

Case No: 2023-0146 Date of visit: 05/04/2023

Time spent on site: 3.5 Hours Main Inspector:

Site No: FS0964 Site Name: Bloody Bay
Business No: FB0125 Business Name: Scottish Sea Farms Ltd

Case Types: 1 ECI 2 CNI 3 SLI 4 VMD 5 6

Water Temp (°C): 8.6 Thermometer No: T309 FHI 045 completed N/A

Observations: Region: ST Water type: S CoGP MA: M-34

Dead/weak/abnormally behaving fish present? N If yes, see additional information/clinical score sheet.
Clinical signs of disease observed? N If yes, see additional information/clinical score sheet.
Gross pathology observed? N If yes, see additional information/clinical score sheet.
Diagnostic samples taken? N

UNI/REG only - if unable to carry out intended visit detail reason below:

**Additional Case Information:**

Upon physical examination of the stock, fish were observed shoaling well and responding positively to routine feeding regimes, no clinical signs of disease were observed during the inspection. Internally, fish sampled for VMD from pen 5 appeared

There is some mild AGD on site currently, the site plans to grade the stock towards the end of April and have scheduled a freshwater treatment.

Slice treatment scheduled for 16/17th April.

Wrasse mortality - Week 13 (0.14%, 10), Week 12 (0.22%, 15), Week 11 (0.16%, 11), Week 10 (0.09%, 0.29, 51)

Lumpfish mortality - Week 13 (0.33%, 63), Week 12 (0.58%, 100), Week 11 (0.31%, 53), Week 10 (0.29%, 51)

Case No: 2023-0146

Site No: FS0964

Date of Visit: 05/04/2023

Inspector(s): [Redacted]

**Registration/Authorisation Details**

- 1. Business/site details summary checked by site representative?
- 2. Changes made to details?

**Site Details (include cleaner fish for all sections)**

Total No facilities	9		Facilities stocked	5		No facilities inspected	9	
Species	SAL	Wrasse	Lumpfish					
Age group	2022 Q4	2022	2022					
No Fish	294,136	7,500	18,900					
Mean Fish Wt	1kg	50g	60g					
Next Fallow Date (Site)	December 2023		Next Input Date (Site)	March 2024				
Recent (last 4 wks) disease problems?				N	Any escapes (since last visit)?	N		
If yes, detail:	AGD							

**Movement Records**

- 1. Movement records available for inspection?
- 2. Date of last inspection:
- 3. Are records complete and correctly entered?
- 4. Are movement records available for dead fish and waste?
- 5. Are records complete and correctly entered?
- 6. Are health certificates for introductions (outwith GB) available?

**Transport Records**

- 1. Are any movements carried out by (or on behalf) of the business (not using a STB)?
- If yes, is there a system in place for maintenance of transportation records?

**Mortality Records**

- 1. Mortality records available for inspection?
- 2. How are mortalities disposed of?
- If other detail:
- 3. Mortality records complete and correctly entered?
- 4. Recent mortality (last 4 wks):
- 5. Evidence of recent increased/atypical mortalities?
- If yes, facility nos/no mortality per facility/no stock per facility/reason:
- 6. Any other peaks in mortality during period checked?
- If yes, detail:
- 7. Have increased (unexplained) mortalities been reported to vet or FHI?
- If yes, detail action:
- 8. Have 'mortality events' been reported to FHI? If no, enter details on mortality events sheet.

**Treatments and Medicines Records**

1. Recent treatments (see comment)?		Y
If yes, detail:	Alphamax	
If other, detail:	SLICE	
2. Medicines records available for inspection?		Y
3. Are records complete and correctly entered?		Y
4. Are fish in a withdrawal period?		Y
5. If yes, what treatment(s)?	SLICE	
If other, detail:	T.M.S	
6. Are medicines stored appropriately?		Y

**Biosecurity Records**

1. Biosecurity records available for inspection?		Y
2. Has the manner and frequency of mortality removal, recording and safe disposal been considered?		Y
3. Has the manner and period in which the APB will notify Scottish Ministers or veterinary professional of any <i>increased (unexplained)</i> mortality at the site been included?		Y
4. Has the action that will be taken in the event that the presence or suspicion of the presence of a listed disease is detected been included and <i>how</i> and <i>when</i> that will be notified to Scottish Ministers?		Y
5. Has the health status of aquaculture animals being stocked on the farm site been covered (equal or higher health status, certification if required)?		Y
6. Have the husbandry and biosecurity measures implemented between each epidemiological unit to minimise transmission of disease been covered (movement of staff, visitors, equipment, live or dead fish etc.)?		Y
7. Is documentation available regarding the measures in place to maintain the physical containment of aquaculture animals held on site?		Y
8. Have the biosecurity procedures been adequately implemented on site?		Y
If no, detail:		

**Results of Surveillance**

1. Has any animal health surveillance been carried out by, or on behalf of, the business?		Y
2. If yes, are results available for inspection?		Y
3. Any significant results?		Y
If yes, detail (if not detailed under recent disease problems).	AGD	

Records checked between:	10/11/2021
--------------------------	------------

Case no:  Site No:  Date of visit/  
 Sampling:

Priority samples: VI  BA  PA  MG  HI

Time sampling starts/ends:   Inspector:  VMD No.

Environmental conditions: 1  2  3  4  5

Summary samples HIST  BA  MG  VI  PA  Total Samples

**Add Fish/Pools - click**

Pool/Fish No												
Fish nos	1-2											
Pool Group												
Species	SAL											
Average weight	1kg											
Sex	N/A											
Water Type	SW											
Stock Details	Stock Origin	Barcaldine Smolt Unit (FS1328)										
	Facility No	5										

04/2023 Additional Sample Information:

Total Tests assigned

Case Number:	2023-0146	Site No:	FS0964	Insp:	
Date of Visit	05/04/2023	No of movements/supp./dest.			Score
<b>Live fish movements</b>		<b>0</b>	<b>1-5</b>	<b>6-10</b>	<b>&gt;10</b>
Movements on (from out with GB) of susceptible species	Frequency of movements on from equivalent MS	0	5	10	14
	Frequency of movements on from equivalent zone or compartment including third country	0	9	18	26
	Number of suppliers	0	5	10	14
Movements off	Frequency of movements off	0	3	6	10
	Number of destinations	0	3	6	10
<b>Exposure via water</b>	<b>Site contacts</b>	<b>0</b>	<b>1-5</b>	<b>6-10</b>	
Water contacts with other farms (holding species susceptible to same diseases)	Farm is protected (secure water supply through disinfection or borehole)	0			
	Farm is on-line or in a coastal zone with category I farms upstream or within 1 tidal excursion	1	2	4	2
	Farm is on-line or in a coastal zone with category III farms upstream or within 1 tidal excursion	1	3	6	
	Farm is on-line or in a coastal zone with category V farms upstream or within 1 tidal excursion	1	4	8	
<b>Management practices</b>		<b>None</b>	<b>Secure</b>	<b>Unsecure</b>	
Water contacts with processors	Any processing plant discharging into adjacent waters	0	1	2	1
On farm processing within the rules of the directive	No on farm processing	0			0
	Processing own fish (re-cycling risk)	1			
	Processing fish from MS of equivalent status	2			
	Processing fish from zone or compartment of equivalent status	4			
	Processing fish from Category III farm	8			
	Processing fish from Category V farm	10			
Disposal of fish and fish by-products	Site's own waste only processed.	0			0
	Common processes with other farms	3			
	Collection point for waste from other farms	5			
Use of unpasteurised feeds	No feeding of unpasteurised feed	0			0
	Feeding unpasteurised feed	5			
<b>Biosecurity</b>	<b>Number of sites</b>	<b>1</b>	<b>2 or 3</b>	<b>≥ 4</b>	
Contacts with other sites	Sites operating from single shorebase	0	1	2	1
	Sites sharing staff and equipment	0	1	2	0
Disinfection of equipment between sites, use of footbaths etc	Yes	0			0
	No	1			
<b>CoGP/Regulator</b>					
Practices in accordance with regulator or industry code of practice	Yes	0			0
	No	3			
Platform access to cages	Yes	0			0
	No	2			
<b>Total Rank</b>					<b>17</b> <b>MEDIUM</b>

Case No: 2023-0146

Site No:

**Sea Lice Inspection (Seawater Sites Only)**

1. Has the site experienced sea lice problems in the previous 4 years?
  2. Is the CoGP Farm Management Area (or equivalent) followed synchronously on a single year class basis?
  3. Does the site have access to a range of licenced in-feed and bath sea lice medications (including deltamethrin, azamethiphos well as access to suitable biological and/or mechanical control measures, and can these be deployed in a reasonable period of t
  4. Is there a signed documented farm management agreement or statement relevant to the site and CoGP Farm Management A
  5. Are sea lice count records available for inspection? (Legal SSI, CoGP Annex 6)
  6. Do records adequately reflect the required standard specified in the SSI and the CoGP? (Legal SSI, CoGP Annex 6)
  7. Are sea lice (*L. salmonis*) record levels below the suggested criteria for treatment in the CoGP during the period that records : 6)
  8. Have average adult female sea lice (*L. salmonis*) numbers per fish been at a level of 3 or above (prior to w/b 10/6/19) or 2 or : during the period that records are inspected?
- If yes, have these been reported to the Fish Health Inspectorate? If no, FHI see comment.
9. Is *C. elongatus* infestation at a level which is considered to cause significant welfare problems? (CoGP 4.3.81, 5.3.50)
  10. Have therapeutic treatments been administered or other actions taken when *L. salmonis levels* have exceeded the suggested where *C. elongatus* is considered to have welfare implications? (CoGP 4.3.82, 5.3.51)
  11. Has any other action been taken (where applicable)?
  12. Have therapeutic treatments or the actions taken had a significant impact upon the lice levels recorded?
  13. Are treatments, where conducted, carried out in cooperation between participating farms?
  14. Is there a harvesting strategy for the site, where fewer populations or part populations are held without treatment for sea lice?
  15. Is there a site specific written lice management procedure with waypoints describing set actions to deal with recognised scen sea lice infestation?
  16. Do the sea lice levels observed on stocks reflect sea lice count data? If no please detail reasons.

**Containment Inspection**

1. Has the site experienced equipment damage due to predators in the current or previous production cycles?
  2. Are measures in place to mitigate against the predation experienced on site? (Detail below)
- | Top Nets                | Seal Pro Nets | Foya Rings |
|-------------------------|---------------|------------|
| If other, detail below: |               |            |
3. Have escape incidents or events been experienced on or in the vicinity of the site since the last FHI inspection?  
If Yes proceed with questions 4 – 9. If No skip to question 10
  4. Have these been reported to Scottish Ministers?
  5. Have these been reported to local DSFB forthwith (where they exist)? (CoGP – 4.4.37, 5.4.17)
  6. Have these been reported to the SSPO and local fisheries trusts forthwith (where they exist)? (CoGP – 4.4.37, 5.4.17)
  7. Were methods (if any) used to recover escapees? If yes give detail
  8. If gill nets were deployed was this action agreed with local wild fish interests and was permission given by Scottish Ministers?
  9. What action was taken to prevent and minimise the risk of further escapes? (Not covered in code but could be considered under satisfactory measures of the Act)
  10. Is the site inspected as satisfactory with regards to containment? If no, please detail reason(s)



FS0964

N  
 Y  
and emamectin benzoate) as  
ime?  Y

rea (or equivalent)?  Y

Y  
 Y

are inspected? (CoGP Annex  Y

above (from w/b 10/6/19)  N

N/A  
 N

ed criteria for treatment or  Y

N/A  
 Y

?  Y

arios during the escalation of a  Y

Y

N  
 Y

N

(Legal, CoGP – 4.4.38, 5.4.18)

Y

Case No: 2023-0146

Site No: FS0964

Date of Visit: 05/04/2023

Inspector: [REDACTED]

**Point of Compliance**

1. Is the farm under inspection located within a farm management area?

If N, no further questions require completion.

**Points of Compliance for Both Farm Management Agreements and Statements**

2. Has a current farm management agreement or statement (FMAg/S) been prepared?

3. Is the current FMAg/S available for inspection?

4. Does the FMAg/S identify the relevant farm management area?

5. Does the FMAg/S identify the fish farm site(s) to which it applies?

6. Does the FMAg/S identify the date of commencement of the agreement or statement?

7. Does the FMAg/S identify the date of review?

**Arrangements for Fish Health Management**

8. Does the FMAg/S identify the minimum health standards for the stocks to be introduced to the area or farm?

9. Does the FMAg/S identify the vaccination requirements for stocks held in the area or farm?

10. Does the FMAg/S identify the species of fish which may be stocked into the area or farm?

11. Does the FMAg/S identify the maximum stocking density of any pen on any farm in the area or the individual farm?

12. Does the FMAg/S identify the arrangements for the storage and disposal of any dead fish from any fish farm in the area or the individual farm?

**Arrangements for The Management of Sea Lice**

13. Does the FMAg/S identify arrangements for the sharing of data on sea lice numbers and treatments?

14. Does the FMAg/S identify the availability and the use of medicines on farms covered by the agreement of statement?

15. Does the FMAg/S identify any requirements for the sensitivity testing of available treatments for sea lice on farms in the area or individual farms?

16. Does the FMAg/S identify the circumstances under which biological controls and cleaner fish are to be used on farms in the area or individual farms?

17. Does the FMAg/S identify the arrangements for synchronous treatments on farms within the area?

**Live Fish Movements**

18. Does the FMAg/S identify the circumstances when live fish may be introduced or removed from the area or farm?

19. Does the FMAg/S identify the arrangements for the movement of live fish on and off sites in the area or individual farms?

**Harvesting**

20. Does the FMAg/S identify acceptable harvest practices on farms in the area or individual farms?

**Fallowing**

21. Does the FMAg/S identify the dates by which the area or individual farm will be fallow and the earliest date when a farm or area may be restocked?

22. Does the FMAg/S identify whether one or more year classes may be stocked onto sites covered by the agreement or statement?

23. Does the FMAg/S identify whether broodstock or potential broodstock are to be kept on any site covered by the agreement or statement?

**Point of Compliance for Farm Management Agreements Only**

24. Does the farm management agreement include arrangements for persons to become, or cease to be, parties to the agreement?

**Management and operation**

25. Is the fish farm being managed and operated in accordance with the agreement or statement?

26. What is the version no/date of issue of the FMAg/S?

Site No: FS0964
Case No: 2023-0146
Nature of non-compliance:
Action taken (FHI):
Non-compliance relevant to (delete): VirologyMolGen/Bacteriology/Histology/Parasitology

Case No:	2023-0146	Date of visit:	05/04/2023
Site No:	FS0964	Inspector:	

Results Summary	Freq.	Date of Notification						
		Database	Insp	Phone	Insp	Writing	Insp	2 <sup>nd</sup> Insp

Report Summary			
Case Type	Date	Insp	2 <sup>nd</sup> Insp
ECI, SLI, CNI, VMD	17/04/2023		

# FISH HEALTH INSPECTORATE VISIT REPORT

## SUMMARY FOR INFORMATION OF SITE OPERATOR

<b>BUSINESS No</b>	FB0125	<b>DATE OF VISIT</b>	05/04/2023
<b>SITE No</b>	FS0964	<b>SITE NAME</b>	Bloody Bay
<b>CASE No</b>	20230146	<b>INSPECTOR</b>	[REDACTED]

### Inspection under the Aquatic Animal Health (Scotland) Regulations 2009

The above site was inspected accordance with the Aquatic Animal Health (Scotland) Regulations 2009.

All epidemiological units were inspected. On this occasion no samples were taken for disease analysis. The Inspector did not observe any clinical signs associated with the listed diseases as described in the Aquatic Animal Health (Scotland) Regulations 2009.

### Records

The surveillance frequency category of the site was assessed as medium. An inspection under the Aquatic Animal Health (Scotland) Regulations 2009 will be conducted every second year. The category of the site will be reassessed on a routine basis and updated as required.

The information required for the public record of aquaculture production businesses regarding this site was verified and where necessary updated. The following records were also inspected to ensure that the conditions of authorisation for your Aquaculture Production Business (APB) are being met:

Aquaculture animal and aquaculture animal product movement records were inspected and appeared to be adequately maintained.

Records in relation to aquaculture animals transported by the business were inspected and found to be adequately maintained.

Mortality records were inspected and found to be adequately maintained.

Reports detailing the results of animal health surveillance carried out by or on behalf of the business and/or Marine Scotland were available for inspection.

The biosecurity measures plan for the site was inspected and found to be adequately maintained and implemented.

**Inspection under the Animals and Animal Products (Examination for Residues and Maximum Residue Limits) (England and Scotland) Regulations 2015**

Medicine records were inspected and found to be adequately maintained.

Samples were taken to be analysed for veterinary residues.

**Inspection under the Aquaculture and Fisheries (Scotland) Act 2007**

The site was also inspected in accordance with the Aquaculture and Fisheries (Scotland) Act 2007, as amended, with respect to section 3 regarding parasites (sea lice), section 4A regarding fish farm management agreements and statements and section 5 regarding containment and escapes.

On this occasion the site was found to be satisfactory with regards to parasites, fish farm management agreements and statements and containment and escapes.

Please contact myself or the duty inspector should you require any further information or have any queries regarding this report.

Signed:

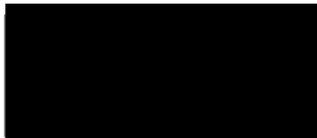

Fish Health Inspector

Date: 17/04/2023

The Fish Health Inspectorate Service Charter detailing standards of service is available on the Marine Scotland website at <https://www.gov.scot/publications/fish-health-inspectorate-service-charter/>

Case No:	<input type="text" value="2023-0147"/>	Date of visit:	<input type="text" value="04/04/2023"/>			
Time spent on site:	<input type="text" value="4 hours"/>	Main Inspector:	<input type="text" value=""/>			
Site No:	<input type="text" value="FS0427"/>	Site Name:	<input type="text" value="Fishnish (A)"/>			
Business No:	<input type="text" value="FB0125"/>	Business Name:	<input type="text" value="Scottish Sea Farms Ltd"/>			
Case Types:	1 <input type="text" value="ECI"/>	2 <input type="text" value="CNI"/>	3 <input type="text" value="SLI"/>	4 <input type="text" value="VMD"/>	5 <input type="text" value=""/>	6 <input type="text" value=""/>
Water Temp (°C):	<input type="text" value="8.8"/>	Thermometer No:	<input type="text" value="T309"/>	FHI 045 completed	<input type="text" value="N/A"/>	
Observations:	Region:	ST	Water type:	S	CoGP MA:	M-35
Dead/weak/abnormally behaving fish present?	<input type="text" value="N"/>	If yes, see additional information/clinical score sheet.				
Clinical signs of disease observed?	<input type="text" value="N"/>	If yes, see additional information/clinical score sheet.				
Gross pathology observed?	<input type="text" value="N"/>	If yes, see additional information/clinical score sheet.				
Diagnostic samples taken?	<input type="text" value="N"/>					

UNI/REG only - if unable to carry out intended visit detail reason below:



**Additional Case Information:**

The stock at Fishnish A have performed very well this cycle in the 160m pens so far, mortality on site has been low since input and the fish are developing well. Upon the physical inspection of the stock fish were observed shoaling well with no clinical signs of disease observed. Internally, fish sampled for VMD were healthy.

Case No: 2023-0147

Site No: FS0427

Date of Visit: 04/04/2023

Inspector(s): [Redacted]

**Registration/Authorisation Details**

- 1. Business/site details summary checked by site representative?
- 2. Changes made to details?

**Site Details (include cleaner fish for all sections)**

Total No facilities	4		Facilities stocked	3		No facilities inspected	4	
Species	SAL	Wrasse	Lumpfish					
Age group	Q4 2022	2022	2022					
No Fish	728,313	6,997	50,000					
Mean Fish Wt	808g	50g	65g					
Next Fallow Date (Site)	June 2024			Next Input Date (Site)	October 2024			
Recent (last 4 wks) disease problems?				N	Any escapes (since last visit)?	N		
If yes, detail:	[Redacted]							

**Movement Records**

- 1. Movement records available for inspection?
- 2. Date of last inspection:
- 3. Are records complete and correctly entered?
- 4. Are movement records available for dead fish and waste?
- 5. Are records complete and correctly entered?
- 6. Are health certificates for introductions (outwith GB) available?

**Transport Records**

- 1. Are any movements carried out by (or on behalf) of the business (not using a STB)?
- If yes, is there a system in place for maintenance of transportation records?

**Mortality Records**

- 1. Mortality records available for inspection?
- 2. How are mortalities disposed of?
- If other detail:
- 3. Mortality records complete and correctly entered?
- 4. Recent mortality (last 4 wks):
- 5. Evidence of recent increased/atypical mortalities?
- If yes, facility nos/no mortality per facility/no stock per facility/reason:
- 6. Any other peaks in mortality during period checked?
- If yes, detail:
- 7. Have increased (unexplained) mortalities been reported to vet or FHI?
- If yes, detail action:
- 8. Have 'mortality events' been reported to FHI? If no, enter details on mortality events sheet.

**Treatments and Medicines Records**

1. Recent treatments (see comment)?	<input type="checkbox"/>	Y
If yes, detail: <input type="text" value="Optomease"/>		
If other, detail: <input type="text" value="Slice"/>		
2. Medicines records available for inspection?	<input type="checkbox"/>	Y
3. Are records complete and correctly entered?	<input type="checkbox"/>	Y
4. Are fish in a withdrawal period?	<input type="checkbox"/>	Y
5. If yes, what treatment(s)?	<input type="text" value="Slice"/>	
If other, detail: <input type="text" value="Optomease"/>		
6. Are medicines stored appropriately?	<input type="checkbox"/>	Y

**Biosecurity Records**

1. Biosecurity records available for inspection?	<input type="checkbox"/>	Y
2. Has the manner and frequency of mortality removal, recording and safe disposal been considered?	<input type="checkbox"/>	Y
3. Has the manner and period in which the APB will notify Scottish Ministers or veterinary professional of any <i>increased (unexplained)</i> mortality at the site been included?	<input type="checkbox"/>	Y
4. Has the action that will be taken in the event that the presence or suspicion of the presence of a listed disease is detected been included and <i>how</i> and <i>when</i> that will be notified to Scottish Ministers?	<input type="checkbox"/>	Y
5. Has the health status of aquaculture animals being stocked on the farm site been covered (equal or higher health status, certification if required)?	<input type="checkbox"/>	Y
6. Have the husbandry and biosecurity measures implemented between each epidemiological unit to minimise transmission of disease been covered (movement of staff, visitors, equipment, live or dead fish etc.)?	<input type="checkbox"/>	Y
7. Is documentation available regarding the measures in place to maintain the physical containment of aquaculture animals held on site?	<input type="checkbox"/>	Y
8. Have the biosecurity procedures been adequately implemented on site?	<input type="checkbox"/>	Y
If no, detail: <input type="text"/>		

**Results of Surveillance**

1. Has any animal health surveillance been carried out by, or on behalf of, the business?	<input type="checkbox"/>	Y
2. If yes, are results available for inspection?	<input type="checkbox"/>	Y
3. Any significant results?	<input type="checkbox"/>	N
If yes, detail (if not detailed under recent disease problems). <input type="text"/>		

Records checked between:	<input type="text" value="10/11/2021 - 04/04/2023"/>
--------------------------	--

Case no:  Site No:  Date of visit/  
Sampling:

Priority samples: VI  BA  PA  MG  HI

Time sampling starts/ends:   Inspector:  VMD No.

Environmental conditions: 1  2  3  4  5

Summary samples HIST  BA  MG  VI  PA  Total Samples

**Add Fish/Pool - click**

Pool/Fish No												
Fish nos	1 - 2	3										
Pool Group												
Species	SAL	SAL										
Average weight	800g	800g										
Sex	N/A	N/A										
Water Type	SW	SW										
Stock Details		Barcaldine Smolt Unit	Barcaldine Smolt Unit									
	Stock Origin											
Facility No	1	3										

04/2023 Additional Sample Information:

Total Tests assigned

Case Number:	2023-0147	Site No:	FS0427	Insp:	
Date of Visit	04/04/2023	No of movements/supp./dest.			Score
<b>Live fish movements</b>		<b>0</b>	<b>1-5</b>	<b>6-10</b>	<b>&gt;10</b>
Movements on (from out with GB) of susceptible species	Frequency of movements on from equivalent MS	0	5	10	14
	Frequency of movements on from equivalent zone or compartment including third country	0	9	18	26
	Number of suppliers	0	5	10	14
Movements off	Frequency of movements off	0	3	6	10
	Number of destinations	0	3	6	10
<b>Exposure via water</b>	<b>Site contacts</b>	<b>0</b>	<b>1-5</b>	<b>6-10</b>	
Water contacts with other farms (holding species susceptible to same diseases)	Farm is protected (secure water supply through disinfection or borehole)	0			
	Farm is on-line or in a coastal zone with category I farms upstream or within 1 tidal excursion	1	2	4	2
	Farm is on-line or in a coastal zone with category III farms upstream or within 1 tidal excursion	1	3	6	
	Farm is on-line or in a coastal zone with category V farms upstream or within 1 tidal excursion	1	4	8	
<b>Management practices</b>		<b>None</b>	<b>Secure</b>	<b>Unsecure</b>	
Water contacts with processors	Any processing plant discharging into adjacent waters	0	1	2	1
On farm processing within the rules of the directive	No on farm processing	0			0
	Processing own fish (re-cycling risk)	1			
	Processing fish from MS of equivalent status	2			
	Processing fish from zone or compartment of equivalent status	4			
	Processing fish from Category III farm	8			
	Processing fish from Category V farm	10			
Disposal of fish and fish by-products	Site's own waste only processed.	0			
	Common processes with other farms	3			3
	Collection point for waste from other farms	5			
Use of unpasteurised feeds	No feeding of unpasteurised feed	0			0
	Feeding unpasteurised feed	5			
<b>Biosecurity</b>	<b>Number of sites</b>	<b>1</b>	<b>2 or 3</b>	<b>≥ 4</b>	
Contacts with other sites	Sites operating from single shorebase	0	1	2	1
	Sites sharing staff and equipment	0	1	2	1
Disinfection of equipment between sites, use of footbaths etc	Yes	0			0
	No	1			
<b>CoGP/Regulator</b>					
Practices in accordance with regulator or industry code of practice	Yes	0			0
	No	3			
Platform access to cages	Yes	0			0
	No	2			
				<b>Total Rank</b>	<b>21</b> <b>MEDIUM</b>

Case No: 2023-0147

Site No: FS0427

**Sea Lice Inspection (Seawater Sites Only)**

1. Has the site experienced sea lice problems in the previous 4 years?
  2. Is the CoGP Farm Management Area (or equivalent) followed synchronously on a single year class basis?
  3. Does the site have access to a range of licenced in-feed and bath sea lice medications (including deltamethrin, azamethiphos and benzoate) as well as access to suitable biological and/or mechanical control measures, and can these be deployed in a reasonable time?
  4. Is there a signed documented farm management agreement or statement relevant to the site and CoGP Farm Management Area (or equivalent)?
  5. Are sea lice count records available for inspection? (Legal SSI, CoGP Annex 6)
  6. Do records adequately reflect the required standard specified in the SSI and the CoGP? (Legal SSI, CoGP Annex 6)
  7. Are sea lice (*L. salmonis*) record levels below the suggested criteria for treatment in the CoGP during the period that records are in (CoGP Annex 6)
  8. Have average adult female sea lice (*L. salmonis*) numbers per fish been at a level of 3 or above (prior to w/b 10/6/19) or 2 or above 10/6/19) during the period that records are inspected?
- If yes, have these been reported to the Fish Health Inspectorate? If no, FHI see comment.
9. Is *C. elongatus* infestation at a level which is considered to cause significant welfare problems? (CoGP 4.3.81, 5.3.50)
  10. Have therapeutic treatments been administered or other actions taken when *L. salmonis levels* have exceeded the suggested criteria for treatment or where *C. elongatus* is considered to have welfare implications? (CoGP 4.3.82, 5.3.51)
  11. Has any other action been taken (where applicable)?
  12. Have therapeutic treatments or the actions taken had a significant impact upon the lice levels recorded?
  13. Are treatments, where conducted, carried out in cooperation between participating farms?
  14. Is there a harvesting strategy for the site, where fewer populations or part populations are held without treatment for sea lice?
  15. Is there a site specific written lice management procedure with waypoints describing set actions to deal with recognised scenarios of escalation of a sea lice infestation?
  16. Do the sea lice levels observed on stocks reflect sea lice count data? If no please detail reasons.

**Containment Inspection**

1. Has the site experienced equipment damage due to predators in the current or previous production cycles?
2. Are measures in place to mitigate against the predation experienced on site? (Detail below)

Seal Pro Bird Poles

If other, detail below:

3. Have escape incidents or events been experienced on or in the vicinity of the site since the last FHI inspection? If Yes proceed with questions 4 – 9. If No skip to question 10
4. Have these been reported to Scottish Ministers?
5. Have these been reported to local DSFB forthwith (where they exist)? (CoGP – 4.4.37, 5.4.17)
6. Have these been reported to the SSPO and local fisheries trusts forthwith (where they exist)? (CoGP – 4.4.37, 5.4.17)
7. Were methods (if any) used to recover escapees? If yes give detail
8. If gill nets were deployed was this action agreed with local wild fish interests and was permission given by Scottish Ministers? (Legal 4.4.38, 5.4.18)
9. What action was taken to prevent and minimise the risk of further escapes? (Not covered in code but could be considered under satisfactory measures of the Act)
10. Is the site inspected as satisfactory with regards to containment? If no, please detail reason(s)

	N
	Y
emamectin period of	Y
or	Y
	Y
	Y
inspected?	Y
e (from w/b	N
	N/A
	N
teria for	Y
	Y
	Y
	Y
s during the	Y
	Y
	N
	Y
al, CoGP –	
	Y



Case No: 2023-0147

Site No: FS0427

Date of Visit: 04/04/2023

Inspector: [REDACTED]

**Point of Compliance**

1. Is the farm under inspection located within a farm management area?

If N, no further questions require completion.

**Points of Compliance for Both Farm Management Agreements and Statements**

2. Has a current farm management agreement or statement (FMAg/S) been prepared?

3. Is the current FMAg/S available for inspection?

4. Does the FMAg/S identify the relevant farm management area?

5. Does the FMAg/S identify the fish farm site(s) to which it applies?

6. Does the FMAg/S identify the date of commencement of the agreement or statement?

7. Does the FMAg/S identify the date of review?

**Arrangements for Fish Health Management**

8. Does the FMAg/S identify the minimum health standards for the stocks to be introduced to the area or farm?

9. Does the FMAg/S identify the vaccination requirements for stocks held in the area or farm?

10. Does the FMAg/S identify the species of fish which may be stocked into the area or farm?

11. Does the FMAg/S identify the maximum stocking density of any pen on any farm in the area or the individual farm?

12. Does the FMAg/S identify the arrangements for the storage and disposal of any dead fish from any fish farm in the area or the individual farm?

**Arrangements for The Management of Sea Lice**

13. Does the FMAg/S identify arrangements for the sharing of data on sea lice numbers and treatments?

14. Does the FMAg/S identify the availability and the use of medicines on farms covered by the agreement of statement?

15. Does the FMAg/S identify any requirements for the sensitivity testing of available treatments for sea lice on farms in the area or individual farms?

16. Does the FMAg/S identify the circumstances under which biological controls and cleaner fish are to be used on farms in the area or individual farms?

17. Does the FMAg/S identify the arrangements for synchronous treatments on farms within the area?

**Live Fish Movements**

18. Does the FMAg/S identify the circumstances when live fish may be introduced or removed from the area or farm?

19. Does the FMAg/S identify the arrangements for the movement of live fish on and off sites in the area or individual farms?

**Harvesting**

20. Does the FMAg/S identify acceptable harvest practices on farms in the area or individual farms?

**Fallowing**

21. Does the FMAg/S identify the dates by which the area or individual farm will be fallow and the earliest date when a farm or area may be restocked?

22. Does the FMAg/S identify whether one or more year classes may be stocked onto sites covered by the agreement or statement?

23. Does the FMAg/S identify whether broodstock or potential broodstock are to be kept on any site covered by the agreement or statement?

**Point of Compliance for Farm Management Agreements Only**

24. Does the farm management agreement include arrangements for persons to become, or cease to be, parties to the agreement?

**Management and operation**

25. Is the fish farm being managed and operated in accordance with the agreement or statement?

26. What is the version no/date of issue of the FMAg/S?



Site No: FS0427
Case No: 2023-0147
Nature of non-compliance:
Action taken (FHI):
Non-compliance relevant to (delete): VirologyMolGen/Bacteriology/Histology/Parasitology





# FISH HEALTH INSPECTORATE VISIT REPORT

## SUMMARY FOR INFORMATION OF SITE OPERATOR

<b>BUSINESS No</b>	FB0125	<b>DATE OF VISIT</b>	04/04/2023
<b>SITE No</b>	FS0427	<b>SITE NAME</b>	Fishnish (A)
<b>CASE No</b>	20230147	<b>INSPECTOR</b>	[REDACTED]

### Inspection under the Aquatic Animal Health (Scotland) Regulations 2009

The above site was inspected accordance with the Aquatic Animal Health (Scotland) Regulations 2009.

All epidemiological units were inspected. On this occasion no samples were taken for disease analysis. The Inspector did not observe any clinical signs associated with the listed diseases as described in the Aquatic Animal Health (Scotland) Regulations 2009.

#### Records

The surveillance frequency category of the site was assessed as medium. An inspection under the Aquatic Animal Health (Scotland) Regulations 2009 will be conducted every second year. The category of the site will be reassessed on a routine basis and updated as required.

The information required for the public record of aquaculture production businesses regarding this site was verified and where necessary updated. The following records were also inspected to ensure that the conditions of authorisation for your Aquaculture Production Business (APB) are being met:

Aquaculture animal and aquaculture animal product movement records were inspected and appeared to be adequately maintained.

Records in relation to aquaculture animals transported by the business were inspected and found to be adequately maintained.

Mortality records were inspected and found to be adequately maintained.

Reports detailing the results of animal health surveillance carried out by or on behalf of the business and/or Marine Scotland were available for inspection.

The biosecurity measures plan for the site was inspected and found to be adequately maintained and implemented.

## **Inspection under the Animals and Animal Products (Examination for Residues and Maximum Residue Limits) (England and Scotland) Regulations 2015**

Medicine records were inspected and found to be adequately maintained.

Samples were taken to be analysed for veterinary residues.

## **Inspection under the Aquaculture and Fisheries (Scotland) Act 2007**

The site was also inspected in accordance with the Aquaculture and Fisheries (Scotland) Act 2007, as amended, with respect to section 3 regarding parasites (sea lice), section 4A regarding fish farm management agreements and statements and section 5 regarding containment and escapes.

On this occasion the site was found to be satisfactory with regards to parasites, fish farm management agreements and statements and containment and escapes.

Please contact myself or the duty inspector should you require any further information or have any queries regarding this report.

Signed:

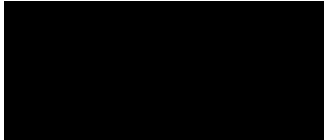

Date: 17/04/2023

Fish Health Inspector

The Fish Health Inspectorate Service Charter detailing standards of service is available on the Marine Scotland website at <https://www.gov.scot/publications/fish-health-inspectorate-service-charter/>

Case No: 2023-0148 Date of visit: 05/04/2023

Time spent on site: 1.5 Hours Main Inspector: [Redacted]

Site No: SS0508 Site Name: Loch A Chumhainn

Business No: SB0325 Business Name: Isle of Mull Oysters

Case Types: 1 ECI 2 [Redacted] 3 [Redacted] 4 [Redacted] 5 [Redacted] 6 [Redacted]

Water Temp (°C): N/a Thermometer No: [Redacted] FHI 045 completed N/A

Observations: Region: ST Water type: S CoGP MA:

Dead/weak/abnormally behaving fish present? N If yes, see additional information/clinical score sheet.

Clinical signs of disease observed? N If yes, see additional information/clinical score sheet.

Gross pathology observed? N If yes, see additional information/clinical score sheet.

Diagnostic samples taken? N

UNI/REG only - if unable to carry out intended visit detail reason below: [Redacted]

**Additional Case Information:**

Site currently receiving stock from South Shian Bay 2 (SS0520). Oysters at Loch A Chumhainn are on grown prior to being moved to the business' other neighbouring site Poll Athach (SS0535) for further on-growing or sold to the SSMG for human consumption.

Due to a higher low tide level on the date of inspection only 70% of the site could be inspected. Oysters inspected appeared to be in good condition and displayed positive signs of healthy shell growth. Bags and tressles were clean with little marine fouling present.

Empty shells retrieved from grading operations are crushed and used to fill potholes to the road leading down to the shorebase. No signs of significant mortality or clinical signs of disease were observed during the inspection of the stock.



Case No: 2023-0148

Site No: SS0508

Date of Visit: 05/04/2023

Inspector(s):

**Registration/Authorisation Details**

- 1. Business/site details summary checked by site representative?  Y
- 2. Changes made to details?  N

**Site Details (include cleaner fish for all sections)**

Total No facilities	1000	Facilities stocked	750	No facilities inspected	1000	
Species	CGI	CGI	CGI	CGI		
Age group	2022	2021	2020	2019	2018	
No Fish	700,000	700,000	700,000	300,000	100,000	
Mean Fish Wt	8g	25g	45g	45g	50g	
Next Fallow Date (Site)	N/A			Next Input Date (Site)	06/04/2023	
Recent (last 4 wks) disease problems?				N	Any escapes (since last visit)?	N/A
If yes, detail:						

**Movement Records**

- 1. Movement records available for inspection?  Y
- 2. Date of last inspection: 09/11/2021
- 3. Are records complete and correctly entered?  Y
- 4. Are movement records available for dead fish and waste?  N/A
- 5. Are records complete and correctly entered?  N/A
- 6. Are health certificates for introductions (outwith GB) available?  N/A

**Transport Records**

- 1. Are any movements carried out by (or on behalf) of the business (not using a STB)?
- If yes, is there a system in place for maintenance of transportation records?

**Mortality Records**

- 1. Mortality records available for inspection?  N/A
- 2. How are mortalities disposed of?  Other (detail)
- If other detail: Shells crushed and used on roads / used in aggregate.
- 3. Mortality records complete and correctly entered?  N/A
- 4. Recent mortality (last 4 wks):  N/A
- 5. Evidence of recent increased/atypical mortalities?  N/A
- If yes, facility nos/no mortality per facility/no stock per facility/reason:
- 6. Any other peaks in mortality during period checked?  N/A
- If yes, detail:
- 7. Have increased (unexplained) mortalities been reported to vet or FHI?  N/A
- If yes, detail action:
- 8. Have 'mortality events' been reported to FHI? If no, enter details on mortality events sheet.  N/A

**Treatments and Medicines Records**

1. Recent treatments (see comment)?	
If yes, detail:	
If other, detail:	
2. Medicines records available for inspection?	
3. Are records complete and correctly entered?	
4. Are fish in a withdrawal period?	
5. If yes, what treatment(s)?	
If other, detail:	
6. Are medicines stored appropriately?	

**Biosecurity Records**

1. Biosecurity records available for inspection?	<input type="checkbox"/>	Y
2. Has the manner and frequency of mortality removal, recording and safe disposal been considered?	<input type="checkbox"/>	Y
3. Has the manner and period in which the APB will notify Scottish Ministers or veterinary professional of any <i>increased (unexplained)</i> mortality at the site been included?	<input type="checkbox"/>	Y
4. Has the action that will be taken in the event that the presence or suspicion of the presence of a listed disease is detected been included and <i>how</i> and <i>when</i> that will be notified to Scottish Ministers?	<input type="checkbox"/>	Y
5. Has the health status of aquaculture animals being stocked on the farm site been covered (equal or higher health status, certification if required)?	<input type="checkbox"/>	Y
6. Have the husbandry and biosecurity measures implemented between each epidemiological unit to minimise transmission of disease been covered (movement of staff, visitors, equipment, live or dead fish etc.)?	<input type="checkbox"/>	Y
7. Is documentation available regarding the measures in place to maintain the physical containment of aquaculture animals held on site?	<input type="checkbox"/>	Y
8. Have the biosecurity procedures been adequately implemented on site?	<input type="checkbox"/>	Y
If no, detail:		

**Results of Surveillance**

1. Has any animal health surveillance been carried out by, or on behalf of, the business?		N/A
2. If yes, are results available for inspection?		
3. Any significant results?		
If yes, detail (if not detailed under recent disease problems).		

Records checked between:	09/11/2021-05-4/2023
--------------------------	----------------------

Case Number:	2023-0148	Site No:	SS0508		
Date of Visit	05/04/2023	Inspector:			
<b>Number of Susceptible species on site</b>					
If no susceptible species present = <b>LOW</b> risk					
If susceptible species present, score for each pathogen					
		No	Yes		
	Susceptible to Bonamia ostrea (OED)	0	25		
	Susceptible to Marteilia refringens (OED, MED)	0	3		
	Susceptible to OsHV (CGI)	0	3		3
<b>Sites within a tidal excursion</b>					
		1	2-5	>6	
Site contacts	Number of sites holding susceptible species within a tidal excursion	0	2	10	0
<b>Live shellfish movements</b>					
		0	1-2	>3	
Movements on	Frequency of movements on from equivalent MS	0	5	10	0
	Frequency of movements on from equivalent zone or compartment including third country	0	10	20	0
	Number of suppliers	0	5	10	0
Movements off	Frequency of movements off <u>within</u> MSS Management Areas	0	1	2	2
	Frequency of movements off <u>outwith</u> MSS Management Areas	0	3	6	0
	Number of destinations	0	3	6	6
<b>Management practices</b>					
		None	Secure (effluent treatment)	Unsecure (no effluent treatment)	
Water contacts with depuration facilities	Depuration of stock from own sites within MSS management area	0	1	2	0
	Depuration of stock from other businesses sites within MSS management area	0	2	6	0
	Depuration of stock from sites outwith MSS management area	0	4	8	0
<b>Biosecurity</b>					
	<b>Number of sites</b>	1	2 or 3	≥ 4	
Contacts with other sites	Sites operating from single shorebase	0	1	2	1
	Sites sharing staff and equipment	0	1	5	1
		Yes No			
	Disinfection of equipment between sites, use of footbaths etc	0	2		2
				<b>Total Risk</b>	15 <b>LOW</b>

Site No: SS0508

Case No: 2023-0148

Nature of non-compliance:

Action taken (FHI):

Non-compliance relevant to (delete): VirologyMolGen/Bacteriology/Histology/Parasitology





## FISH HEALTH INSPECTORATE VISIT REPORT

### SUMMARY FOR INFORMATION OF SITE OPERATOR

<b>BUSINESS No</b>	SB0325	<b>DATE OF VISIT</b>	05/04/2023
<b>SITE No</b>	SS0508	<b>SITE NAME</b>	Loch A Chumhainn
<b>CASE No</b>	20230148	<b>INSPECTOR</b>	[REDACTED]

#### Inspection under the Aquatic Animal Health (Scotland) Regulations 2009

The above site was inspected accordance with the Aquatic Animal Health (Scotland) Regulations 2009.

All epidemiological units were inspected. On this occasion no samples were taken for disease analysis. The Inspector did not observe any clinical signs associated with the listed diseases as described in the Aquatic Animal Health (Scotland) Regulations 2009.

#### Records

The surveillance frequency category of the site was assessed as low. An inspection under the Aquatic Animal Health (Scotland) Regulations 2009 will be conducted every fourth year. The category of the site will be reassessed on a routine basis and updated as required.

The information required for the public record of aquaculture production businesses regarding this site was verified and where necessary updated. The following records were also inspected to ensure that the conditions of authorisation for your Aquaculture Production Business (APB) are being met:

Aquaculture animal and aquaculture animal product movement records were inspected and appeared to be adequately maintained.

Mortality records were inspected and found to be adequately maintained.

The biosecurity measures plan for the site was inspected and found to be adequately maintained and implemented.

Please contact myself or the duty inspector should you require any further information or have any queries regarding this report.

Signed:

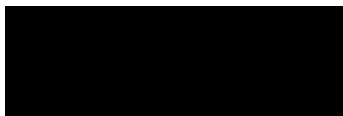

Fish Health Inspector

Date: 17/04/2023

The Fish Health Inspectorate Service Charter detailing standards of service is available on the Marine Scotland website at <https://www.gov.scot/publications/fish-health-inspectorate-service-charter/>

Case No: 2023-0149 Date of visit: 18/04/2023

Time spent on site: 2hrs Main Inspector: [Redacted]

Site No: FS0226 Site Name: Inchmore  
Business No: FB0119 Business Name: Mowi Scotland Ltd

Case Types: 1 ECI 2 CNI 3 VMD 4 [ ] 5 [ ] 6 [ ]

Water Temp (°C): 13 Thermometer No: Site FHI 045 completed [ ]

Observations: Region: HI Water type: F CoGP MA:

Dead/weak/abnormally behaving fish present? [N] If yes, see additional information/clinical score sheet.  
Clinical signs of disease observed? [N] If yes, see additional information/clinical score sheet.  
Gross pathology observed? [N] If yes, see additional information/clinical score sheet.  
Diagnostic samples taken? [N]

UNI/REG only - if unable to carry out intended visit detail reason below:  
[Redacted]

**Additional Case Information:**

Stock on site are a mix of Aquagens from Hollyrood in Dumfries and Stofinfisker. Next egg intake is due on Friday 7th April from Stofinfisker.

2022 Q2 smolts will be moved off to Hellisay, Grey Horse Channel and Cheesebay in May 23. Parr are also moved off the site to Loch Lochy, Glenfinnan and Loch Garry.

Elevated mortality was observed in both stocks following intake, but was attributed to failed/unviable eggs and poor egg quality. Although these mortalities occurred during the first 6 weeks post-stocking and so were not required to be reported, they were reported to the FHI and a record has been made.

Slight increase in mortality following vaccinations last week, but below reporting threshold. Fish vaccinated with Micro6, PD1 and Ridgeway Skyensis.

Site treats prophylactically at first feeding, generally one treatment per week of Cress and Aquacen until the fish reach ~0.7g. Thereafter, the site only treats fish when required. Saprolegnia is often observed post grading so Q2's received a Cress and Aquacen treatment last week following vaccination.

All age classes on site appeared in good physical health during the inspection and were active in the tanks with good feed responses demonstrated.

Fish sampled for VMD appeared healthy externally and internally.

Site thermometer used due to biosecurity risk.



Case No:  Site No:

Date of Visit:  Inspector(s):

**Registration/Authorisation Details**

1. Business/site details summary checked by site representative?

2. Changes made to details?

**Site Details (include cleaner fish for all sections)**

Total No facilities	<input type="text" value="49"/>		Facilities stocked	<input type="text" value="34"/>		No facilities inspected	
Species	<input type="text" value="SAL"/>	<input type="text" value="SAL"/>	<input type="text" value="SAL"/>	<input type="text" value="SAL"/>			
Age group	<input type="text" value="2022 Q2"/>	<input type="text" value="2023 Q3"/>	<input type="text" value="2023 Q4"/>	<input type="text" value="2024 Q1"/>			
No Fish	<input type="text" value="2,823,190"/>	<input type="text" value="3,492,033"/>	<input type="text" value="2,474,041"/>	<input type="text" value="226,897"/>			
Mean Fish Wt	<input type="text" value="74g"/>	<input type="text" value="&lt;5g"/>	<input type="text" value="&lt;1g"/>	<input type="text" value="Ova"/>			
Next Fallow Date (Site)	<input type="text" value="Continuous cycle"/>		Next Input Date (Site)	<input type="text" value="07/03/23"/>			
Recent (last 4 wks) disease problems?	<input type="text" value=""/>			Any escapes (since last visit)?	<input type="text" value="N"/>		
If yes, detail:	<input type="text" value=""/>						

**Movement Records**

1. Movement records available for inspection?

2. Date of last inspection:

3. Are records complete and correctly entered?

4. Are movement records available for dead fish and waste?

5. Are records complete and correctly entered?

6. Are health certificates for introductions (outwith GB) available?

**Transport Records**

1. Are any movements carried out by (or on behalf) of the business (not using a STB)?

If yes, is there a system in place for maintenance of transportation records?

**Mortality Records**

1. Mortality records available for inspection?

2. How are mortalities disposed of?

If other detail:

3. Mortality records complete and correctly entered?

4. Recent mortality (last 4 wks):

5. Evidence of recent increased/atypical mortalities?

If yes, facility nos/no mortality per facility/no stock per facility/reason:

6. Any other peaks in mortality during period checked?

If yes, detail:

7. Have increased (unexplained) mortalities been reported to vet or FHI?

If yes, detail action:

8. Have 'mortality events' been reported to FHI? If no, enter details on mortality events sheet.

**Treatments and Medicines Records**

1. Recent treatments (see comment)?

If yes, detail:	Cress (Bronopol)	Aquacen (Formaldehyde)	
-----------------	---------------------	---------------------------	--

If other, detail:

2. Medicines records available for inspection?

3. Are records complete and correctly entered?

4. Are fish in a withdrawal period?

5. If yes, what treatment(s)?

If other, detail:	Cress	Aquacen	
-------------------	-------	---------	--

6. Are medicines stored appropriately?

**Biosecurity Records**

1. Biosecurity records available for inspection?

2. Has the manner and frequency of mortality removal, recording and safe disposal been considered?

3. Has the manner and period in which the APB will notify Scottish Ministers or veterinary professional of any *increased (unexplained)* mortality at the site been included?

4. Has the action that will be taken in the event that the presence or suspicion of the presence of a listed disease is detected been included and *how* and *when* that will be notified to Scottish Ministers?

5. Has the health status of aquaculture animals being stocked on the farm site been covered (equal or higher health status, certification if required)?

6. Have the husbandry and biosecurity measures implemented between each epidemiological unit to minimise transmission of disease been covered (movement of staff, visitors, equipment, live or dead fish etc.)?

7. Is documentation available regarding the measures in place to maintain the physical containment of aquaculture animals held on site?

8. Have the biosecurity procedures been adequately implemented on site?

If no, detail:

**Results of Surveillance**

1. Has any animal health surveillance been carried out by, or on behalf of, the business?

2. If yes, are results available for inspection?

3. Any significant results?

If yes, detail (if not detailed under recent disease problems).

Records checked between:

24/05/22 - 05/04/23

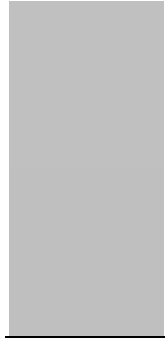

49
N

Y
Y
N/A
N/A
Y

N

Y

Y
- 163,886
Y

Y
N/A
Y

Y
Y
Y
Y
Y
Y
Y
Y
Y
Y
Y
Y
Y
Y
N

Case Number:	2023-0149	Site No:	FS0226	Insp:		
Date of Visit	18/04/2023	No of movements/supp./dest.			Score	
<b>Live fish movements</b>		<b>0</b>	<b>1-5</b>	<b>6-10</b>	<b>&gt;10</b>	
Movements on (from out with GB) of susceptible species	Frequency of movements on from equivalent MS	0	5	10	14	0
	Frequency of movements on from equivalent zone or compartment including third country	0	9	18	26	9
	Number of suppliers	0	5	10	14	5
Movements off	Frequency of movements off	0	3	6	10	10
	Number of destinations	0	3	6	10	6
<b>Exposure via water</b>	<b>Site contacts</b>	<b>0</b>	<b>1-5</b>	<b>6-10</b>		
Water contacts with other farms (holding species susceptible to same diseases)	Farm is protected (secure water supply through disinfection or borehole)	0				
	Farm is on-line or in a coastal zone with category I farms upstream or within 1 tidal excursion	1	2	4		1
	Farm is on-line or in a coastal zone with category III farms upstream or within 1 tidal excursion	1	3	6		
	Farm is on-line or in a coastal zone with category V farms upstream or within 1 tidal excursion	1	4	8		
<b>Management practices</b>		<b>None</b>	<b>Secure</b>	<b>Unsecure</b>		
Water contacts with processors	Any processing plant discharging into adjacent waters	0	1	2		0
On farm processing within the rules of the directive	No on farm processing	0				0
	Processing own fish (re-cycling risk)	1				
	Processing fish from MS of equivalent status	2				
	Processing fish from zone or compartment of equivalent status	4				
	Processing fish from Category III farm	8				
	Processing fish from Category V farm	10				
Disposal of fish and fish by-products	Site's own waste only processed.	0				0
	Common processes with other farms	3				
	Collection point for waste from other farms	5				
Use of unpasteurised feeds	No feeding of unpasteurised feed	0				0
	Feeding unpasteurised feed	5				
<b>Biosecurity</b>	<b>Number of sites</b>	<b>1</b>	<b>2 or 3</b>	<b>≥ 4</b>		
Contacts with other sites	Sites operating from single shorebase	0	1	2		0
	Sites sharing staff and equipment	0	1	2		0
Disinfection of equipment between sites, use of footbaths etc	Yes	0				0
	No	1				
<b>CoGP/Regulator</b>						
Practices in accordance with regulator or industry code of practice	Yes	0				0
	No	3				
Platform access to cages	Yes	0				0
	No	2				
<b>Total Rank</b>					<b>31</b>	<b>HIGH</b>

Case No: **2023-0149**

Site No: **FS0226**

**Sea Lice Inspection (Seawater Sites Only)**

1. Has the site experienced sea lice problems in the previous 4 years?
2. Is the CoGP Farm Management Area (or equivalent) followed synchronously on a single year class basis?
3. Does the site have access to a range of licenced in-feed and bath sea lice medications (including deltamethrin, azamethiphos and emamectin benzoate) as well as access to suitable biological and/or mechanical control measures, and can these be deployed in a reasonable period of time?
4. Is there a signed documented farm management agreement or statement relevant to the site and CoGP Farm Management Area (or equivalent)?
5. Are sea lice count records available for inspection? (Legal SSI, CoGP Annex 6)
6. Do records adequately reflect the required standard specified in the SSI and the CoGP? (Legal SSI, CoGP Annex 6)
7. Are sea lice (*L. salmonis*) record levels below the suggested criteria for treatment in the CoGP during the period that records are inspected? (CoGP Annex 6)
8. Have average adult female sea lice (*L. salmonis*) numbers per fish been at a level of 3 or above (prior to w/b 10/6/19) or 2 or above (from w/b 10/6/19) during the period that records are inspected?  
If yes, have these been reported to the Fish Health Inspectorate? If no, FHI see comment.
9. Is *C. elongatus* infestation at a level which is considered to cause significant welfare problems? (CoGP 4.3.81, 5.3.50)
10. Have therapeutic treatments been administered or other actions taken when *L. salmonis* levels have exceeded the suggested criteria for treatment or where *C. elongatus* is considered to have welfare implications? (CoGP 4.3.82, 5.3.51)
11. Has any other action been taken (where applicable)?
12. Have therapeutic treatments or the actions taken had a significant impact upon the lice levels recorded?
13. Are treatments, where conducted, carried out in cooperation between participating farms?
14. Is there a harvesting strategy for the site, where fewer populations or part populations are held without treatment for sea lice?
15. Is there a site specific written lice management procedure with waypoints describing set actions to deal with recognised scenarios during the escalation of a sea lice infestation?
16. Do the sea lice levels observed on stocks reflect sea lice count data? If no please detail reasons.

**Containment Inspection**

1. Has the site experienced equipment damage due to predators in the current or previous production cycles?  N
2. Are measures in place to mitigate against the predation experienced on site? (Detail below)  Y

Site indoors  Rent o'kill contract

If other, detail below:

3. Have escape incidents or events been experienced on or in the vicinity of the site since the last FHI inspection?  N  
If Yes proceed with questions 4 – 9. If No skip to question 10
4. Have these been reported to Scottish Ministers?
5. Have these been reported to local DSFB forthwith (where they exist)? (CoGP – 4.4.37, 5.4.17)
6. Have these been reported to the SSPO and local fisheries trusts forthwith (where they exist)? (CoGP – 4.4.37, 5.4.17)
7. Were methods (if any) used to recover escapees? If yes give detail
8. If gill nets were deployed was this action agreed with local wild fish interests and was permission given by Scottish Ministers? (Legal, CoGP – 4.4.38, 5.4.18)
9. What action was taken to prevent and minimise the risk of further escapes? (Not covered in code but could be considered under satisfactory measures of the Act)
10. Is the site inspected as satisfactory with regards to containment? If no, please detail reason(s)  Y

Case no:  Site No:  Date of visit/  
Sampling:

Priority samples: VI  BA  PA  MG  HI

Time sampling starts/ends:   Inspector:  VMD No.

Environmental conditions: 1  2  3  4  5

Summary samples HIST  BA  MG  VI  PA  Total Samples

**Add Fish/Pools - click**

Pool/Fish No												
Fish nos	F1-15	F16-30	F31-45	F46-60	F61-75							
Pool Group												
Species	SAL	SAL	SAL	SAL	SAL							
Average weight	74g	74g	74g	74g	74g							
Sex	N/A	N/A	N/A	N/A	N/A							
Water Type	FW	FW	FW	FW	FW							
Stock Details		Stofinfisker	Stofinfisker	Stofinfisker	Stofinfisker	Stofinfisker						
	Stock Origin											
Facility No	SA2	SB5	SB7	SB8	SB9							

04/2023 Additional Sample Information:  
Fish dispatched by anaesthetic overdose.

0 Total Tests assigned 0





# FISH HEALTH INSPECTORATE VISIT REPORT

## SUMMARY FOR INFORMATION OF SITE OPERATOR

<b>BUSINESS No</b>	FB0119	<b>DATE OF VISIT</b>	18/04/2023
<b>SITE No</b>	FS0226	<b>SITE NAME</b>	Inchmore
<b>CASE No</b>	20230149	<b>INSPECTOR</b>	██████████

### Inspection under the Aquatic Animal Health (Scotland) Regulations 2009

The above site was inspected, in accordance with the Aquatic Animal Health (Scotland) Regulations 2009.

All epidemiological units were inspected. On this occasion no samples were taken for disease analysis. The Inspector did not observe any clinical signs associated with the listed diseases as described in the Aquatic Animal Health (Scotland) Regulations 2009.

#### Records

The surveillance frequency category of the site was assessed as high. An inspection under the Aquatic Animal Health (Scotland) Regulations 2009 will be conducted annually. The category of the site will be reassessed on a routine basis and updated as required.

The information required for the public record of aquaculture production businesses regarding this site was verified and where necessary updated. The following records were also inspected to ensure that the conditions of authorisation for your Aquaculture Production Business (APB) are being met:

Aquaculture animal and aquaculture animal product movement records were inspected and appeared to be adequately maintained.

Mortality records were inspected and found to be adequately maintained.

No mortality levels exceeding the reporting criteria have been recorded since the last inspection.

Reports detailing the results of animal health surveillance carried out by or on behalf of the business and/or Marine Scotland were available for inspection.

The biosecurity measures plan for the site was inspected and found to be adequately maintained and implemented.

### Inspection under the Animals and Animal Products (Examination for Residues and Maximum Residue Limits) (England and Scotland) Regulations 2015

Medicine records were inspected and found to be adequately maintained.

Samples were taken to be analysed for veterinary residues.

## Inspection under the Aquaculture and Fisheries (Scotland) Act 2007

The site was also inspected in accordance with the Aquaculture and Fisheries (Scotland) Act 2007 with respect to section 5 regarding containment and escapes.

On this occasion the site was found to be satisfactory.

Please contact myself or the duty inspector should you require any further information or have any queries regarding this report.



Signed:

Date: 25/04/2023

Fish Health Inspector

The Fish Health Inspectorate Service Charter detailing standards of service is available on the Marine Scotland website at <https://www.gov.scot/publications/fish-health-inspectorate-service-charter/>

Case No: 2023-0150 Date of visit: 18/04/2023

Time spent on site: 10mins Main Inspector:

Site No: SS0375 Site Name: Camas Inas
Business No: SB0245 Business Name: Loch Sunart Seafoods (Scotland)

Case Types: 1 REG 2 3 4 5 6

Water Temp (°C): Thermometer No: FHI 045 completed

Observations: Region: HI Water type: S CoGP MA:

Dead/weak/abnormally behaving fish present?
Clinical signs of disease observed?
Gross pathology observed?
Diagnostic samples taken?

UNI/REG only - if unable to carry out intended visit detail reason below:
Site follow.

**Additional Case Information:**

Site is fallow with no equipment in the water. No movements on or off the site since the last inspection so no movement records to be collected. Site is to be deregistered alongside business. Authorisation amendment application has been emailed to business correspondent.





## FISH HEALTH INSPECTORATE VISIT REPORT

### SUMMARY FOR INFORMATION OF SITE OPERATOR

<b>BUSINESS No</b>	SB0245	<b>DATE OF VISIT</b>	18/04/2023
<b>SITE No</b>	SS0375	<b>SITE NAME</b>	Camas Inas
<b>CASE No</b>	20230150	<b>INSPECTOR</b>	██████████

The above site was inspected in accordance with the Aquatic Animal Health (Scotland) Regulations 2009 following receipt of an application to deregister the site.

The site was found to be fallow with no longlines present. No movements on or off the site for several years so no records were available for collection.

The status of the site will be changed to 'deregistered' and will be removed from the list of sites that the business is authorised to operate at. As the business will no longer have any active sites, the business will also be deregistered.

Please contact myself or the duty inspector should you require any further information or have any queries regarding this report.

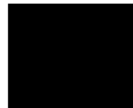

Signed:

Date: 27/04/2023

Fish Health Inspector

The Fish Health Inspectorate Service Charter detailing standards of service is available on the Marine Scotland website at [www.gov.scot/Topics/marine/Fish-Shellfish/FHI/charter](http://www.gov.scot/Topics/marine/Fish-Shellfish/FHI/charter)

Case No:	<input type="text" value="2023-0151"/>	Date of visit:	<input type="text" value="19/04/2023"/>			
Time spent on site:	<input type="text" value="3hrs"/>	Main Inspector:	<input type="text" value=""/>			
Site No:	<input type="text" value="FS0209"/>	Site Name:	<input type="text" value="Scallastle"/>			
Business No:	<input type="text" value="FB0125"/>	Business Name:	<input type="text" value="Scottish Sea Farms Ltd"/>			
Case Types:	1 <input type="text" value="ECI"/>	2 <input type="text" value="CNI"/>	3 <input type="text" value="SLI"/>	4 <input type="text" value="VMD"/>	5 <input type="text" value=""/>	6 <input type="text" value=""/>
Water Temp (°C):	<input type="text" value="8.6"/>	Thermometer No:	<input type="text" value="T309"/>	FHI 045 completed	<input type="text" value=""/>	
Observations:	Region:	ST	Water type:	S	CoGP MA:	M-35
Dead/weak/abnormally behaving fish present?	<input type="text" value="Y"/>	If yes, see additional information/clinical score sheet.				
Clinical signs of disease observed?	<input type="text" value="N"/>	If yes, see additional information/clinical score sheet.				
Gross pathology observed?	<input type="text" value="N"/>	If yes, see additional information/clinical score sheet.				
Diagnostic samples taken?	<input type="text" value="N"/>					

UNI/REG only - if unable to carry out intended visit detail reason below:



**Additional Case Information:**

Fish came on from the Barcaldine Smolt Unit in January 23. Fish came onto site with some lesions. Pharmaq recommended a complimentary diet to aid skin healing in February and the site manager has reported that the lesions are healing well and fish are demonstrating a good feed response.

Currently there are no cleanerfish on site, however there are plans to stock locally wildcaught wrasse later in the cycle. No plans to stock lumpfish this crop.

Site will do live harvests to South Shian.

Last crop performed extremely well with few health challenges throughout the cycle. CMS was diagnosed late in the cycle and was listed as the cause, combined with compromised gill health, for the increased mortalities that were observed from Wk33 to Wk43 2022.

Calagus increased in July/August 22 and site responded with AMX which had high clearance rates (~90%).

Average adult female leps for this crop since input: 0.22

Average calagus for this crop since input: 3.21

Two slice treatments have been conducted since input, one in February and the other in March 23. Lice numbers reduced following treatments.

2 dead observed across the site. A handful of lethargic fish were observed across the site with physical damage that the site manager attributed to winter sores. These are in the process of healing, aided by a skin support diet.

Sea lice counts were observed on 2 cages. 20 fish sampled per cage. Fish had none or very low numbers of lice. Gills appeared in good health with few lesions observed on the gills of the fish sampled.

The general population of fish appeared in good physical health and were active in the cages. Fish samples for VMD appeared healthy externally and internally.

Case No:  Site No:

Date of Visit:  Inspector(s):

**Registration/Authorisation Details**

1. Business/site details summary checked by site representative?

2. Changes made to details?

**Site Details (include cleaner fish for all sections)**

Total No facilities	<input type="text" value="16"/>	Facilities stocked	<input type="text" value="8"/>	No facilities inspected	
Species	<input type="text" value="SAL"/>				
Age group	<input type="text" value="23 Q1"/>				
No Fish	<input type="text" value="577,183"/>				
Mean Fish Wt	<input type="text" value="300g"/>				
Next Fallow Date (Site)	<input type="text" value="July 24"/>	Next Input Date (Site)	<input type="text" value="Dec 24"/>		
Recent (last 4 wks) disease problems?		Any escapes (since last visit)?			
<input type="text" value=""/>		<input type="text" value="N"/>			
If yes, detail: <input type="text" value=""/>					

**Movement Records**

1. Movement records available for inspection?

2. Date of last inspection:

3. Are records complete and correctly entered?

4. Are movement records available for dead fish and waste?

5. Are records complete and correctly entered?

6. Are health certificates for introductions (outwith GB) available?

**Transport Records**

1. Are any movements carried out by (or on behalf) of the business (not using a STB)?

If yes, is there a system in place for maintenance of transportation records?

**Mortality Records**

1. Mortality records available for inspection?

2. How are mortalities disposed of?

If other detail:

3. Mortality records complete and correctly entered?

4. Recent mortality (last 4 wks):

5. Evidence of recent increased/atypical mortalities?

If yes, facility nos/no mortality per facility/no stock per facility/reason:

6. Any other peaks in mortality during period checked?

If yes, detail:

7. Have increased (unexplained) mortalities been reported to vet or FHI?

If yes, detail action:

8. Have 'mortality events' been reported to FHI? If no, enter details on mortality events sheet.

**Treatments and Medicines Records**

1. Recent treatments (see comment)?

If yes, detail:

Slice Optomease TMS

If other, detail:

2. Medicines records available for inspection?

3. Are records complete and correctly entered?

4. Are fish in a withdrawal period?

5. If yes, what treatment(s)?

Slice Optomease

If other, detail:

6. Are medicines stored appropriately?

**Biosecurity Records**

1. Biosecurity records available for inspection?

2. Has the manner and frequency of mortality removal, recording and safe disposal been considered?

3. Has the manner and period in which the APB will notify Scottish Ministers or veterinary professional of any *increased (unexplained)* mortality at the site been included?

4. Has the action that will be taken in the event that the presence or suspicion of the presence of a listed disease is detected been included and *how* and *when* that will be notified to Scottish Ministers?

5. Has the health status of aquaculture animals being stocked on the farm site been covered (equal or higher health status, certification if required)?

6. Have the husbandry and biosecurity measures implemented between each epidemiological unit to minimise transmission of disease been covered (movement of staff, visitors, equipment, live or dead fish etc.)?

7. Is documentation available regarding the measures in place to maintain the physical containment of aquaculture animals held on site?

8. Have the biosecurity procedures been adequately implemented on site?

If no, detail:

**Results of Surveillance**

1. Has any animal health surveillance been carried out by, or on behalf of, the business?

2. If yes, are results available for inspection?

3. Any significant results?

If yes, detail (if not detailed under recent disease problems).

Records checked between:

23/03/2022 - 13/04/2023

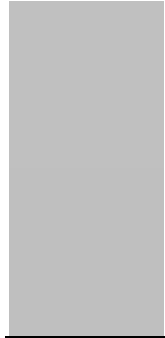

16
N

Y
Y
N/A
N/A
N/A

N

Y

Y
1: 449
N

Y
N/A
Y

Y
Y
Y
Y
Y
Y
Y
Y
Y
Y
Y
Y
N

Case Number:	2023-0151	Site No:	FS0209	Insp:		
Date of Visit	19/04/2023	No of movements/supp./dest.			Score	
<b>Live fish movements</b>		<b>0</b>	<b>1-5</b>	<b>6-10</b>	<b>&gt;10</b>	
Movements on (from out with GB) of susceptible species	Frequency of movements on from equivalent MS	0	5	10	14	0
	Frequency of movements on from equivalent zone or compartment including third country	0	9	18	26	0
	Number of suppliers	0	5	10	14	0
Movements off	Frequency of movements off	0	3	6	10	10
	Number of destinations	0	3	6	10	3
<b>Exposure via water</b>	<b>Site contacts</b>	<b>0</b>	<b>1-5</b>	<b>6-10</b>		
Water contacts with other farms (holding species susceptible to same diseases)	Farm is protected (secure water supply through disinfection or borehole)	0				
	Farm is on-line or in a coastal zone with category I farms upstream or within 1 tidal excursion	1	2	4		2
	Farm is on-line or in a coastal zone with category III farms upstream or within 1 tidal excursion	1	3	6		
	Farm is on-line or in a coastal zone with category V farms upstream or within 1 tidal excursion	1	4	8		
<b>Management practices</b>		<b>None</b>	<b>Secure</b>	<b>Unsecure</b>		
Water contacts with processors	Any processing plant discharging into adjacent waters	0	1	2		1
On farm processing within the rules of the directive	No on farm processing	0				0
	Processing own fish (re-cycling risk)	1				
	Processing fish from MS of equivalent status	2				
	Processing fish from zone or compartment of equivalent status	4				
	Processing fish from Category III farm	8				
	Processing fish from Category V farm	10				
Disposal of fish and fish by-products	Site's own waste only processed.	0				0
	Common processes with other farms	3				
	Collection point for waste from other farms	5				
Use of unpasteurised feeds	No feeding of unpasteurised feed	0				0
	Feeding unpasteurised feed	5				
<b>Biosecurity</b>	<b>Number of sites</b>	<b>1</b>	<b>2 or 3</b>	<b>≥ 4</b>		
Contacts with other sites	Sites operating from single shorebase	0	1	2		0
	Sites sharing staff and equipment	0	1	2		0
Disinfection of equipment between sites, use of footbaths etc	Yes	0				0
	No	1				
<b>CoGP/Regulator</b>						
Practices in accordance with regulator or industry code of practice	Yes	0				0
	No	3				
Platform access to cages	Yes	0				0
	No	2				
<b>Total Rank</b>					<b>16</b>	<b>MEDIUM</b>

Case No:

Site No:

**Sea Lice Inspection (Seawater Sites Only)**

- 1. Has the site experienced sea lice problems in the previous 4 years?
- 2. Is the CoGP Farm Management Area (or equivalent) followed synchronously on a single year class basis?
- 3. Does the site have access to a range of licenced in-feed and bath sea lice medications (including deltamethrin, azamethiphos and emamectin benzoate) as well as access to suitable biological and/or mechanical control measures, and can these be deployed in a reasonable period of time?
- 4. Is there a signed documented farm management agreement or statement relevant to the site and CoGP Farm Management Area (or equivalent)?
- 5. Are sea lice count records available for inspection? (Legal SSI, CoGP Annex 6)
- 6. Do records adequately reflect the required standard specified in the SSI and the CoGP? (Legal SSI, CoGP Annex 6)
- 7. Are sea lice (*L. salmonis*) record levels below the suggested criteria for treatment in the CoGP during the period that records are inspected? (CoGP Annex 6)
- 8. Have average adult female sea lice (*L. salmonis*) numbers per fish been at a level of 3 or above (prior to w/b 10/6/19) or 2 or above (from w/b 10/6/19) during the period that records are inspected?
- If yes, have these been reported to the Fish Health Inspectorate? If no, FHI see comment.
- 9. Is *C. elongatus* infestation at a level which is considered to cause significant welfare problems? (CoGP 4.3.81, 5.3.50)
- 10. Have therapeutic treatments been administered or other actions taken when *L. salmonis* levels have exceeded the suggested criteria for treatment or where *C. elongatus* is considered to have welfare implications? (CoGP 4.3.82, 5.3.51)
- 11. Has any other action been taken (where applicable)?
- 12. Have therapeutic treatments or the actions taken had a significant impact upon the lice levels recorded?
- 13. Are treatments, where conducted, carried out in cooperation between participating farms?
- 14. Is there a harvesting strategy for the site, where fewer populations or part populations are held without treatment for sea lice?
- 15. Is there a site specific written lice management procedure with waypoints describing set actions to deal with recognised scenarios during the escalation of a sea lice infestation?
- 16. Do the sea lice levels observed on stocks reflect sea lice count data? If no please detail reasons.

**Containment Inspection**

- 1. Has the site experienced equipment damage due to predators in the current or previous production cycles?
- 2. Are measures in place to mitigate against the predation experienced on site? (Detail below)

Seal pro nets      Tensioned nets      Top Nets

If other, detail below:

- 3. Have escape incidents or events been experienced on or in the vicinity of the site since the last FHI inspection?
- If Yes proceed with questions 4 – 9. If No skip to question 10
- 4. Have these been reported to Scottish Ministers?
- 5. Have these been reported to local DSFB forthwith (where they exist)? (CoGP – 4.4.37, 5.4.17)
- 6. Have these been reported to the SSPO and local fisheries trusts forthwith (where they exist)? (CoGP – 4.4.37, 5.4.17)
- 7. Were methods (if any) used to recover escapees? If yes give detail
- 8. If gill nets were deployed was this action agreed with local wild fish interests and was permission given by Scottish Ministers? (Legal, CoGP – 4.4.38, 5.4.18)
- 9. What action was taken to prevent and minimise the risk of further escapes? (Not covered in code but could be considered under satisfactory measures of the Act)
- 10. Is the site inspected as satisfactory with regards to containment? If no, please detail reason(s)

Case No: 2023-0151

Site No: FS0209

Date of Visit: 19/04/2023

Inspector: [REDACTED]

**Point of Compliance**

1. Is the farm under inspection located within a farm management area?

If N, no further questions require completion.

**Points of Compliance for Both Farm Management Agreements and Statements**

2. Has a current farm management agreement or statement (FMAg/S) been prepared?

3. Is the current FMAg/S available for inspection?

4. Does the FMAg/S identify the relevant farm management area?

5. Does the FMAg/S identify the fish farm site(s) to which it applies?

6. Does the FMAg/S identify the date of commencement of the agreement or statement?

7. Does the FMAg/S identify the date of review?

**Arrangements for Fish Health Management**

8. Does the FMAg/S identify the minimum health standards for the stocks to be introduced to the area or farm?

9. Does the FMAg/S identify the vaccination requirements for stocks held in the area or farm?

10. Does the FMAg/S identify the species of fish which may be stocked into the area or farm?

11. Does the FMAg/S identify the maximum stocking density of any pen on any farm in the area or the individual farm?

12. Does the FMAg/S identify the arrangements for the storage and disposal of any dead fish from any fish farm in the area or the individual farm?

**Arrangements for The Management of Sea Lice**

13. Does the FMAg/S identify arrangements for the sharing of data on sea lice numbers and treatments?

14. Does the FMAg/S identify the availability and the use of medicines on farms covered by the agreement of statement?

15. Does the FMAg/S identify any requirements for the sensitivity testing of available treatments for sea lice on farms in the area or individual farms?

16. Does the FMAg/S identify the circumstances under which biological controls and cleaner fish are to be used on farms in the area or individual farms?

17. Does the FMAg/S identify the arrangements for synchronous treatments on farms within the area?

**Live Fish Movements**

18. Does the FMAg/S identify the circumstances when live fish may be introduced or removed from the area or farm?

19. Does the FMAg/S identify the arrangements for the movement of live fish on and off sites in the area or individual farms?



**Harvesting**

20. Does the FMAg/S identify acceptable harvest practices on farms in the area or individual farms?

**Fallowing**

21. Does the FMAg/S identify the dates by which the area or individual farm will be fallow and the earliest date when a farm or area may be restocked?

22. Does the FMAg/S identify whether one or more year classes may be stocked onto sites covered by the agreement or statement?

23. Does the FMAg/S identify whether broodstock or potential broodstock are to be kept on any site covered by the agreement or statement?

**Point of Compliance for Farm Management Agreements Only**

24. Does the farm management agreement include arrangements for persons to become, or cease to be, parties to the agreement?

**Management and operation**

25. Is the fish farm being managed and operated in accordance with the agreement or statement?

26. What is the version no/date of issue of the FMAg/S?



Case no:  Site No:  Date of visit/  
 Sampling:

Priority samples: VI  BA  PA  MG  HI

Time sampling starts/ends:   Inspector:  VMD No.

Environmental conditions: 1  2  3  4  5

Summary samples HIST  BA  MG  VI  PA  Total Samples

**Add Fish/Pools - click**

	Pool/Fish No											
	Fish nos	F1-3	F4-5									
	Pool Group											
Stock Details	Species	SAL	SAL									
	Average weight	300g	300g									
	Sex	N/A	N/A									
	Water Type	SW	SW									
	Stock Origin	Barcaldine Smolt Unit FS1328	Barcaldine Smolt Unit FS1328									
	Facility No	15	10									





# FISH HEALTH INSPECTORATE VISIT REPORT

## SUMMARY FOR INFORMATION OF SITE OPERATOR

<b>BUSINESS No</b>	FB0125	<b>DATE OF VISIT</b>	19/04/2023
<b>SITE No</b>	FS0209	<b>SITE NAME</b>	Scallastle
<b>CASE No</b>	20230151	<b>INSPECTOR</b>	██████████

### Inspection under the Aquatic Animal Health (Scotland) Regulations 2009

The above site was inspected, in accordance with the Aquatic Animal Health (Scotland) Regulations 2009.

All epidemiological units were inspected. On this occasion no samples were taken for disease analysis. The Inspector did not observe any clinical signs associated with the listed diseases as described in the Aquatic Animal Health (Scotland) Regulations 2009.

### Records

The surveillance frequency category of the site was assessed as medium. An inspection under the Aquatic Animal Health (Scotland) Regulations 2009 will be conducted every second year. The category of the site will be reassessed on a routine basis and updated as required.

The information required for the public record of aquaculture production businesses regarding this site was verified and where necessary updated. The following records were also inspected to ensure that the conditions of authorisation for your Aquaculture Production Business (APB) are being met:

Aquaculture animal and aquaculture animal product movement records were inspected and appeared to be adequately maintained.

Mortality records were inspected and found to be adequately maintained.

Mortality levels had exceeded the reporting criteria since the last inspection and had been reported to the Fish Health Inspectorate as required.

Reports detailing the results of animal health surveillance carried out by or on behalf of the business and/or Marine Scotland were available for inspection.

The biosecurity measures plan for the site was inspected and found to be adequately maintained and implemented.

## **Inspection under the Animals and Animal Products (Examination for Residues and Maximum Residue Limits) (England and Scotland) Regulations 2015**

Medicine records were inspected and found to be adequately maintained.

Samples were taken to be analysed for veterinary residues.

## **Inspection under the Aquaculture and Fisheries (Scotland) Act 2007**

The site was also inspected in accordance with the Aquaculture and Fisheries (Scotland) Act 2007, as amended, with respect to section 3 regarding parasites (sea lice), section 4A regarding fish farm management agreements and statements and section 5 regarding containment and escapes.

On this occasion the site was found to be satisfactory with regards to parasites, fish farm management agreements and statements and containment and escapes.

Please contact myself or the duty inspector should you require any further information or have any queries regarding this report.



Signed:

Date: 25/04/2023

Fish Health Inspector

The Fish Health Inspectorate Service Charter detailing standards of service is available on the Marine Scotland website at <https://www.gov.scot/publications/fish-health-inspectorate-service-charter/>

Case No: 2023-0152 Date of visit: 19/04/2023

Time spent on site: 1hr Main Inspector: [Redacted]

Site No: SS0497 Site Name: Croggan Bay  
Business No: SB0320 Business Name: Croggan Oysters

Case Types: 1 ECI 2 [ ] 3 [ ] 4 [ ] 5 [ ] 6 [ ]

Water Temp (°C): 8.7 Thermometer No: T309 FHI 045 completed [ ]

Observations: Region: ST Water type: S CoGP MA:

Dead/weak/abnormally behaving fish present?  Y If yes, see additional information/clinical score sheet.  
Clinical signs of disease observed?  N If yes, see additional information/clinical score sheet.  
Gross pathology observed?  N If yes, see additional information/clinical score sheet.  
Diagnostic samples taken?  N

UNI/REG only - if unable to carry out intended visit detail reason below:  
[Redacted]

**Additional Case Information:**

There was some fouling observed on most of the bags on site, mostly seaweed. These were turned during the inspection. Oysters appeared in good condition with good shell growth evident. Some empty shells were observed across the site, but no tissue remaining.

Empty shells are removed during grading events which occur ~3 times a year and are sold to a local business for arts and crafts.



Case No: 2023-0152

Site No: SS0497

Date of Visit: 19/04/2023

Inspector(s):

**Registration/Authorisation Details**

- 1. Business/site details summary checked by site representative?  Y
- 2. Changes made to details?  Y

**Site Details (include cleaner fish for all sections)**

Total No facilities	4		Facilities stocked	4		No facilities inspected	4	
Species	CGI	CGI	CGI					
Age group	2019	2022	2023					
No Fish	30 bags	25 bags	10 bags					
Mean Fish Wt	~100g	~50g	~10g					
Next Fallow Date (Site)	No plans.		Next Input Date (Site)	Unsure.				
Recent (last 4 wks) disease problems?				N	Any escapes (since last visit)?	N		
If yes, detail:								

**Movement Records**

- 1. Movement records available for inspection?  Y
- 2. Date of last inspection: 03/09/2019
- 3. Are records complete and correctly entered?  N
- 4. Are movement records available for dead fish and waste?  N/A
- 5. Are records complete and correctly entered?  N/A
- 6. Are health certificates for introductions (outwith GB) available?  N/A

**Transport Records**

- 1. Are any movements carried out by (or on behalf) of the business (not using a STB)?
- If yes, is there a system in place for maintenance of transportation records?

**Mortality Records**

- 1. Mortality records available for inspection?  Y
- 2. How are mortalities disposed of? Other (detail)
- If other detail: Empty shells with no tissue are stockpiled on the high foreshore and some are sold for arts and crafts.
- 3. Mortality records complete and correctly entered?  Y
- 4. Recent mortality (last 4 wks): ~200 empty shells removed at last grading in March 2023.
- 5. Evidence of recent increased/atypical mortalities?  N
- If yes, facility nos/no mortality per facility/no stock per facility/reason:
- 6. Any other peaks in mortality during period checked?  N
- If yes, detail:
- 7. Have increased (unexplained) mortalities been reported to vet or FHI?  N/A
- If yes, detail action:
- 8. Have 'mortality events' been reported to FHI? If no, enter details on mortality events sheet.  N/A

**Treatments and Medicines Records**

1. Recent treatments (see comment)?	<input type="checkbox"/>
If yes, detail:	<input type="text"/>
If other, detail:	<input type="text"/>
2. Medicines records available for inspection?	<input type="checkbox"/>
3. Are records complete and correctly entered?	<input type="checkbox"/>
4. Are fish in a withdrawal period?	<input type="checkbox"/>
5. If yes, what treatment(s)?	<input type="text"/>
If other, detail:	<input type="text"/>
6. Are medicines stored appropriately?	<input type="checkbox"/>

**Biosecurity Records**

1. Biosecurity records available for inspection?	<input type="checkbox"/>	Y
2. Has the manner and frequency of mortality removal, recording and safe disposal been considered?	<input type="checkbox"/>	Y
3. Has the manner and period in which the APB will notify Scottish Ministers or veterinary professional of any <i>increased (unexplained)</i> mortality at the site been included?	<input type="checkbox"/>	Y
4. Has the action that will be taken in the event that the presence or suspicion of the presence of a listed disease is detected been included and <i>how</i> and <i>when</i> that will be notified to Scottish Ministers?	<input type="checkbox"/>	Y
5. Has the health status of aquaculture animals being stocked on the farm site been covered (equal or higher health status, certification if required)?	<input type="checkbox"/>	Y
6. Have the husbandry and biosecurity measures implemented between each epidemiological unit to minimise transmission of disease been covered (movement of staff, visitors, equipment, live or dead fish etc.)?	<input type="checkbox"/>	Y
7. Is documentation available regarding the measures in place to maintain the physical containment of aquaculture animals held on site?	<input type="checkbox"/>	Y
8. Have the biosecurity procedures been adequately implemented on site?	<input type="checkbox"/>	Y
If no, detail:	<input type="text"/>	

**Results of Surveillance**

1. Has any animal health surveillance been carried out by, or on behalf of, the business?	<input type="checkbox"/>	N
2. If yes, are results available for inspection?	<input type="checkbox"/>	
3. Any significant results?	<input type="checkbox"/>	
If yes, detail (if not detailed under recent disease problems).	<input type="text"/>	

Records checked between:	03/09/2019 - 19/04/2023
--------------------------	-------------------------

Case Number: **2023-0152** Site No: **SS0497**  
 Date of Visit: **19/04/2023** Inspector: **[REDACTED]**

**Number of Susceptible species on site**

If no susceptible species present = **LOW** risk

If susceptible species present, score for each pathogen

	No	Yes	
Susceptible to Bonamia ostrea (OED)	0	25	0
Susceptible to Marteilia refringens (OED, MED)	0	3	0
Susceptible to OshV (CGI)	0	3	3

**Sites within a tidal excursion**

	1	2-5	>6	
Site contacts	Number of sites holding susceptible species within a tidal excursion			0
	0	2	10	0

**Live shellfish movements**

	0	1-2	>3	
Movements on	Frequency of movements on from equivalent MS			0
	0	5	10	0
	Frequency of movements on from equivalent zone or compartment including third country			0
	0	10	20	0
	Number of suppliers			0
	0	5	10	0

**Movements off**

Movements off	Frequency of movements off <u>within</u> MSS Management Areas			0
	0	1	2	0
	Frequency of movements off <u>outwith</u> MSS Management Areas			0
	0	3	6	3
	Number of destinations			0
	0	3	6	3

**Management practices**

	None	Secure (effluent treatment)	Unsecure (no effluent treatment)	
Water contacts with depuration facilities	Depuration of stock from own sites within MSS management area			0
	0	1	2	0
	Depuration of stock from other businesses sites within MSS management area			0
	0	2	6	0
	Depuration of stock from sites outwith MSS management area			0
	0	4	8	0

**Biosecurity**

	Number of sites	1	2 or 3	≥ 4	
Contacts with other sites	Sites operating from single shorebase				0
	0	1	2	0	
	Sites sharing staff and equipment				0
	0	1	5	0	
				Yes	No
	Disinfection of equipment between sites, use of footbaths etc			0	2
	0	2		2	

**Total Risk**

**11**  
**LOW**



# FISH HEALTH INSPECTORATE VISIT REPORT

## SUMMARY FOR INFORMATION OF SITE OPERATOR

<b>BUSINESS No</b>	SB0320	<b>DATE OF VISIT</b>	19/04/2023
<b>SITE No</b>	SS0497	<b>SITE NAME</b>	Croggan Bay
<b>CASE No</b>	20230152	<b>INSPECTOR</b>	██████████

### Inspection under the Aquatic Animal Health (Scotland) Regulations 2009

The above site was inspected, in accordance with the Aquatic Animal Health (Scotland) Regulations 2009.

All epidemiological units were inspected. On this occasion no samples were taken for disease analysis. The Inspector did not observe any clinical signs associated with the listed diseases as described in the Aquatic Animal Health (Scotland) Regulations 2009.

### Records

The surveillance frequency category of the site was assessed as low. An inspection under the Aquatic Animal Health (Scotland) Regulations 2009 will be conducted every fourth year. The category of the site will be reassessed on a routine basis and updated as required.

The information required for the public record of aquaculture production businesses regarding this site was verified and where necessary updated. The following records were also inspected to ensure that the conditions of authorisation for your Aquaculture Production Business (APB) are being met:

Aquaculture animal and aquaculture animal product movement records were inspected and found to be inadequately maintained.

Mortality records were inspected and found to be adequately maintained.

No animal health surveillance had been carried out on behalf of the business and/or Marine Scotland since the last Marine Scotland Inspection.

The biosecurity measures plan for the site was inspected and found to be adequately maintained and implemented.

The following points were raised with the site representative during the inspection:

- Site name and specific 'SS' numbers were missing from the movement records, only source business name was recorded. Site name and 'SS' number is to be included in the records for all movements on and off the site. Discussed with site manager during inspection who agreed to record these going forward. No further action.

Please contact myself or the duty inspector should you require any further information or have any queries regarding this report.



Signed:

Date: 26/04/2023

Fish Health Inspector

The Fish Health Inspectorate Service Charter detailing standards of service is available on the Marine Scotland website at <https://www.gov.scot/publications/fish-health-inspectorate-service-charter/>

Case No:  Date of visit:

Time spent on site:  Main Inspector:

Site No:  Site Name:   
Business No:  Business Name:

Case Types: 1  2  3  4  5  6

Water Temp (°C):  Thermometer No:  FHI 045 completed

Observations: Region: HI Water type: S CoGP MA:

Dead/weak/abnormally behaving fish present?  If yes, see additional information/clinical score sheet.  
Clinical signs of disease observed?  If yes, see additional information/clinical score sheet.  
Gross pathology observed?  If yes, see additional information/clinical score sheet.  
Diagnostic samples taken?

UNI/REG only - if unable to carry out intended visit detail reason below:

**Additional Case Information:**

Mussels on site appeared in good health with very few empty shells observed across the site. One dropper on the 2021 line had several seastars present and a higher abundance of empty shells which had been consumed.

Lines had some biofouling, mainly barnacles and seaweed.

Site was initially used for spat collection only which was then transferred to the businesses sites in Loch Eil. However, due to an improvement in water quality, business is now growing the mussels to harvest size at this site and plans to transfer stock from Loch Eil for ongrowing.

No movements on or off since last inspection.



Case No:  Site No:

Date of Visit:  Inspector(s):

**Registration/Authorisation Details**

1. Business/site details summary checked by site representative?

2. Changes made to details?

**Site Details (include cleaner fish for all sections)**

Total No facilities	<input type="text" value="5"/>	Facilities stocked	<input type="text" value="2"/>	No facilities inspected	
Species	<input type="text" value="MED"/>	<input type="text" value="MED"/>			
Age group	<input type="text" value="2019"/>	<input type="text" value="2021"/>			
No Fish	<input type="text" value="~35 tonnes"/>	<input type="text" value="~25 tonnes"/>			
Mean Fish Wt	<input type="text" value="~60mm"/>	<input type="text" value="~50mm"/>			
Next Fallow Date (Site)	<input type="text" value="Never fallow"/>		Next Input Date (Site)	<input type="text" value="Summer 23"/>	
Recent (last 4 wks) disease problems?			Any escapes (since last visit)?		
<input type="text" value=""/>			<input type="text" value="N"/>		
If yes, detail: <input type="text" value=""/>					

**Movement Records**

1. Movement records available for inspection?

2. Date of last inspection:

3. Are records complete and correctly entered?

4. Are movement records available for dead fish and waste?

5. Are records complete and correctly entered?

6. Are health certificates for introductions (outwith GB) available?

**Transport Records**

1. Are any movements carried out by (or on behalf) of the business (not using a STB)?

If yes, is there a system in place for maintenance of transportation records?

**Mortality Records**

1. Mortality records available for inspection?

2. How are mortalities disposed of?

If other detail:

3. Mortality records complete and correctly entered?

4. Recent mortality (last 4 wks):

5. Evidence of recent increased/atypical mortalities?

If yes, facility nos/no mortality per facility/no stock per facility/reason:

6. Any other peaks in mortality during period checked?

If yes, detail:

7. Have increased (unexplained) mortalities been reported to vet or FHI?

If yes, detail action:

8. Have 'mortality events' been reported to FHI? If no, enter details on mortality events sheet.

**Treatments and Medicines Records**

1. Recent treatments (see comment)?

If yes, detail:

If other, detail:

2. Medicines records available for inspection?

3. Are records complete and correctly entered?

4. Are fish in a withdrawal period?

5. If yes, what treatment(s)?

If other, detail:

6. Are medicines stored appropriately?

**Biosecurity Records**

1. Biosecurity records available for inspection?

2. Has the manner and frequency of mortality removal, recording and safe disposal been considered?

3. Has the manner and period in which the APB will notify Scottish Ministers or veterinary professional of any *increased (unexplained)* mortality at the site been included?

4. Has the action that will be taken in the event that the presence or suspicion of the presence of a listed disease is detected been included and *how* and *when* that will be notified to Scottish Ministers?

5. Has the health status of aquaculture animals being stocked on the farm site been covered (equal or higher health status, certification if required)?

6. Have the husbandry and biosecurity measures implemented between each epidemiological unit to minimise transmission of disease been covered (movement of staff, visitors, equipment, live or dead fish etc.)?

7. Is documentation available regarding the measures in place to maintain the physical containment of aquaculture animals held on site?

8. Have the biosecurity procedures been adequately implemented on site?

If no, detail:

**Results of Surveillance**

1. Has any animal health surveillance been carried out by, or on behalf of, the business?

2. If yes, are results available for inspection?

3. Any significant results?

If yes, detail (if not detailed under recent disease problems).

Records checked between:

30/04/19 - 20/04/23

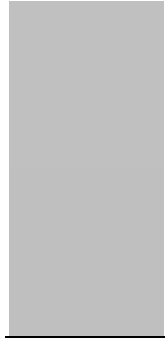

5
N

Y
Y
N/A
N/A
N/A



N/A
N/A
N/A



N/A
N/A
N/A





Case Number: 2023-0154 Site No: SS0818  
 Date of Visit: 20/04/2023 Inspector: [REDACTED]

**Number of Susceptible species on site**

If no susceptible species present = **LOW** risk

If susceptible species present, score for each pathogen

	No	Yes	
Susceptible to <i>Bonamia ostrea</i> (OED)	0	25	0
Susceptible to <i>Marteilia refringens</i> (OED, MED)	0	3	3
Susceptible to OshV (CGI)	0	3	0

**Sites within a tidal excursion**

		1	2-5	>6	
Site contacts	Number of sites holding susceptible species within a tidal excursion	0	2	10	0

**Live shellfish movements**

		0	1-2	>3	
Movements on	Frequency of movements on from equivalent MS	0	5	10	0
	Frequency of movements on from equivalent zone or compartment including third country	0	10	20	0
	Number of suppliers	0	5	10	0

Movements off	Frequency of movements off <u>within</u> MSS Management Areas	0	1	2	1
	Frequency of movements off <u>outwith</u> MSS Management Areas	0	3	6	0
	Number of destinations	0	3	6	3

**Management practices**

		None	Secure (effluent treatment)	Unsecure (no effluent treatment)	
Water contacts with depuration facilities	Depuration of stock from own sites within MSS management area	0	1	2	0
	Depuration of stock from other businesses sites within MSS management area	0	2	6	0
	Depuration of stock from sites outwith MSS management area	0	4	8	0

**Biosecurity**

		Number of sites	1	2 or 3	≥ 4	
Contacts with other sites	Sites operating from single shorebase		0	1	2	1
	Sites sharing staff and equipment		0	1	5	1
				<b>Yes</b>		<b>No</b>
	Disinfection of equipment between sites, use of footbaths etc		0	2		2

**Total Risk** 11  
LOW



## FISH HEALTH INSPECTORATE VISIT REPORT

### SUMMARY FOR INFORMATION OF SITE OPERATOR

<b>BUSINESS No</b>	SB0406	<b>DATE OF VISIT</b>	20/04/2023
<b>SITE No</b>	SS0818	<b>SITE NAME</b>	Camas a Chuilinn
<b>CASE No</b>	20230154	<b>INSPECTOR</b>	██████████

#### Inspection under the Aquatic Animal Health (Scotland) Regulations 2009

The above site was inspected, in accordance with the Aquatic Animal Health (Scotland) Regulations 2009.

All epidemiological units were inspected. On this occasion no samples were taken for disease analysis. The Inspector did not observe any clinical signs associated with the listed diseases as described in the Aquatic Animal Health (Scotland) Regulations 2009.

#### Records

The surveillance frequency category of the site was assessed as low. An inspection under the Aquatic Animal Health (Scotland) Regulations 2009 will be conducted every fourth year. The category of the site will be reassessed on a routine basis and updated as required.

The information required for the public record of aquaculture production businesses regarding this site was verified and where necessary updated. The following records were also inspected to ensure that the conditions of authorisation for your Aquaculture Production Business (APB) are being met:

Aquaculture animal and aquaculture animal product movement records were inspected and appeared to be adequately maintained.

No mortality had been observed on site since the last inspection by Marine Scotland.

No animal health surveillance had been carried out on behalf of the business and/or Marine Scotland since the last Marine Scotland Inspection.

The biosecurity measures plan for the site was inspected and found to be adequately maintained and implemented.

Please contact myself or the duty inspector should you require any further information or have any queries regarding this report.



Signed:

Date: 25/04/2023

Fish Health Inspector

The Fish Health Inspectorate Service Charter detailing standards of service is available on the Marine Scotland website at <https://www.gov.scot/publications/fish-health-inspectorate-service-charter/>



Case No: 2023-0156 Date of visit: 19/04/2023

Time spent on site: 1 hour Main Inspector: [Redacted]

Site No: SS0547 Site Name: South Ardnaclach Farm

Business No: SB0358 Business Name: Creran Oysters

Case Types: 1 ECI 2 3 4 5 6

Water Temp (°C): 10 Thermometer No: Site FHI 045 completed

Observations: Region: ST Water type: S CoGP MA:

Dead/weak/abnormally behaving fish present? N If yes, see additional information/clinical score sheet.

Clinical signs of disease observed? N If yes, see additional information/clinical score sheet.

Gross pathology observed? N If yes, see additional information/clinical score sheet.

Diagnostic samples taken? N

UNI/REG only - if unable to carry out intended visit detail reason below:

[Redacted]

**Additional Case Information:**

Pacific shells depurated at Green Shack, Girl Norma in Oban and occasionally at Loch Fyne

Natives placed on site 11.10.22 (800 @110g) from Morecombe Bay Walney, Seasalter. Permission was not sought due to the misunderstanding that the CDN only controlled the movement of natives off site. Were informed the control include the movement of natives live or dead, on, off or within the zone. Retrospective permission will be issued. No plan to stock any more native oysters but did enquire about placing the native off the sea bed around the site. Some wild stocks were observed on the sea bed around the site.

Site temperature provided by site operator as low tide meant no access to water.

Case No: 2023-0156 Site No:

Date of Visit: 19/04/2023

**Registration/Authorisation Details**

1. Business/site details summary checked by site representative?
2. Changes made to details?

**Site Details (include cleaner fish for all sections)**

Total No facilities	500	Facilities stock
Species	CGI	CGI
Age group	Sep-19	Mar-21
No Fish	2,000	20,895
Mean Fish Wt	80g	75g
Next Fallow Date (Site)	none	
Recent (last 4 wks) disease problems?		
If yes, detail:	Loose CGI escaped over winter, collected on	

**Movement Records**

1. Movement records available for inspection?
2. Date of last inspection:
3. Are records complete and correctly entered?
4. Are movement records available for dead fish and waste?
5. Are records complete and correctly entered?
6. Are health certificates for introductions (outwith GB) available?

**Transport Records**

1. Are any movements carried out by (or on behalf) of the business (not using a STB)?
- If yes, is there a system in place for maintenance of transportation records?

**Mortality Records**

1. Mortality records available for inspection?
2. How are mortalities disposed of?
- If other detail: empty shells used for road fill
3. Mortality records complete and correctly entered?
4. Recent mortality (last 4 wks): none
5. Evidence of recent increased/atypical mortalities?
- If yes, facility nos/no mortality per facility/no stock per facility/reason:
- 
6. Any other peaks in mortality during period checked?
- If yes, detail:
7. Have increased (unexplained) mortalities been reported to vet or FHI?
- If yes, detail action:
8. Have 'mortality events' been reported to FHI? If no, enter details on mortality events sheet.

**Treatments and Medicines Records**

1. Recent treatments (see comment)?

If yes, detail:

If other, detail:

2. Medicines records available for inspection?

3. Are records complete and correctly entered?

4. Are fish in a withdrawal period?

5. If yes, what treatment(s)?

If other, detail:

6. Are medicines stored appropriately?

**Biosecurity Records**

1. Biosecurity records available for inspection?

2. Has the manner and frequency of mortality removal, recording and safe disposal been considered?

3. Has the manner and period in which the APB will notify Scottish Ministers or veterinary professional of any *increased (unexpected)* mortality?

4. Has the action that will be taken in the event that the presence or suspicion of the presence of a listed disease is detected been discussed with Scottish Ministers?

5. Has the health status of aquaculture animals being stocked on the farm site been covered (equal or higher health status, certificate of health status)?

6. Have the husbandry and biosecurity measures implemented between each epidemiological unit to minimise transmission of equipment, live or dead fish etc.)?

7. Is documentation available regarding the measures in place to maintain the physical containment of aquaculture animals held on site?

8. Have the biosecurity procedures been adequately implemented on site?

If no, detail:

**Results of Surveillance**

1. Has any animal health surveillance been carried out by, or on behalf of, the business?

2. If yes, are results available for inspection?

3. Any significant results?

If yes, detail (if not detailed under recent disease problems).

Records checked between:

**SS0547**

Inspector(s): [REDACTED]

[REDACTED] Y

[REDACTED] Y

sked	~200	No facilities inspected	500
CGI	CGI	CGI	OED
Mar-23	Nov-22	Harvest	Sep-17
14,200	5,000	24,000	200
120g	25g	65-150g	60g
Next Input Date (Site)	This year from Walney when available		
N	Any escapes (since last visit)?		Y
inspection of site. Also OED but considered natural settlement			

[REDACTED] Y

[REDACTED] 28/03/2022

[REDACTED] Y

[REDACTED] N/A

[REDACTED] N/A

[REDACTED] N/A

[REDACTED]

[REDACTED]

[REDACTED] Y

[REDACTED] Other (detail)

[REDACTED] Y

[REDACTED] N

[REDACTED] N

[REDACTED] N/A

[REDACTED] N/A



Case Number:	2023-0156	Site No:	SS0547
Date of Visit	19/04/2023	Inspector:	
<b>Number of Susceptible species on site</b>			
If no susceptible species present = <b>LOW</b> risk			
If susceptible species present, score for each pathogen			
		No	Yes
Susceptible to Bonamia ostrea (OED)		0	25
Susceptible to Marteilia refringens (OED, MED)		0	3
Susceptible to OshV (CGI)		0	3
<b>Sites within a tidal excursion</b>			
		1	2-5
			>6
Site contacts	Number of sites holding susceptible species within a tidal excursion	0	2
			10
			2
<b>Live shellfish movements</b>			
		0	1-2
			>3
Movements on	Frequency of movements on from equivalent MS	0	5
	Frequency of movements on from equivalent zone or compartment including third country	0	10
	Number of suppliers	0	5
			10
Movements off	Frequency of movements off <u>within</u> MSS Management Areas	0	1
	Frequency of movements off <u>outwith</u> MSS Management Areas	0	3
	Number of destinations	0	3
			6
<b>Management practices</b>			
		None	Secure (effluent treatment)
			Unsecure (no effluent treatment)
Water contacts with depuration facilities	Depuration of stock from own sites within MSS management area	0	1
	Depuration of stock from other businesses sites within MSS management area	0	2
	Depuration of stock from sites outwith MSS management area	0	4
			8
<b>Biosecurity</b>			
	<b>Number of sites</b>	1	2 or 3
			≥ 4
Contacts with other sites	Sites operating from single shorebase	0	1
	Sites sharing staff and equipment	0	1
			5
		Yes	No
	Disinfection of equipment between sites, use of footbaths etc	0	2
			2
			0
<b>Total Risk</b>			<b>33</b>
			<b>HIGH</b>





# FISH HEALTH INSPECTORATE VISIT REPORT

## SUMMARY FOR INFORMATION OF SITE OPERATOR

<b>BUSINESS No</b>	SB0358	<b>DATE OF VISIT</b>	19/04/2023
<b>SITE No</b>	SS0547	<b>SITE NAME</b>	South Ardnaclach Farm
<b>CASE No</b>	20230156	<b>INSPECTOR</b>	██████████

### Inspection under the Aquatic Animal Health (Scotland) Regulations 2009

The above site was inspected, in accordance with the Aquatic Animal Health (Scotland) Regulations 2009.

All epidemiological units were inspected. On this occasion no samples were taken for disease analysis. The Inspector did not observe any clinical signs associated with the listed diseases as described in the Aquatic Animal Health (Scotland) Regulations 2009.

### Records

The surveillance frequency category of the site was assessed as high. An inspection under the Aquatic Animal Health (Scotland) Regulations 2009 will be conducted annually. The category of the site will be reassessed on a routine basis and updated as required.

The information required for the public record of aquaculture production businesses regarding this site was verified and where necessary updated. The following records were also inspected to ensure that the conditions of authorisation for your Aquaculture Production Business (APB) are being met:

Aquaculture animal and aquaculture animal product movement records were inspected and appeared to be adequately maintained.

Mortality records were inspected and found to be adequately maintained.

No animal health surveillance had been carried out on behalf of the business and/or Marine Scotland since the last Marine Scotland Inspection.

The biosecurity measures plan for the site was inspected and found to be adequately maintained and implemented.

The following points were raised with the site representative during the inspection:

South Ardnaclach Farm is located within the Sgeir Liath protection zone which restricts the movement of native oysters on and off the site. Native oysters had been moved onto site without permission in October 2022. A retrospective permission had been issued – (ref; MB2149). Please refer to this permission for further details

Please contact myself or the duty inspector should you require any further information or have any queries regarding this report.

Signed:



Date: 03/05/2023

Fish Health Inspector

The Fish Health Inspectorate Service Charter detailing standards of service is available on the Marine Scotland website at <https://www.gov.scot/publications/fish-health-inspectorate-service-charter/>

Case No:  Date of visit:

Time spent on site:  Main Inspector:

Site No:  Site Name:   
 Business No:  Business Name:

Case Types: 1  2  3  4  5  6

Water Temp (°C):  Thermometer No:  FHI 045 completed

Observations: Region: ST Water type: F CoGP MA

Dead/weak/abnormally behaving fish present?  If yes, see additional information/clinical score sheet.  
 Clinical signs of disease observed?  If yes, see additional information/clinical score sheet.  
 Gross pathology observed?  If yes, see additional information/clinical score sheet.  
 Diagnostic samples taken?

UNI/REG only - if unable to carry out intended visit detail reason below:

**Additional Case Information:**

Harvest permissions; dead harvest to Loch Duart, Blar Mhor and South Shian - only use Loch Duart. Automatic stunners. Harvest at 3.5kg.

Mort disposal permissions sealed skips by Billy Bowie to Barkip Anaerobic digester. Collected about every 3-4 months last collection 17 March 2023.

No reported mort events

On inspection of site very few moribund fish were observed. One fish observed with exophthalmia but were unable to catch it. Three other moribund were removed for diag examination

peak- mort wk 48 2022 - 0.5% attributed to lightning strike. Large end of fish size.

last treatment 13/7/22 formalin cage G3 - costia and cardonella.

Input planned for today from Kinnaird Mill @300g.

Morts wk12 0.09% background 275 fish, wk13 0.07% background 224 fish. Wk14 0.09% background 275 fish, wk15 0.11% (0.03% transport, 0.06% background) 310 fish

2022 hatch fish range from 850g to 3.2kg.

Health surveillance results from 7/3/23 PCR BKD +ve 2/7, RTFS +ve 4/7- no allocated mortality for either. Negative for SAV, IPN, ERM PRV and furunculosis.

Predator control; double panelling at surface, dynema nest and top nets.

Week 48 2022 peak in morts due to lightning strike 5 pens mainly effected; B13 482 morts (9769 fish in pen), A2 189 morts (22096 fish in pen), B12 188 morts (14874 fish in pen), B3 150 morts (7647 fish in pen), B9 135 morts (13286 fish in pen). - site not above reporting threshold. Red marks observed on the flank of dead fish. Strike also observed 20/6/17 when 12% morts were observed. Lightning rods were installed in 2019.

Accompanied by [REDACTED]. Paperwork and diag sampling by [REDACTED], VMD sampling by [REDACTED]

Case No:  Site No:

Date of Visit:  Inspector(s):

**Registration/Authorisation Details**

1. Business/site details summary checked by site representative?

2. Changes made to details?

**Site Details (include cleaner fish for all sections)**

Total No facilities	<input type="text" value="28"/>	Facilities stocked	<input type="text" value="25"/>	No facilities inspected	<input type="text" value="25"/>
Species	<input type="text" value="RTR"/>	<input type="text" value="RTR"/>			
Age group	<input type="text" value="2023"/>	<input type="text" value="2022"/>			
No Fish	<input type="text" value="20,178"/>	<input type="text" value="266,663"/>			
Mean Fish Wt	<input type="text" value="500g"/>	<input type="text" value="1.69kg"/>			
Next Fallow Date (Site)	<input type="text" value="no"/>		Next Input Date (Site)	<input type="text" value="today kinnaird"/>	
Recent (last 4 wks) disease problems?			N	Any escapes (since last visit)?	<input type="text" value="N"/>
If yes, detail:	<input type="text" value=""/>				

**Movement Records**

1. Movement records available for inspection?

2. Date of last inspection:

3. Are records complete and correctly entered?

4. Are movement records available for dead fish and waste?

5. Are records complete and correctly entered?

6. Are health certificates for introductions (outwith GB) available?

**Transport Records**

1. Are any movements carried out by (or on behalf) of the business (not using a STB)?

If yes, is there a system in place for maintenance of transportation records?

**Mortality Records**

1. Mortality records available for inspection?

2. How are mortalities disposed of?

If other detail:

3. Mortality records complete and correctly entered?

4. Recent mortality (last 4 wks):

5. Evidence of recent increased/atypical mortalities?

If yes, facility nos/no mortality per facility/no stock per facility/reason:

6. Any other peaks in mortality during period checked?

If yes, detail:

7. Have increased (unexplained) mortalities been reported to vet or FHI?

If yes, detail action:

8. Have 'mortality events' been reported to FHI? If no, enter details on mortality events sheet.

**Treatments and Medicines Records**

1. Recent treatments (see comment)?	<input type="checkbox"/>	N
If yes, detail: <input type="text"/>		
If other, detail: <input type="text"/>		
2. Medicines records available for inspection?	<input type="checkbox"/>	Y
3. Are records complete and correctly entered?	<input type="checkbox"/>	Y
4. Are fish in a withdrawal period?	<input type="checkbox"/>	N
5. If yes, what treatment(s)?	<input type="text"/>	
If other, detail: <input type="text"/>		
6. Are medicines stored appropriately?	<input type="checkbox"/>	Y

**Biosecurity Records**

1. Biosecurity records available for inspection?	<input type="checkbox"/>	Y
2. Has the manner and frequency of mortality removal, recording and safe disposal been considered?	<input type="checkbox"/>	Y
3. Has the manner and period in which the APB will notify Scottish Ministers or veterinary professional of any <i>increased (unexplained)</i> mortality at the site been included?	<input type="checkbox"/>	Y
4. Has the action that will be taken in the event that the presence or suspicion of the presence of a listed disease is detected been included and <i>how</i> and <i>when</i> that will be notified to Scottish Ministers?	<input type="checkbox"/>	Y
5. Has the health status of aquaculture animals being stocked on the farm site been covered (equal or higher health status, certification if required)?	<input type="checkbox"/>	Y
6. Have the husbandry and biosecurity measures implemented between each epidemiological unit to minimise transmission of disease been covered (movement of staff, visitors, equipment, live or dead fish etc.)?	<input type="checkbox"/>	Y
7. Is documentation available regarding the measures in place to maintain the physical containment of aquaculture animals held on site?	<input type="checkbox"/>	Y
8. Have the biosecurity procedures been adequately implemented on site?	<input type="checkbox"/>	Y
If no, detail: <input type="text"/>		

**Results of Surveillance**

1. Has any animal health surveillance been carried out by, or on behalf of, the business?	<input type="checkbox"/>	Y
2. If yes, are results available for inspection?	<input type="checkbox"/>	Y
3. Any significant results?	<input type="checkbox"/>	Y
If yes, detail (if not detailed under recent disease problems). <input type="text" value="BKD and RTFS - see additional info"/>		

Records checked between:	<input type="text" value="26.11.20- 20.4.23"/>
--------------------------	--

Case no:  Site No:  Date of visit/  
Sampling:

Priority samples: VI  BA  PA  MG  HI

Time sampling starts/ends:   Inspector:  VMD No.

Environmental conditions: 1  2  3  4  5

Summary samples HIST  BA  MG  VI  PA  Total Samples

**Add Fish/Pools - click**

Pool/Fish No	F1	F2	F3									
Fish nos	1	2	3	4								
Pool Group	P1	P2	P3									
Species	RTR	RTR	RTR	RTR								
Average weight	500g	500g	500g	500g								
Sex	N/A	N/A	N/A	N/A								
Water Type	FW	FW	FW	FW								
Stock Details		Kinnaird	Kinnaird	Kinnaird	Frandy							
	Stock Origin											
Facility No	A1	A3	G1	A4								





Case no: 2023-0157

Site No: FS0268

Method of killing: Anaesthetic

Date of visit: 20/04/2023

Inspector(s):

Sheet Relevant: Y

S for strong presence: M for medium presence: W for weak presence

Fish Number		1	2	3						
Time sampled after death (if > 45 minutes)										
External Signs										
Behaviour	Moribund	S	S	S						
	Lethargic									
	Hanging vertical									
	Spiralling			S						
	Flashing									
	Loss of equilibrium									
Body	Dark									
	Distended abdomen									
	Anorexic									
	Scale Oedema									
Opercula	Shortened									
	Flared									
Haemorrhaging	Throat									
	Ventrum									
	Base of fins									
	Elsewhere									
Eyes	Exophthalmic									
	Enophthalmic (sunken)									
	Cataract									
	Haemorrhagic									
Gills	Pale		S							
	Zoned									
	Necrotic									
Lesions	Flank		S							
	Elsewhere									
Vent	Inflamed									
	Trailing faeces									
Lice Load	Estimate numbers									
Internal Signs										
Ascites	Clear									
	Bloody		M							
Oedema	In tissues									
Heart	Pale/anaemic		S							
	Granulomas									
	Deformed									
Liver	Petechial haem									
	Gross haem									
	Tissue breakdown									
	Enlarged									
	Colour number(s)	6	2	8						
	Granulomas									
	Lesions									
Pyloric caeca	Petechial haem									
	Tubules mauve									
	Lack of fat	S								
Spleen	Enlarged	S	S	S						
	Granulomas									
Gut	No food present	S	S							
	Yellow pseudo-faeces									
	External haem									
	Internal haem									
Body wall	Haemorrhaging									
Swim bladder	Haemorrhaging									
	Fluid filled									
Kidney	Swollen									
	Grey									
	Granular									
	Liquefied									
General	Parasites present									
	Anaemia									

Case no: 2023-0157

Date of visit: 20/04/2023

S for strong presence: M for medium presence: W for weak presence

Fish Number									
Time sampled after death (if > 45 minutes)									
External Signs									
Behaviour	Moribund								
	Lethargic								
	Hanging vertical								
	Spiralling								
	Flashing								
	Loss of equilibrium								
Body	Dark								
	Distended abdomen								
	Anorexic								
	Scale Oedema								
Opercula	Shortened								
	Flared								
Haemorrhaging	Throat								
	Ventrum								
	Base of fins								
	Elsewhere								
Eyes	Exophthalmic								
	Enophthalmic (sunken)								
	Cataract								
	Haemorrhagic								
Gills	Pale								
	Zoned								
	Necrotic								
Lesions	Flank								
	Elsewhere								
Vent	Inflamed								
	Trailing faeces								
Lice Load	Estimate numbers								
Internal Signs									
Ascites	Clear								
	Bloody								
Oedema	In tissues								
Heart	Pale/anaemic								
	Granulomas								
	Deformed								
Liver	Petechial haem								
	Gross haem								
	Tissue breakdown								
	Enlarged								
	Colour number(s)								
	Granulomas								
Pyloric caeca	Lesions								
	Petechial haem								
	Tubules mauve								
	Lack of fat								
Spleen	Enlarged								
	Granulomas								
Gut	No food present								
	Yellow pseudo-faeces								
	External haem								
	Internal haem								
Body wall	Haemorrhaging								
Swim bladder	Haemorrhaging								
	Fluid filled								
Kidney	Swollen								
	Grey								
	Granular								
	Liquefied								
General	Parasites present								
	Anaemia								

Additional comments:

Fish 1 - haemorrhaging on fins and enlarged heart. Fish 2 large fluid filled "furuncle" on the flank over lateral line. Smaller "abrasion" lesions further down the flank. Fish 3- enlarged gall bladder.

Case Number:	2023-0157	Site No:	FS0268	Insp:		
Date of Visit	20/04/2023	No of movements/supp./dest.			Score	
<b>Live fish movements</b>		0	1-5	6-10	>10	
Movements on (from out with GB) of susceptible species	Frequency of movements on from equivalent MS	0	5	10	14	0
	Frequency of movements on from equivalent zone or compartment including third country	0	9	18	26	
	Number of suppliers	0	5	10	14	
Movements off	Frequency of movements off	0	3	6	10	0
	Number of destinations	0	3	6	10	
<b>Exposure via water</b>	<b>Site contacts</b>	0	1-5	6-10		
Water contacts with other farms (holding species susceptible to same diseases)	Farm is protected (secure water supply through disinfection or borehole)	0				
	Farm is on-line or in a coastal zone with category I farms upstream or within 1 tidal excursion	1	2	4		2
	Farm is on-line or in a coastal zone with category III farms upstream or within 1 tidal excursion	1	3	6		
	Farm is on-line or in a coastal zone with category V farms upstream or within 1 tidal excursion	1	4	8		
<b>Management practices</b>		None	Secure	Unsecure		
Water contacts with processors	Any processing plant discharging into adjacent waters	0	1	2		0
On farm processing within the rules of the directive	No on farm processing	0				
	Processing own fish (re-cycling risk)	1				1
	Processing fish from MS of equivalent status	2				
	Processing fish from zone or compartment of equivalent status	4				
	Processing fish from Category III farm	8				
	Processing fish from Category V farm	10				
Disposal of fish and fish by-products	Site's own waste only processed.	0				0
	Common processes with other farms	3				
	Collection point for waste from other farms	5				
Use of unpasteurised feeds	No feeding of unpasteurised feed	0				0
	Feeding unpasteurised feed	5				
<b>Biosecurity</b>	<b>Number of sites</b>	1	2 or 3	≥ 4		
Contacts with other sites	Sites operating from single shorebase	0	1	2		0
	Sites sharing staff and equipment	0	1	2		1
Disinfection of equipment between sites, use of footbaths etc	Yes	0				0
	No	1				
<b>CoGP/Regulator</b>						
Practices in accordance with regulator or industry code of practice	Yes	0				0
	No	3				
Platform access to cages	Yes	0				0
	No	2				
<b>Total Rank</b>					<b>4</b>	<b>LOW</b>

Case No:

2023-0157

Site No:

FS0268

**Sea Lice Inspection (Seawater Sites Only)**

1. Has the site experienced sea lice problems in the previous 4 years?
2. Is the CoGP Farm Management Area (or equivalent) fallowed synchronously on a single year class basis?
3. Does the site have access to a range of licenced in-feed and bath sea lice medications (including deltamethrin, azamethiphos and emamectin benzoate) as well as access to suitable biological and/or mechanical control measures, and can these be deployed in a reasonable period of time?
4. Is there a signed documented farm management agreement or statement relevant to the site and CoGP Farm Management Area (or equivalent)?
5. Are sea lice count records available for inspection? (Legal SSI, CoGP Annex 6)
6. Do records adequately reflect the required standard specified in the SSI and the CoGP? (Legal SSI, CoGP Annex 6)
7. Are sea lice (*L. salmonis*) record levels below the suggested criteria for treatment in the CoGP during the period that records are inspected? (CoGP Annex 6)
8. Have average adult female sea lice (*L. salmonis*) numbers per fish been at a level of 3 or above (prior to w/b 10/6/19) or 2 or above (from w/b 10/6/19) during the period that records are inspected?  
If yes, have these been reported to the Fish Health Inspectorate? If no, FHI see comment.
9. Is *C. elongatus* infestation at a level which is considered to cause significant welfare problems? (CoGP 4.3.81, 5.3.50)
10. Have therapeutic treatments been administered or other actions taken when *L. salmonis* levels have exceeded the suggested criteria for treatment or where *C. elongatus* is considered to have welfare implications? (CoGP 4.3.82, 5.3.51)
11. Has any other action been taken (where applicable)?
12. Have therapeutic treatments or the actions taken had a significant impact upon the lice levels recorded?
13. Are treatments, where conducted, carried out in cooperation between participating farms?
14. Is there a harvesting strategy for the site, where fewer populations or part populations are held without treatment for sea lice?
15. Is there a site specific written lice management procedure with waypoints describing set actions to deal with recognised scenarios during the escalation of a sea lice infestation?
16. Do the sea lice levels observed on stocks reflect sea lice count data? If no please detail reasons.

**Containment Inspection**

1. Has the site experienced equipment damage due to predators in the current or previous production cycles?  N
  2. Are measures in place to mitigate against the predation experienced on site? (Detail below)  Y
- see additional info
- If other, detail below:
3. Have escape incidents or events been experienced on or in the vicinity of the site since the last FHI inspection?  N  
If Yes proceed with questions 4 – 9. If No skip to question 10
  4. Have these been reported to Scottish Ministers?
  5. Have these been reported to local DSFB forthwith (where they exist)? (CoGP – 4.4.37, 5.4.17)
  6. Have these been reported to the SSPO and local fisheries trusts forthwith (where they exist)? (CoGP – 4.4.37, 5.4.17)
  7. Were methods (if any) used to recover escapees? If yes give detail
  8. If gill nets were deployed was this action agreed with local wild fish interests and was permission given by Scottish Ministers? (Legal, CoGP – 4.4.38, 5.4.18)
  9. What action was taken to prevent and minimise the risk of further escapes? (Not covered in code but could be considered under satisfactory measures of the Act)
  10. Is the site inspected as satisfactory with regards to containment? If no, please detail reason(s)  Y

Site No: FS0268
Case No: 2023-0157
Nature of non-compliance:
Action taken (FHI):
Non-compliance relevant to (delete): VirologyMolGen/Bacteriology/Histology/Parasitology





# FISH HEALTH INSPECTORATE VISIT REPORT

## SUMMARY FOR INFORMATION OF SITE OPERATOR

<b>BUSINESS No</b>	FB0456	<b>DATE OF VISIT</b>	20/04/2023
<b>SITE No</b>	FS0268	<b>SITE NAME</b>	Tervine
<b>CASE No</b>	20230157	<b>INSPECTOR</b>	[REDACTED]

### Inspection under the Aquatic Animal Health (Scotland) Regulations 2009

The above site was inspected, in accordance with the Aquatic Animal Health (Scotland) Regulations 2009.

All epidemiological units were inspected. Samples were taken for diagnostic purposes. A separate report will be issued detailing the results of these tests.

#### Records

The surveillance frequency category of the site was assessed as low. An inspection under the Aquatic Animal Health (Scotland) Regulations 2009 will be conducted every third year. The category of the site will be reassessed on a routine basis and updated as required.

The information required for the public record of aquaculture production businesses regarding this site was verified and where necessary updated. The following records were also inspected to ensure that the conditions of authorisation for your Aquaculture Production Business (APB) are being met:

Aquaculture animal and aquaculture animal product movement records were inspected and appeared to be adequately maintained.

Mortality records were inspected and found to be adequately maintained.

No mortality levels exceeding the reporting criteria have been recorded since the last inspection.

Reports detailing the results of animal health surveillance carried out by or on behalf of the business and/or Marine Scotland were available for inspection.

The biosecurity measures plan for the site was inspected and found to be adequately maintained and implemented.

### Inspection under the Animals and Animal Products (Examination for Residues and Maximum Residue Limits) (England and Scotland) Regulations 2015

Medicine records were inspected and found to be adequately maintained.

Samples were taken to be analysed for veterinary residues.



## Inspection under the Aquaculture and Fisheries (Scotland) Act 2007

The site was also inspected in accordance with the Aquaculture and Fisheries (Scotland) Act 2007 with respect to section 5 regarding containment and escapes.

On this occasion the site was found to be satisfactory.

Please contact myself or the duty inspector should you require any further information or have any queries regarding this report.

Signed:

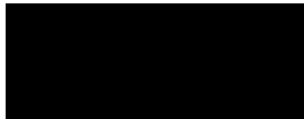

Fish Health Inspector

Date: 09/05/2023

The Fish Health Inspectorate Service Charter detailing standards of service is available on the Marine Scotland website at <https://www.gov.scot/publications/fish-health-inspectorate-service-charter/>

# FISH HEALTH INSPECTORATE VISIT REPORT

## SUMMARY FOR INFORMATION OF SITE OPERATOR

<b>BUSINESS No</b>	FB0456	<b>DATE OF VISIT</b>	20/04/2023
<b>SITE No</b>	FS0268	<b>SITE NAME</b>	Tervine
<b>CASE No</b>	20230157	<b>INSPECTOR</b>	[REDACTED]

### Section 1: Summary

During a routine inspection at Tervine three moribund fish were observed and removed for diagnostic examination.

Histopathology examination revealed ulcerative dermatitis and marked bacterial necrotising myocarditis in F2 consistent with a *Flavobacterium psychrophilum* infection. F3 also displayed features of pancreas degeneration.

*Flavobacterium psychrophilum* was identified on plates taken from spleen material of 3 fish and lesion of fish 2. The level and purity of growth observed from fish 2 would suggest this bacterium would be implicated in morbidity of this fish.

Please contact myself or the duty inspector should you require any further information, have any queries regarding this report or if any problems develop.

### Section 2: Case Detail

#### Observations

During a routine site inspection three moribund fish were observed at the pen margin. The se fish were removed for diagnostic examination. Mortality levels at the site were reported to be low, however previous health surveillance testing had been positive for *Flavobacterium psychrophilum* and *Renibacterium salmoninarum*. The site is covered by movement restrictions for bacterial kidney disease.

Fish 1 displayed haemorrhaging on the fins. Internally, there was a lack of fat on the pyloric caeca, enlarged spleen and no food in the gut. Fish 2 had pale gills and a very large fluid filled flank lesion about the size of half a golf ball as well as abrasive type lesions nearer the tail. Internally, there was bloody ascites, a pale heart, an enlarged spleen and no food in the gut. Fish 3 exhibited a spiralling motion in the water. Internally, the spleen and gall bladder were enlarged.

## Samples

Samples were collected from three fish according to the table below:

Fish number	Facility number	Species	Stage	Origin
1	A1	Rainbow trout	500g	Kinnaird Mill
2	A3	Rainbow trout	500g	Kinnaird Mill
3	G1	Rainbow trout	500g	Kinnaird Mill

## Results

**Bacteriology:** Kidney, spleen and lesion material from three fish were inoculated onto appropriate media for the isolation of bacteria.

The following bacteria were isolated and confirmed by PCR;

- *Flavobacterium psychrophilum*: F1 – F3 (Spleen), F2 (Lesion)

From the tests conducted, we have evidence which may indicate some resistance to sulphamethoxazole/trimethoprim. We do not have evidence of resistance to amoxicillin, oxytetracycline or florfenicol.

**Virology:** Tissue samples were tested for segments of nucleic acid indicative of the presence of the pathogens specified below using real-time PCR (qPCR).

All three fish tested negative for infectious haematopoietic necrosis virus (IHNV), infectious pancreatic necrosis virus (IPNV), salmonid alphavirus (SAV) and viral haemorrhagic septicemia virus (VHSV). Fish two and three were tested for piscine myocarditis virus (PMCV) and piscine reovirus (PRV). Both of these tests were also negative.

**Parasitology:** Fins were collected to determine the presence of *Gyrodactylus salaris* using light microscopy.

No *G. salaris* parasites were detected in the samples examined.

**Histology:** Tissue samples of gill, skin and skeletal muscle, heart, pyloric caeca, pancreas, hind gut, liver, spleen and kidney were taken from three fish. The tissue samples were fixed in 10% neutral buffered formalin.

Histopathological examination revealed the following:

Gill: Lamellar hyperplasia with necrosis and haemorrhage on the hyperplastic plaques, mild, multifocal (F1 & F2). Occasional ciliates observed among gill filament (F1-F3).

Skin & Muscle: Dermatitis with areas of neutrophil-like infiltration, mild, multifocal; myositis with haemorrhage with few Gram-negative bacteria, mild, multifocal (F2).

Heart: Marked bacterial necrotising myocarditis (F2). Very mild fibre degeneration observed in the atrium chamber (F3). Mild epicarditis (F2, F3).

Gut and pyloric caeca: Within the normal range.

R09

UKAS accredited testing laboratory No. 1964  
Marine Laboratory, 375 Victoria Road, Aberdeen, AB11 9DB  
Tel - 0131 244 3498 Fax - 0131 244 0944 Email - [ms.fishhealth@gov.scot](mailto:ms.fishhealth@gov.scot)  
Website - [www.gov.scot/Topics/marine/science](http://www.gov.scot/Topics/marine/science)

Pancreas: Moderate vacuolation of the pancreatic acinar tissue (F3).

Liver: Very minimal hepatocellular necrosis (F3), some cuffing (F1), hepatocellular vacuolation (macroviscules), mild, diffuse (F2, F3).

Kidney: Reduction of interstitial cell (haemopoietic) with circulating leucocytes within the sinusoidal space (F1-F3). Several renal tubules displayed hyaline droplets.

Spleen: Slightly congested (F1).

Signed:



Fish Health Inspector

Date: 18/05/2023

The Fish Health Inspectorate Service Charter detailing standards of service is available on the Marine Scotland website at <https://www.gov.scot/publications/fish-health-inspectorate-service-charter/>



Fish 3



Fish 2



Fish 2



Fish 1

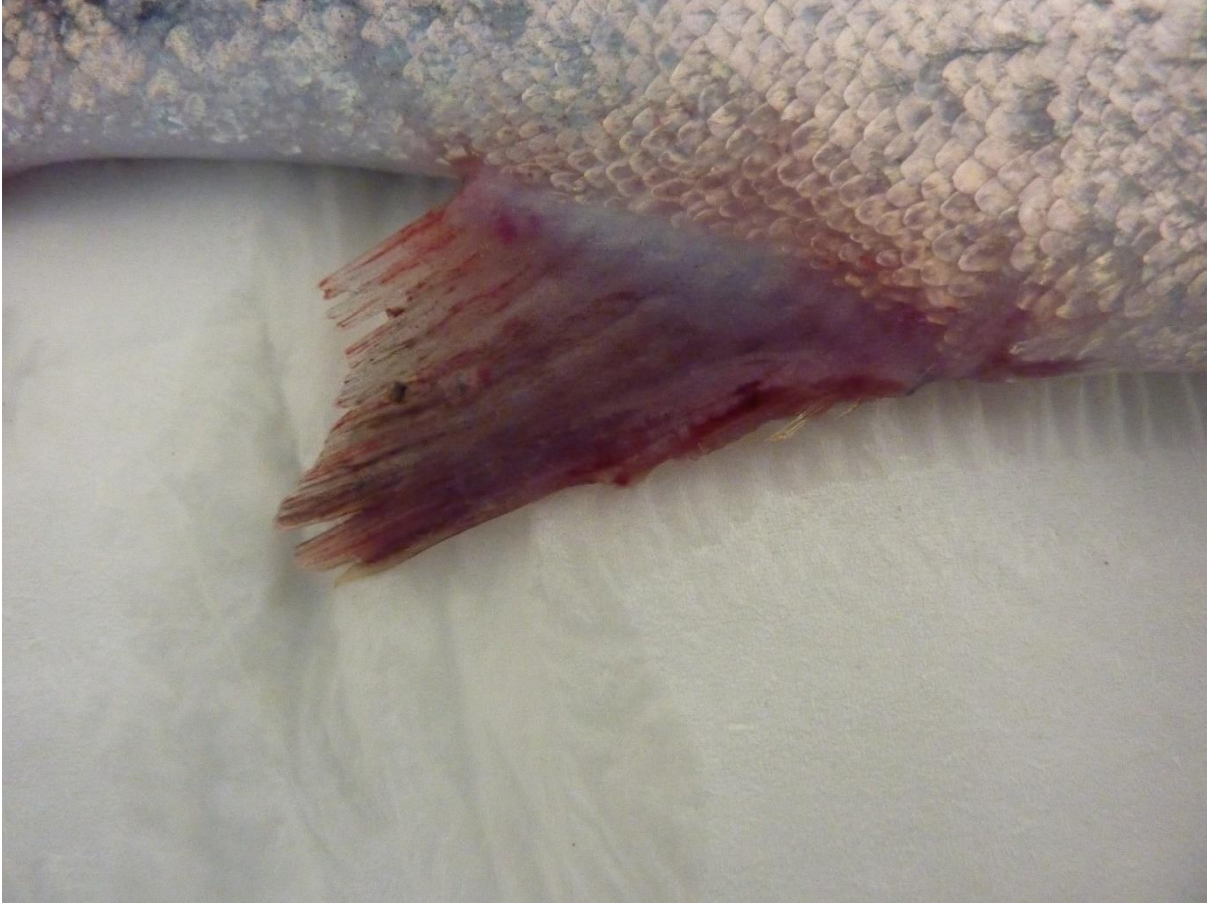





Case No: 2023-0158 Date of visit: 19/04/2023

Time spent on site: 2.5 hours Main Inspector: [Redacted]

Site No: SS0346 Site Name: Rubha Mor

Business No: SB0366 Business Name: The Caledonian Oyster Company

Case Types: 1 ECI 2 [ ] 3 [ ] 4 [ ] 5 [ ] 6 [ ]

Water Temp (°C): 12 Thermometer No: Site FHI 045 completed [ ]

Observations: Region: ST Water type: S CoGP MA:

Dead/weak/abnormally behaving fish present? [N] If yes, see additional information/clinical score sheet.

Clinical signs of disease observed? [N] If yes, see additional information/clinical score sheet.

Gross pathology observed? [N] If yes, see additional information/clinical score sheet.

Diagnostic samples taken? [N]

UNI/REG only - if unable to carry out intended visit detail reason below:

[Redacted]

**Additional Case Information:**

No problems on site with good growth of oysters reported. The site is in the process of repopulating.

Health certificates were unavailable for inspection with respect to a recent input of Pacific oysters from Guernsey - copies were provided following the inspection.

Records maintained for movement off site for direct human consumption and depuration to facilitate environmental health inspection.

Two movements of *Ostrea edulis* made without permission (site is subject to movement restrictions with respect to susceptible species as it is within the Sgeir Liath protection zone for *Bonamia ostrea*). Retrospective permission for these movements was requested following the inspection.

Site thermometer used as tide was out at the time of the visit. Temperature taken following the visit when the tide was in.

Case No:  Site No:

Date of Visit:  Inspector(s):

**Registration/Authorisation Details**

1. Business/site details summary checked by site representative?

2. Changes made to details?

**Site Details (include cleaner fish for all sections)**

Total No facilities	<input type="text" value="2,700"/>	Facilities stocked	<input type="text" value="1,350"/>	No facilities inspected	<input type="text" value="All"/>
Species	<input type="text" value="CGI"/>	<input type="text" value="CGI"/>	<input type="text" value="CGI"/>	<input type="text" value="OED"/>	<input type="text" value="OED"/>
Age group	<input type="text" value="1-3 yr"/>	<input type="text" value="3-7 yr"/>	<input type="text" value="7 yr +"/>	<input type="text" value="1-2 yr"/>	<input type="text" value="5 yr"/>
No Fish	<input type="text" value="448,350"/>	<input type="text" value="62,549"/>	<input type="text" value="22,000"/>	<input type="text" value="350,000"/>	<input type="text" value="500"/>
Mean Fish Wt	<input type="text" value="5-50g"/>	<input type="text" value="50-150g"/>	<input type="text" value="150g +"/>	<input type="text" value="10g"/>	<input type="text" value="80g"/>
Next Fallow Date (Site)	<input type="text" value="Never fallow"/>		Next Input Date (Site)	<input type="text" value="Imminent - stock from Guernsey SF"/>	
Recent (last 4 wks) disease problems?	<input type="text" value="N"/>		Any escapes (since last visit)?	<input type="text" value="N/A"/>	
If yes, detail:	<input type="text" value=""/>				

**Movement Records**

1. Movement records available for inspection?

2. Date of last inspection:

3. Are records complete and correctly entered?

4. Are movement records available for dead fish and waste?

5. Are records complete and correctly entered?

6. Are health certificates for introductions (out with GB) available?

**Transport Records**

1. Are any movements carried out by (or on behalf) of the business (not using a STB)?

If yes, is there a system in place for maintenance of transportation records?

**Mortality Records**

1. Mortality records available for inspection?

2. How are mortalities disposed of?

If other detail:

3. Mortality records complete and correctly entered?

4. Recent mortality (last 4 wks):

5. Evidence of recent increased/atypical mortalities?

If yes, facility nos/no mortality per facility/no stock per facility/reason:

6. Any other peaks in mortality during period checked?

If yes, detail:

7. Have increased (unexplained) mortalities been reported to vet or FHI?

If yes, detail action:

8. Have 'mortality events' been reported to FHI? If no, enter details on mortality events sheet.

**Treatments and Medicines Records**

1. Recent treatments (see comment)?	
If yes, detail:	
If other, detail:	
2. Medicines records available for inspection?	
3. Are records complete and correctly entered?	
4. Are fish in a withdrawal period?	
5. If yes, what treatment(s)?	
If other, detail:	
6. Are medicines stored appropriately?	

**Biosecurity Records**

1. Biosecurity records available for inspection?		Y
2. Has the manner and frequency of mortality removal, recording and safe disposal been considered?		Y
3. Has the manner and period in which the APB will notify Scottish Ministers or veterinary professional of any <i>increased (unexplained)</i> mortality at the site been included?		Y
4. Has the action that will be taken in the event that the presence or suspicion of the presence of a listed disease is detected been included and <i>how</i> and <i>when</i> that will be notified to Scottish Ministers?		Y
5. Has the health status of aquaculture animals being stocked on the farm site been covered (equal or higher health status, certification if required)?		Y
6. Have the husbandry and biosecurity measures implemented between each epidemiological unit to minimise transmission of disease been covered (movement of staff, visitors, equipment, live or dead fish etc.)?		Y
7. Is documentation available regarding the measures in place to maintain the physical containment of aquaculture animals held on site?		Y
8. Have the biosecurity procedures been adequately implemented on site?		Y
If no, detail:		

**Results of Surveillance**

1. Has any animal health surveillance been carried out by, or on behalf of, the business?		N
2. If yes, are results available for inspection?		
3. Any significant results?		
If yes, detail (if not detailed under recent disease problems).		

Records checked between:	14 June 2022 and inspection date
--------------------------	----------------------------------

Case Number:	2023-0158	Site No:	SS0346
Date of Visit	19/04/2023	Inspector:	
<b>Number of Susceptible species on site</b>			
If no susceptible species present = <b>LOW</b> risk			
If susceptible species present, score for each pathogen			
		No	Yes
Susceptible to Bonamia ostrea (OED)		0	25
Susceptible to Marteilia refringens (OED, MED)		0	3
Susceptible to OsHV (CGI)		0	3
<b>Sites within a tidal excursion</b>			
		1	2-5
			>6
Site contacts	Number of sites holding susceptible species within a tidal excursion	0	2
			10
			2
<b>Live shellfish movements</b>			
		0	1-2
			>3
Movements on	Frequency of movements on from equivalent MS	0	5
	Frequency of movements on from equivalent zone or compartment including third country	0	10
	Number of suppliers	0	5
			10
			5
Movements off	Frequency of movements off <u>within</u> MSS Management Areas	0	1
	Frequency of movements off <u>outwith</u> MSS Management Areas	0	3
	Number of destinations	0	3
			6
			6
			0
			0
			0
<b>Management practices</b>			
		None	Secure (effluent treatment)
			Unsecure (no effluent treatment)
Water contacts with depuration facilities	Depuration of stock from own sites within MSS management area	0	1
	Depuration of stock from other businesses sites within MSS management area	0	2
	Depuration of stock from sites outwith MSS management area	0	4
			8
			2
			0
			0
<b>Biosecurity</b>			
	Number of sites	1	2 or 3
			≥ 4
Contacts with other sites	Sites operating from single shorebase	0	1
	Sites sharing staff and equipment	0	1
			2
			5
		Yes	No
	Disinfection of equipment between sites, use of footbaths etc	0	2
			2
			2
<b>Total Risk</b>			47
			<b>HIGH</b>



# FISH HEALTH INSPECTORATE VISIT REPORT

## SUMMARY FOR INFORMATION OF SITE OPERATOR

<b>BUSINESS No</b>	SB0366	<b>DATE OF VISIT</b>	19/04/2023
<b>SITE No</b>	SS0346	<b>SITE NAME</b>	Rubha Mor
<b>CASE No</b>	20230158	<b>INSPECTOR</b>	██████████

### Inspection under the Aquatic Animal Health (Scotland) Regulations 2009

The above site was inspected in accordance with the Aquatic Animal Health (Scotland) Regulations 2009.

All epidemiological units were inspected. On this occasion no samples were taken for disease analysis. The Inspector did not observe any clinical signs associated with the listed diseases as described in the Aquatic Animal Health (Scotland) Regulations 2009.

### Records

The surveillance frequency category of the site was assessed as high. An inspection under the Aquatic Animal Health (Scotland) Regulations 2009 will be conducted annually. The category of the site will be reassessed on a routine basis and updated as required.

The information required for the public record of aquaculture production businesses regarding this site was verified and where necessary updated. The following records were also inspected to ensure that the conditions of authorisation for your Aquaculture Production Business (APB) are being met:

Aquaculture animal and aquaculture animal product movement records were inspected and appeared to be adequately maintained.

No abnormal or increased mortality had been observed on site since the last inspection by Marine Scotland.

No animal health surveillance had been carried out on behalf of the business and/or Marine Scotland since the last Marine Scotland Inspection.

The biosecurity measures plan for the site was inspected and found to be adequately maintained and implemented.

The following points were raised with the site representative during the inspection:

- The health certificate which would have accompanied the introduction oysters from Guernsey relating to a recent shipment was unavailable for inspection during the visit. Following request, a copy of the certificate was provided following the inspection.



- Movement permissions were not in place to stock *Ostrea edulis*. As Rubha Mor is within a protection zone for *Bonamia ostrea* then permission to move native oysters (and other susceptible species) on and off the site must be obtained. This requirement has been acknowledged by site staff and a retrospective request for permission has been submitted which will be processed.

Please contact myself or the duty inspector should you require any further information or have any queries regarding this report.

Signed:

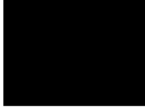

Fish Health Inspector

Date: 10 May 2023

The Fish Health Inspectorate Service Charter detailing standards of service is available on the Marine Scotland website at <https://www.gov.scot/publications/fish-health-inspectorate-service-charter/>

Case No: 2023-0193 Date of visit: 19/05/2023

Time spent on site: 30 Mins Main Inspector: [Redacted]

Site No: SS0543 Site Name: Creagan Farm  
Business No: SB0354 Business Name: Creagan Oysters

Case Types: 1 REG 2 UNI 3 4 5 6

Water Temp (°C): Thermometer No: FHI 045 completed

Observations: Region: ST Water type: S CoGP MA

- Dead/weak/abnormally behaving fish present? If yes, see additional information/clinical score sheet.
- Clinical signs of disease observed? If yes, see additional information/clinical score sheet.
- Gross pathology observed? If yes, see additional information/clinical score sheet.
- Diagnostic samples taken?

UNI/REG only - if unable to carry out intended visit detail reason below:  
[Redacted]

**Additional Case Information:**

Unannounced visit to site location to check on any progress concerning redevelopment. Site appeared to be in identical state since last inspection (2018) - some historical equipment on the shore and old trestles observed at low tide. No obvious signs of farming activity. Email sent to site operator to confirm operational plans and agree on categorising the site as active/inactive. Accompanied by [REDACTED].

No inspection of records took place. Site operator not in attendance.

Agreed with site operator to maintain site as active for now.



## FISH HEALTH INSPECTORATE VISIT REPORT

### SUMMARY FOR INFORMATION OF SITE OPERATOR

<b>BUSINESS No</b>	SB0354	<b>DATE OF VISIT</b>	19/04/2023
<b>SITE No</b>	SS0543	<b>SITE NAME</b>	Creagan Farm
<b>CASE No</b>	20230193	<b>INSPECTOR</b>	██████████

#### Inspection under the Aquatic Animal Health (Scotland) Regulations 2009

The above site was inspected, without prior notification, in accordance with the Aquatic Animal Health (Scotland) Regulations 2009.

The location of the site was inspected and was found to be fallow with no aquaculture facilities present.

The site has remained fallow and not in operation since the previous inspection. In discussion with the site operator, following the visit, it was agreed that the site will remain registered as active for the time being with respect to the records maintained by the Fish Health Inspectorate (FHI).

#### Records

On this occasion no record checks were undertaken since the site had remained fallow and the site operator was not in attendance for the visit.

The site will be subject to further inspection in due course, but should operation of the farm commence in meantime then please inform the FHI – [MS.FishHealth@gov.scot](mailto:MS.FishHealth@gov.scot)

Please contact myself or the duty inspector should you require any further information or have any queries regarding this report.

Signed: ██████████

Fish Health Inspector

Date: 29 May 2023

The Fish Health Inspectorate Service Charter detailing standards of service is available on the Marine Scotland website at <https://www.gov.scot/publications/fish-health-inspectorate-service-charter/>