

Case No: Date of visit:

Time spent on site: Main Inspector:

Site No: Site Name:
 Business No: Business Name:

Case Types: 1 2 3 4 5 6

Water Temp (°C): Thermometer No: FHI 045 completed

Observations: Region: WI Water type: S CoGP MA W-17

Dead/weak/abnormally behaving fish present? If yes, see additional information/clinical score sheet.
 Clinical signs of disease observed? If yes, see additional information/clinical score sheet.
 Gross pathology observed? If yes, see additional information/clinical score sheet.
 Diagnostic samples taken?

UNI/REG only - if unable to carry out intended visit detail reason below:

Additional Case Information:

Paperwork completed by [REDACTED] 29/09/22, shadowed by [REDACTED]. Disgnostic sampling F1-F5 by [REDACTED], supervised by [REDACTED].

Cleaner fish movement records kept seperately electronically. Copies received.

Vet visit 28/09/22 no report available yet.

Beginning of August first successful freshwater treatment. Second freshwater treatment attempted in the middle of August. Fish did not handle the dewatering well for pumping onto the boat. Treatment was abandoned and not completed for the whole site. Peroxide tarp last week and this week. Peroxide treatment for AGD.

Case No: **2022-0469** Site No: **FS1280**
 Date of Visit: **05/10/2022** Inspector(s): **[REDACTED]**

Registration/Authorisation Details

1. Business/site details summary checked by site representative? **Y**
 2. Changes made to details? **Y**

Site Details (include cleaner fish for all sections)

Total No facilities	18	Facilities stocked	18	No facilities inspected	18
Species	SAL	WRS	WRS		
Age group	2021 S0	2020/2021	mixed		
No Fish	160,000	5,013	9,825		
Mean Fish Wt	1.5kg	50-60g	75-80g		
Next Fallow Date (Site)	April/May 2023		Next Input Date (Site)	October 2023	
Recent (last 4 wks) disease problems?				Y	Any escapes (since last visit)? N
If yes, detail:	Gill issues (PD and CMS not detected, low level HSMI) from environmental insult, AGD and anemia				

Movement Records

1. Movement records available for inspection? **Y**
 2. Date of last inspection: **26/04/2022**
 3. Are records complete and correctly entered? **Y**
 4. Are movement records available for dead fish and waste? **Y**
 5. Are records complete and correctly entered? **Y**
 6. Are health certificates for introductions (outwith GB) available? **N/A**

Transport Records

1. Are any movements carried out by (or on behalf) of the business (not using a STB)? **[REDACTED]**
 If yes, is there a system in place for maintenance of transportation records? **[REDACTED]**

Mortality Records

1. Mortality records available for inspection? **Y**
 2. How are mortalities disposed of? **Other (detail)**
 If other detail: **Whole fish to whiteshore cockles**
 3. Mortality records complete and correctly entered? **Y**
 SAL: w/b 29/8/22: 43,526 morts, 13.64% across the whole site; w/b 05/09/22: 51,259 morts, 18.6% across the whole site; w/b 12/09/22: 28,871 morts, 12.87% across the whole site; w/b 19/09/22 48,262 morts (24.7%) across the whole site; 26/09-28/09/22: 29,625 morts 20.13% across the whole site.
 WRS: September whole month for the whole site 329 morts.
 4. Recent mortality (last 4 wks):
 5. Evidence of recent increased/atypical mortalities? **Y**
 If yes, facility nos/no mortality per facility/no stock per facility/reason:
SAL: 6 steel cages are most affected (cages 1-6)
 6. Any other peaks in mortality during period checked? **Y**
 If yes, detail: **SAL: very low mortality until above threshold wk 31/2022 (reported); WRS: 1022 morts across the site for the whole month of August.**
 7. Have increased (unexplained) mortalities been reported to vet or FHI? **Y**
 If yes, detail action: **First vet visit 12th August (wk32).**
 8. Have 'mortality events' been reported to FHI? If no, enter details on mortality events sheet. **Y**

Treatments and Medicines Records

1. Recent treatments (see comment)? Y
 If yes, detail:
 If other, detail:
 2. Medicines records available for inspection? Y
 3. Are records complete and correctly entered? Y
 4. Are fish in a withdrawal period? Y
 5. If yes, what treatment(s)?
 If other, detail:
 6. Are medicines stored appropriately? Y

Biosecurity Records

1. Biosecurity records available for inspection?
 2. Has the manner and frequency of mortality removal, recording and safe disposal been considered?
 3. Has the manner and period in which the APB will notify Scottish Ministers or veterinary professional of any *increased (unexplained)* mortality at the site been included?
 4. Has the action that will be taken in the event that the presence or suspicion of the presence of a listed disease is detected been included and *how* and *when* that will be notified to Scottish Ministers?
 5. Has the health status of aquaculture animals being stocked on the farm site been covered (equal or higher health status, certification if required)?
 6. Have the husbandry and biosecurity measures implemented between each epidemiological unit to minimise transmission of disease been covered (movement of staff, visitors, equipment, live or dead fish etc.)?
 7. Is documentation available regarding the measures in place to maintain the physical containment of aquaculture animals held on site?
 8. Have the biosecurity procedures been adequately implemented on site?
 If no, detail:

Results of Surveillance

1. Has any animal health surveillance been carried out by, or on behalf of, the business? Y
 2. If yes, are results available for inspection? Y
 3. Any significant results? Y
 If yes, detail (if not detailed under recent disease problems).
 vet visit 12/8/22: AGD and CGD, vet recommends FW treatment over peroxide if required. Histology suggests some cardio and muscular disease, PD and CMS tested negative, heart samples showed low content of PRV (HSMI).
 Records checked between:

Case no: Site No: Date of visit/
Sampling:

Priority samples: VI BA PA MG HI

Time sampling starts/ends: Inspector: VMD No.

Environmental conditions: 1 2 3 4 5

Summary samples HIST BA MG VI PA Total Samples

Add Fish/Pools - click

Pool/Fish No	F1	F2	F3	F4	F5							
Fish nos	1	2	3	4	5							
Pool Group												
Species	SAL	SAL	SAL	SAL	SAL							
Average weight	1.5kg	2kg	2kg	1.5kg	1.3kg							
Sex	N/A	N/A	N/A	N/A	N/A							
Water Type	SW	SW	SW	SW	SW							
Stock Details		Clachbreac	Clachbreac	Clachbreac	Clachbreac	Clachbreac						
	Stock Origin											
Facility No	5	5	6	6	6							

Case no: 2022-0469

Site No: FS1280

Method of killing: Percussive

Date of visit: 05/10/2022

Inspector(s):

Sheet Relevant: Y

S for strong presence: M for medium presence: W for weak presence

Fish Number		F1	F2	F3	F4	F5				
Time sampled after death (if > 45 minutes)		30min	45min	60min	75 min	90min				
External Signs										
Behaviour	Moribund	S	S	S	S	S				
	Lethargic	S	S	S	S	S				
	Hanging vertical									
	Spiralling									
	Flashing									
	Loss of equilibrium									
Body	Dark									
	Distended abdomen									
	Anorexic	M								
Opercula	Scale Oedema									
	Shortened				M					
	Flared									
Haemorrhaging	Throat									
	Ventrum									
	Base of fins									
	Elsewhere				M					
Eyes	Exophthalmic									
	Enophthalmic (sunken)									
	Cataract									
	Haemorrhagic									
Gills	Pale	S	S	S	S	S				
	Zoned									
	Necrotic									
Lesions	Flank									
	Elsewhere				S					
Vent	Inflamed									
	Trailing faeces									
Lice Load	Estimate numbers			50	30	15				
Internal Signs										
Ascites	Clear		M							
	Bloody	M		M						
Oedema	In tissues									
Heart	Pale/anaemic									
	Granulomas									
	Deformed									
Liver	Petechial haem									
	Gross haem									
	Tissue breakdown									
	Enlarged									
	Colour number(s)	3	2	3	6	3				
	Granulomas									
	Lesions									
Pyloric caeca	Petechial haem									
	Tubules mauve									
	Lack of fat									
Spleen	Enlarged									
	Granulomas									
Gut	No food present	S	S	S	S	S				
	Yellow pseudo-faeces	S		S	S	S				
	External haem									
	Internal haem									
Body wall	Haemorrhaging									
Swim bladder	Haemorrhaging									
	Fluid filled									
Kidney	Swollen									
	Grey									
	Granular									
	Liquefied									
General	Parasites present									
	Anaemia									

Additional comments:

Site No: FS1280

Case No: 2022-0469

Nature of non-compliance:

Action taken (FHI):

Non-compliance relevant to (delete): VirologyMolGen/Bacteriology/Histology/Parasitology

FISH HEALTH INSPECTORATE VISIT REPORT

SUMMARY FOR INFORMATION OF SITE OPERATOR

BUSINESS No	FB0398	DATE OF VISIT	05/10/2022
SITE No	FS1280	SITE NAME	Loch Carnan
CASE No	20220469	INSPECTOR	[REDACTED]

Section 1: Summary

The site was inspected due to sustained mortality reports above the reporting criteria attributed to gill issues. Five fish were selected for diagnostic sampling.

Histopathology examination revealed complex gill issues and some vascular disturbance. Amoebic gill disease and epitheliocystis (likely *Brachiomonas* sp.) were also observed. Mild, multifocal to coalescence hepatic necrosis and nephritis were observed. One fish displayed bacterial ulcerative dermatitis.

Samples tested positive for gill related pathogens: *Paranucleospora theridion* (5/5), salmon gill poxvirus (SGPV) (5/5) and *Neoparamoeba perurans* (AGD) (5/5).

Moritella viscosa was identified on plates taken from kidney material of F4 and F5 and lesion material of F4. This is likely related to the bacterial ulcerative dermatitis observed in histology. The level and purity of growth would suggest that this bacterium would be implicated as the primary source of the lesion in F4, however not the primary source of morbidity overall.

Please contact myself or the duty inspector should you require any further information, have any queries regarding this report or if any problems develop.

Section 2: Case Detail

Observations

The site was inspected due to sustained mortality reports above the reporting criteria attributed to gill issues. At the time of the visit the site was stocked with 2021 S0 stock at an average weight of 1.5kg, as well as farmed and wild caught wrasse. One cage group was more affected than the other. Five fish were selected from two of the worst affected pens for diagnostic sampling.

All five fish sampled displayed moribund and lethargic behaviour prior to removal from the pens. Externally, F1 was anorexic and all five fish had pale gills. F4 had shortened opercula, as well as a lesion and haemorrhaging to the dorsal cranial surface. No lice were observed on F1-F2, F3 had approximately 50 lice of all stages, F4 had approximately 40 lice of all stages and F5 had approximately 15 lice of all stages.

Internally, bloody ascites was evident in F1 and F3, while F2 showed clear ascites. No food was present in the gut of all fish and F1, F3-F5 also had yellow pseudo faeces present.

R09

Samples

Samples were collected from five fish according to the table below:

Fish number	Facility number	Species	Stage	Origin
F1-F2	5	Atlantic salmon	2021 S0, 1,5kg	Clachbreac
F3-F5	6	Atlantic salmon	2021 S0, 1,5kg	Clachbreac

Results

Bacteriology: Kidney, gill and lesion material from five fish was inoculated onto appropriate media for the isolation of bacteria.

The following bacteria were isolated:

- *Moritella viscosa* found in fish: F4 (Kidney, Lesion); F5 (Kidney)
- *Vibrio* sp. (Isolate D) found in fish: F3-F5 (Kidney)
- *Vibrio* sp. (Isolate B) found in fish: F4 (Kidney, Lesion); F5 (Kidney)

The level and purity of growth, of the two isolates of *Vibrio* sp. that were identified, would not suggest these bacteria would be implicated as primary pathogens in this case.

Virology: Tissue samples were tested for segments of nucleic acid indicative of the presence of the pathogens specified below using real-time PCR (qPCR).

Salmon gill poxvirus (SGPV)

Fish Number	Endogenous control Cp value	Cp Values			Reported Result (PCR)
F1	20.36	24.37	24.84	24.46	POSITIVE
F2	19.57	25.24	25.23	25.50	POSITIVE
F3	19.86	26.00	26.07	26.01	POSITIVE
F4	19.64	25.96	26.59	26.48	POSITIVE
F5	19.29	26.68	25.82	26.78	POSITIVE

The samples tested negative for infectious haematopoietic necrosis virus (IHNV), infectious pancreatic necrosis virus (IPNV), infectious salmon anaemia virus (ISAV), salmonid alphavirus (SAV), viral haemorrhagic septicaemia virus (VHSV) and piscine myocarditis virus (PMCV).

Parasitology: Tissue samples were tested for segments of nucleic acid indicative of the presence of the parasites specified below using real-time PCR (qPCR).

Neoparamoeba perurans (AGD)

Fish Number	Endogenous control Cp value	Cp Values			Reported Result (PCR)
F1	20.36	25.18	25.03	25.70	POSITIVE
F2	19.57	25.40	26.09	25.29	POSITIVE
F3	19.86	26.50	26.50	26.43	POSITIVE

R09

F4	19.64	27.13	26.84	27.18	POSITIVE
F5	19.29	26.06	25.77	24.84	POSITIVE

Paranucleospora theridion

Fish Number	Endogenous control Cp value	Cp Values			Reported Result (PCR)
F1	20.36	32.73	33.08	33.07	POSITIVE
F2	19.57	27.41	27.13	26.55	POSITIVE
F3	19.86	29.89	30.20	30.17	POSITIVE
F4	19.64	32.14	32.41	32.25	POSITIVE
F5	19.29	28.37	27.65	27.12	POSITIVE

Histology: Tissue samples of gill, skin and skeletal muscle, heart, pyloric caeca, pancreas, hind gut, liver, spleen and kidney were taken from five fish. The tissue samples were fixed in 10% neutral buffered formalin.

Histopathological examination by light microscopy revealed the following:

Gill: Lamellar epithelial hyperplasia, hypertrophy and lamellar fusion mild, multifocal. Lamellar congestion, haemorrhage, few lacunae and features of spongiosis observed on the hyperplastic plaques. Several amoeboid cells resembling *Neoparamoeba perurans* observed in F1, F3-F5 and basophilic epithelial inclusions (likely epitheliocystis) observed in F2 & F3. Some autolysis artefacts also observed.

Skin & Muscle: Minimal, multifocal inflammatory cell infiltrated in the dermal layer (F1). F4 lesion: Absence of epidermal layer, marked presence of Gram-negative bacteria on the dermal layer and reaching the musculature underneath, musculature necrosis.

Heart: Presence of some thrombi (F1). F3: No atrium in section.

Gut and pyloric caeca: Minimal peritonitis (F2, F5).

Pancreas: Within the normal range.

Liver: Hepatocellular necrosis, mild, multifocal to coalescence (F1, F2, F3 & F5).

Kidney: Slightly increase of melanomacrophages aggregates (F1). F4 displayed shrunken glomeruli and Bowman's space filled with proteinaceous material and Interstitial cell (haemopoietic) necrosis multifocal, mild and multifocal inflammatory cell.

Spleen: Small foci of necrosis and some empty ellipsoids (F3). Some cuffing (F5).

Signed:



Date: 03/11/2022

Fish Health Inspector

The Fish Health Inspectorate Service Charter detailing standards of service is available on the Marine Scotland website at <https://www.gov.scot/publications/fish-health-inspectorate-service-charter/>

F1

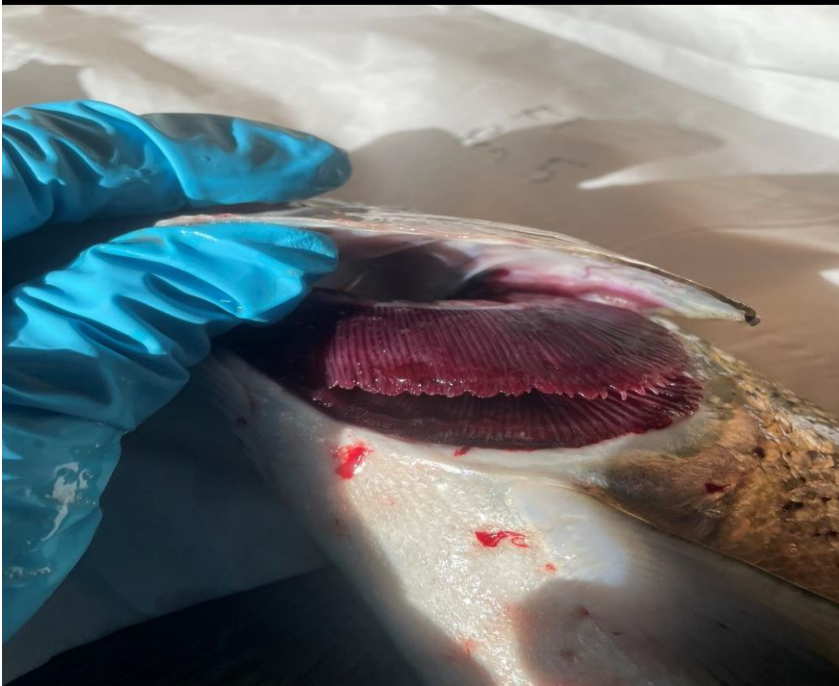



F2





F3







F4





F5







Case No: 2022-0472 Date of visit: 03/10/2022

Time spent on site: 1 hour Main Inspector: [Redacted]

Site No: FS1332 Site Name: Saheliya Aquaponics
Business No: FB0575 Business Name: Saheliya

Case Types: 1 REG 2 [] 3 [] 4 [] 5 [] 6 []

Water Temp (°C): [] Thermometer No: [] FHI 045 completed []

Observations: Region: ST Water type: F CoGP MA: []

- Dead/weak/abnormally behaving fish present? If yes, see additional information/clinical score sheet.
- Clinical signs of disease observed? If yes, see additional information/clinical score sheet.
- Gross pathology observed? If yes, see additional information/clinical score sheet.
- Diagnostic samples taken?

UNI/REG only - if unable to carry out intended visit detail reason below:
[Redacted]

Additional Case Information:

Last fish moved off to Edinburgh Vet School in early December 2019. Movement book had been sent to head office in Edinburgh, but able to confirm fallow dates.

Site has been fallow since. No facilities on site, now used as an office.

No plans to use this site again as insufficient space to do desired production.

May look in future to re-start in a larger area, but would need funding. Business to be made non-producing for now. Site to be de-registered.

Case No: Site No:

Date of Visit: Inspector(s):

Registration/Authorisation Details

1. Business/site details summary checked by site representative?

2. Changes made to details?

Site Details (include cleaner fish for all sections)

Total No facilities	<input type="text" value="0"/>	Facilities stocked	<input type="text" value="0"/>	No facilities inspected	<input type="text" value="0"/>
Species	<input type="text"/>				
Age group	<input type="text"/>				
No Fish	<input type="text"/>				
Mean Fish Wt	<input type="text"/>				
Next Fallow Date (Site)	<input type="text" value="N/A"/>	Next Input Date (Site)	<input type="text" value="N/A"/>		
Recent (last 4 wks) disease problems?	<input type="text" value="N/A"/>		Any escapes (since last visit)?	<input type="text" value="N/A"/>	
If yes, detail:	<input type="text"/>				

Movement Records

1. Movement records available for inspection?

2. Date of last inspection:

3. Are records complete and correctly entered?

4. Are movement records available for dead fish and waste?

5. Are records complete and correctly entered?

6. Are health certificates for introductions (outwith GB) available?

Transport Records

1. Are any movements carried out by (or on behalf) of the business (not using a STB)?

If yes, is there a system in place for maintenance of transportation records?

Mortality Records

1. Mortality records available for inspection?

2. How are mortalities disposed of?

If other detail:

3. Mortality records complete and correctly entered?

4. Recent mortality (last 4 wks):

5. Evidence of recent increased/atypical mortalities?

If yes, facility nos/no mortality per facility/no stock per facility/reason:

6. Any other peaks in mortality during period checked?

If yes, detail:

7. Have increased (unexplained) mortalities been reported to vet or FHI?

If yes, detail action:

8. Have 'mortality events' been reported to FHI? If no, enter details on mortality events sheet.

Treatments and Medicines Records

1. Recent treatments (see comment)?	
If yes, detail:	
If other, detail:	
2. Medicines records available for inspection?	
3. Are records complete and correctly entered?	
4. Are fish in a withdrawal period?	
5. If yes, what treatment(s)?	
If other, detail:	
6. Are medicines stored appropriately?	

Biosecurity Records

1. Biosecurity records available for inspection?	
2. Has the manner and frequency of mortality removal, recording and safe disposal been considered?	
3. Has the manner and period in which the APB will notify Scottish Ministers or veterinary professional of any <i>increased (unexplained)</i> mortality at the site been included?	
4. Has the action that will be taken in the event that the presence or suspicion of the presence of a listed disease is detected been included and <i>how</i> and <i>when</i> that will be notified to Scottish Ministers?	
5. Has the health status of aquaculture animals being stocked on the farm site been covered (equal or higher health status, certification if required)?	
6. Have the husbandry and biosecurity measures implemented between each epidemiological unit to minimise transmission of disease been covered (movement of staff, visitors, equipment, live or dead fish etc.)?	
7. Is documentation available regarding the measures in place to maintain the physical containment of aquaculture animals held on site?	
8. Have the biosecurity procedures been adequately implemented on site?	
If no, detail:	

Results of Surveillance

1. Has any animal health surveillance been carried out by, or on behalf of, the business?	
2. If yes, are results available for inspection?	
3. Any significant results?	
If yes, detail (if not detailed under recent disease problems).	

Records checked between:	17/10/2019-03/10/2022
--------------------------	-----------------------

FISH HEALTH INSPECTORATE VISIT REPORT

SUMMARY FOR INFORMATION OF SITE OPERATOR

BUSINESS No	FB0575	DATE OF VISIT	03/10/2022
SITE No	FS1332	SITE NAME	Saheliya Aquaponics
CASE No	20220472	INSPECTOR	[REDACTED]

Inspection under the Aquatic Animal Health (Scotland) Regulations 2009

The above site was inspected, in accordance with the Aquatic Animal Health (Scotland) Regulations 2009.

On this occasion, the site was found to be fallow with no equipment present.

The site is no longer in operation and there are no plans to stock the site with livestock or equipment in the future. The site will therefore be de-registered.

Records

The information required for the public record of aquaculture production businesses regarding this site was verified and where necessary updated. The movement records had been returned to head office, but confirmation of the final movements was supplied.

Please contact myself or the duty inspector should you require any further information or have any queries regarding this report.

Signed: [REDACTED]

Fish Health Inspector

Date: 12/10/2022

The Fish Health Inspectorate Service Charter detailing standards of service is available on the Marine Scotland website at www.gov.scot/Topics/marine/Fish-Shellfish/FHI/charter

Case No: 2022-0473 Date of visit: 04/10/2022

Time spent on site: 1 hour Main Inspector: [Redacted]

Site No: FS1134 Site Name: Upper Avon Angling Association
Business No: FB0472 Business Name: Upper Avon Angling Association

Case Types: 1 ECI 2 CNI 3 4 5 6

Water Temp (°C): 11.5 Thermometer No: T172 FHI 045 completed

Observations: Region: ST Water type: F CoGP MA:

Dead/weak/abnormally behaving fish present? N If yes, see additional information/clinical score sheet.
Clinical signs of disease observed? N If yes, see additional information/clinical score sheet.
Gross pathology observed? N If yes, see additional information/clinical score sheet.
Diagnostic samples taken? N

UNI/REG only - if unable to carry out intended visit detail reason below:
[Redacted]

Additional Case Information:

Fish only moved within Avon water catchment. Site category to be updated.

Currently self contained for stock - bring through own broodstock which were wild caught from catchment originally.

Due to strip end October start of November.

No movements since last inspection. Issues with otter predation - most fry eaten.

Formalin used as water treatment for Costia. No veterinary medicinal treatments.

Some minor amendments to BMP discussed and agreed. Not raised as an issue as met requirements.

Mortalities very occasional - recorded in site diary when observed.

Case No: Site No:

Date of Visit: Inspector(s):

Registration/Authorisation Details

1. Business/site details summary checked by site representative?

2. Changes made to details?

Site Details (include cleaner fish for all sections)

Total No facilities	<input type="text" value="5"/>	Facilities stocked	<input type="text" value="4"/>	No facilities inspected	<input type="text" value="5"/>
Species	<input type="text" value="TRO"/>	<input type="text" value="TRO"/>	<input type="text" value="TRO"/>		
Age group	<input type="text" value="BRD"/>	<input type="text" value="MVG"/>	<input type="text" value="MVG"/>		
No Fish	<input type="text" value="30"/>	<input type="text" value="100"/>	<input type="text" value="60"/>		
Mean Fish Wt	<input type="text" value="1.5kg"/>	<input type="text" value="0.75kg"/>	<input type="text" value="15g"/>		
Next Fallow Date (Site)	<input type="text" value="No plans"/>		Next Input Date (Site)	<input type="text" value="N/A"/>	
Recent (last 4 wks) disease problems?			Any escapes (since last visit)?	<input type="text" value="N"/>	
If yes, detail:	<input type="text" value=""/>				

Movement Records

1. Movement records available for inspection?

2. Date of last inspection:

3. Are records complete and correctly entered?

4. Are movement records available for dead fish and waste?

5. Are records complete and correctly entered?

6. Are health certificates for introductions (outwith GB) available?

Transport Records

1. Are any movements carried out by (or on behalf) of the business (not using a STB)?

If yes, is there a system in place for maintenance of transportation records?

Mortality Records

1. Mortality records available for inspection?

2. How are mortalities disposed of?

If other detail:

3. Mortality records complete and correctly entered?

4. Recent mortality (last 4 wks):

5. Evidence of recent increased/atypical mortalities?

If yes, facility nos/no mortality per facility/no stock per facility/reason:

6. Any other peaks in mortality during period checked?

If yes, detail:

7. Have increased (unexplained) mortalities been reported to vet or FHI?

If yes, detail action:

8. Have 'mortality events' been reported to FHI? If no, enter details on mortality events sheet.

Treatments and Medicines Records

1. Recent treatments (see comment)?	<input type="checkbox"/>	N
If yes, detail: <input type="text"/>		
If other, detail: <input type="text"/>		
2. Medicines records available for inspection?	<input type="checkbox"/>	N/A
3. Are records complete and correctly entered?	<input type="checkbox"/>	
4. Are fish in a withdrawal period?	<input type="checkbox"/>	N
5. If yes, what treatment(s)?	<input type="text"/>	
If other, detail: <input type="text"/>		
6. Are medicines stored appropriately?	<input type="checkbox"/>	N/A

Biosecurity Records

1. Biosecurity records available for inspection?	<input type="checkbox"/>	Y
2. Has the manner and frequency of mortality removal, recording and safe disposal been considered?	<input type="checkbox"/>	Y
3. Has the manner and period in which the APB will notify Scottish Ministers or veterinary professional of any <i>increased (unexplained) mortality</i> at the site been included?	<input type="checkbox"/>	Y
4. Has the action that will be taken in the event that the presence or suspicion of the presence of a listed disease is detected been included and <i>how</i> and <i>when</i> that will be notified to Scottish Ministers?	<input type="checkbox"/>	Y
5. Has the health status of aquaculture animals being stocked on the farm site been covered (equal or higher health status, certification if required)?	<input type="checkbox"/>	Y
6. Have the husbandry and biosecurity measures implemented between each epidemiological unit to minimise transmission of disease been covered (movement of staff, visitors, equipment, live or dead fish etc.)?	<input type="checkbox"/>	Y
7. Is documentation available regarding the measures in place to maintain the physical containment of aquaculture animals held on site?	<input type="checkbox"/>	Y
8. Have the biosecurity procedures been adequately implemented on site?	<input type="checkbox"/>	Y
If no, detail: <input type="text"/>		

Results of Surveillance

1. Has any animal health surveillance been carried out by, or on behalf of, the business?	<input type="checkbox"/>	Y
2. If yes, are results available for inspection?	<input type="checkbox"/>	Y
3. Any significant results?	<input type="checkbox"/>	N
If yes, detail (if not detailed under recent disease problems). <input type="text"/>		

Records checked between:	<input type="text" value="21/10/2019"/>
--------------------------	---

Case Number:	2022-0473	Site No:	FS1134	Insp:		
Date of Visit	04/10/2022	No of movements/supp./dest.			Score	
Live fish movements		0	1-5	6-10	>10	
Movements on (from out with GB) of susceptible species	Frequency of movements on from equivalent MS	0	5	10	14	0
	Frequency of movements on from equivalent zone or compartment including third country	0	9	18	26	0
	Number of suppliers	0	5	10	14	0
Movements off	Frequency of movements off	0	3	6	10	3
	Number of destinations	0	3	6	10	3
Exposure via water	Site contacts	0	1-5	6-10		
Water contacts with other farms (holding species susceptible to same diseases)	Farm is protected (secure water supply through disinfection or borehole)	0				
	Farm is on-line or in a coastal zone with category I farms upstream or within 1 tidal excursion	1	2	4		1
	Farm is on-line or in a coastal zone with category III farms upstream or within 1 tidal excursion	1	3	6		
	Farm is on-line or in a coastal zone with category V farms upstream or within 1 tidal excursion	1	4	8		
Management practices		None	Secure	Unsecure		
Water contacts with processors	Any processing plant discharging into adjacent waters	0	1	2		0
On farm processing within the rules of the directive	No on farm processing	0				0
	Processing own fish (re-cycling risk)	1				
	Processing fish from MS of equivalent status	2				
	Processing fish from zone or compartment of equivalent status	4				
	Processing fish from Category III farm	8				
	Processing fish from Category V farm	10				
Disposal of fish and fish by-products	Site's own waste only processed.	0				0
	Common processes with other farms	3				
	Collection point for waste from other farms	5				
Use of unpasteurised feeds	No feeding of unpasteurised feed	0				0
	Feeding unpasteurised feed	5				
Biosecurity	Number of sites	1	2 or 3	≥ 4		
Contacts with other sites	Sites operating from single shorebase	0	1	2		0
	Sites sharing staff and equipment	0	1	2		0
Disinfection of equipment between sites, use of footbaths etc	Yes	0				0
	No	1				
CoGP/Regulator						
Practices in accordance with regulator or industry code of practice	Yes	0				
	No	3				3
Platform access to cages	Yes	0				0
	No	2				
Total Rank					10 LOW	

Case No: **2022-0473**

Site No: **FS1134**

Sea Lice Inspection (Seawater Sites Only)

1. Has the site experienced sea lice problems in the previous 4 years?
2. Is the CoGP Farm Management Area (or equivalent) followed synchronously on a single year class basis?
3. Does the site have access to a range of licenced in-feed and bath sea lice medications (including deltamethrin, azamethiphos and emamectin benzoate) as well as access to suitable biological and/or mechanical control measures, and can these be deployed in a reasonable period of time?
4. Is there a signed documented farm management agreement or statement relevant to the site and CoGP Farm Management Area (or equivalent)?
5. Are sea lice count records available for inspection? (Legal SSI, CoGP Annex 6)
6. Do records adequately reflect the required standard specified in the SSI and the CoGP? (Legal SSI, CoGP Annex 6)
7. Are sea lice (*L. salmonis*) record levels below the suggested criteria for treatment in the CoGP during the period that records are inspected? (CoGP Annex 6)
8. Have average adult female sea lice (*L. salmonis*) numbers per fish been at a level of 3 or above (prior to w/b 10/6/19) or 2 or above (from w/b 10/6/19) during the period that records are inspected?
If yes, have these been reported to the Fish Health Inspectorate? If no, FHI see comment.
9. Is *C. elongatus* infestation at a level which is considered to cause significant welfare problems? (CoGP 4.3.81, 5.3.50)
10. Have therapeutic treatments been administered or other actions taken when *L. salmonis* levels have exceeded the suggested criteria for treatment or where *C. elongatus* is considered to have welfare implications? (CoGP 4.3.82, 5.3.51)
11. Has any other action been taken (where applicable)?
12. Have therapeutic treatments or the actions taken had a significant impact upon the lice levels recorded?
13. Are treatments, where conducted, carried out in cooperation between participating farms?
14. Is there a harvesting strategy for the site, where fewer populations or part populations are held without treatment for sea lice?
15. Is there a site specific written lice management procedure with waypoints describing set actions to deal with recognised scenarios during the escalation of a sea lice infestation?
16. Do the sea lice levels observed on stocks reflect sea lice count data? If no please detail reasons.

Containment Inspection

1. Has the site experienced equipment damage due to predators in the current or previous production cycles? N
2. Are measures in place to mitigate against the predation experienced on site? (Detail below) Y

top nets	electric fence	screens
If other, detail below:		
3. Have escape incidents or events been experienced on or in the vicinity of the site since the last FHI inspection? N
If Yes proceed with questions 4 – 9. If No skip to question 10
4. Have these been reported to Scottish Ministers?
5. Have these been reported to local DSFB forthwith (where they exist)? (CoGP – 4.4.37, 5.4.17)
6. Have these been reported to the SSPO and local fisheries trusts forthwith (where they exist)? (CoGP – 4.4.37, 5.4.17)
7. Were methods (if any) used to recover escapees? If yes give detail
8. If gill nets were deployed was this action agreed with local wild fish interests and was permission given by Scottish Ministers? (Legal, CoGP – 4.4.38, 5.4.18)
9. What action was taken to prevent and minimise the risk of further escapes? (Not covered in code but could be considered under satisfactory measures of the Act)
10. Is the site inspected as satisfactory with regards to containment? If no, please detail reason(s) Y

FISH HEALTH INSPECTORATE VISIT REPORT

SUMMARY FOR INFORMATION OF SITE OPERATOR

BUSINESS No FB0472 **DATE OF VISIT** 04/10/2022
SITE No FS1134 **SITE NAME** Upper Avon Angling Association
CASE No 20220473 **INSPECTOR** [REDACTED]

Inspection under the Aquatic Animal Health (Scotland) Regulations 2009

The above site was inspected, in accordance with the Aquatic Animal Health (Scotland) Regulations 2009.

All epidemiological units were inspected. On this occasion no samples were taken for disease analysis. The Inspector did not observe any clinical signs associated with the listed diseases as described in the Aquatic Animal Health (Scotland) Regulations 2009.

Records

The information required for the public record of aquaculture production businesses regarding this site was verified and where necessary updated. The category allocated to the site was reviewed and updated as the site only supplies fisheries within the same river catchment.

The following records were also inspected to ensure that the conditions of authorisation for your Aquaculture Production Business (APB) are being met:

Aquaculture animal and aquaculture animal product movement records were inspected and appeared to be adequately maintained.

Mortality records were inspected and found to be adequately maintained. No mortality levels exceeding the reporting criteria have been recorded since the last inspection.

Reports detailing the results of animal health surveillance carried out by or on behalf of the business and/or Marine Scotland were available for inspection.

The biosecurity measures plan for the site was inspected and found to be adequately maintained and implemented.

Inspection under the Aquaculture and Fisheries (Scotland) Act 2007

The site was also inspected in accordance with the Aquaculture and Fisheries (Scotland) Act 2007 with respect to section 5 regarding containment and escapes.

On this occasion the site was found to be satisfactory.

Please contact myself or the duty inspector should you require any further information or have any queries regarding this report.

Signed:



Fish Health Inspector

Date: 12/10/2022

The Fish Health Inspectorate Service Charter detailing standards of service is available on the Marine Scotland website at <https://www.gov.scot/publications/fish-health-inspectorate-service-charter/>

R04

Case No: Date of visit:

Time spent on site: Main Inspector:

Site No: Site Name:
 Business No: Business Name:

Case Types: 1 2 3 4 5 6

Water Temp (°C): Thermometer No: FHI 045 completed

Observations: Region: CE Water type: F CoGP MA

Dead/weak/abnormally behaving fish present? If yes, see additional information/clinical score sheet.
 Clinical signs of disease observed? If yes, see additional information/clinical score sheet.
 Gross pathology observed? If yes, see additional information/clinical score sheet.
 Diagnostic samples taken?

UNI/REG only - if unable to carry out intended visit detail reason below:

Additional Case Information:

Some mortalities go to Widness. Ensiled waste taken by Ferguson's

Increased mortality of 3.18%, (10,653) in WK 21 1 week after input - IPN was suspected, however no clinical signs observed before transport. Company health report stated that the mortality rate dropped significantly after the first week and this was confirmed in mortality records.

S0 fish will be moving to Orkney this year.

Site thermometer used for biosecurity.

Inspection conducted by [REDACTED], audited by [REDACTED]

Case No: 2022-0476

Date of Visit:

05/10/2022

Registration/Authorisation Details

1. Business/site details summary checked by site representative?
2. Changes made to details?

Site Details (include cleaner fish for all sections)

Total No facilities		15
Species	SAL	SAL
Age group	2022S0	2023 S1
No Fish	321,248	699,926
Mean Fish Wt	75g	50 g
Next Fallow Date (Site)		March 2023
Recent (last 4 wks) disease problems?		
If yes, detail:		

Movement Records

1. Movement records available for inspection?
2. Date of last inspection:
3. Are records complete and correctly entered?
4. Are movement records available for dead fish and waste?
5. Are records complete and correctly entered?
6. Are health certificates for introductions (outwith GB) available?

Transport Records

1. Are any movements carried out by (or on behalf) of the business (not using a STB)?
- If yes, is there a system in place for maintenance of transportation records?

Mortality Records

1. Mortality records available for inspection?
 2. How are mortalities disposed of?
- If other detail:
3. Mortality records complete and correctly entered?
 4. Recent mortality (last 4 wks):
 5. Evidence of recent increased/atypical mortalities?
- If yes, facility nos/no mortality per facility/no stock per facility/reason:
6. Any other peaks in mortality during period checked?
- If yes, detail: See additional comments
7. Have increased (unexplained) mortalities been reported to vet or FHI?
- If yes, detail action:
8. Have 'mortality events' been reported to FHI? If no, enter details on mortality events sheet.

Treatments and Medicines Records

1. Recent treatments (see comment)?

If yes, detail:

Cress, Formalin

If other, detail:

Formalin, Cress

Cress

2. Medicines records available for inspection?

3. Are records complete and correctly entered?

4. Are fish in a withdrawal period?

5. If yes, what treatment(s)?

If other, detail:

6. Are medicines stored appropriately?

Biosecurity Records

1. Biosecurity records available for inspection?

2. Has the manner and frequency of mortality removal, recording and safe disposal been considered?

3. Has the manner and period in which the APB will notify Scottish Ministers or veterinary professional of any *increased*

4. Has the action that will be taken in the event that the presence or suspicion of the presence of a listed disease is detected Scottish Ministers?

5. Has the health status of aquaculture animals being stocked on the farm site been covered (equal or higher health sta

6. Have the husbandry and biosecurity measures implemented between each epidemiological unit to minimise transmissi
equipment, live or dead fish etc.)?

7. Is documentation available regarding the measures in place to maintain the physical containment of aquaculture anim

8. Have the biosecurity procedures been adequately implemented on site?

If no, detail:

Results of Surveillance

1. Has any animal health surveillance been carried out by, or on behalf of, the business?

2. If yes, are results available for inspection?

3. Any significant results?

If yes, detail (if not detailed under recent disease problems).

Records checked between:

Site No: **FS0371**

Inspector(s): **[REDACTED]**

Y
Y

Facilities stocked **11** No facilities inspected **15**

Next Input Date (Site) **June 2023**

N Any escapes (since last visit)? **N**

Y
19/11/2019
Y
Y
Y
N/A

Y
Y

Y

Biogas - Energen, Cumbernauld

Y

WK 36 1599 (0.16%) WK 37 311 (0.03%) WK 38 495 (0.05%) WK 39 254 (0.02%)

N

Y

N/A

N/A

	<input type="checkbox"/>	Y
		Y
		Y
		Y
Formalin Cress		
		Y
		Y
		Y
(unexplained) mortality at the site been included?	<input type="checkbox"/>	Y
ected been included and how and when that will be notified to		
		Y
		Y
atus, certification if required)?		
ssion of disease been covered (movement of staff, visitors,	<input type="checkbox"/>	Y
nals held on site?	<input type="checkbox"/>	Y
		Y
		Y
		Y
IPN at input, mortality was over within 2 weeks		
19/11/2019 - 05/10/2022		

Case no: Site No: Date of visit/
Sampling:

Priority samples: VI BA PA MG HI

Time sampling starts/ends: Inspector: VMD No.

Environmental conditions: 1 2 3 4 5

Summary samples HIST BA MG VI PA Total Samples

Add Fish/Pools - click

Pool/Fish No													
Fish nos	F1-3	F4-6	F7-9	F10-12	F13-16	F17-20	F21-24	F25-28					
Pool Group													
Species	SAL	SAL	SAL	SAL	SAL	SAL	SAL	SAL					
Average weight	75g	75g	75g	75g	50g	50g	50g	50g					
Sex	N/A	N/A	N/A	N/A	N/A	N/A	N/A	N/A					
Water Type	FW	FW	FW	FW	FW	FW	FW	FW					
Stock Details													
		Highland	Kames	Kames	Kames	Kames	Kames	Kames	Kames				
Stock Origin													
Facility No	C1	C2	C3	C4	B1	B2	B3	B4					

Case Number:	2022-0476	Site No:	FS0371	Insp:		
Date of Visit	05/10/2022	No of movements/supp./dest.			Score	
Live fish movements		0	1-5	6-10	>10	
Movements on (from out with GB) of susceptible species	Frequency of movements on from equivalent MS	0	5	10	14	0
	Frequency of movements on from equivalent zone or compartment including third country	0	9	18	26	0
	Number of suppliers	0	5	10	14	0
Movements off	Frequency of movements off	0	3	6	10	10
	Number of destinations	0	3	6	10	3
Exposure via water	Site contacts	0	1-5	6-10		
Water contacts with other farms (holding species susceptible to same diseases)	Farm is protected (secure water supply through disinfection or borehole)	0				0
	Farm is on-line or in a coastal zone with category I farms upstream or within 1 tidal excursion	1	2	4		
	Farm is on-line or in a coastal zone with category III farms upstream or within 1 tidal excursion	1	3	6		
	Farm is on-line or in a coastal zone with category V farms upstream or within 1 tidal excursion	1	4	8		
Management practices		None	Secure	Unsecure		
Water contacts with processors	Any processing plant discharging into adjacent waters	0	1	2		0
On farm processing within the rules of the directive	No on farm processing	0				0
	Processing own fish (re-cycling risk)	1				
	Processing fish from MS of equivalent status	2				
	Processing fish from zone or compartment of equivalent status	4				
	Processing fish from Category III farm	8				
	Processing fish from Category V farm	10				
Disposal of fish and fish by-products	Site's own waste only processed.	0				0
	Common processes with other farms	3				
	Collection point for waste from other farms	5				
Use of unpasteurised feeds	No feeding of unpasteurised feed	0				0
	Feeding unpasteurised feed	5				
Biosecurity	Number of sites	1	2 or 3	≥ 4		
Contacts with other sites	Sites operating from single shorebase	0	1	2		0
	Sites sharing staff and equipment	0	1	2		
Disinfection of equipment between sites, use of footbaths etc	Yes	0				0
	No	1				
CoGP/Regulator						
Practices in accordance with regulator or industry code of practice	Yes	0				0
	No	3				
Platform access to cages	Yes	0				0
	No	2				
Total Rank					13	LOW

Case No: **2022-0476**

Site No: **FS0371**

Sea Lice Inspection (Seawater Sites Only)

1. Has the site experienced sea lice problems in the previous 4 years?
2. Is the CoGP Farm Management Area (or equivalent) fallowed synchronously on a single year class basis?
3. Does the site have access to a range of licenced in-feed and bath sea lice medications (including deltamethrin, azamethiphos and emamectin benzoate) as well as access to suitable biological and/or mechanical control measures, and can these be deployed in a reasonable period of time?
4. Is there a signed documented farm management agreement or statement relevant to the site and CoGP Farm Management Area (or equivalent)?
5. Are sea lice count records available for inspection? (Legal SSI, CoGP Annex 6)
6. Do records adequately reflect the required standard specified in the SSI and the CoGP? (Legal SSI, CoGP Annex 6)
7. Are sea lice (*L. salmonis*) record levels below the suggested criteria for treatment in the CoGP during the period that records are inspected? (CoGP Annex 6)
8. Have average adult female sea lice (*L. salmonis*) numbers per fish been at a level of 3 or above (prior to w/b 10/6/19) or 2 or above (from w/b 10/6/19) during the period that records are inspected?
If yes, have these been reported to the Fish Health Inspectorate? If no, FHI see comment.
9. Is *C. elongatus* infestation at a level which is considered to cause significant welfare problems? (CoGP 4.3.81, 5.3.50)
10. Have therapeutic treatments been administered or other actions taken when *L. salmonis* levels have exceeded the suggested criteria for treatment or where *C. elongatus* is considered to have welfare implications? (CoGP 4.3.82, 5.3.51)
11. Has any other action been taken (where applicable)?
12. Have therapeutic treatments or the actions taken had a significant impact upon the lice levels recorded?
13. Are treatments, where conducted, carried out in cooperation between participating farms?
14. Is there a harvesting strategy for the site, where fewer populations or part populations are held without treatment for sea lice?
15. Is there a site specific written lice management procedure with waypoints describing set actions to deal with recognised scenarios during the escalation of a sea lice infestation?
16. Do the sea lice levels observed on stocks reflect sea lice count data? If no please detail reasons.

Containment Inspection

1. Has the site experienced equipment damage due to predators in the current or previous production cycles? N
2. Are measures in place to mitigate against the predation experienced on site? (Detail below) Y

Nets on tanks

If other, detail below:

3. Have escape incidents or events been experienced on or in the vicinity of the site since the last FHI inspection? N
If Yes proceed with questions 4 – 9. If No skip to question 10
4. Have these been reported to Scottish Ministers?
5. Have these been reported to local DSFB forthwith (where they exist)? (CoGP – 4.4.37, 5.4.17)
6. Have these been reported to the SSPO and local fisheries trusts forthwith (where they exist)? (CoGP – 4.4.37, 5.4.17)
7. Were methods (if any) used to recover escapees? If yes give detail
8. If gill nets were deployed was this action agreed with local wild fish interests and was permission given by Scottish Ministers? (Legal, CoGP – 4.4.38, 5.4.18)
9. What action was taken to prevent and minimise the risk of further escapes? (Not covered in code but could be considered under satisfactory measures of the Act)
10. Is the site inspected as satisfactory with regards to containment? If no, please detail reason(s) Y

Site No: FS0371
Case No: 2022-0476
Nature of non-compliance:
Action taken (FHI):
Non-compliance relevant to (delete): VirologyMolGen/Bacteriology/Histology/Parasitology



FISH HEALTH INSPECTORATE VISIT REPORT

SUMMARY FOR INFORMATION OF SITE OPERATOR

BUSINESS No	FB0235	DATE OF VISIT	05/10/2022
SITE No	FS0371	SITE NAME	Yetts O' Muckart
CASE No	20220476	INSPECTOR	██████████

Inspection under the Aquatic Animal Health (Scotland) Regulations 2009

The above site was inspected, in accordance with the Aquatic Animal Health (Scotland) Regulations 2009.

All epidemiological units were inspected. On this occasion no samples were taken for disease analysis. The Inspector did not observe any clinical signs associated with the listed diseases as described in the Aquatic Animal Health (Scotland) Regulations 2009

Records

The surveillance frequency category of the site was assessed as low. An inspection under the Aquatic Animal Health (Scotland) Regulations 2009 will be conducted every third year. The category of the site will be reassessed on a routine basis and updated as required.

The information required for the public record of aquaculture production businesses regarding this site was verified and where necessary updated. The following records were also inspected to ensure that the conditions of authorisation for your Aquaculture Production Business (APB) are being met:

Aquaculture animal and aquaculture animal product movement records were inspected and appeared to be adequately maintained.

Records in relation to aquaculture animals transported by the business were inspected and found to be adequately maintained.

Mortality records were inspected and found to be adequately maintained.

No mortality levels exceeding the reporting criteria have been recorded since the last inspection.

Reports detailing the results of animal health surveillance carried out by or on behalf of the business and/or Marine Scotland were available for inspection.

The biosecurity measures plan for the site was inspected and found to be adequately maintained and implemented.

Inspection under the Animals and Animal Products (Examination for Residues and Maximum Residue Limits) (England and Scotland) Regulations 2015

R04

Medicine records were inspected and found to be adequately maintained.

Samples were taken to be analysed for veterinary residues.

Inspection under the Aquaculture and Fisheries (Scotland) Act 2007

The site was also inspected in accordance with the Aquaculture and Fisheries (Scotland) Act 2007 with respect to section 5 regarding containment and escapes.

On this occasion the site was found to be satisfactory.

Please contact myself or the duty inspector should you require any further information or have any queries regarding this report.

Signed:

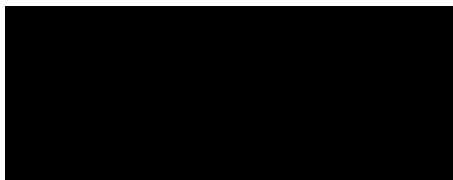

Date: 20/10/2022

Fish Health Inspector

The Fish Health Inspectorate Service Charter detailing standards of service is available on the Marine Scotland website at <https://www.gov.scot/publications/fish-health-inspectorate-service-charter/>

Case No: 2022-0477 Date of visit: 04/10/2022

Time spent on site: 6h Main Inspector: [Redacted]

Site No: FS0605 Site Name: Creag an T'Sagairt (Loch Hourn)
Business No: FB0119 Business Name: Mowi Scotland Ltd

Case Types: 1 ECI 2 CNI 3 SLA 4 VMD 5 6

Water Temp (°C): 13.5 Thermometer No: T173 FHI 045 completed

Observations: Region: HI Water type: S CoGP MA: M-22

Dead/weak/abnormally behaving fish present? N If yes, see additional information/clinical score sheet.
Clinical signs of disease observed? N If yes, see additional information/clinical score sheet.
Gross pathology observed? N If yes, see additional information/clinical score sheet.
Diagnostic samples taken? N

UNI/REG only - if unable to carry out intended visit detail reason below:

[Redacted]

Additional Case Information:

Additional peaks in salmon mortality in 2021 wk 30 1.32% 3604 (CMS), wk 31 1.61% 4426 (CMS), wk 32 1.90% 4139 (CMS), wk 38 3.80 4649 (transfer losses), wk 40 2.61% 6092 records detail 3538 fw to sw transfer loss, 2122 SW to SW. The FW to SW entry was confirmed to be an error when inputting data.

Additional peaks in lumpfish mortality 2020 wk 39 8594 9.23% (AGD & other non infectious causes), wk 41 7.78% 3695 AGD, handling and transport losses), wk 43 7.19% 6685 (no specific cause)

No issues reported with the new input, fish are feeding well.

Case No: Site No:

Date of Visit: Inspector(s):

Registration/Authorisation Details

1. Business/site details summary checked by site representative?

2. Changes made to details?

Site Details (include cleaner fish for all sections)

Total No facilities	<input type="text" value="7"/>	Facilities stocked	<input type="text" value="6"/>	No facilities inspected	<input type="text" value="6"/>
Species	<input type="text" value="SAL"/>	<input type="text" value="LUM"/>			
Age group	<input type="text" value="2022Q3"/>	<input type="text" value="2022"/>			
No Fish	<input type="text" value="1,126,705"/>	<input type="text" value="104,535"/>			
Mean Fish Wt	<input type="text" value="341g"/>	<input type="text" value="25g"/>			
Next Fallow Date (Site)	<input type="text" value="Feb 2024"/>		Next Input Date (Site)	<input type="text" value="Aug 2024"/>	
Recent (last 4 wks) disease problems?			N	Any escapes (since last visit)?	<input type="text" value="N"/>
If yes, detail:	<input type="text" value=""/>				

Movement Records

1. Movement records available for inspection?

2. Date of last inspection:

3. Are records complete and correctly entered?

4. Are movement records available for dead fish and waste?

5. Are records complete and correctly entered?

6. Are health certificates for introductions (outwith GB) available?

Transport Records

1. Are any movements carried out by (or on behalf) of the business (not using a STB)?

If yes, is there a system in place for maintenance of transportation records?

Mortality Records

1. Mortality records available for inspection?

2. How are mortalities disposed of?

If other detail:

3. Mortality records complete and correctly entered?

4. Recent mortality (last 4 wks):

5. Evidence of recent increased/atypical mortalities?

If yes, facility nos/no mortality per facility/no stock per facility/reason:

6. Any other peaks in mortality during period checked?

If yes, detail:

7. Have increased (unexplained) mortalities been reported to vet or FHI?

If yes, detail action:

8. Have 'mortality events' been reported to FHI? If no, enter details on mortality events sheet.

Treatments and Medicines Records

1. Recent treatments (see comment)?	<input type="checkbox"/>	Y
If yes, detail:	T.M.S. SLICE	
If other, detail:		
2. Medicines records available for inspection?	<input type="checkbox"/>	Y
3. Are records complete and correctly entered?	<input type="checkbox"/>	Y
4. Are fish in a withdrawal period?	<input type="checkbox"/>	Y
5. If yes, what treatment(s)?	SLICE TMS	
If other, detail:		
6. Are medicines stored appropriately?	<input type="checkbox"/>	Y

Biosecurity Records

1. Biosecurity records available for inspection?	<input type="checkbox"/>	y
2. Has the manner and frequency of mortality removal, recording and safe disposal been considered?	<input type="checkbox"/>	y
3. Has the manner and period in which the APB will notify Scottish Ministers or veterinary professional of any <i>increased (unexplained)</i> mortality at the site been included?	<input type="checkbox"/>	y
4. Has the action that will be taken in the event that the presence or suspicion of the presence of a listed disease is detected been included and <i>how</i> and <i>when</i> that will be notified to Scottish Ministers?	<input type="checkbox"/>	y
5. Has the health status of aquaculture animals being stocked on the farm site been covered (equal or higher health status, certification if required)?	<input type="checkbox"/>	y
6. Have the husbandry and biosecurity measures implemented between each epidemiological unit to minimise transmission of disease been covered (movement of staff, visitors, equipment, live or dead fish etc.)?	<input type="checkbox"/>	y
7. Is documentation available regarding the measures in place to maintain the physical containment of aquaculture animals held on site?	<input type="checkbox"/>	y
8. Have the biosecurity procedures been adequately implemented on site?	<input type="checkbox"/>	y
If no, detail:		

Results of Surveillance

1. Has any animal health surveillance been carried out by, or on behalf of, the business?	<input type="checkbox"/>	y
2. If yes, are results available for inspection?	<input type="checkbox"/>	Y
3. Any significant results?	<input type="checkbox"/>	N
If yes, detail (if not detailed under recent disease problems).		

Records checked between:	31/10/19 to 4/10/2022
--------------------------	-----------------------

Case no: Site No: Date of visit/
Sampling:

Priority samples: VI BA PA MG HI

Time sampling starts/ends: Inspector: VMD No.

Environmental conditions: 1 2 3 4 5

Summary samples HIST BA MG VI PA Total Samples

Add Fish/Pools - click

Pool/Fish No												
Fish nos	1-7	8-13	14-19	20-25								
Pool Group												
Species	SAL	SAL	SAL	SAL								
Average weight	300g	300g	300g	300g								
Sex	N/A	N/A	N/A	N/A								
Water Type	SW	SW	SW	SW								
Stock Details		Loch Ness	Loch Ness	Loch Ness	Loch Ness							
	Stock Origin											
Facility No	4	5	6	7								

Case Number:	2022-0477	Site No:	FS0605	Insp:		
Date of Visit	04/10/2022	No of movements/supp./dest.			Score	
Live fish movements		0	1-5	6-10	>10	
Movements on (from out with GB) of susceptible species	Frequency of movements on from equivalent MS	0	5	10	14	0
	Frequency of movements on from equivalent zone or compartment including third country	0	9	18	26	0
	Number of suppliers	0	5	10	14	0
Movements off	Frequency of movements off	0	3	6	10	10
	Number of destinations	0	3	6	10	3
Exposure via water	Site contacts	0	1-5	6-10		
Water contacts with other farms (holding species susceptible to same diseases)	Farm is protected (secure water supply through disinfection or borehole)	0				
	Farm is on-line or in a coastal zone with category I farms upstream or within 1 tidal excursion	1	2	4		1
	Farm is on-line or in a coastal zone with category III farms upstream or within 1 tidal excursion	1	3	6		
	Farm is on-line or in a coastal zone with category V farms upstream or within 1 tidal excursion	1	4	8		
Management practices		None	Secure	Unsecure		
Water contacts with processors	Any processing plant discharging into adjacent waters	0	1	2		0
On farm processing within the rules of the directive	No on farm processing	0				0
	Processing own fish (re-cycling risk)	1				
	Processing fish from MS of equivalent status	2				
	Processing fish from zone or compartment of equivalent status	4				
	Processing fish from Category III farm	8				
	Processing fish from Category V farm	10				
Disposal of fish and fish by-products	Site's own waste only processed.	0				0
	Common processes with other farms	3				
	Collection point for waste from other farms	5				
Use of unpasteurised feeds	No feeding of unpasteurised feed	0				0
	Feeding unpasteurised feed	5				
Biosecurity	Number of sites	1	2 or 3	≥ 4		
Contacts with other sites	Sites operating from single shorebase	0	1	2		0
	Sites sharing staff and equipment	0	1	2		
Disinfection of equipment between sites, use of footbaths etc	Yes	0				0
	No	1				
CoGP/Regulator						
Practices in accordance with regulator or industry code of practice	Yes	0				0
	No	3				
Platform access to cages	Yes	0				0
	No	2				
Total Rank					14	LOW

Case No: **2022-0477**

Site No: **FS0605**

Sea Lice Inspection (Seawater Sites Only)

1. Has the site experienced sea lice problems in the previous 4 years?
2. Is the CoGP Farm Management Area (or equivalent) followed synchronously on a single year class basis?
3. Does the site have access to a range of licenced in-feed and bath sea lice medications (including deltamethrin, azamethiphos and emamectin benzoate) as well as access to suitable biological and/or mechanical control measures, and can these be deployed in a reasonable period of time?
4. Is there a signed documented farm management agreement or statement relevant to the site and CoGP Farm Management Area (or equivalent)?
5. Are sea lice count records available for inspection? (Legal SSI, CoGP Annex 6)
6. Do records adequately reflect the required standard specified in the SSI and the CoGP? (Legal SSI, CoGP Annex 6)
7. Are sea lice (*L. salmonis*) record levels below the suggested criteria for treatment in the CoGP during the period that records are inspected? (CoGP Annex 6)
8. Have average adult female sea lice (*L. salmonis*) numbers per fish been at a level of 3 or above (prior to w/b 10/6/19) or 2 or above (from w/b 10/6/19) during the period that records are inspected?
If yes, have these been reported to the Fish Health Inspectorate? If no, FHI see comment.
9. Is *C. elongatus* infestation at a level which is considered to cause significant welfare problems? (CoGP 4.3.81, 5.3.50)
10. Have therapeutic treatments been administered or other actions taken when *L. salmonis* levels have exceeded the suggested criteria for treatment or where *C. elongatus* is considered to have welfare implications? (CoGP 4.3.82, 5.3.51)
11. Has any other action been taken (where applicable)?
12. Have therapeutic treatments or the actions taken had a significant impact upon the lice levels recorded?
13. Are treatments, where conducted, carried out in cooperation between participating farms?
14. Is there a harvesting strategy for the site, where fewer populations or part populations are held without treatment for sea lice?
15. Is there a site specific written lice management procedure with waypoints describing set actions to deal with recognised scenarios during the escalation of a sea lice infestation?
16. Do the sea lice levels observed on stocks reflect sea lice count data? If no please detail reasons.

Containment Inspection

1. Has the site experienced equipment damage due to predators in the current or previous production cycles? N
 2. Are measures in place to mitigate against the predation experienced on site? (Detail below) Y
- | Bird nets | HDPE nets | Tensioned with froya ring |
|-----------|-----------|---------------------------|
| | | |
- If other, detail below:
-
3. Have escape incidents or events been experienced on or in the vicinity of the site since the last FHI inspection? N
If Yes proceed with questions 4 – 9. If No skip to question 10
 4. Have these been reported to Scottish Ministers?
 5. Have these been reported to local DSFB forthwith (where they exist)? (CoGP – 4.4.37, 5.4.17)
 6. Have these been reported to the SSPO and local fisheries trusts forthwith (where they exist)? (CoGP – 4.4.37, 5.4.17)
 7. Were methods (if any) used to recover escapees? If yes give detail
-
8. If gill nets were deployed was this action agreed with local wild fish interests and was permission given by Scottish Ministers? (Legal, CoGP – 4.4.38, 5.4.18)
 9. What action was taken to prevent and minimise the risk of further escapes? (Not covered in code but could be considered under satisfactory measures of the Act)
 10. Is the site inspected as satisfactory with regards to containment? If no, please detail reason(s) Y

Case No: 2022-0477

Site No: FS0605

Date of Visit: 04/10/2022

Inspector: [REDACTED]

Point of Compliance

1. Is the farm under inspection located within a farm management area?

If N, no further questions require completion.

Points of Compliance for Both Farm Management Agreements and Statements

2. Has a current farm management agreement or statement (FMAg/S) been prepared?

3. Is the current FMAg/S available for inspection?

4. Does the FMAg/S identify the relevant farm management area?

5. Does the FMAg/S identify the fish farm site(s) to which it applies?

6. Does the FMAg/S identify the date of commencement of the agreement or statement?

7. Does the FMAg/S identify the date of review?

Arrangements for Fish Health Management

8. Does the FMAg/S identify the minimum health standards for the stocks to be introduced to the area or farm?

9. Does the FMAg/S identify the vaccination requirements for stocks held in the area or farm?

10. Does the FMAg/S identify the species of fish which may be stocked into the area or farm?

11. Does the FMAg/S identify the maximum stocking density of any pen on any farm in the area or the individual farm?

12. Does the FMAg/S identify the arrangements for the storage and disposal of any dead fish from any fish farm in the area or the individual farm?

Arrangements for The Management of Sea Lice

13. Does the FMAg/S identify arrangements for the sharing of data on sea lice numbers and treatments?

14. Does the FMAg/S identify the availability and the use of medicines on farms covered by the agreement of statement?

15. Does the FMAg/S identify any requirements for the sensitivity testing of available treatments for sea lice on farms in the area or individual farms?

16. Does the FMAg/S identify the circumstances under which biological controls and cleaner fish are to be used on farms in the area or individual farms?

17. Does the FMAg/S identify the arrangements for synchronous treatments on farms within the area?

Live Fish Movements

18. Does the FMAg/S identify the circumstances when live fish may be introduced or removed from the area or farm?

19. Does the FMAg/S identify the arrangements for the movement of live fish on and off sites in the area or individual farms?

Harvesting

20. Does the FMAg/S identify acceptable harvest practices on farms in the area or individual farms?

Fallowing

21. Does the FMAg/S identify the dates by which the area or individual farm will be fallow and the earliest date when a farm or area may be restocked?

22. Does the FMAg/S identify whether one or more year classes may be stocked onto sites covered by the agreement or statement?

23. Does the FMAg/S identify whether broodstock or potential broodstock are to be kept on any site covered by the agreement or statement?

Point of Compliance for Farm Management Agreements Only

24. Does the farm management agreement include arrangements for persons to become, or cease to be, parties to the agreement?

Management and operation

25. Is the fish farm being managed and operated in accordance with the agreement or statement?

26. What is the version no/date of issue of the FMAg/S?

Case No: 2022-0477 Site No: FS0605

Date of visit: 04/10/2022 Inspector(s):

Point for consideration	Risk level	Satisfactory?	Requirement	Comments and advice given or action taken if necessary
-------------------------	------------	---------------	-------------	--

ENHANCED SEA LICE INSPECTION CHECKLIST

a. Inspection of sea lice records

1.1 Are sea lice count records available for inspection?	Medium	Y	CoGP 1.2.1, 1.2.2, Annex 6 SSI 1,2, SSI 1,2(g)	
1.2 Do records adequately reflect the required standard specified in the SSI ¹ and the CoGP ² ? (Counts should be weekly, record the person making the count, date of the count, number of fish sampled (should be 25), pen or facility number recorded, water temperature ³ , number of parasites observed and correct stages recorded ⁴)	Low & Medium	Y		
1.3 Where weekly counts are not conducted is the reason for not conducting the count stated?	Low	Y		
1.4 Is that reason considered acceptable by the Inspector? Give detail.	Low	Y		
1.5 Has the site experienced sea lice problems in the previous 4 years?		N	Detail if necessary:	

b. Inspection of records relating to treatment and control of sea lice

2.1 Has appropriate action been taken where:				
a) <i>L. salmonis</i> record levels have been above the suggested criteria for treatment?	High	Y	CoGP Annex 6	
b) <i>C. elongatus</i> infestation is at a level considered to cause significant welfare problems	High	N/A	CoGP 4.3.81, 5.3.50	
2.2 Is therapeutic treatment initiated ASAP where required?	Medium	Y	CoGP 4.3.130, 5.3.84	
2.3 Where medicines have been administered there should be a record of :			VMD ¹² 19 SSI 1,3	
the name / identity of the product	High	Y	VMD 18	
the date of administration	High	Y		
the quantity (concentration and amount) administered	High	Y		
the method of administration of the product	High	Y		
the identification of the fish / facilities treated	High	Y		
name of the person administering the treatment	Low	Y		
the withdrawal period	Medium	Y		
2.4 If the medicine is administered by a veterinary surgeon:				
the name of the veterinary surgeon	High	N/A		
name of the product	High	N/A		
batch number	High	N/A		

Point for consideration	Risk level	Satisfactory?	Requirement	Comments and advice given or action taken if necessary
the date of administration	High	N/A		
amount administered	High	N/A		
identification of fish treated	High	N/A		
withdrawal period	Medium	N/A		
2.5 Have therapeutic treatments or the actions taken had a significant impact upon the lice levels recorded?	High	Y		
Inspect records to confirm. Significant impact - ≥50% reduction in site average <i>L.salmonis</i> numbers (all stages)				
2.6 If other methods are employed on site to control sea lice and their impact is there a record of:	Low	Y	SSI, 1,4	
the nature and date of the method employed; the identification number of all facilities subjected to the method; the name of the person employing the method				
2.7 Where medicines have been acquired is there a record of:			VMD 19	
proof of purchase of the medicine concerned	Medium	Y	VMD 17	
name of the product	High	Y		
batch number	High	Y		
the date of purchase	Medium	Y		
the quantity purchased	High	Y		
the name and address of the supplier	Medium	Y		
2.8 Where medicines have been disposed is there a record of:			VMD 19	
the date of disposal	Medium	N/A		
the quantity of product involved	Medium	N/A		
how and where it was disposed of	Medium	N/A		
2.9 Are veterinary health plans available which detail bio-security protocols, preventative measures and treatments in relation to sea lice?	Medium	Y	CoGP 4.3.129, 5.3.83	
Consider the following points over a percentage of treatments conducted on site				
2.10 Has the recommended course of treatments been completed?	Medium	Y	CoGP 4.3.134, 5.3.88	
2.11 If not, is there a recorded acceptable reason for not completing treatment?	Medium	N/A	CoGP 4.3.135, 5.3.89	
2.12 Was advice taken from the Veterinary surgeon in such circumstances?	Medium	N/A	CoGP 4.3.135, 5.3.89	
2.13 Are there clear written instructions regarding medicine use, available to those responsible for treatment administration?	Medium	Y	CoGP 4.3.133, 5.3.87	

Point for consideration	Risk level	Satisfactory?	Requirement	Comments and advice given or action taken if necessary
2.14 Does the site have treatment discharge consents relevant to sea lice?		Y	Detail if necessary:	
c. Inspection of records relating to farm management groups and farm management agreements or statements				
3.1 Is there a nominated farmer acting as coordinator and point of contact for this farm or area inclusive of this farm?	Low	Y	SSI 1,5,b CoGP 4.3.75, 5.3.44	Only site in management area however weekly health meeting conducted with area and regional manager with input from biology department, decision on treatments to be used will be made through his process. Minutes of these meetings are maintained and available for inspections Only site in management area however company wide discussions occur to make decisions on appropriate treatments and strategies to mitigate sea lice.
3.2 Is there a written undertaking that the farm will observe the provisions of the NTS ⁶ ?	Low	Y	CoGP 4.3.76, 5.3.45	
3.3 Has an area group been formed within the area containing the site?	Medium	N/A	CoGP 4.3.77, 5.3.46	
3.4 Does the remit of the area group have appropriate veterinary involvement? Consider: -agreed basis for monitoring sea lice -coordinated monitoring and treatment -co-operation between participating farms This may require follow up investigation conducted off site to determine	Medium	N/A	CoGP 4.3.77, 5.3.46 SSI 1,5, c	
3.5 Are records available of any decisions made by the FMG in relation to the prevention, control and reduction of parasites?	Low	N/A	SSI 1, 5, c	
3.6 Where treatments have been administered is this done in accordance with principles to maximise the effectiveness of treatments, promote the minimal use of medicines consistent with the maintenance of high standards of fish welfare and help preserve their efficacy? For example, the principles of ISLM include: Resistance monitoring – reporting suspected adverse drug event (SADE) to the VMD. The steps to determine if resistance is considered a reason for a suspected lack of efficacy (e.g. Bio-assay tests and results, seeking veterinary advice) Appropriate discharge consent in place Use of authorized medicines with veterinary instruction and advice as necessary Monitoring lice numbers Using an array of treatments where possible Treating all stocks on site at the same time Avoiding the simultaneous use of different active ingredients Avoiding consecutive treatments of the same active ingredient, and certainly not on the same cohort of lice	Medium	Y	4.3.82, 5.3.51	

Point for consideration	Risk level	Satisfactory?	Requirement	Comments and advice given or action taken if necessary
Routine removal of moribund fish and regular removal of mortalities.				
3.7 Are weekly monitoring results communicated to other farmers within the defined area?	High	Y	CoGP 4.3.78, 5.3.47	The site has an end of cycle debrief to effectiveness of treatments, trends etc.
3.8 Is this done 'as soon as reasonably possible where lice numbers exceed the suggested criteria for treatment'?	High	Y	CoGP 4.3.79, 5.3.48	
3.9 Is sea lice data and other information relevant to the management of sea lice provided to the SSPO?	Low	Y	CoGP 4.3.80, 5.3.49	
3.10 Are annual review meetings held by FMA groups to evaluate site performance against set criteria?	High	Y	CoGP 4.3.83, 5.3.52	
3.11 Is there a signed documented farm management agreement or farm management statement relevant to the site and CoGP Farm Management Area (or equivalent)?		Y	AFSA ¹³ 4A	Only site in area
3.12 Are up to date copies of FMS available from other APB operating within the same FMA?	Medium	N/A	Detail if necessary: CoGP 4.3.88, 5.3.57	
3.13 Are significant changes to FMS notified to other companies within the FMA?	Medium	N/A	CoGP 4.3.89, 5.3.58	
3.14 Is there co-operation between APB's operating within the FMA in the development and implementation of FMAg?	Medium	N/A	CoGP 4.3.90, 5.3.59	
3.15 Are copies of FMS or FMAg available for inspection?	Medium	Y	AFSA 4B	
3.16 Does the FMS or FMAg take into account the relevant aspects regarding a sea lice control strategy?	Medium	Y	CoGP 4.3.91, 5.3.60	
3.17 If the FMA has been redefined, is there documented evidence to demonstrate that the risks to health within and outwith the area is not increased by the proposal?	High ¹⁰	N/A	CoGP 4.3.92, 5.3.61	
3.18 Is the CoGP Farm Management Area (or equivalent) followed synchronously on a single year class basis?	High	Y	CoGP 4.3.100	
3.19 If answered no to 3.18, then is there a documented risk assessment which meets the requirements of CoGP point 4.3.101?	High	N/A	CoGP 4.3.101	
d. Inspection of records relating to training and procedures				
4.1 Is there a training programme or plan in place relevant to sea lice control for the site?	High	Y	CoGP 7.1.8	Company has developed 'Mowi Academy' which details training in relation to sea lice identification and treatments
4.2 Are training records available for relevant staff in relation to:			CoGP 4.1.6, 5.1.6 SSI, 1,1	
parasite identification	High	y	CoGP 4.3.84-86,	
counting parasites (procedures for)	High	y	5.3.53-55	
recording counts	High	y		
biology and life cycle of parasites	Low	Y		
symptoms of parasite infection in fish	Low	Y		

Point for consideration	Risk level	Satisfactory?	Requirement	Comments and advice given or action taken if necessary
<p>4.3 Have staff been trained in the administration of treatments?</p> <p>N.B. there is no legal requirement to maintain a record of this</p> <p>Where records exist regarding SOPs and site procedures these should be inspected to confirm suitability</p>	High	Y	CoGP 4.1.6, 5.1.6 CoGP 4.3.84, 5.3.53	Two members of staff trained to administer treatments, certificate available.
e. Inspection of site and site stock				
<p>5.1 Are medicines used, stored and disposed of safely?</p> <p>5.2 Do the sea lice levels observed on stocks reflect sea lice count data?</p> <p>Refer to section e) of guidance notes</p> <p>5.3 Does the site appear satisfactory in terms of fish welfare relating to sea lice infestation?</p>	Medium High High	Y Y Y	VMD schedule 5	
f. Inspection of farm count procedures				
<p>6.1 Are pens and fish sampled at random?</p> <p>6.2 Have the personnel conducting counts had appropriate training in lice recognition and recording? (Cross reference to training records – Section d)</p> <p>6.3 Can such personnel demonstrate post training competence?</p> <p>6.4 Do the sample sizes and methods of sampling match the CoGP suggested protocol (detailed iii – vii)? N.B. Other strategies are acceptable if considered adequate in the control and reduction of sea lice</p> <p>6.5 Is identification and recording of sea lice count information including species and stages observed to be correct? Minimum recording requirements within the CoGP and NTS are: for Caligus elongatus all identifiable stages and for Lepeophtheirus salmonis chalimus, mobiles and adult females (with or without egg strings)¹¹</p> <p>6.6 Is the transfer of data from field counts to records observed to be satisfactory?</p>	Low High High Medium High Medium	Y Y Y Y Y Y	CoGP Annex 6, 4.3.84-86, 5.3.53-55 CoGP 4.3.85, 5.3.54 Annex 6 Annex 6	The company policy is to aim to sample all pens each week however, if factors such as staff availability/weather/time prevent this, the pens and fish would effectively be sampled at random as per the NTS.
g. Inspection of treatment administration procedures				
<p>7.1 Are treatments considered to be administered in an appropriate competent manner?</p> <p>Consider appropriate use of tarpaulins; completion of medication per prescription, correct concentrations, mixing and administrations, appropriate product used</p>	High	N/A		

Point for consideration	Risk level	Satisfactory?	Requirement	Comments and advice given or action taken if necessary
7.2 Is accurate information provided to the attending veterinary surgeon for dosage calculation?	High	N/A	CoGP 4.3.131, 5.3.85	
7.3 Are the fish under consideration being given any other medication, or are they in a withdrawal period for any other medication?		N/A		
7.4 If so, has the prescribing veterinary surgeon been informed of this?	Medium	N/A	CoGP 4.3.132, 5.3.86	
7.5 Are clear instructions for medication, dosage and administration communicated to the staff responsible for treatment?	High	N/A	CoGP 4.3.133, 5.3.87	

Additional actions	Powers	Comments and advice given or action taken if necessary
h. FHI sea lice counts If necessary conduct a sea lice count in accordance with the protocol of the CoGP. Indicate where this procedure has been done and make a record of results within the comments box	Power granted under the Act – section 3 (2) (a)	
i. Collection of samples If necessary collect samples. Indicate if samples have been taken and detail what those samples are and the purpose of their collection	Power granted under the Act – section 3 (3) (a)	
j. Enforcement Notice. If an enforcement notice has been issued then maintain a copy / duplicate and record detail Guidance on completing the Enforcement Notice	Power granted under the Act – Section 6 (2)	

- [1] Scottish Statutory Instrument – The Fish Farming Businesses (Record Keeping) (Scotland) Order 2008
- [2] A Code of Good Practice for Scottish Finfish Aquaculture
- [3] Water temperature to be measured at the half way point of the depth of the facility containing the fish, or as close to as possible. For SW cage sites one reading per count may be
- [4] Recording requirements:- for C. elongatus – all identifiable stages and for L. salmonis - mobiles and adult females (with or without egg strings)
- [5] Area refers to management area as specified within Part 3 of the industry CoGP or as redefined appropriately
- [6] For reference Annex 6 of the CoGP provides the detail of the NTS
- [7] FMA = Farm Management Area
- [8] FMS = Farm Management Statement
- [9] FMAg = Farm Management Agreement
- [10] No further action may be required when answering no to this point and yes to 3.18

Point for consideration	Risk level	Satisfactory?	Requirement	Comments and advice given or action taken if necessary
[11] Legal recording requirements within the SSI stipulate – for <i>Caligus elongatus</i> : mobiles; and for <i>Lepeophtheirus salmonis</i> : non-gravid mobiles and gravid females.				
[12] VMD - The Veterinary Medicines Regulations 2013 (SI 2013 No 2033)				
[13] AFSA - Aquaculture and Fisheries (Scotland) Act 2007 (as amended)				

FISH HEALTH INSPECTORATE VISIT REPORT

SUMMARY FOR INFORMATION OF SITE OPERATOR

BUSINESS No	FB0119	DATE OF VISIT	04/10/2022
SITE No	FS0605	SITE NAME	Creag an T'Sagairt (Loch Hourn)
CASE No	20220477	INSPECTOR	[REDACTED]

ENHANCED SEA LICE INSPECTION

An enhanced sea lice inspection to ascertain the levels of sea lice and for assessing the measures in place for the prevention, control and reduction of sea lice was conducted in accordance with the Aquaculture and Fisheries (Scotland) Act 2007.

The visit consisted of an inspection of records with regards to sea lice, site procedures with regards to sea lice and the provision of advice.

a) Inspection of sea lice records

The site meets the requirement of current Scottish industry best practice. There were no recommendations made and no further action is required.

b) Inspection of records relating to treatment and control of sea lice

The site meets the requirement of current Scottish industry best practice. There were no recommendations made and no further action is required.

c) Inspection of records relating to farm management groups and area management agreements.

The site meets the requirement of current Scottish industry best practice. No recommendations made and no further action is required.

d) Inspection of records relating to training and procedures

The site meets the requirement of current Scottish industry best practice. There were no recommendations made or further action required.

e) Inspection of site and site stock

The site meets the requirement of current Scottish industry best practice. No recommendations made or further action required.

f) Inspection of farm count procedures

An inspection of site staff conducting and recording a sea lice count was carried out. This met the requirements of The Fish Farming Business (Record Keeping) (Scotland) Order 2008 and CoGP. No further recommendations or further action required.

g) Inspection of treatment administration procedures

No treatments were being administered at the time of inspection therefore, an appropriate assessment could not be made on administration procedures.

Please contact myself or the duty inspector should you require any further information or have any queries regarding this report.

Signed:



Date: 11/10/2022

Fish Health Inspector

The Fish Health Inspectorate Service Charter detailing standards of service is available on the Marine Scotland website at www.gov.scot/Topics/marine/Fish-Shellfish/FHI/charter

FISH HEALTH INSPECTORATE VISIT REPORT

SUMMARY FOR INFORMATION OF SITE OPERATOR

BUSINESS No	FB0119	DATE OF VISIT	04/10/2022
SITE No	FS0605	SITE NAME	Creag an T'Sagairt (Loch Hourn)
CASE No	20220477	INSPECTOR	[REDACTED]

Inspection under the Aquatic Animal Health (Scotland) Regulations 2009

The above site was inspected, in accordance with the Aquatic Animal Health (Scotland) Regulations 2009.

All epidemiological units were inspected. On this occasion no samples were taken for disease analysis. The Inspector did not observe any clinical signs associated with the listed diseases as described in the Aquatic Animal Health (Scotland) Regulations 2009.

Records

The surveillance frequency category of the site was assessed as low. An inspection under the Aquatic Animal Health (Scotland) Regulations 2009 will be conducted every third year. The category of the site will be reassessed on a routine basis and updated as required.

The information required for the public record of aquaculture production businesses regarding this site was verified and where necessary updated. The following records were also inspected to ensure that the conditions of authorisation for your Aquaculture Production Business (APB) are being met:

Aquaculture animal and aquaculture animal product movement records were inspected and appeared to be adequately maintained.

Records in relation to aquaculture animals transported by the business were inspected and found to be adequately maintained.

Mortality records were inspected and found to be adequately maintained.

Mortality levels had exceeded the reporting criteria since the last inspection and had been reported to the Fish Health Inspectorate as required.

Reports detailing the results of animal health surveillance carried out by or on behalf of the business and/or Marine Scotland were available for inspection.

The biosecurity measures plan for the site was inspected and found to be adequately maintained and implemented.

R25

Inspection under the Animals and Animal Products (Examination for Residues and Maximum Residue Limits) (England and Scotland) Regulations 2015

Medicine records were inspected and found to be adequately maintained.

Samples were taken to be analysed for veterinary residues.

Inspection under the Aquaculture and Fisheries (Scotland) Act 2007

The site was also inspected in accordance with the Aquaculture and Fisheries (Scotland) Act 2007, as amended, with respect to section 3 regarding parasites (sea lice), section 4A regarding fish farm management agreements and statements and section 5 regarding containment and escapes.

On this occasion the site was found to be satisfactory with regards to fish farm management agreements and statements, containment and escapes.

An enhanced sea lice inspection was conducted. A separate report will be issued in due course.

Please contact myself or the duty inspector should you require any further information or have any queries regarding this report.

Signed:



Fish Health Inspector

Date: 11/10/2022

The Fish Health Inspectorate Service Charter detailing standards of service is available on the Marine Scotland website at <https://www.gov.scot/publications/fish-health-inspectorate-service-charter/>

Case No: 2022-0479 Date of visit: 05/10/2022

Time spent on site: 2h Main Inspector: [Redacted]

Site No: FS1333 Site Name: Applecross Incubation Unit
Business No: FB0169 Business Name: The Scottish Salmon Company

Case Types: 1 ECI 2 CNI 3 4 5 6

Water Temp (°C): 7 Thermometer No: Site FHI 045 completed

Observations: Region: HI Water type: F CoGP MA:

Dead/weak/abnormally behaving fish present? n If yes, see additional information/clinical score sheet.
Clinical signs of disease observed? n If yes, see additional information/clinical score sheet.
Gross pathology observed? n If yes, see additional information/clinical score sheet.
Diagnostic samples taken? n

UNI/REG only - if unable to carry out intended visit detail reason below:
[Redacted]

Additional Case Information:

Site thermometer used due to biosecurity restrictions.

Case No: Site No:

Date of Visit: Inspector(s):

Registration/Authorisation Details

1. Business/site details summary checked by site representative?

2. Changes made to details?

Site Details (include cleaner fish for all sections)

Total No facilities	<input type="text" value="10"/>	Facilities stocked	<input type="text" value="7"/>	No facilities inspected	<input type="text" value="10"/>
Species	<input type="text" value="SAL"/>				
Age group	<input type="text" value="2023"/>				
No Fish	<input type="text" value="1,705,527"/>				
Mean Fish Wt	<input type="text" value="0.02g"/>				
Next Fallow Date (Site)	<input type="text" value="11/October"/>	Next Input Date (Site)	<input type="text" value="Not certain but likely January"/>		
Recent (last 4 wks) disease problems?	<input type="text" value="N"/>		Any escapes (since last visit)?	<input type="text" value="N"/>	
If yes, detail:	<input type="text" value=""/>				

Movement Records

1. Movement records available for inspection?

2. Date of last inspection:

3. Are records complete and correctly entered?

4. Are movement records available for dead fish and waste?

5. Are records complete and correctly entered?

6. Are health certificates for introductions (outwith GB) available?

Transport Records

1. Are any movements carried out by (or on behalf) of the business (not using a STB)?

If yes, is there a system in place for maintenance of transportation records?

Mortality Records

1. Mortality records available for inspection?

2. How are mortalities disposed of?

If other detail:

3. Mortality records complete and correctly entered?

4. Recent mortality (last 4 wks):

5. Evidence of recent increased/atypical mortalities?

If yes, facility nos/no mortality per facility/no stock per facility/reason:

6. Any other peaks in mortality during period checked?

If yes, detail:

7. Have increased (unexplained) mortalities been reported to vet or FHI?

If yes, detail action:

8. Have 'mortality events' been reported to FHI? If no, enter details on mortality events sheet.

Treatments and Medicines Records

1. Recent treatments (see comment)?	<input type="checkbox"/>	N
If yes, detail: <input type="text"/>		
If other, detail: <input type="text"/>		
2. Medicines records available for inspection?	<input type="checkbox"/>	N/A
3. Are records complete and correctly entered?	<input type="checkbox"/>	
4. Are fish in a withdrawal period?	<input type="checkbox"/>	N/A
5. If yes, what treatment(s)?	<input type="text"/>	
If other, detail: <input type="text"/>		
6. Are medicines stored appropriately?	<input type="checkbox"/>	Y

Biosecurity Records

1. Biosecurity records available for inspection?	<input type="checkbox"/>	y
2. Has the manner and frequency of mortality removal, recording and safe disposal been considered?	<input type="checkbox"/>	y
3. Has the manner and period in which the APB will notify Scottish Ministers or veterinary professional of any <i>increased (unexplained)</i> mortality at the site been included?	<input type="checkbox"/>	y
4. Has the action that will be taken in the event that the presence or suspicion of the presence of a listed disease is detected been included and <i>how</i> and <i>when</i> that will be notified to Scottish Ministers?	<input type="checkbox"/>	y
5. Has the health status of aquaculture animals being stocked on the farm site been covered (equal or higher health status, certification if required)?	<input type="checkbox"/>	y
6. Have the husbandry and biosecurity measures implemented between each epidemiological unit to minimise transmission of disease been covered (movement of staff, visitors, equipment, live or dead fish etc.)?	<input type="checkbox"/>	y
7. Is documentation available regarding the measures in place to maintain the physical containment of aquaculture animals held on site?	<input type="checkbox"/>	y
8. Have the biosecurity procedures been adequately implemented on site?	<input type="checkbox"/>	y
If no, detail: <input type="text"/>		

Results of Surveillance

1. Has any animal health surveillance been carried out by, or on behalf of, the business?	<input type="checkbox"/>	N
2. If yes, are results available for inspection?	<input type="checkbox"/>	N/A
3. Any significant results?	<input type="checkbox"/>	N/A
If yes, detail (if not detailed under recent disease problems). <input type="text"/>		

Records checked between:	<input type="text" value="8/11/2021 to 5/10/2022"/>
--------------------------	---

Case Number:	2022-0479	Site No:	FS1333	Insp:	
Date of Visit	05/10/2022	No of movements/supp./dest.			Score
Live fish movements		0	1-5	6-10	>10
Movements on (from out with GB) of susceptible species	Frequency of movements on from equivalent MS	0	5	10	14
	Frequency of movements on from equivalent zone or compartment including third country	0	9	18	26
	Number of suppliers	0	5	10	14
Movements off	Frequency of movements off	0	3	6	10
	Number of destinations	0	3	6	10
Exposure via water	Site contacts	0	1-5	6-10	
Water contacts with other farms (holding species susceptible to same diseases)	Farm is protected (secure water supply through disinfection or borehole)	0			
	Farm is on-line or in a coastal zone with category I farms upstream or within 1 tidal excursion	1	2	4	
	Farm is on-line or in a coastal zone with category III farms upstream or within 1 tidal excursion	1	3	6	
	Farm is on-line or in a coastal zone with category V farms upstream or within 1 tidal excursion	1	4	8	
Management practices		None	Secure	Unsecure	
Water contacts with processors	Any processing plant discharging into adjacent waters	0	1	2	
On farm processing within the rules of the directive	No on farm processing	0			
	Processing own fish (re-cycling risk)	1			
	Processing fish from MS of equivalent status	2			
	Processing fish from zone or compartment of equivalent status	4			
	Processing fish from Category III farm	8			
	Processing fish from Category V farm	10			
Disposal of fish and fish by-products	Site's own waste only processed.	0			
	Common processes with other farms	3			
	Collection point for waste from other farms	5			
Use of unpasteurised feeds	No feeding of unpasteurised feed	0			
	Feeding unpasteurised feed	5			
Biosecurity	Number of sites	1	2 or 3	≥ 4	
Contacts with other sites	Sites operating from single shorebase	0	1	2	
	Sites sharing staff and equipment	0	1	2	
Disinfection of equipment between sites, use of footbaths etc	Yes	0			
	No	1			
CoGP/Regulator					
Practices in accordance with regulator or industry code of practice	Yes	0			
	No	3			
Platform access to cages	Yes	0			
	No	2			
Total Rank					24 MEDIUM

Case No: **2022-0479**

Site No: **FS1333**

Sea Lice Inspection (Seawater Sites Only)

1. Has the site experienced sea lice problems in the previous 4 years?
2. Is the CoGP Farm Management Area (or equivalent) followed synchronously on a single year class basis?
3. Does the site have access to a range of licenced in-feed and bath sea lice medications (including deltamethrin, azamethiphos and emamectin benzoate) as well as access to suitable biological and/or mechanical control measures, and can these be deployed in a reasonable period of time?
4. Is there a signed documented farm management agreement or statement relevant to the site and CoGP Farm Management Area (or equivalent)?
5. Are sea lice count records available for inspection? (Legal SSI, CoGP Annex 6)
6. Do records adequately reflect the required standard specified in the SSI and the CoGP? (Legal SSI, CoGP Annex 6)
7. Are sea lice (*L. salmonis*) record levels below the suggested criteria for treatment in the CoGP during the period that records are inspected? (CoGP Annex 6)
8. Have average adult female sea lice (*L. salmonis*) numbers per fish been at a level of 3 or above (prior to w/b 10/6/19) or 2 or above (from w/b 10/6/19) during the period that records are inspected?
If yes, have these been reported to the Fish Health Inspectorate? If no, FHI see comment.
9. Is *C. elongatus* infestation at a level which is considered to cause significant welfare problems? (CoGP 4.3.81, 5.3.50)
10. Have therapeutic treatments been administered or other actions taken when *L. salmonis* levels have exceeded the suggested criteria for treatment or where *C. elongatus* is considered to have welfare implications? (CoGP 4.3.82, 5.3.51)
11. Has any other action been taken (where applicable)?
12. Have therapeutic treatments or the actions taken had a significant impact upon the lice levels recorded?
13. Are treatments, where conducted, carried out in cooperation between participating farms?
14. Is there a harvesting strategy for the site, where fewer populations or part populations are held without treatment for sea lice?
15. Is there a site specific written lice management procedure with waypoints describing set actions to deal with recognised scenarios during the escalation of a sea lice infestation?
16. Do the sea lice levels observed on stocks reflect sea lice count data? If no please detail reasons.

Containment Inspection

1. Has the site experienced equipment damage due to predators in the current or previous production cycles? N
2. Are measures in place to mitigate against the predation experienced on site? (Detail below) Y

Site indoors

If other, detail below:

3. Have escape incidents or events been experienced on or in the vicinity of the site since the last FHI inspection? N
If Yes proceed with questions 4 – 9. If No skip to question 10
4. Have these been reported to Scottish Ministers?
5. Have these been reported to local DSFB forthwith (where they exist)? (CoGP – 4.4.37, 5.4.17)
6. Have these been reported to the SSPO and local fisheries trusts forthwith (where they exist)? (CoGP – 4.4.37, 5.4.17)
7. Were methods (if any) used to recover escapees? If yes give detail
8. If gill nets were deployed was this action agreed with local wild fish interests and was permission given by Scottish Ministers? (Legal, CoGP – 4.4.38, 5.4.18)
9. What action was taken to prevent and minimise the risk of further escapes? (Not covered in code but could be considered under satisfactory measures of the Act)
10. Is the site inspected as satisfactory with regards to containment? If no, please detail reason(s) Y

FISH HEALTH INSPECTORATE VISIT REPORT

SUMMARY FOR INFORMATION OF SITE OPERATOR

BUSINESS No	FB0169	DATE OF VISIT	05/10/2022
SITE No	FS1333	SITE NAME	Applecross Incubation Unit
CASE No	20220479	INSPECTOR	██████████

Inspection under the Aquatic Animal Health (Scotland) Regulations 2009

The above site was inspected, in accordance with the Aquatic Animal Health (Scotland) Regulations 2009.

All epidemiological units were inspected. On this occasion no samples were taken for disease analysis. The Inspector did not observe any clinical signs associated with the listed diseases as described in the Aquatic Animal Health (Scotland) Regulations 2009.

Records

The surveillance frequency category of the site was assessed as medium. An inspection under the Aquatic Animal Health (Scotland) Regulations 2009 will be conducted every second year. The category of the site will be reassessed on a routine basis and updated as required.

The information required for the public record of aquaculture production businesses regarding this site was verified and where necessary updated. The following records were also inspected to ensure that the conditions of authorisation for your Aquaculture Production Business (APB) are being met:

Aquaculture animal and aquaculture animal product movement records were inspected and appeared to be adequately maintained.

Records in relation to aquaculture animals transported by the business were inspected and found to be adequately maintained.

Mortality records were inspected and found to be adequately maintained.

No mortality levels exceeding the reporting criteria have been recorded since the last inspection.

No animal health surveillance had been carried out on behalf of the business and/or Marine Scotland since the last Marine Scotland Inspection.

The biosecurity measures plan for the site was inspected and found to be adequately maintained and implemented.

Inspection under the Aquaculture and Fisheries (Scotland) Act 2007

The site was also inspected in accordance with the Aquaculture and Fisheries (Scotland) Act 2007 with respect to section 5 regarding containment and escapes.

On this occasion the site was found to be satisfactory.

Please contact myself or the duty inspector should you require any further information or have any queries regarding this report.

Signed:



Fish Health Inspector

Date: 11/10/2022

The Fish Health Inspectorate Service Charter detailing standards of service is available on the Marine Scotland website at <https://www.gov.scot/publications/fish-health-inspectorate-service-charter/>

Case No: Date of visit:

Time spent on site: Main Inspector:

Site No: Site Name:
 Business No: Business Name:

Case Types: 1 2 3 4 5 6

Water Temp (°C): Thermometer No: FHI 045 completed

Observations: Region: WI Water type: S CoGP MA W-20

Dead/weak/abnormally behaving fish present? If yes, see additional information/clinical score sheet.
 Clinical signs of disease observed? If yes, see additional information/clinical score sheet.
 Gross pathology observed? If yes, see additional information/clinical score sheet.
 Diagnostic samples taken?

UNI/REG only - if unable to carry out intended visit detail reason below:

Additional Case Information:

Remote inspection carried out by [REDACTED] on 05/10/2022.

Mortalities reported to FHI - 2022

Week 36 1.05% (8,666)

Week 37 3.18% (22,972)

Week 38 21.22% (139,023)

Gill health, jellyfish insult although nothing observed over trigger levels.

230,000 moved to Grey Horse Channel week 36/37 to thin site down. Freshwater wellboat (about 4,500 lost in transport). Risk assessment checked. Grey Horse Channel was fallow at the time of movement. The fish that were moved have improved dramatically. Mortalities were down to about 10 per pen 2 days after transfer.

Week 37 freshwater and peroxide treatments. Pens that were treated improved but those that weren't treated then spiked in week 38. Whole site completed in week 38. Mortalities have improved in week 39.

Lumpfish farmed from Dorset Cleaner fish Ltd.

Cleaner fish mortality not counted in the past 3 weeks due to Salmon mass mortality. Lumpfish mortality in week 36 (last recorded) was 0.31%.

Physical site inspection and sampling conducted by [REDACTED] supervised by [REDACTED] on 06/10/2022. F1-F5 samples by [REDACTED], supervised by [REDACTED]. VMD samples collected by [REDACTED].

From the physical inspection of the stock, fish were observed to be quite lethargic in most pens. Few moribund fish were observed across the site. 5 fish were sampled for diagnostic purposes, fish were also removed for VMD sampling. The gills from the fish removed for sampling were observed to be very pale with shortened and ragged filaments.

Case No: **2022-0481** Site No: **FS0865**
 Date of Visit: **06/10/2022** Inspector(s): **[REDACTED]**

Registration/Authorisation Details

1. Business/site details summary checked by site representative? **Y**
 2. Changes made to details? **N**

Site Details (include cleaner fish for all sections)

Total No facilities	12	Facilities stocked	7	No facilities inspected	12
Species	SAL LUM				
Age group	Q4 2021	21 Farmed			
No Fish	385,480	111,000			
Mean Fish Wt	2.6kg	Mixed			
Next Fallow Date (Site)	May 2023		Next Input Date (Site)	November 2023	
Recent (last 4 wks) disease problems?			Y	Any escapes (since last visit)?	N
If yes, detail:	AGD, PGD, Jellyfish insult.				

Movement Records

1. Movement records available for inspection? **Y**
 2. Date of last inspection: **22/06/2021**
 3. Are records complete and correctly entered? **N**
 4. Are movement records available for dead fish and waste? **Y**
 5. Are records complete and correctly entered? **Y**
 6. Are health certificates for introductions (outwith GB) available? **N/A**

Transport Records

1. Are any movements carried out by (or on behalf) of the business (not using a STB)? **[REDACTED]**
 If yes, is there a system in place for maintenance of transportation records? **[REDACTED]**

Mortality Records

1. Mortality records available for inspection? **Y**
 2. How are mortalities disposed of? **Other (detail)**
 If other detail: **Fish kept whole in bins, picked up by White shore Cockles.**
 3. Mortality records complete and correctly entered? **Y**
 4. Recent mortality (last 4 wks): **Salmon - Week 39 1.42%, week 38 21.22%, week 37 3.18%, week 36 1.05%
 LUM - Week 36 0.31% (See Additional information)**
 5. Evidence of recent increased/atypical mortalities? **N**
 If yes, facility nos/no mortality per facility/no stock per facility/reason:
[REDACTED]
 6. Any other peaks in mortality during period checked? **N**
 If yes, detail: **[REDACTED]**
 7. Have increased (unexplained) mortalities been reported to vet or FHI? **N/A**
 If yes, detail action: **[REDACTED]**
 8. Have 'mortality events' been reported to FHI? If no, enter details on mortality events sheet. **Y**

Treatments and Medicines Records

1. Recent treatments (see comment)?	<input type="checkbox"/>	Y
If yes, detail:	H2O2	
If other, detail:	Peroxide	
2. Medicines records available for inspection?	<input type="checkbox"/>	Y
3. Are records complete and correctly entered?	<input type="checkbox"/>	Y
4. Are fish in a withdrawal period?	<input type="checkbox"/>	N
5. If yes, what treatment(s)?		
If other, detail:		
6. Are medicines stored appropriately?	<input type="checkbox"/>	Y

Biosecurity Records

1. Biosecurity records available for inspection?	<input type="checkbox"/>
2. Has the manner and frequency of mortality removal, recording and safe disposal been considered?	<input type="checkbox"/>
3. Has the manner and period in which the APB will notify Scottish Ministers or veterinary professional of any <i>increased (unexplained)</i> mortality at the site been included?	<input type="checkbox"/>
4. Has the action that will be taken in the event that the presence or suspicion of the presence of a listed disease is detected been included and <i>how</i> and <i>when</i> that will be notified to Scottish Ministers?	<input type="checkbox"/>
5. Has the health status of aquaculture animals being stocked on the farm site been covered (equal or higher health status, certification if required)?	<input type="checkbox"/>
6. Have the husbandry and biosecurity measures implemented between each epidemiological unit to minimise transmission of disease been covered (movement of staff, visitors, equipment, live or dead fish etc.)?	<input type="checkbox"/>
7. Is documentation available regarding the measures in place to maintain the physical containment of aquaculture animals held on site?	<input type="checkbox"/>
8. Have the biosecurity procedures been adequately implemented on site?	<input type="checkbox"/>
If no, detail:	

Results of Surveillance

1. Has any animal health surveillance been carried out by, or on behalf of, the business?	<input type="checkbox"/>	Y
2. If yes, are results available for inspection?	<input type="checkbox"/>	Y
3. Any significant results?	<input type="checkbox"/>	Y
If yes, detail (if not detailed under recent disease problems).	Gill issues	
Pathogen report positive for Branchiomonas, Paranucleospora, AGD, Piscichlamydia, Poxvirus, Tenacibaculum		
Records checked between:	22/06/2021 - 06/10/2022	

Case no: Site No: Date of visit/
Sampling:

Priority samples: VI BA PA MG HI

Time sampling starts/ends: Inspector: VMD No.

Environmental conditions: 1 2 3 4 5

Summary samples HIST BA MG VI PA Total Samples

Add Fish/Pools - click

Pool/Fish No	F1	F2	F3	F4	F5							
Fish nos	1	2	3	4	5	6	7	8	9			
Pool Group												
Species	SAL	SAL	SAL	SAL	SAL	SAL	SAL	SAL	SAL			
Average weight	1.7Kg	2Kg	2.5Kg	2.5Kg	2.2Kg	2.5kg	2.5kg	2.5kg	2.5kg			
Sex	N/A	N/A	N/A	N/A	N/A	N/A	N/A	N/A	N/A			
Water Type	SW	SW	SW	SW	SW	SW	SW	SW	SW			
Stock Details		Glenfinnan	Glenfinnan	Glenfinnan	Glenfinnan	Glenfinnan	Loch Ness	Glenfinnan	Glenfinnan	Glenfinnan		
	Stock Origin											
Facility No	12	11	10	12	8	7	8	9	10			

Case no: 2022-0481

Site No: FS0865

Method of killing: Percussive

Date of visit: 06/10/2022

Inspector(s):

Sheet Relevant: Y

S for strong presence: M for medium presence: W for weak presence

Fish Number	F1	F2	F3	F4	F5				
Time sampled after death (if > 45 minutes)	40min	55min	110min	125min	140min				
External Signs									
Behaviour	Moribund								
	Lethargic								
	M	M	M	M	M				
	Hanging vertical								
	Spiralling								
	Flashing								
	Loss of equilibrium								
Body	Dark								
	Distended abdomen								
	Anorexic								
	Scale Oedema								
Opercula	Shortened								
	Flared								
Haemorrhaging	Throat								
	Ventrum								
	Base of fins								
	Elsewhere								
Eyes	Exophthalmic								
	Enophthalmic (sunken)								
	Cataract								
	Haemorrhagic								
Gills	Pale								
	S	S	S	S	S				
	Zoned								
	Necrotic								
	M		M		W				
Lesions	Flank								
	Elsewhere								
Vent	Inflamed								
	Trailing faeces								
Lice Load	Estimate numbers								
		10	0	15	3	5			
Internal Signs									
Ascites	Clear								
	Bloody								
	M	W		M	S				
Oedema	In tissues								
Heart	Pale/anaemic								
	Granulomas								
	Deformed								
Liver	Petechial haem								
	Gross haem								
	Tissue breakdown								
	Enlarged								
	Colour number(s)								
		3	5	6	6	5			
	Granulomas								
	Lesions								
Pyloric caeca	Petechial haem								
	Tubules mauve								
	Lack of fat								
Spleen	Enlarged								
	Granulomas								
Gut	No food present								
	Yellow pseudo-faeces								
		S	M	S	S				
	External haem								
	Internal haem								
Body wall	Haemorrhaging								
Swim bladder	Haemorrhaging								
	Fluid filled								
Kidney	Swollen								
	Grey								
	Granular								
	Liquefied								
General	Parasites present								
	Anaemia								

Additional comments:

Gills from F1, F3 and F5 were ragged with shortened filaments. See photos.

Site No: FS0865
Case No: 2022-0481
Nature of non-compliance:
Action taken (FHI):
Non-compliance relevant to (delete): VirologyMolGen/Bacteriology/Histology/Parasitology



FISH HEALTH INSPECTORATE VISIT REPORT

SUMMARY FOR INFORMATION OF SITE OPERATOR

BUSINESS No	FB0119	DATE OF VISIT	06/10/2022
SITE No	FS0865	SITE NAME	Marulaig Bay
CASE No	20220481	INSPECTOR	[REDACTED]

Section 1: Summary

The site was inspected due to sustained mortality reports above the reporting criteria attributed to gill issues. Five fish were selected for diagnostic sampling.

Histopathology examination revealed mild to marked, multifocal to diffuse, chronic hyperplastic branchitis associated with complex gill issues and vascular disturbance. Amoebic gill disease was also observed. The fish also displayed myocarditis. Mild to moderate, multifocal to coalescence hepatic necrosis was observed.

Two separate *Vibrio* spp. were identified on plates taken from kidney material of fish 2 and 5. The level and purity of growth would not suggest they would be implicated as the primary source of morbidity.

Samples tested positive for salmonid alphavirus (3/5), infectious pancreatic necrosis virus (IPNV) (1/5) and piscine reovirus (1/1).

Samples also tested positive for gill related pathogens: *Paranucleospora theridion* (5/5), salmon gill poxvirus (SGPV) (5/5) and *Neoparamoeba perurans* (AGD) (5/5).

Please contact myself or the duty inspector should you require any further information, have any queries regarding this report or if any problems develop.

Section 2: Case Detail

Observations

The site was inspected due to sustained mortality reports above the reporting criteria attributed to gill issues and a suspected jellyfish bloom. At the time of the visit the site was stocked with 2021 Q4 Atlantic salmon at an average weight of 2.6kg and farmed lumpfish. Lethargic fish were observed deep in the water in the majority of pens on site. Five fish were selected for diagnostic sampling.

All five fish sampled displayed lethargic behaviour prior to removal from the pens. Externally, all five fish had pale gills, with necrotic patches and shortened filaments on the gills in F1, F3 and F5. F4 had a dark body colour. Lice load was 10 lice all stages for F1, 0 for F2, 15 lice all stages for F3, 3 lice all stages for F4 and 5 lice all stages for F5.

R09

Internally, bloody ascites was evident in F1-F2 and F4-F5. The liver in F1 was pale and F2-F5 had yellow pseudo-faeces.

Samples

Samples were collected from five fish according to the table below:

Fish number	Facility number	Species	Stage	Origin
F1 & F4	12	Atlantic salmon	2021 Q4, 2.6kg	Glenfinnan
F2	11	Atlantic salmon	2021 Q4, 2.6kg	Glenfinnan
F3	10	Atlantic salmon	2021 Q4, 2.6kg	Glenfinnan
F5	8	Atlantic salmon	2021 Q4, 2.6kg	Glenfinnan

Results

Bacteriology: Kidney and gill material from five fish was inoculated onto appropriate media for the isolation of bacteria.

The following bacteria were isolated :

- *Vibrio* sp. (Isolate A) found in fish: F2 &F5 (Kidney)
- *Vibrio* sp. (Isolate B) found in fish: F2 &F5 (Kidney)

Virology: Tissue samples were tested for segments of nucleic acid indicative of the presence of the pathogens specified below using real-time PCR (qPCR).

Infectious pancreatic necrosis virus (IPNV)

Fish Number	Endogenous control Cp value	Cp Values			Reported Result (PCR)
F1	-	-	-	-	Negative
F2	-	-	-	-	Negative
F3	20.03	36.85	35.94	37.06	POSITIVE
F4	-	-	-	-	Negative
F5	-	-	-	-	Negative

Salmonid alphavirus (SAV)

Fish Number	Endogenous control Cp value	Cp Values			Reported Result (PCR)
F1	20.36	35.51	34.27	34.88	POSITIVE
F2	19.80	35.36	34.85	34.77	POSITIVE
F3	-	-	-	-	Negative
F4	-	-	-	-	Negative
F5	20.36	30.83	30.82	30.87	POSITIVE

Salmon gill poxvirus (SGPV)

Fish Number	Endogenous control Cp value	Cp Values			Reported Result (PCR)
F1	18.58	31.81	31.92	32.02	POSITIVE
F2	18.69	32.16	32.22	32.45	POSITIVE
F3	19.19	29.18	28.85	28.84	POSITIVE
F4	19.27	28.15	28.39	28.31	POSITIVE
F5	18.66	24.32	24.42	24.33	POSITIVE

Piscine reovirus (PRV)

Fish Number	Endogenous control Cp value	Cp Values			Reported Result (PCR)
F1	19.90	30.69	30.67	31.08	POSITIVE

The samples tested negative for infectious haematopoietic necrosis virus (IHNV), infectious salmon anaemia virus (ISAV), piscine myocarditis virus (PMCV) and viral haemorrhagic septicemia virus (VHSV).

Parasitology: Tissue samples were tested for segments of nucleic acid indicative of the presence of the parasites specified below using real-time PCR (qPCR).

Neoparamoeba perurans (AGD)

Fish Number	Endogenous control Cp value	Cp Values			Reported Result (PCR)
F1	18.58	28.27	28.52	28.54	POSITIVE
F2	18.69	30.45	30.69	30.78	POSITIVE
F3	19.19	30.88	30.66	30.62	POSITIVE
F4	19.27	28.56	28.83	28.77	POSITIVE
F5	18.66	29.76	29.89	29.53	POSITIVE

Paranucleospora theridion

Fish Number	Endogenous control Cp value	Cp Values			Reported Result (PCR)
F1	18.58	28.23	28.42	28.35	POSITIVE
F2	18.69	26.96	27.11	26.99	POSITIVE
F3	19.19	27.25	27.45	27.33	POSITIVE
F4	19.27	24.27	23.98	24.01	POSITIVE
F5	18.66	23.37	23.25	23.28	POSITIVE

Histology: Tissue samples of gill, skin and skeletal muscle, heart, pyloric caeca, pancreas, hind gut, liver, spleen and kidney were taken from five fish. The tissue samples were fixed in 10% neutral buffered formalin.

Histopathological examination by light microscopy revealed the following:

Gill: Lamellar epithelial hyperplasia, hypertrophy and lamellar fusion marked, diffuse (F1) and F2-F5 mild, multifocal. Filament fusion observed in F1. F1 also exhibited foci of dark pink amorphous material (likely fibrin) surrounded by fibrous tissues. F1 & F2 displayed foci of necrosis and R09

haemorrhage on the hyperplastic plaques and lamellar thrombi. Hypertrophic goblet cells and moderate inflammatory cell infiltrate at the centre of gill filament observed in all fish. Few amoeboid cells resembling *Neoparamoeba perurans* observed in F1, F3-F5. F3 reading hindered by autolysis artefacts.

Skin & Muscle: Mild, multifocal inflammatory cell infiltrated and few scattered fibre degeneration observed in the skeletal red muscle (F1).

Heart: F1 displayed foci of cellular infiltration and fibre degeneration at the compact layer and F3 also extended to the atrium. F3 exhibited a focally extended area of fibre degeneration and an increase of collagen accumulation (likely fibrosis) in the ventricle. F3 & F5 displayed a mild epicarditis.

Gut and pyloric caeca: Mild peritonitis (F5). Cell sloughing (potentially associated with post-mortem artefacts) F5.

Pancreas: Within the normal range.

Liver: Hepatocellular necrosis, mild to moderate, multifocal to coalescence (F2 & F5) and foci of haemorrhage noted in F5, some foci hepatocellular vacuolation (macrovisicules) (F1, F3).

Kidney: Within the normal range.

Spleen: Within the normal range.

Signed:

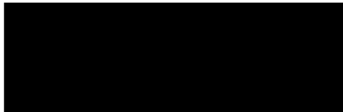

Date: 03/11/2022

Fish Health Inspector

The Fish Health Inspectorate Service Charter detailing standards of service is available on the Marine Scotland website at <https://www.gov.scot/publications/fish-health-inspectorate-service-charter/>

FISH HEALTH INSPECTORATE VISIT REPORT

SUMMARY FOR INFORMATION OF SITE OPERATOR

BUSINESS No	FB0119	DATE OF VISIT	06/10/2022
SITE No	FS0865	SITE NAME	Marulaig Bay
CASE No	20220481	INSPECTOR	[REDACTED]

Inspection under the Animals and Animal Products (Examination for Residues and Maximum Residue Limits) (England and Scotland) Regulations 2015

The above site was visited in accordance with the Animals and Animal Products (Examination for Residues and Maximum Residue Limits) (England and Scotland) Regulations 2015.

Samples were taken to be analysed for veterinary residues.

In addition, samples were taken for diagnostic purposes. A separate report will be issued detailing the results of these tests.

Records

The information required for the public record of aquaculture production businesses regarding this site was verified and where necessary updated.

Medicine records were inspected and found to be adequately maintained.

Aquaculture animal and aquaculture animal product movement records were inspected and found to be inadequately maintained.

Mortality records were inspected and found to be adequately maintained.

The following points were raised with the site representative during the inspection:

- FS numbers must be recorded in the source/destination section of the movement record book, to allow for better traceability of stocks. It was discussed with the site manager that this would be recorded in future. No further action is required.

Please contact myself or the duty inspector should you require any further information or have any queries regarding this report.

Signed:



Fish Health Inspector

Date: 20/10/2022

R20

The Fish Health Inspectorate Service Charter detailing standards of service is available on the Marine Scotland website at <https://www.gov.scot/publications/fish-health-inspectorate-service-charter/>

R20

Marine Laboratory, 375 Victoria Road, Aberdeen, AB11 9DB
Tel - 0131 244 3498 Email - ms.fishhealth@gov.scot
Website - <https://www.gov.scot/policies/fish-health-inspectorate/>

F1







F1
Pen 12

F2







F2
Rn 17



F3





F4







F4
Pen 12

55
Scalpel
CE
MADE IN CHINA

F5



F5
Pan 6



22





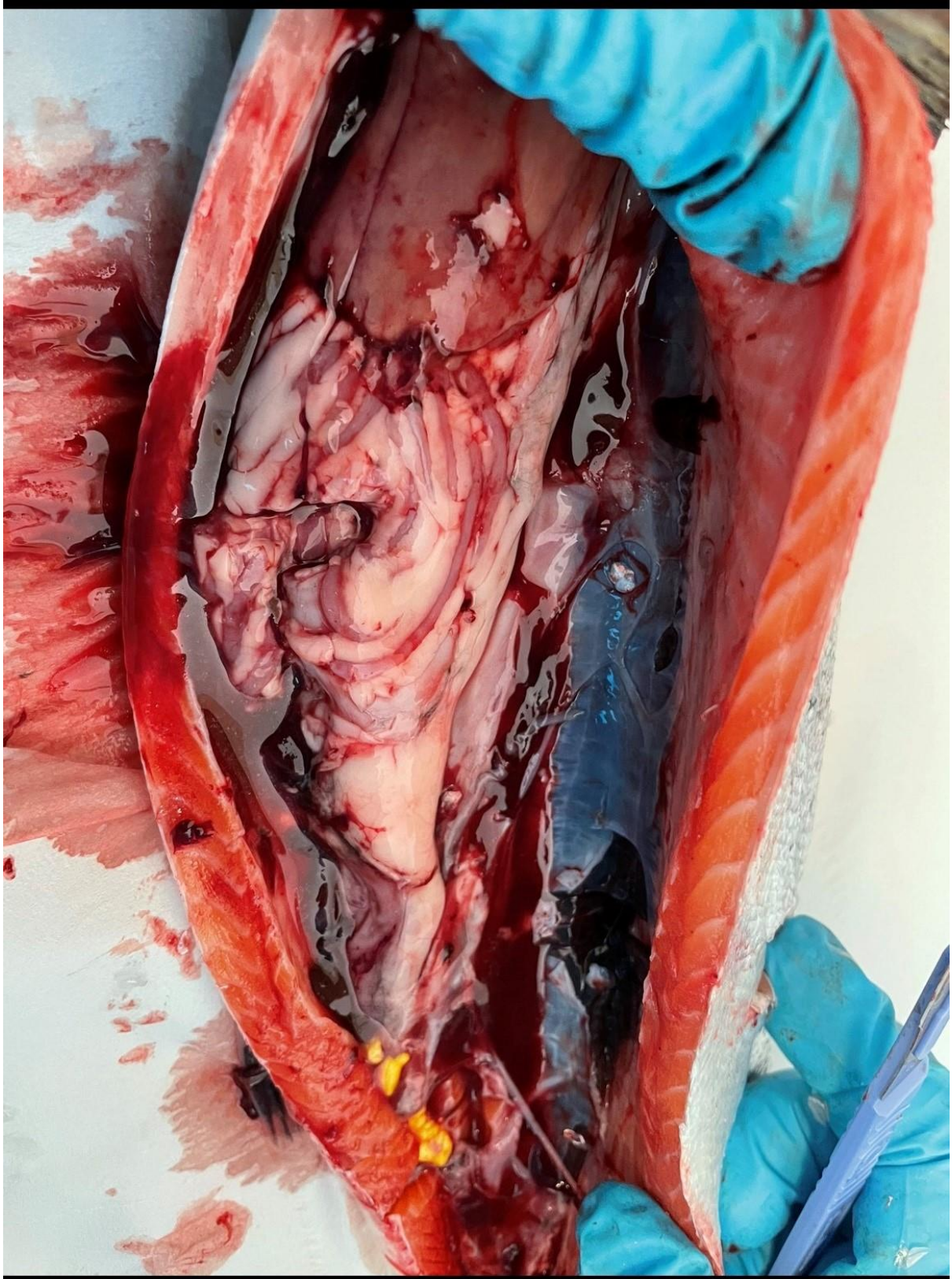

Case No: 2022-0492 Date of visit: 18/10/2022

Time spent on site: 30mins Main Inspector: [Redacted]

Site No: FS0076 Site Name: Barvas Hatchery
Business No: FB0169 Business Name: The Scottish Salmon Company

Case Types: 1 REG 2 [] 3 [] 4 [] 5 [] 6 []

Water Temp (°C): [] Thermometer No: [] FHI 045 completed []

Observations: Region: WI Water type: F CoGP MA: []

Dead/weak/abnormally behaving fish present? [] If yes, see additional information/clinical score sheet.
Clinical signs of disease observed? [] If yes, see additional information/clinical score sheet.
Gross pathology observed? [] If yes, see additional information/clinical score sheet.
Diagnostic samples taken? []

UNI/REG only - if unable to carry out intended visit detail reason below:
[]

Additional Case Information:

Site confirmed after inspection as fallow. Site is to be inactivated.

Estate correspondent highlighted that they are currently seeking a tenant for the hatchery.



FISH HEALTH INSPECTORATE VISIT REPORT

SUMMARY FOR INFORMATION OF SITE OPERATOR

BUSINESS No	FB0169	DATE OF VISIT	18/10/2022
SITE No	FS0076	SITE NAME	Barvas Hatchery
CASE No	20220492	INSPECTOR	[REDACTED]

The above site was inspected in accordance with the Aquatic Animal Health (Scotland) Regulations 2009.

On this occasion, the site was found to be fallow. There are no plans to restock the site, therefore the status will be change to inactive and will be removed from the lists of sites that the business is authorised to operate at.

Please contact us if the site is to be restocked or transferred to another business in the future. Please contact myself or the duty inspector should you require any further information or have any queries regarding this report.



Signed:

Date: 27/10/2022

Fish Health Inspector

The Fish Health Inspectorate Service Charter detailing standards of service is available on the Marine Scotland website at www.gov.scot/Topics/marine/Fish-Shellfish/FHI/charter

Case No: 2022-0495 Date of visit: 17/10/2022

Time spent on site: 1.5hrs Main Inspector: [Redacted]

Site No: FS0511 Site Name: Forgue
Business No: FB0297 Business Name: Forgue Fish Farm

Case Types: 1 ECI 2 CNI 3 VMD 4 [] 5 [] 6 []

Water Temp (°C): 9.4 Thermometer No: T152 FHI 045 completed []

Observations: Region: GR Water type: F CoGP MA: []

Dead/weak/abnormally behaving fish present? Y If yes, see additional information/clinical score sheet.
Clinical signs of disease observed? N If yes, see additional information/clinical score sheet.
Gross pathology observed? N If yes, see additional information/clinical score sheet.
Diagnostic samples taken? N

UNI/REG only - if unable to carry out intended visit detail reason below:
[Redacted]

Additional Case Information:

Site receives fish from Northern Trout, Westmill FS0606, College Mill FS0052 and Selcoth FS0680.

Fish have been performing well and have only been treated for Costia with a formalin bath twice since the last inspection.

Site uses lime to clean the ponds.

Site has a perimeter fence surrounding all the outdoor facilities. Rats are present at the site, but a contractor is hired to control these.

Water was extremely dirty from run off so fish were difficult to observe. Site staff used a hand net to catch a sample of fish from each facility for visual inspection. Fish appeared in good physical health.

One mortality was observed across the site. Fish sampled for VMD appeared healthy externally and internally.

Case No: Site No:

Date of Visit: Inspector(s):

Registration/Authorisation Details

1. Business/site details summary checked by site representative?

2. Changes made to details?

Site Details (include cleaner fish for all sections)

Total No facilities	<input type="text" value="16"/>	Facilities stocked	<input type="text" value="16"/>	No facilities inspected	<input type="text" value="16"/>
Species	<input type="text" value="RTR"/>	<input type="text" value="RTR"/>	<input type="text" value="RTR"/>	<input type="text" value="TRO"/>	<input type="text" value="BCH"/>
Age group	<input type="text" value="2020"/>	<input type="text" value="2021"/>	<input type="text" value="2022"/>	<input type="text" value="2022"/>	<input type="text" value="2021"/>
No Fish	<input type="text" value="525"/>	<input type="text" value="30,833"/>	<input type="text" value="20,000"/>	<input type="text" value="11,583"/>	<input type="text" value="3,000"/>
Mean Fish Wt	<input type="text" value="2.7kg"/>	<input type="text" value="331g"/>	<input type="text" value="17.5g"/>	<input type="text" value="12.5g"/>	<input type="text" value="250g"/>
Next Fallow Date (Site)	<input type="text" value="No plan."/>		Next Input Date (Site)	<input type="text" value="Oct 22"/>	
Recent (last 4 wks) disease problems?	<input type="text" value="N"/>			Any escapes (since last visit)?	<input type="text" value="N"/>
If yes, detail:	<input type="text" value=""/>				

Movement Records

1. Movement records available for inspection?

2. Date of last inspection:

3. Are records complete and correctly entered?

4. Are movement records available for dead fish and waste?

5. Are records complete and correctly entered?

6. Are health certificates for introductions (outwith GB) available?

Transport Records

1. Are any movements carried out by (or on behalf) of the business (not using a STB)?

If yes, is there a system in place for maintenance of transportation records?

Mortality Records

1. Mortality records available for inspection?

2. How are mortalities disposed of?

If other detail:

3. Mortality records complete and correctly entered?

4. Recent mortality (last 4 wks):

5. Evidence of recent increased/atypical mortalities?

If yes, facility nos/no mortality per facility/no stock per facility/reason:

6. Any other peaks in mortality during period checked?

If yes, detail:

7. Have increased (unexplained) mortalities been reported to vet or FHI?

If yes, detail action:

8. Have 'mortality events' been reported to FHI? If no, enter details on mortality events sheet.

Treatments and Medicines Records	
1. Recent treatments (see comment)?	N
If yes, detail: [redacted]	
If other, detail: [redacted]	
2. Medicines records available for inspection?	Y
3. Are records complete and correctly entered?	Y
4. Are fish in a withdrawal period?	N
5. If yes, what treatment(s)?	[redacted]
If other, detail: [redacted]	
6. Are medicines stored appropriately?	Y
Biosecurity Records	
1. Biosecurity records available for inspection?	Y
[redacted]	
3. Has the manner and period in which the APB will notify Scottish Ministers or veterinary professional of any <i>increased (unexplained)</i> mortality at the site been included?	Y
4. Has the action that will be taken in the event that the presence or suspicion of the presence of a listed disease is detected been included and <i>how</i> and <i>when</i> that will be notified to Scottish Ministers?	Y
5. Has the health status of aquaculture animals being stocked on the farm site been covered (equal or higher health status, certification if required)?	Y
6. Have the husbandry and biosecurity measures implemented between each epidemiological unit to minimise transmission of disease been covered (movement of staff, visitors, equipment, live or dead fish etc.)?	Y
7. Is documentation available regarding the measures in place to maintain the physical containment of aquaculture animals held on site?	Y
8. Have the biosecurity procedures been adequately implemented on site?	Y
If no, detail: [redacted]	
Results of Surveillance	
1. Has any animal health surveillance been carried out by, or on behalf of, the business?	N
2. If yes, are results available for inspection?	[redacted]
3. Any significant results?	[redacted]
If yes, detail (if not detailed under recent disease problems). [redacted]	
[redacted]	
Records checked between:	11/11/2020 - 17/10/2022

Case Number:	2022-0495	Site No:	FS0511	Insp:			
Date of Visit	17/10/2022	No of movements/supp./dest.			Score		
Live fish movements		0	1-5	6-10	>10		
Movements on (from out with GB) of susceptible species	Frequency of movements on from equivalent MS	0	5	10	14	0	
	Frequency of movements on from equivalent zone or compartment including third country	0	9	18	26		
	Number of suppliers	0	5	10	14	0	
Movements off	Frequency of movements off	0	3	6	10	10	
	Number of destinations	0	3	6	10	10	
Exposure via water		Site contacts			0	1-5	6-10
Water contacts with other farms (holding species susceptible to same diseases)	Farm is protected (secure water supply through disinfection or borehole)	0				0	
	Farm is on-line or in a coastal zone with category I farms upstream or within 1 tidal excursion	1	2		4	1	
	Farm is on-line or in a coastal zone with category III farms upstream or within 1 tidal excursion	1	3		6		
	Farm is on-line or in a coastal zone with category V farms upstream or within 1 tidal excursion	1	4		8		
Management practices		None	Secure	Unsecure			
Water contacts with processors	Any processing plant discharging into adjacent waters	0	1		2	0	
On farm processing within the rules of the directive	No on farm processing	0				0	
	Processing own fish (re-cycling risk)	1					
	Processing fish from MS of equivalent status	2					
	Processing fish from zone or compartment of equivalent status	4					
	Processing fish from Category III farm	8					
	Processing fish from Category V farm	10					
Disposal of fish and fish by-products	Site's own waste only processed.	0				0	
	Common processes with other farms	3					
	Collection point for waste from other farms	5					
Use of unpasteurised feeds	No feeding of unpasteurised feed	0				0	
	Feeding unpasteurised feed	5					
Biosecurity		Number of sites	1	2 or 3	≥ 4		
Contacts with other sites	Sites operating from single shorebase	0	1		2	0	
	Sites sharing staff and equipment	0	1		2	0	
Disinfection of equipment between sites, use of footbaths etc	Yes	0				0	
	No	1					
CoGP/Regulator							
Practices in accordance with regulator or industry code of practice	Yes	0					
	No	3				3	
Platform access to cages	Yes	0				0	
	No	2					
Total Rank					24	MEDIUM	

Case No: 2022-0495

Site No: FS0511

Sea Lice Inspection (Seawater Sites Only)

1. Has the site experienced sea lice problems in the previous 4 years?
2. Is the CoGP Farm Management Area (or equivalent) followed synchronously on a single year class basis?
3. Does the site have access to a range of licenced in-feed and bath sea lice medications (including deltamethrin, azamethiphos and emamectin benzoate) as well as access to suitable biological and/or mechanical control measures, and can these be deployed in a reasonable period of time?
4. Is there a signed documented farm management agreement or statement relevant to the site and CoGP Farm Management Area (or equivalent)?
5. Are sea lice count records available for inspection? (Legal SSI, CoGP Annex 6)
6. Do records adequately reflect the required standard specified in the SSI and the CoGP? (Legal SSI, CoGP Annex 6)
7. Are sea lice (*L. salmonis*) record levels below the suggested criteria for treatment in the CoGP during the period that records are inspected? (CoGP Annex 6)
8. Have average adult female sea lice (*L. salmonis*) numbers per fish been at a level of 3 or above (prior to w/b 10/6/19) or 2 or above (from w/b 10/6/19) during the period that records are inspected?
If yes, have these been reported to the Fish Health Inspectorate? If no, FHI see comment.
9. Is *C. elongatus* infestation at a level which is considered to cause significant welfare problems? (CoGP 4.3.81, 5.3.50)
10. Have therapeutic treatments been administered or other actions taken when *L. salmonis* levels have exceeded the suggested criteria for treatment or where *C. elongatus* is considered to have welfare implications? (CoGP 4.3.82, 5.3.51)
11. Has any other action been taken (where applicable)?
12. Have therapeutic treatments or the actions taken had a significant impact upon the lice levels recorded?
13. Are treatments, where conducted, carried out in cooperation between participating farms?
14. Is there a harvesting strategy for the site, where fewer populations or part populations are held without treatment for sea lice?
15. Is there a site specific written lice management procedure with waypoints describing set actions to deal with recognised scenarios during the escalation of a sea lice infestation?
16. Do the sea lice levels observed on stocks reflect sea lice count data? If no please detail reasons.

Containment Inspection

1. Has the site experienced equipment damage due to predators in the current or previous production cycles? N
 2. Are measures in place to mitigate against the predation experienced on site? (Detail below) Y
- | | | |
|-------------------|-----------------|--------------|
| Top nets on tanks | Perimeter fence | Pest control |
|-------------------|-----------------|--------------|
- If other, detail below:
3. Have escape incidents or events been experienced on or in the vicinity of the site since the last FHI inspection? N
If Yes proceed with questions 4 – 9. If No skip to question 10
 4. Have these been reported to Scottish Ministers?
 5. Have these been reported to local DSFB forthwith (where they exist)? (CoGP – 4.4.37, 5.4.17)
 6. Have these been reported to the SSPO and local fisheries trusts forthwith (where they exist)? (CoGP – 4.4.37, 5.4.17)
 7. Were methods (if any) used to recover escapees? If yes give detail
 8. If gill nets were deployed was this action agreed with local wild fish interests and was permission given by Scottish Ministers? (Legal, CoGP – 4.4.38, 5.4.18)
 9. What action was taken to prevent and minimise the risk of further escapes? (Not covered in code but could be considered under satisfactory measures of the Act)
 10. Is the site inspected as satisfactory with regards to containment? If no, please detail reason(s) Y

Case no: Site No: Date of visit/
 Sampling:

Priority samples: VI BA PA MG HI

Time sampling starts/ends: Inspector: VMD No.

Environmental conditions: 1 2 3 4 5

Summary samples HIST BA MG VI PA Total Samples

Add Fish/Pools - click

	Pool/Fish No												
	Fish nos	F1											
	Pool Group												
Stock Details	Species	RTR											
	Average weight	331g											
	Sex	N/A											
	Water Type	FW											
	Stock Origin	Northern Trout											
	Facility No	1											

Site No: FS0511
Case No: 2022-0495
Nature of non-compliance:
Action taken (FHI):
Non-compliance relevant to (delete): VirologyMolGen/Bacteriology/Histology/Parasitology



FISH HEALTH INSPECTORATE VISIT REPORT

SUMMARY FOR INFORMATION OF SITE OPERATOR

BUSINESS No	FB0297	DATE OF VISIT	17/10/2022
SITE No	FS0511	SITE NAME	Forgue
CASE No	20220495	INSPECTOR	██████████

Inspection under the Aquatic Animal Health (Scotland) Regulations 2009

The above site was inspected, in accordance with the Aquatic Animal Health (Scotland) Regulations 2009.

All epidemiological units were inspected. On this occasion no samples were taken for disease analysis. The Inspector did not observe any clinical signs associated with the listed diseases as described in the Aquatic Animal Health (Scotland) Regulations 2009.

Records

The surveillance frequency category of the site was assessed as medium. An inspection under the Aquatic Animal Health (Scotland) Regulations 2009 will be conducted every second year. The category of the site will be reassessed on a routine basis and updated as required.

The information required for the public record of aquaculture production businesses regarding this site was verified and where necessary updated. The following records were also inspected to ensure that the conditions of authorisation for your Aquaculture Production Business (APB) are being met:

Aquaculture animal and aquaculture animal product movement records were inspected and appeared to be adequately maintained.

Records in relation to aquaculture animals transported by the business were inspected and found to be adequately maintained.

Mortality records were inspected and found to be adequately maintained.

No mortality levels exceeding the reporting criteria have been recorded since the last inspection.

No animal health surveillance had been carried out on behalf of the business and/or Marine Scotland since the last Marine Scotland Inspection.

The biosecurity measures plan for the site was inspected and found to be adequately maintained and implemented.

Inspection under the Animals and Animal Products (Examination for Residues and Maximum Residue Limits) (England and Scotland) Regulations 2015

Medicine records were inspected and found to be adequately maintained.

Samples were taken to be analysed for veterinary residues.

Inspection under the Aquaculture and Fisheries (Scotland) Act 2007

The site was also inspected in accordance with the Aquaculture and Fisheries (Scotland) Act 2007 with respect to section 5 regarding containment and escapes.

On this occasion the site was found to be satisfactory.

Please contact myself or the duty inspector should you require any further information or have any queries regarding this report.



Signed:

Date: 24/10/2022

Fish Health Inspector

The Fish Health Inspectorate Service Charter detailing standards of service is available on the Marine Scotland website at <https://www.gov.scot/publications/fish-health-inspectorate-service-charter/>