

Case No: Date of visit:

Time spent on site: Main Inspector:

Site No: Site Name:
 Business No: Business Name:

Case Types: 1 2 3 4 5 6

Water Temp (°C): Thermometer No: FHI 045 completed

Observations: Region: ST Water type: F CoGP MA:

Dead/weak/abnormally behaving fish present? If yes, see additional information/clinical score sheet.
 Clinical signs of disease observed? If yes, see additional information/clinical score sheet.
 Gross pathology observed? If yes, see additional information/clinical score sheet.
 Diagnostic samples taken?

UNI/REG only - if unable to carry out intended visit detail reason below:

Additional Case Information:

Kilbirnie Loch was inspected after notification from the Kilbirnie Angling Club of mortalities at the loch. A total of 15 dead pike had counted in the 2 weeks prior to the inspection. A few dead roach had also been reported. The site had received a delivery of approximately 100 fish (a mix of Rainbow and Brown trout) on the 14th of June but no trout mortalities have been reported.

On inspection of the site, no lethargic or moribund fish were spotted and water temperature of the loch was 21.4oC. Using fish finder sonar very few fish were found in the shallower areas of the loch while the highest concentration were found out in the deeper area at 30-35 feet below the surface.

SEPA had been on site 28th of June and collected water samples. The report produced stated that cyanobacteria levels were low (<20,000 cells/ml) so no further analysis was carried out by SEPA.

Case No: 2018-0276

Date of visit: 03/07/2018

Site No: FIS0604

Inspector: WJM

Results Summary	Freq.	Date of Notification						
		Database	Insp	Phone	Insp	Writing	Insp	2 nd Insp

Report Summary			
Case Type	Date	Insp	2 nd Insp
REP	05/07/2018	WJM	KAS

[REDACTED]
Kilbirnie Angling Club
28 Sersley Drive
Kilbirnie
Ayrshire
KA25 6EY
[REDACTED]

FISH HEALTH INSPECTORATE VISIT REPORT

SUMMARY FOR INFORMATION OF SITE OPERATOR

BUSINESS No	FIB0454	DATE OF VISIT	03/07/2018
SITE No	FIS0604	SITE NAME	Kilbirnie Loch
INSPECTOR	Warren Murray	CASE No	20180276

The above site was inspected following a report of increased mortality by Kilbirnie Angling Club, on 3rd July 2018.

On this occasion no samples were taken for disease analysis. The inspector did not observe any clinical signs associated with the listed diseases as described in the Aquatic Animal Health (Scotland) Regulations 2009.

Please contact myself or the duty inspector should you require any further information or have any queries regarding this report.

Signed:

[REDACTED]

Fish Health Inspector

Date: 11/07/2018

The Fish Health Inspectorate Service Charter detailing standards of service is available on the Marine Scotland website at www.gov.scot/Topics/marine/Fish-Shellfish/FHI/charter

Case No:	<input type="text" value="2018-0278"/>	Date of visit:	<input type="text" value="13/08/2018"/>			
Time spent on site:	<input type="text" value="6 hours"/>	Main Inspector:	<input type="text" value="ALW"/>			
Site No:	<input type="text" value="FS1103"/>	Site Name:	<input type="text" value="Vuia Mor"/>			
Business No:	<input type="text" value="FB0169"/>	Business Name:	<input type="text" value="The Scottish Salmon Company"/>			
Case Types:	1 <input type="text" value="REP"/>	2 <input type="text" value="DIA"/>	3 <input type="text"/>	4 <input type="text"/>	5 <input type="text"/>	6 <input type="text"/>
Water Temp (°C):	<input type="text" value="14.7"/>	Thermometer No:	<input type="text" value="T148"/>	FHI 045 completed	<input type="checkbox"/>	
Observations:	Region:	WI	Water type:	S	CoGP MA:	W-2
Dead/weak/abnormally behaving fish present?	<input type="text" value="Y"/>	If yes, see additional information/clinical score sheet.				
Clinical signs of disease observed?	<input type="text" value="Y"/>	If yes, see additional information/clinical score sheet.				
Gross pathology observed?	<input type="text" value="Y"/>	If yes, see additional information/clinical score sheet.				
Diagnostic samples taken?	<input type="text" value="Y"/>					

UNI/REG only - if unable to carry out intended visit detail reason below:

Additional Case Information:

Site inspected following report from company of increased mortality in week 31 due to clinical anaemia. Mortality levels had been low (range of 0.19-0.46% per week over preceding 7 weeks, 0.95% in May and 0.79% in June). Sharp increase in mortality in week 31 to 5.93% and 13.30 % in week 32.

Have harvested from site from March through to June, but due to the increase in mortality rates are now harvesting most days to get all of the fish off the site. Have harvested 101,546 fish between 5-12 August. Fish are being transported live to the killing stations at either Arnish or Ardyne.

Mortalities are being disposed at Whiteshore Cockles. Due to mortality levels, the Carly (operated by Fergusons Transport) is on site to collect mortalities with two tankers on the boat holding ~20T each. Fish are removed from the cage using the uplift and pumped into a grab/basket. Once full the grab is lifted over the sealed tanker and the fish are released into the tanker. The boat then travels direct to North Uist and the tankers are taken by road to Whiteshore Cockles.

The hydrolicer has been used on site in May (twice) and mid July, with a peroxide treatment in July for sea lice. Last hydrolicer treatment worked well, but had a settlement of juvenile leps very quickly afterwards. Were due to treat whole site using hydrolicer last Monday, but after ~2,000 fish had passed through the hydrolicer it was apparent that the fish were not coping with the crowding or the treatment and it was stopped.

Increased mortality started in cages 13 and 14. Mortalities were low at the weekend (single figures over 4/5 August), increased to ~250 on Monday, and then thousands on Tuesday.

Packed Cell Volume (PCV) counts have dropped dramatically as well. At end of week 31 the average for the site was 34% (range mostly 21-40%), by middle of week 32 they had dropped to 17% (mostly below 20%). Report from health staff from mid week 32 commented that the anaemia was significantly worse than the previous week, the feeding response was poor, lice numbers were high with cranial damage visible and PGD scores were high.

Histology report summary from start of August reported moderate to severe necrosis in the liver (suggestive of anoxia), multifocal severe/moderate lesions on the gills (consistent with treatment) and moderate grade anaemia.

Water temperatures have been above 14C since week 27.

On site lethargic fish seen in cages with high lice loads and cranial lice damage (estimate 50 - 100 per cage inspected with some worse than others e.g. cage 1). Reported that number of fish with visible lice damage has increased over the last week. Eight lethargic fish, plus two feeding fish removed for sampling.

Case No: **2018-0278** Site No: **FS1103**
 Date of Visit: **13/08/2018** Inspector(s): **ALW**

Registration/Authorisation Details

- 1. Business/site details summary checked by site representative? Y
- 2. Changes made to details? Y

Site Details

Total No facilities	14	Facilities stocked	10	No facilities inspected	5
Species	SAL	LUM			
Age group	2017 S1	Adult			
No Fish	161,473	26,872			
Mean Fish Wt	4.08Kg	Adult			
Next Fallow Date (Site)	By end August 2018		Next Input Date (Site)	March 2019	

Recent (last 4 wks) disease problems? Y Any escapes (since last visit)? N
 If yes, detail: **anaemia**

Movement Records

- 1. Movement records available for inspection? Y
- 2. Date of last inspection: **19/10/2017**
- 3. Are records complete and correctly entered? Y
- 4. Are movement records available for dead fish and waste? Y
- 5. Are records complete and correctly entered? Y
- 6. Are health certificates for introductions (outwith GB) available? N/A

Transport Records

1. Are any movements carried out by (or on behalf) of the business (not using a STB)?
 If yes, is there a system in place for maintenance of transportation records?

Mortality Records

- 1. Mortality records available for inspection? Y
- 2. How are mortalities disposed of? **Other (detail)**
 If other detail: **Whole fish to Whiteshore Cockles**
- 3. Mortality records complete and correctly entered? Y
- 4. Recent mortality (last 4 wks): **Wk 29 = 884 (0.35%), wk 30 = 1,043 (0.41%), wk 31 = 14,995 (5.93%), wk 32 = 31,571 (13.3%)**
- 5. Evidence of recent increased/atypical mortalities? Y
 If yes, facility nos/no mortality per facility/no stock per facility/reason:

- Across whole site**
- 6. Any other peaks in mortality during period checked? N
 If yes, detail:
 - 7. Have increased (unexplained) mortalities been reported to vet or FHI? Y
 If yes, detail action: **Site inspected by FHI**
 - 8. Have 'mortality events' been reported to FHI? If no, add MRT case and enter on mortality events sheet. Y

Treatments and Medicines Records

1. Recent treatments (last 4 wks)?	<input type="checkbox"/>	N
If yes, detail:	<input type="text"/>	
If other, detail:	<input type="text"/>	
2. Medicines records available for inspection?	<input type="checkbox"/>	Y
3. Are records complete and correctly entered?	<input type="checkbox"/>	Y
4. Are fish in a withdrawal period?	<input type="checkbox"/>	Y
5. If yes, what treatment(s)?	<input type="text" value="T.M.S."/>	
If other, detail:	<input type="text"/>	
6. Are medicines stored appropriately?	<input type="checkbox"/>	Y

Biosecurity Records

1. Biosecurity records available for inspection?	<input type="checkbox"/>
2. Has the manner and frequency of mortality removal, recording and safe disposal been considered?	<input type="checkbox"/>
3. Has the manner and period in which the APB will notify Scottish Ministers or veterinary professional of any <i>increased (unexplained)</i> mortality at the site been included?	<input type="checkbox"/>
4. Has the action that will be taken in the event that the presence or suspicion of the presence of a listed disease is detected been included and <i>how</i> and <i>when</i> that will be notified to Scottish Ministers?	<input type="checkbox"/>
5. Has the health status of aquaculture animals being stocked on the farm site been covered (equal or higher health status, certification if required)?	<input type="checkbox"/>
6. Have the husbandry and biosecurity measures implemented between each epidemiological unit to minimise transmission of disease been covered (movement of staff, visitors, equipment, live or dead fish etc.)?	<input type="checkbox"/>
7. Is documentation available regarding the measures in place to maintain the physical containment of aquaculture animals held on site?	<input type="checkbox"/>
8. Have the biosecurity procedures been adequately implemented on site?	<input type="checkbox"/>
If no, detail:	<input type="text"/>

Results of Surveillance

1. Has any animal health surveillance been carried out by, or on behalf of, the business?	<input type="checkbox"/>	Y
2. If yes, are results available for inspection?	<input type="checkbox"/>	Y
3. Any significant results?	<input type="checkbox"/>	Y
If yes, detail (if not detailed under recent disease problems).	<input type="text" value="See additional information"/>	

<input type="text"/>

Records checked between:	<input type="text" value="19/10/17 - 13/8/18"/>
--------------------------	---

Case no: Site No: Date of visit/
Sampling:

Priority samples: VI BA PA MG HI

Time sampling starts/ends: Inspector: VMD No.

Environmental conditions: 1 2 3 4 5

Summary samples HIST BA MG VI PA Total Samples

Add Fish/Pools - click

Pool/Fish No	F1	F2	F3	F4	F5	F6	F7	F8	F9	F10	P1	P2	
Fish nos	1	2	3	4	5	6	7	8	9	10	1-6	7-10	
Pool Group	P1	P1	P1	P1	P1	P1	P2	P2	P2	P2			
Species	SAL	SAL	SAL	SAL	SAL	SAL	SAL	SAL	SAL	SAL	SAL	SAL	
Average weight	4.1000	4.1000	4.1000	4.1000	4.1000	4.1000	4.1000	4.1000	4.1000	4.1000	4.1000	4.1000	
Sex	N/A	N/A	N/A	N/A	N/A	N/A	N/A	N/A	N/A	N/A	N/A	N/A	
Water Type	SW	SW	SW	SW	SW	SW	SW	SW	SW	SW	SW	SW	
Stock Details		Geocrab	Geocrab	Geocrab	Ormsary Smolt Unit	Ormsary Smolt Unit	Ormsary Smolt Unit	Harris Lochs (Huamavat/Langavat)	Harris Lochs (Huamavat/Langavat)	Harris Lochs (Huamavat/Langavat)	Harris Lochs (Huamavat/Langavat)	Geocrab & Ormsary Smolt Unit	Harris Lochs (Huamavat/Langavat)
	Stock Origin												
Facility No	1	1	1	6	6	6	9	9	9	9	1 & 6	9	

08/2018 Additional Sample Information:

Hearts for histology sampled separately due to size

12

Total Tests assigned

3

Case no: 2018-0278

Site No: FS1103

Method of killing: Percussive

Date of visit: 13/08/2018

Inspector(s): ALW

Sheet Relevant: Y

S for strong presence: M for medium presence: W for weak presence

Fish Number		1	2	3	4	5	6	7	8	9	10
Time sampled after death (if > 45 minutes)		70	70	70	90	90	90	120	120	120	120
External Signs											
Behaviour	Moribund										
	Lethargic	M	M	M	M	M	M	M	M		
	Hanging vertical			M							
	Spiralling										
	Flashing										
	Loss of equilibrium										
Body	Dark	M	M	M	M	M	M	M	M		
	Distended abdomen										
	Anorexic										
	Scale Oedema										
Opercula	Shortened		W								
	Flared										
Haemorrhaging	Throat										
	Ventrum										
	Base of fins										
	Elsewhere										
Eyes	Exophthalmic										
	Enophthalmic (sunken)										
	Cataract										
	Haemorrhagic										
Gills	Pale	W		W							
	Zoned										
	Necrotic										
Lesions	Flank										
	Elsewhere										
Vent	Inflamed										
	Trailing faeces										
Lice Load	Estimate numbers	High	High	High	High	High	High	High	High	High	High
Internal Signs											
Ascites	Clear			W							
	Bloody										
Oedema	In tissues										
Heart	Pale/anaemic										
	Granulomas										
	Deformed										
Liver	Petechial haem		W	W							
	Gross haem										
	Tissue breakdown										
	Enlarged										
	Colour number(s)										
	Granulomas										
	Lesions										
Pyloric caeca	Petechial haem										
	Tubules mauve										
	Lack of fat										
Spleen	Enlarged					M				M	
	Granulomas										
Gut	No food present	M		M			M				
	Yellow pseudo-faeces		S		M	M			M		
	External haem										
	Internal haem										
Body wall	Haemorrhaging										
Swim bladder	Haemorrhaging										
	Fluid filled										
Kidney	Swollen										
	Grey										
	Granular										
	Liquefied										
General	Parasites present										
	Anaemia										

Case no: 2018-0278

Date of visit: 13/08/2018

S for strong presence: M for medium presence: W for w

Fish Number																	
Time sampled after death (if > 45 minutes)																	
External Signs																	
Behaviour	Moribund																
	Lethargic																
	Hanging vertical																
	Spiralling																
	Flashing																
	Loss of equilibrium																
Body	Dark																
	Distended abdomen																
	Anorexic																
	Scale Oedema																
Opercula	Shortened																
	Flared																
Haemorrhaging	Throat																
	Ventrum																
	Base of fins																
	Elsewhere																
Eyes	Exophthalmic																
	Enophthalmic (sunken)																
	Cataract																
	Haemorrhagic																
Gills	Pale																
	Zoned																
	Necrotic																
Lesions	Flank																
	Elsewhere																
Vent	Inflamed																
	Trailing faeces																
Lice Load	Estimate numbers																
Internal Signs																	
Ascites	Clear																
	Bloody																
Oedema	In tissues																
Heart	Pale/anaemic																
	Granulomas																
	Deformed																
Liver	Petechial haem																
	Gross haem																
	Tissue breakdown																
	Enlarged																
	Colour number(s)																
	Granulomas																
	Lesions																
Pyloric caeca	Petechial haem																
	Tubules mauve																
	Lack of fat																
Spleen	Enlarged																
	Granulomas																
Gut	No food present																
	Yellow pseudo-faeces																
	External haem																
	Internal haem																
Body wall	Haemorrhaging																
Swim bladder	Haemorrhaging																
	Fluid filled																
Kidney	Swollen																
	Grey																
	Granular																
	Liquefied																
General	Parasites present																
	Anaemia																

Additional comments:

Fish 1 - Slight lice damage to head, some petechial haemorrhages on gill

Fish 2 - Smaller, Slight lice damage to head, damaged gill, small number of petechial haemorrhages on liver

Fish 3 - Slight lice damage to head, some petechial haemorrhages on gill, small number of petechial haemorrhages on liver, spleen pale, liver very pale

Fish 4 - severe lice damage to head, small white patches on gills

Fish 5 - severe lice damage to head

Fish 6 - severe lice damage to head

Fish 7 - severe lice damage to head, some petechial haemorrhages on gill

Fish 8 - Slight lice damage to head

Site No: FS1103

Case No: 2018-0278

Nature of non-compliance:

Action taken (FHI):

Non-compliance relevant to (delete): VirologyMolGen/Bacteriology/Histology/Parasitology

Case No: Date of visit:

Site No: Inspector:

Results Summary	Freq.	Date of Notification						
		Database	Insp	Phone	Insp	Writing	Insp	2 nd Insp
ISA PCR	0/2	17/08/2018	ALW	17/08/2018	ALW	28/09/2018	ALW	WJM
IHN PCR	0/2	17/08/2018	ALW	17/08/2018	ALW	28/09/2018	ALW	WJM
VHS PCR	0/2	17/08/2018	ALW	17/08/2018	ALW	28/09/2018	ALW	WJM
IPN PCR	1/2	17/08/2018	ALW	17/08/2018	ALW	28/09/2018	ALW	WJM
SAV PCR	1/2	17/08/2018	ALW	17/08/2018	ALW	28/09/2018	ALW	WJM
AGD PCR	8/10	17/08/2018	ALW	17/08/2018	ALW	28/09/2018	ALW	WJM
SAL POX PCR	10/10	17/08/2018	ALW	17/08/2018	ALW	28/09/2018	ALW	WJM
Para Ther PCR	10/10	17/08/2018	ALW	17/08/2018	ALW	28/09/2018	ALW	WJM
CGDH	10/10	29/08/2018	ASM	29/08/2018	ASM	28/09/2018	ALW	WJM
GPAT	10/10	29/08/2018	ASM	29/08/2018	ASM	28/09/2018	ALW	WJM
GPAR	3/10	29/08/2018	ASM	29/08/2018	ASM	28/09/2018	ALW	WJM
LPAT	3/10	29/08/2018	ASM	29/08/2018	ASM	28/09/2018	ALW	WJM
PMCH	10/10	29/08/2018	ASM	29/08/2018	ASM	28/09/2018	ALW	WJM
SPAT	7/10	29/08/2018	ASM	29/08/2018	ASM	28/09/2018	ALW	WJM
Vibrio species	9/10	07/09/2018	ALW			28/09/2018	ALW	WJM
No significant bacteria	8/10	07/09/2018	ALW			28/09/2018	ALW	WJM

Report Summary			
Case Type	Date	Insp	2 nd Insp
DIA/REP	28/09/2018	ALW	WJM

[REDACTED]
The Scottish Salmon Company
1 Smithy Lane
Lochgilphead
Argyll
PA31 8TA
[REDACTED]

FISH HEALTH INSPECTORATE VISIT REPORT

SUMMARY FOR INFORMATION OF SITE OPERATOR

BUSINESS No	FB0169	DATE OF VISIT	13/08/2018
SITE No	FS1103	SITE NAME	Vuia Mor
INSPECTOR	Andrea Warwick	CASE No	20180278

Section 1: Summary

The above site was inspected, following a report from the company of a recent increase in mortality, attributed to anaemia. During the inspection of the site, a number of lethargic Atlantic salmon with high lice loads and physical damage were observed. Ten fish were removed for further examination and subsequent diagnostic sampling.

Histopathology examination revealed widespread gill circulatory disturbances in all fish (likely associated with treatments or water insult) and splenic pathology. One fish also showed mild multifocal hepatic necrosis.

Due to the gill health issues reported on site, samples were screened for salmon gill poxvirus, *Noeparamoeba perurans* (the causative agent of amoebic gill disease) and *Paranucleospora theridion* (syn, *Desmozoon lepeophtherii*) by QPCR. Samples tested positive for all three pathogens.

Samples tested positive for salmonid alphavirus and infectious pancreatic necrosis by QPCR, but there was no associated pathology.

A *Vibrio* sp. was also isolated from the gills. The mixed growth would not suggest that it is a primary source of morbidity however the level of growth was significant.

Please contact myself or the duty inspector should you require any further information, have any queries regarding this report or if any problems develop.

Section 2: Case Detail

Observations

The above site was inspected, following a report from the company of a recent increase in mortality. The site was stocked with 161,473 2007 S1 Atlantic salmon at 4.08 kg average weight and 28,872 adult lumpsuckers.

Mortality levels had been low over the preceding few weeks (range of 0.19-0.46%), but had risen in week 31 to 5.93% (14,995) and 13.30% in week 32 (31,571). Harvesting had been accelerated due to the increased mortality levels and the site was due to be fallow by the end of August 2018. Samples taken in early August showed necrosis of the liver, lesions on the gills and moderate anaemia.

A number of lethargic fish with high lice loads and physical damage were observed across the site. Ten fish (eight lethargic and two active fish) were removed for further examination and subsequent diagnostic sampling.

Fish 1 to 8 were dark and had lice damage to the head area. All fish had high lice loads. Fish 1, 3 and 7 had petechial haemorrhages on the gills. Fish 2 had a shortened operculum and damaged gill filaments. Fish 1 and 3 had slightly pale gills and fish 4 had small white patches on the gills.

Internally fish 2 and 3 exhibited petechial haemorrhaging on their livers and the liver of fish 3 was very pale. Fish 1 had clear ascites in the body cavity. Fish 5 and 9 had enlarged spleens and the spleen of fish 3 was pale. Fish 1, 3 and 6 had no feed in their guts and fish 2, 4, 5 and 8 had yellow pseudo-faeces.

Samples

Samples were collected from ten fish according to the table below:

Fish number	Pool number	Facility number	Species	Stage	Origin
1-3	P1	Pen 1	Atlantic salmon	2017 S1	Geocrab Hatchery
4-6	P1	Pen 6	Atlantic salmon	2017 S1	Ormsary Smolt Unit
7-10	P2	Pen 9	Atlantic salmon	2017 S1	Harris Lochs

Results

Bacteriology: Kidney and gill material from fish 1-10 was inoculated onto appropriate media for the isolation of bacteria.

The following bacterium was isolated:

Vibrio sp. (gills of fish 1-9)

Virology: Tissue samples were tested for segments of nucleic acid indicative of the presence of the pathogens specified below using real-time PCR (QPCR).

R09

Infectious pancreatic necrosis virus (IPNV)

Pool Number	Endogenous control Cp value	Cp Values			Reported Result (PCR)
P1	16.31	34.25	34.81	34.61	POSITIVE
P2	-	-	-	-	Negative

Salmonid alphavirus (SAV)

Pool Number	Endogenous control Cp value	Cp Values			Reported Result (PCR)
P1	-	-	-	-	Negative
P2	16.83	37.30	37.18	37.30	POSITIVE

Salmon gill poxvirus

Fish Number	Endogenous control Cp value	Cp Values			Reported Result (PCR)
F1	21.60	28.82	28.82	28.80	POSITIVE
F2	21.35	33.48	33.24	33.09	POSITIVE
F3	21.67	34.74	34.12	34.35	POSITIVE
F4	21.20	25.99	25.97	26.03	POSITIVE
F5	21.46	27.89	28.11	27.94	POSITIVE
F6	21.80	27.27	27.29	27.35	POSITIVE
F7	20.88	27.83	27.87	27.88	POSITIVE
F8	21.50	31.28	31.13	31.25	POSITIVE
F9	21.01	36.56	36.53	36.87	POSITIVE
F10	21.56	37.81	37.35	37.17	POSITIVE

The samples tested negative for infectious haematopoietic necrosis virus (IHNV), viral haemorrhagic septicaemia virus (VHSV) and infectious salmon anaemia virus (ISAV).

Parasitology: Tissue samples were tested for segments of nucleic acid indicative of the presence of the parasites specified below using real-time PCR (QPCR).

Neoparamoeba perurans (AGD)

Fish Number	Endogenous control Cp value	Cp Values			Reported Result (PCR)
F1	21.60	33.92	34.34	34.51	POSITIVE
F2	21.35	32.15	32.04	31.98	POSITIVE
F3	21.67	34.04	34.36	34.35	POSITIVE
F4	21.20	33.89	34.06	34.20	POSITIVE
F5	21.46	34.91	34.48	34.56	POSITIVE
F6	21.80	34.36	34.75	35.02	POSITIVE
F7	20.88	34.98	35.34	35.33	POSITIVE
F8	-	-	-	-	Negative
F9	21.01	36.55	36.47	36.76	POSITIVE
F10	-	-	-	-	Negative

Paranucleospora theridion

Fish Number	Endogenous control Cp value	Cp Values			Reported Result (PCR)
F1	21.60	34.16	34.24	34.22	POSITIVE
F2	21.35	33.54	33.60	33.57	POSITIVE
F3	21.67	34.26	33.77	33.99	POSITIVE
F4	21.20	31.80	31.65	31.74	POSITIVE
F5	21.46	23.90	23.92	23.90	POSITIVE
F6	21.80	33.68	33.76	33.58	POSITIVE
F7	20.88	36.00	35.88	35.53	POSITIVE
F8	21.50	35.95	36.19	36.68	POSITIVE
F9	21.01	32.58	32.69	32.35	POSITIVE
F10	21.56	38.48	36.63	37.82	POSITIVE

Histology: Tissue samples of gill, skin and skeletal muscle, heart, pyloric caeca, pancreas, hind gut, liver, spleen and kidney were taken from fish 1-10. The tissue samples were fixed in 10% neutral buffered formalin.

Histopathological examination revealed the following:

Gill: Scattered small foci of lamellar epithelial hyperplasia, several aneurysmal dilation/telangiectasia and lamellar thrombi noted in all fish. Some/mild interlamellar hyperplasia (mainly at the tips of gill filaments) and lamellar fusion noted in F2, F4, F7, and F9. F3 and F7 also showed mild hypertrophy of epithelial and chloride cells. Increased number of eosinophilic granular cells (EGC) (F6-F9) at the centre of gill filament. Occasional protist parasite noted in F4, F6, F7. Generalised epithelial lifting, likely post-mortem artefact (F5).

Skin & Muscle: Within the normal range.

Heart: Focal mild pericarditis (F3). Two small thrombi within atrium chamber (F3) and a small foci of basophilic nuclei at the spongy layer of ventricle (F3, F4). Occasional individual fibre degeneration noted in F10.

Gut and pyloric caeca: Mild to moderate cell sloughing noted in all fish (likely associate with post-mortem artefact).

Pancreas: Within the normal range.

Liver: Mild multifocal necrosis (F1), some capillary dilation (F4) and mild diffuse hepatocyte vacuolation (F10).

Kidney: Within the normal range.

Spleen: mild to marked white pulp reduction (F1-F3, F5-F8).

Signed:



Fish Health Inspector

Date: 28/09/2018

R09

The Fish Health Inspectorate Service Charter detailing standards of service is available on the Marine Scotland website at www.gov.scot/Topics/marine/Fish-Shellfish/FHI/charter

R09

Marine Laboratory, 375 Victoria Road, Aberdeen, AB11 9DB
Tel - 0131 244 3498 Fax - 0131 244 0944 Email - ms.fishhealth@gov.scot
Website - www.gov.scot/Topics/marine/science

Vuia Mor – 20180278



Fish 1-3

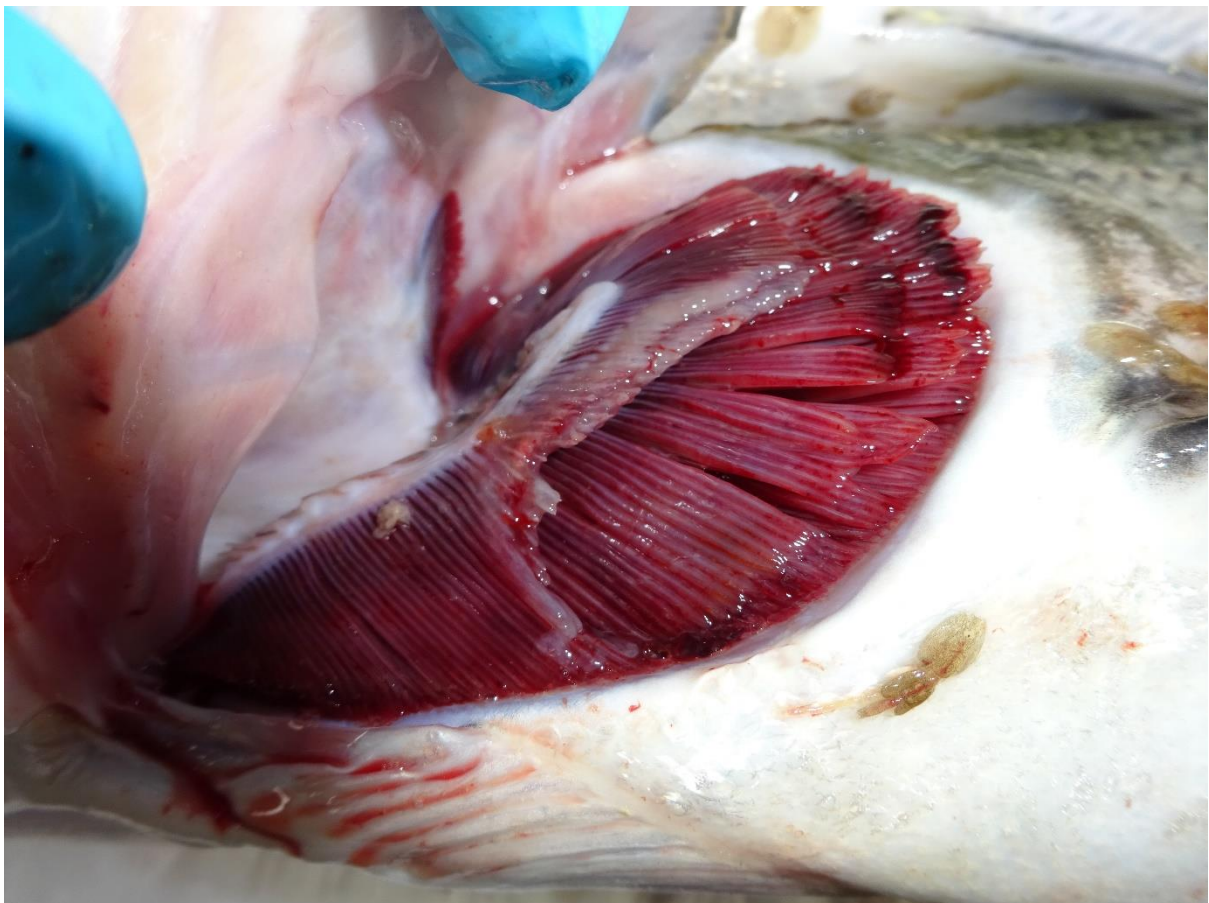

Fish 2



Fish 3



Fish 4-6



Fish 4



Fish 7-10

Case No:	<input type="text" value="2018-0279"/>	Date of visit:	<input type="text" value="07/08/2018"/>			
Time spent on site:	<input type="text" value="3.5 Hrs"/>	Main Inspector:	<input type="text" value="WJM"/>			
Site No:	<input type="text" value="FS0752"/>	Site Name:	<input type="text" value="Taranaish"/>			
Business No:	<input type="text" value="FB0169"/>	Business Name:	<input type="text" value="The Scottish Salmon Company"/>			
Case Types:	1 <input type="text" value="REG"/>	2 <input type="text" value="CNI"/>	3 <input type="text" value="SLI"/>	4 <input type="text" value="VMD"/>	5 <input type="text" value=""/>	6 <input type="text" value=""/>
Water Temp (°C):	<input type="text" value="14.5"/>	Thermometer No:	<input type="text" value="T274"/>	FHI 045 completed	<input type="text" value=""/>	
Observations:	Region:	WI	Water type:	S	CoGP MA:	W-1
Dead/weak/abnormally behaving fish present?	<input type="text" value="Y"/>	If yes, see additional information/clinical score sheet.				
Clinical signs of disease observed?	<input type="text" value="Y"/>	If yes, see additional information/clinical score sheet.				
Gross pathology observed?	<input type="text" value="N"/>	If yes, see additional information/clinical score sheet.				
Diagnostic samples taken?	<input type="text" value="N"/>					
UNI/REG only - if unable to carry out intended visit detail reason below:						
<input type="text" value="Water temperature above 14oC."/>						

Additional Case Information:

Lethargic fish on site along with white heads put down to sea lice damage. Fish sampled showed no gross pathology so no diagnostic samples were taken.

Site was planned on being fallow early August but has been delayed until late August as boat was required elsewhere.

Increased mortality levels from weeks 39 and 48 from 2017 investigated. Mortalities from wk 38 put down to AGD and PGD while wk 48 was put down to PD and handling from recent treatment. Mortality levels quickly reduced in the following weeks. Both mortality events seem not to have been reported to FHI but on speaking with company biologist they have records of reporting the wk 48 event to FHI.

Full EC inspection could not be conducted as water temperature was above 14°C. Paperwork for full EC inspection was completed. Inspection will be rearranged for a later date.

Case No: **2018-0279** Site No: **FS0752**
 Date of Visit: **07/08/2018** Inspector(s): **WJM**

Registration/Authorisation Details

- 1. Business/site details summary checked by site representative? Y
- 2. Changes made to details? Y

Site Details

Total No facilities	16	Facilities stocked	7	No facilities inspected	16
Species	SAL LUM				
Age group	2017 S1				
No Fish	98,762	10,513			
Mean Fish Wt	4.5 Kg	unknown			
Next Fallow Date (Site)	AUG. 2018	Next Input Date (Site)	MARCH 2019		

Recent (last 4 wks) disease problems? Y Any escapes (since last visit)? N
 If yes, detail: **AGD & PGD**

Movement Records

- 1. Movement records available for inspection? Y
- 2. Date of last inspection: **02/03/2017**
- 3. Are records complete and correctly entered? Y
- 4. Are movement records available for dead fish and waste? Y
- 5. Are records complete and correctly entered? Y
- 6. Are health certificates for introductions (outwith GB) available? N/A

Transport Records

- 1. Are any movements carried out by (or on behalf) of the business (not using a STB)? Y
- If yes, is there a system in place for maintenance of transportation records? Y

Mortality Records

- 1. Mortality records available for inspection? Y
- 2. How are mortalities disposed of? **Whole fish - Dundas Chemicals**
- If other detail:
- 3. Mortality records complete and correctly entered? Y
- 4. Recent mortality (last 4 wks): **wk28 - 2371 (1.01%), wk29 & 30 <1%, wk31 - 2686 (1.82%)**
- 5. Evidence of recent increased/atypical mortalities? N
- If yes, facility nos/no mortality per facility/no stock per facility/reason:
- 6. Any other peaks in mortality during period checked? Y
- If yes, detail: **wks 25, 39, 40, 48 & 51 2017 above 1%/week. Put down to AGD. Wks7, 11, 16, 20, 22-27 2018 above 1%/week. Put down to treatment for sea lice.**
- 7. Have increased (unexplained) mortalities been reported to vet or FHI? Y
- If yes, detail action: **Site in process of harvesting out. Site to be follow by end of August. Increased mortalities reported to FHI**
- 8. Have 'mortality events' been reported to FHI? If no, add MRT case and enter on mortality events sheet. N

Treatments and Medicines Records

1. Recent treatments (last 4 wks)?	<input type="checkbox"/>	N
If yes, detail:	<input type="text"/>	
If other, detail:	<input type="text"/>	
2. Medicines records available for inspection?	<input type="checkbox"/>	Y
3. Are records complete and correctly entered?	<input type="checkbox"/>	Y
4. Are fish in a withdrawal period?	<input type="checkbox"/>	N
5. If yes, what treatment(s)?	<input type="text"/>	
If other, detail:	<input type="text"/>	
6. Are medicines stored appropriately?	<input type="checkbox"/>	Y

Biosecurity Records

1. Biosecurity records available for inspection?	<input type="checkbox"/>	Y
2. Has the manner and frequency of mortality removal, recording and safe disposal been considered?	<input type="checkbox"/>	Y
3. Has the manner and period in which the APB will notify Scottish Ministers or veterinary professional of any <i>increased (unexplained)</i> mortality at the site been included?	<input type="checkbox"/>	Y
4. Has the action that will be taken in the event that the presence or suspicion of the presence of a listed disease is detected been included and <i>how</i> and <i>when</i> that will be notified to Scottish Ministers?	<input type="checkbox"/>	Y
5. Has the health status of aquaculture animals being stocked on the farm site been covered (equal or higher health status, certification if required)?	<input type="checkbox"/>	Y
6. Have the husbandry and biosecurity measures implemented between each epidemiological unit to minimise transmission of disease been covered (movement of staff, visitors, equipment, live or dead fish etc.)?	<input type="checkbox"/>	Y
7. Is documentation available regarding the measures in place to maintain the physical containment of aquaculture animals held on site?	<input type="checkbox"/>	Y
8. Have the biosecurity procedures been adequately implemented on site?	<input type="checkbox"/>	Y
If no, detail:	<input type="text"/>	

Results of Surveillance

1. Has any animal health surveillance been carried out by, or on behalf of, the business?	<input type="checkbox"/>	Y
2. If yes, are results available for inspection?	<input type="checkbox"/>	Y
3. Any significant results?	<input type="checkbox"/>	Y
If yes, detail (if not detailed under recent disease problems).	AGD <input type="text"/>	

Records checked between:

Case no: Site No: Date of visit/
Sampling:

Priority samples: VI BA PA MG HI

Time sampling starts/ends: Inspector: VMD No.

Environmental conditions: 1 2 3 4 5

Summary samples HIST BA MG VI PA Total Samples

Add Fish/Pools - click

Pool/Fish No													
Fish nos	1	2											
Pool Group													
Species	SAL	SAL											
Average weight	4.5000	4.5000											
Sex	N/A	N/A											
Water Type	SW	SW											
Stock Details													
		Barvas	Amhuinnsuidhe										
Stock Origin													
Facility No	9	15											

08/2018 Additional Sample Information:

Total Tests assigned

Case Number:	2018-0279	Site No:	FS0752	Insp:	WJM	
Date of Visit	07/08/2018	No of movements/supp./dest.			Score	
Live fish movements		0	1-5	6-10	>10	
Movements on (from out with GB) of susceptible species	Frequency of movements on from equivalent MS	0	5	10	14	0
	Frequency of movements on from equivalent zone or compartment including third country	0	9	18	26	0
	Number of suppliers	0	5	10	14	0
Movements off	Frequency of movements off	0	3	6	10	10
	Number of destinations	0	3	6	10	3
Exposure via water	Site contacts	0	1-5	6-10		
Water contacts with other farms (holding species susceptible to same diseases)	Farm is protected (secure water supply through disinfection or borehole)	0				
	Farm is on-line or in a coastal zone with category I farms upstream or within 1 tidal excursion	1	2	4		2
	Farm is on-line or in a coastal zone with category III farms upstream or within 1 tidal excursion	1	3	6		
	Farm is on-line or in a coastal zone with category V farms upstream or within 1 tidal excursion	1	4	8		
Management practices		None	Secure	Unsecure		
Water contacts with processors	Any processing plant discharging into adjacent waters	0	1	2		0
On farm processing within the rules of the directive	No on farm processing	0				0
	Processing own fish (re-cycling risk)	1				
	Processing fish from MS of equivalent status	2				
	Processing fish from zone or compartment of equivalent status	4				
	Processing fish from Category III farm	8				
	Processing fish from Category V farm	10				
Disposal of fish and fish by-products	Site's own waste only processed.	0				
	Common processes with other farms	3				3
	Collection point for waste from other farms	5				
Use of unpasteurised feeds	No feeding of unpasteurised feed	0				0
	Feeding unpasteurised feed	5				
Biosecurity	Number of sites	1	2 or 3	≥ 4		
Contacts with other sites	Sites operating from single shorebase	0	1	2		1
	Sites sharing staff and equipment	0	1	2		1
Disinfection of equipment between sites, use of footbaths etc	Yes	0				0
	No	1				
CoGP/Regulator						
Practices in accordance with regulator or industry code of practice	Yes	0				0
	No	3				
Platform access to cages	Yes	0				0
	No	2				
Total Rank					20	MEDIUM

Case No: **2018-0279**

Site No: **FS0752**

Sea Lice Inspection (Seawater Sites Only)

- 1. Has the site experienced sea lice problems in the previous 4 years?
- 2. Is the CoGP Farm Management Area (or equivalent) followed synchronously on a single year class basis?
- 3. Does the site have access to a range of licenced in-feed and bath sea lice medications (including deltamethrin, azamethiphos and emamectin benzoate) as well as access to suitable biological and/or mechanical control measures, and can these be deployed in a reasonable period of time?
- 4. Is there a signed documented farm management agreement or statement relevant to the site and CoGP Farm Management Area (or equivalent)?
- 5. Are sea lice count records available for inspection? (Legal SSI, CoGP Annex 6)
- 6. Do records adequately reflect the required standard specified in the SSI and the CoGP? (Legal SSI, CoGP Annex 6)
- 7. Are sea lice (*L. salmonis*) record levels below the suggested criteria for treatment in the CoGP during the period that records are inspected? (CoGP Annex 6)
- 8. Have average adult female sea lice (*L. salmonis*) numbers per fish been at a level of 3 or above during the period that records are inspected?
- If yes, have these been reported to the Fish Health Inspectorate? If no, FHI see comment.
- 9. Is *C. elongatus* infestation at a level which is considered to cause significant welfare problems? (CoGP 4.3.81, 5.3.50)
- 10. Have therapeutic treatments been administered or other actions taken when *L. salmonis* levels have exceeded the suggested criteria for treatment or where *C. elongatus* is considered to have welfare implications? (CoGP 4.3.82, 5.3.51)
- 11. Has any other action been taken (where applicable)?
- 12. Have therapeutic treatments or the actions taken had a significant impact upon the lice levels recorded?
- 13. Are treatments, where conducted, carried out in cooperation between participating farms?
- 14. Is there a harvesting strategy for the site, where fewer populations or part populations are held without treatment for sea lice?
- 15. Is there a site specific written lice management procedure with waypoints describing set actions to deal with recognised scenarios during the escalation of a sea lice infestation?
- 16. Does the stock on site appear satisfactory in relation to sea lice level and sea lice count data? If no please detail reasons.

Containment Inspection

- 1. Has the site experienced equipment damage due to predators in the current or previous production cycles?
- 2. Are measures in place to mitigate against the predation experienced on site? (Detail below)

A.D.D., M.M.L., Seal Blinds, Tensioned Nets, Top Nets

If other, detail below:

- 3. Have escape incidents or events been experienced on or in the vicinity of the site since the last FHI inspection?

If Yes proceed with questions 4 – 9. If No skip to question 10

- 4. Have these been reported to Scottish Ministers?
- 5. Have these been reported to local DSFB forthwith (where they exist)? (CoGP – 4.4.37, 5.4.17)
- 6. Have these been reported to the SSPO and local fisheries trusts forthwith (where they exist)? (CoGP – 4.4.37, 5.4.17)
- 7. Were methods (if any) used to recover escapees? If yes give detail

- 8. If gill nets were deployed was this action agreed with local wild fish interests and was permission given by Scottish Ministers? (Legal, CoGP – 4.4.38, 5.4.18)

- 9. What action was taken to prevent and minimise the risk of further escapes? (Not covered in code but could be considered under satisfactory measures of the Act)

- 10. Is the site inspected as satisfactory with regards to containment? If no, please detail reason(s)

Case No: 2018-0279

Site No: FS0752

Date of Visit: 07/08/2018

Inspector: WJM

Point of Compliance

1. Is the farm under inspection located within a farm management area?

If N, no further questions require completion.

Points of Compliance for Both Farm Management Agreements and Statements

2. Has a current farm management agreement or statement (FMAg/S) been prepared?

3. Is the current FMAg/S available for inspection?

4. Does the FMAg/S identify the relevant farm management area?

5. Does the FMAg/S identify the fish farm site(s) to which it applies?

6. Does the FMAg/S identify the date of commencement of the agreement or statement?

7. Does the FMAg/S identify the date of review?

Arrangements for Fish Health Management

8. Does the FMAg/S identify the minimum health standards for the stocks to be introduced to the area or farm?

9. Does the FMAg/S identify the vaccination requirements for stocks held in the area or farm?

10. Does the FMAg/S identify the species of fish which may be stocked into the area or farm?

11. Does the FMAg/S identify the maximum stocking density of any pen on any farm in the area or the individual farm?

12. Does the FMAg/S identify the arrangements for the storage and disposal of any dead fish from any fish farm in the area or the individual farm?

Arrangements for The Management of Sea Lice

13. Does the FMAg/S identify arrangements for the sharing of data on sea lice numbers and treatments?

14. Does the FMAg/S identify the availability and the use of medicines on farms covered by the agreement of statement?

15. Does the FMAg/S identify any requirements for the sensitivity testing of available treatments for sea lice on farms in the area or individual farms?

16. Does the FMAg/S identify the circumstances under which biological controls and cleaner fish are to be used on farms in the area or individual farms?

17. Does the FMAg/S identify the arrangements for synchronous treatments on farms within the area?

Live Fish Movements

18. Does the FMAg/S identify the circumstances when live fish may be introduced or removed from the area or farm?

19. Does the FMAg/S identify the arrangements for the movement of live fish on and off sites in the area or individual farms?

Harvesting

20. Does the FMAg/S identify acceptable harvest practices on farms in the area or individual farms?

Fallowing

21. Does the FMAg/S identify the dates by which the area or individual farm will be fallow and the earliest date when a farm or area may be restocked?

22. Does the FMAg/S identify whether one or more year classes may be stocked onto sites covered by the agreement or statement?

23. Does the FMAg/S identify whether broodstock or potential broodstock are to be kept on any site covered by the agreement or statement?

Point of Compliance for Farm Management Agreements Only

24. Does the farm management agreement include arrangements for persons to become, or cease to be, parties to the agreement?

Management and operation

25. Is the fish farm being managed and operated in accordance with the agreement or statement?

26. What is the version no/date of issue of the FMAg/S?

Site No: FS0752
Case No: 2018-0279
Nature of non-compliance:
Action taken (FHI):
Non-compliance relevant to (delete): VirologyMolGen/Bacteriology/Histology/Parasitology



Case No: 2018-0279 Site No: FS0752 Date of visit: 07/08/2018

Start date:	End date: (if applicable)	Size of fish:	Average weight of affected population:	Species:	Yearclass:	Timescale	Mortality rate recorded(%):	Explained/unexplained:	If explained, select reason(s):
25/09/17	01/10/2017	≥750g	960g	SAL	2017 S1	Weekly	1.14	Explained	PGD and AGD
20/11/17	26/11/2017	≥750g	2Kg	SAL	2017 S1	Weekly	1.68	Explained	PD and handling

If unexplained, select observations:	Total mortality during event (if available):	Additional information (e.g. action taken by company):	Action taken by FHI (include case no where applicable):
	10214	Company biologist informed.	MRT case - no action taken as report was retrospective
	7371	Company biologist informed.	MRT case - no action taken as report was retrospective.

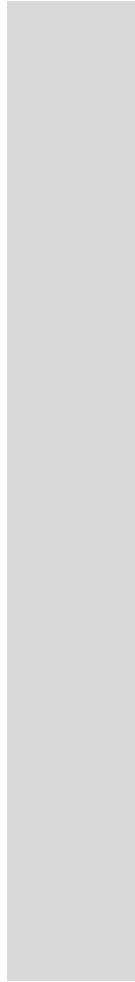

Case No: **2018-0279** Date of visit: **07/08/2018**
 Site No: **FS0752** Inspector: **WJM**

Results Summary	Freq.	Date of Notification						
		Database	Insp	Phone	Insp	Writing	Insp	2 nd Insp

Report Summary			
Case Type	Date	Insp	2 nd Insp
REG/CNI/SLI/VMD	28/08/2018	WJM	AJW

[REDACTED]
The Scottish Salmon Company
1 Smithy Lane
Lochgilphead
Argyll
PA31 8TA
[REDACTED]

FISH HEALTH INSPECTORATE VISIT REPORT

SUMMARY FOR INFORMATION OF SITE OPERATOR

BUSINESS No	FB0169	DATE OF VISIT	07/08/2018
SITE No	FS0752	SITE NAME	Taranaish
INSPECTOR	Warren Murray	CASE No	20180279

Inspection under the Aquatic Animal Health (Scotland) Regulations 2009

The above site was inspected, in accordance with the Aquatic Animal Health (Scotland) Regulations 2009, and to meet the requirements of European Community Council Directive 2006/88/EC.

On this occasion, the routine, risk based inspection could not be conducted as the water temperature exceeded 14°C. This inspection will be rescheduled later in the year.

Records

The surveillance frequency category of the site was assessed as medium. An inspection under the Aquatic Animal Health (Scotland) Regulations 2009 will be conducted every second year. The category of the site will be reassessed on a routine basis and updated as required.

The information required for the public record of aquaculture production businesses regarding this site was verified and where necessary updated. The following records were also inspected to ensure that the conditions of authorisation for your Aquaculture Production Business (APB) are being met:

Aquaculture animal and aquaculture animal product movement records were inspected and appeared to be adequately maintained.

Records in relation to aquaculture animals transported by the business were inspected and found to be adequately maintained.

Mortality records were inspected and found to be adequately maintained.

R10

Mortality levels had exceeded the reporting criteria on one occasion since the last inspection and had not been reported to the Fish Health Inspectorate. I would like to remind you of the industry agreement in relation to mortality reporting as detailed in A Code of Good Practice for Scottish Finfish Aquaculture.

Reports detailing the results of animal health surveillance carried out by or on behalf of the business and/or Marine Scotland were available for inspection.

The biosecurity measures plan for the site was inspected and found to be adequately maintained and implemented.

Inspection under the Animals and Animal Products (Examination for Residues and Maximum Residue Limits) (England and Scotland) Regulations 2013

Medicine records were inspected and found to be adequately maintained.

Samples were taken to be analysed for veterinary residues.

Inspection under the Aquaculture and Fisheries (Scotland) Act 2007

The site was also inspected in accordance with the Aquaculture and Fisheries (Scotland) Act 2007, as amended, with respect to section 3 regarding parasites (sea lice), section 4A regarding fish farm management agreements and statements and section 5 regarding containment and escapes.

On this occasion the site was found to be satisfactory with regards to parasites, fish farm management agreements and statements and containment and escapes.

Please contact myself or the duty inspector should you require any further information or have any queries regarding this report.

Signed:



Date: 28/08/2018

Fish Health Inspector

The Fish Health Inspectorate Service Charter detailing standards of service is available on the Marine Scotland website at www.gov.scot/Topics/marine/Fish-Shellfish/FHI/charter

Case No: 2018-0280 Date of visit: 03/07/2018

Time spent on site: 1 hour Main Inspector: AJW

Site No: SS0551 Site Name: Blaich, Loch Eil
Business No: SB0363 Business Name: Silver Sea Mussels

Case Types: 1 REG 2 3 4 5 6

Water Temp (°C): Thermometer No: FHI 045 completed

Observations: Region: HI Water type: S CoGP MA:

Dead/weak/abnormally behaving fish present? If yes, see additional information/clinical score sheet.
Clinical signs of disease observed? If yes, see additional information/clinical score sheet.
Gross pathology observed? If yes, see additional information/clinical score sheet.
Diagnostic samples taken?

UNI/REG only - if unable to carry out intended visit detail reason below:

[Empty text box for visit detail reason]

Additional Case Information:

Site observed from shore. No apparent signs of shellfish farming in the vicinity. Spoke to site manager over the phone and informed that no equipment on site. May develop the site in 2019. The information required for the public record of aquaculture production businesses regarding this site was verified and where necessary updated.

Case No:	2018-0280	Date of visit:	03/07/2018
Site No:	SS0551	Inspector:	AJW

Results Summary	Freq.	Date of Notification						
		Database	Insp	Phone	Insp	Writing	Insp	2 nd Insp

Report Summary			
Case Type	Date	Insp	2 nd Insp
Reg	13/07/2018	AJW	ALW

[REDACTED]
Silver Sea Mussels
11 MacColl Terrace
Ballachulish
Argyll
PH49 4JH
[REDACTED]

FISH HEALTH INSPECTORATE VISIT REPORT

SUMMARY FOR INFORMATION OF SITE OPERATOR

BUSINESS No SB0363
SITE No SS0551
INSPECTOR Amanda Walker

DATE OF VISIT 03/07/2018
SITE NAME Blaich, Loch Eil
CASE No 20180280

The above site was inspected, in accordance with the Aquatic Animal Health (Scotland) Regulations 2009, and to meet the requirements of European Community Council Directive 2006/88/EC.

On this occasion, the site was found to be fallow.

The information required for the public record of aquaculture production businesses regarding this site was verified and where necessary updated.

Please contact myself or the duty inspector should you require any further information or have any queries regarding this report.

Signed:

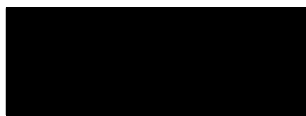

Fish Health Inspector

Date: 13/07/2018

The Fish Health Inspectorate Service Charter detailing standards of service is available on the Marine Scotland website at www.gov.scot/Topics/marine/Fish-Shellfish/FHI/charter

Case No: Date of visit:

Time spent on site: Main Inspector:

Site No: Site Name:
 Business No: Business Name:

Case Types: 1 2 3 4 5 6

Water Temp (°C): Thermometer No: FHI 045 completed

Observations: Region: HI Water type: F CoGP MA:

Dead/weak/abnormally behaving fish present? If yes, see additional information/clinical score sheet.
 Clinical signs of disease observed? If yes, see additional information/clinical score sheet.
 Gross pathology observed? If yes, see additional information/clinical score sheet.
 Diagnostic samples taken?

UNI/REG only - if unable to carry out intended visit detail reason below:

Additional Case Information:

Morts currently 0.01% site wk. Looking for further input of 105,000 (41g) wk 6th August and 400,000 from Lochailort this week. Larger stock going off site 23rd July to Muck and Rum. Smaller stock remaining on until October 2018.

Dead fish on site incinerated

12th June; bath treatment formalin and pyceze, post transfer treatment in Q3 fish.

Formalin used as biocide but precautionary 500odays applied.

Case No: Site No:
 Date of Visit: Inspector(s):

Registration/Authorisation Details

1. Business/site details summary checked by site representative?
 2. Changes made to details?

Site Details

Total No facilities	<input type="text" value="36"/>	Facilities stocked	<input type="text" value="16"/>	No facilities inspected	<input type="text" value="10"/>
Species	<input type="text" value="sal"/>				
Age group	<input type="text" value="2018 Q3"/>	<input type="text" value="2018 Q4"/>			
No Fish	<input type="text" value="1,215,864"/>	<input type="text" value="600,788"/>			
Mean Fish Wt	<input type="text" value="69.1g"/>	<input type="text" value="15.41g"/>			
Next Fallow Date (Site)	<input type="text" value="wk41 14 Oct for 2 weeks"/>		Next Input Date (Site)	<input type="text" value="This week"/>	

Recent (last 4 wks) disease problems? Any escapes (since last visit)?
 If yes, detail:

Movement Records

1. Movement records available for inspection?
 2. Date of last inspection:
 3. Are records complete and correctly entered?
 4. Are movement records available for dead fish and waste?
 5. Are records complete and correctly entered?
 6. Are health certificates for introductions (outwith GB) available?

Transport Records

1. Are any movements carried out by (or on behalf) of the business (not using a STB)?
 If yes, is there a system in place for maintenance of transportation records?

Mortality Records

1. Mortality records available for inspection?
 2. How are mortalities disposed of?
 If other detail:
 3. Mortality records complete and correctly entered?
 4. Recent mortality (last 4 wks):
 5. Evidence of recent increased/atypical mortalities?
 If yes, facility nos/no mortality per facility/no stock per facility/reason:
 6. Any other peaks in mortality during period checked?
 If yes, detail:
 7. Have increased (unexplained) mortalities been reported to vet or FHI?
 If yes, detail action:
 8. Have 'mortality events' been reported to FHI? If no, add MRT case and enter on mortality events sheet.

Treatments and Medicines Records

1. Recent treatments (last 4 wks)?	<input type="checkbox"/>	Y
If yes, detail:	Formalin, T.M.S.	
If other, detail:		
2. Medicines records available for inspection?	<input type="checkbox"/>	Y
3. Are records complete and correctly entered?	<input type="checkbox"/>	Y
4. Are fish in a withdrawal period?	<input type="checkbox"/>	Y
5. If yes, what treatment(s)?	Formalin	
If other, detail:		
6. Are medicines stored appropriately?	<input type="checkbox"/>	Y

Biosecurity Records

1. Biosecurity records available for inspection?	<input type="checkbox"/>
2. Has the manner and frequency of mortality removal, recording and safe disposal been considered?	<input type="checkbox"/>
3. Has the manner and period in which the APB will notify Scottish Ministers or veterinary professional of any <i>increased (unexplained)</i> mortality at the site been included?	<input type="checkbox"/>
4. Has the action that will be taken in the event that the presence or suspicion of the presence of a listed disease is detected been included and <i>how</i> and <i>when</i> that will be notified to Scottish Ministers?	<input type="checkbox"/>
5. Has the health status of aquaculture animals being stocked on the farm site been covered (equal or higher health status, certification if required)?	<input type="checkbox"/>
6. Have the husbandry and biosecurity measures implemented between each epidemiological unit to minimise transmission of disease been covered (movement of staff, visitors, equipment, live or dead fish etc.)?	<input type="checkbox"/>
7. Is documentation available regarding the measures in place to maintain the physical containment of aquaculture animals held on site?	<input type="checkbox"/>
8. Have the biosecurity procedures been adequately implemented on site?	<input type="checkbox"/>
If no, detail:	

Results of Surveillance

1. Has any animal health surveillance been carried out by, or on behalf of, the business?	<input type="checkbox"/>
2. If yes, are results available for inspection?	<input type="checkbox"/>
3. Any significant results?	<input type="checkbox"/>
If yes, detail (if not detailed under recent disease problems).	

--

Records checked between:

Case no: Site No: Date of visit/
Sampling:

Priority samples: VI BA PA MG HI

Time sampling starts/ends: Inspector: VMD No.

Environmental conditions: 1 2 3 4 5

Summary samples HIST BA MG VI PA Total Samples

Add Fish/Pools - click

Pool/Fish No													
Fish nos	1-6	7-16	17-22	23-31	33-38	39-47	48-53	54-62	63-71				
Pool Group													
Species	SAL	SAL	SAL	SAL	SAL	SAL	SAL	SAL	SAL				
Average weight	70g	70g	70g	70g	70g	70g	70g	70g	70g				
Sex													
Water Type	FW	FW	FW	FW	FW	FW	FW	FW	FW				
Stock Details		Lochailort	Lochailort	Lochailort	Lochailort	Lochailort	Lochailort	Lochailort	Lochailort	Lochailort			
	Stock Origin												
Facility No	1	2	3	4	5	7	8	9	10				

Additional Sample Information:

0

Total Tests assigned

0

Case No: **2018-0281** Date of visit: **03/07/2018**

Site No: **FS0150** Inspector: **AJW**

Results Summary	Freq.	Date of Notification						
		Database	Insp	Phone	Insp	Writing	Insp	2 nd Insp

Report Summary			
Case Type	Date	Insp	2 nd Insp
VMD	12/07/2018	AJW	ALW

██████████
Marine Harvest (Scotland) Ltd
Stob Ban House
Glen Nevis Business Park
Fort William
PH33 6RX
██

FISH HEALTH INSPECTORATE VISIT REPORT

SUMMARY FOR INFORMATION OF SITE OPERATOR

BUSINESS No	FB0119	DATE OF VISIT	02/07/2018
SITE No	FS0150	SITE NAME	Loch Lochy
INSPECTOR	Amanda Walker	CASE No	20180281

Inspection under the Animals and Animal Products (Examination for Residues and Maximum Residue Limits) (England and Scotland) Regulations 2013

The above site was visited in accordance with the Animals and Animal Products (Examination for Residues and Maximum Residue Limits) (England and Scotland) Regulations 2013.

Samples were taken to be analysed for veterinary residues.

The Inspector did not observe any clinical signs associated with the listed diseases as described in the Aquatic Animal Health (Scotland) Regulations 2009.

Records

The information required for the public record of aquaculture production businesses regarding this site was verified and where necessary updated.

Medicine records were inspected and found to be adequately maintained.

Aquaculture animal and aquaculture animal product movement records were inspected and appeared to be adequately maintained.

Mortality records were inspected and found to be adequately maintained.

Please contact myself or the duty inspector should you require any further information or have any queries regarding this report.

R20

Signed:



Fish Health Inspector

Date: 12/07/2018

The Fish Health Inspectorate Service Charter detailing standards of service is available on the Marine Scotland website at www.gov.scot/Topics/marine/Fish-Shellfish/FHI/charter

R20

Marine Laboratory, 375 Victoria Road, Aberdeen, AB11 9DB
Tel - 0131 244 3498 Fax - 0131 244 0944 Email - ms.fishhealth@gov.scot
Website - www.gov.scot/Topics/marine/science

Case No:	2018-0282	Date of visit:	03/07/2018			
Time spent on site:	6 hours	Main Inspector:	AJW			
Site No:	FS1269	Site Name:	Lochailort Recirculation Hatchery			
Business No:	FB0119	Business Name:	Marine Harvest (Scotland) Ltd			
Case Types:	1 ECI	2 CNI	3 VMD	4	5	6
Water Temp (°C):	6.5-16	Thermometer No:	T146	FHI 045 completed		
Observations:	Region:	HI	Water type:	F	CoGP MA:	
Dead/weak/abnormally behaving fish present?	<input type="checkbox"/> N	If yes, see additional information/clinical score sheet.				
Clinical signs of disease observed?	<input type="checkbox"/> N	If yes, see additional information/clinical score sheet.				
Gross pathology observed?	<input type="checkbox"/> N	If yes, see additional information/clinical score sheet.				
Diagnostic samples taken?	<input type="checkbox"/> N					

UNI/REG only - if unable to carry out intended visit detail reason below:

Additional Case Information:

20g fish being moved out to Lochy this week. 80g fish going to sea from next Monday - Eirisort and Muck.

Treatment for gill and gut fungus in fry unit Q1 parr destined for Lochy in October. Formalin and pyceze.

VMD fish not on withdrawal.

BMP to be updated on procedures for dead fish culls.

Current mort levels; 0.02% in 2018 Q3, 0.002% in 2018 Q4, 0.12% in 2019 Q1 parr, 0.34% in 2019 Q1 fry (% for site/week)
Morts mainly attributed to deformities in fry

Case No: **2018-0282** Site No: **FS1269**
 Date of Visit: **03/07/2018** Inspector(s): **AJW**

Registration/Authorisation Details

- 1. Business/site details summary checked by site representative? Y
- 2. Changes made to details? N

Site Details

Total No facilities	56		Facilities stocked	51		No facilities inspected	56	
Species	sal	sal	sal	sal				
Age group	alvins,2019,	fry 2019 Q1	2018 Q4	2018 Q3				
No Fish	3,747,842	3,393,484	1,559,436	1,785,468				
Mean Fish Wt	N/A	0.53	20g	86g (14				
Next Fallow Date (Site)	none		Next Input Date (Site)	Nov/Dec ova from Norway				

Recent (last 4 wks) disease problems? N Any escapes (since last visit)? N
 If yes, detail:

Movement Records

- 1. Movement records available for inspection? Y
- 2. Date of last inspection: **10/10/2017**
- 3. Are records complete and correctly entered? Y
- 4. Are movement records available for dead fish and waste? Y
- 5. Are records complete and correctly entered? Y
- 6. Are health certificates for introductions (outwith GB) available? Y

Transport Records

1. Are any movements carried out by (or on behalf) of the business (not using a STB)? N
 If yes, is there a system in place for maintenance of transportation records?

Mortality Records

- 1. Mortality records available for inspection? Y
- 2. How are mortalities disposed of? **Incinerated - on site**
 If other detail:
- 3. Mortality records complete and correctly entered? Y
- 4. Recent mortality (last 4 wks): **see additional info**
- 5. Evidence of recent increased/atypical mortalities? N
 If yes, facility nos/no mortality per facility/no stock per facility/reason:
- 6. Any other peaks in mortality during period checked? N
 If yes, detail:
- 7. Have increased (unexplained) mortalities been reported to vet or FHI? N/A
 If yes, detail action:
- 8. Have 'mortality events' been reported to FHI? If no, add MRT case and enter on mortality events sheet. N/A

Treatments and Medicines Records

1. Recent treatments (last 4 wks)?	<input type="checkbox"/>	Y
If yes, detail:	formalin and pyceze this week in fry unit for gill and gut health	
If other, detail:		
2. Medicines records available for inspection?	<input type="checkbox"/>	Y
3. Are records complete and correctly entered?	<input type="checkbox"/>	Y
4. Are fish in a withdrawal period?	<input type="checkbox"/>	Y
5. If yes, what treatment(s)?	Formalin in Q1 Fry	
If other, detail:		
6. Are medicines stored appropriately?	<input type="checkbox"/>	Y

Biosecurity Records

1. Biosecurity records available for inspection?	<input type="checkbox"/>	Y
2. Has the manner and frequency of mortality removal, recording and safe disposal been considered?	<input type="checkbox"/>	Y
3. Has the manner and period in which the APB will notify Scottish Ministers or veterinary professional of any <i>increased (unexplained)</i> mortality at the site been included?	<input type="checkbox"/>	Y
4. Has the action that will be taken in the event that the presence or suspicion of the presence of a listed disease is detected been included and <i>how</i> and <i>when</i> that will be notified to Scottish Ministers?	<input type="checkbox"/>	Y
5. Has the health status of aquaculture animals being stocked on the farm site been covered (equal or higher health status, certification if required)?	<input type="checkbox"/>	Y
6. Have the husbandry and biosecurity measures implemented between each epidemiological unit to minimise transmission of disease been covered (movement of staff, visitors, equipment, live or dead fish etc.)?	<input type="checkbox"/>	Y
7. Is documentation available regarding the measures in place to maintain the physical containment of aquaculture animals held on site?	<input type="checkbox"/>	Y
8. Have the biosecurity procedures been adequately implemented on site?	<input type="checkbox"/>	Y
If no, detail:		

Results of Surveillance

1. Has any animal health surveillance been carried out by, or on behalf of, the business?	<input type="checkbox"/>	Y
2. If yes, are results available for inspection?	<input type="checkbox"/>	Y
3. Any significant results?	<input type="checkbox"/>	N
If yes, detail (if not detailed under recent disease problems).		

--	--

Records checked between:

Case no: Site No: Date of visit/
Sampling:

Priority samples: VI BA PA MG HI

Time sampling starts/ends: Inspector: VMD No.

Environmental conditions: 1 2 3 4 5

Summary samples HIST BA MG VI PA Total Samples

Add Fish/Pools - click

Pool/Fish No													
Fish nos	1-6	7-12	13-18	19-24	25-30	31-36	37-42	43-48	49-54	55-60	61-66	67-72	
Pool Group													
Species	SAL	SAL	SAL	SAL	SAL	SAL	SAL	SAL	SAL	SAL	SAL	SAL	
Average weight	100g	100g	100g	100g	100g	100g	100g	100g	100g	100g	100g	100g	
Sex													
Water Type	FW	FW	FW	FW	FW	FW	FW	FW	FW	FW	FW	FW	
Stock Details		Norway, Tvierevag	Norway, Tvierevag	Norway, Tvierevag	Norway, Tvierevag	Norway, Tvierevag	Norway, Tvierevag	Norway, Tvierevag	Norway, Tvierevag	Norway, Tvierevag	Norway, Tvierevag	Norway, Tvierevag	
	Stock Origin												
Facility No	40	41	42	43	44	45	46	47	48	49	59	53	

Additional Sample Information:

0

Total Tests assigned

0

73-78	79-84														
SAL	SAL														
100g	100g														
FW	FW														
Norway, Tvierevag	Norway, Tvierevag														
53	54														

Case Number:	2018-0282	Site No:	FS1269	Insp:	AJW
Date of Visit	03/07/2018	No of movements/supp./dest.			Score
Live fish movements		0	1-5	6-10	>10
Movements on (from out with GB) of susceptible species	Frequency of movements on from equivalent MS	0	5	10	14
	Frequency of movements on from equivalent zone or compartment including third country	0	9	18	26
	Number of suppliers	0	5	10	14
Movements off	Frequency of movements off	0	3	6	10
	Number of destinations	0	3	6	10
Exposure via water	Site contacts	0	1-5	6-10	
Water contacts with other farms (holding species susceptible to same diseases)	Farm is protected (secure water supply through disinfection or borehole)	0			
	Farm is on-line or in a coastal zone with category I farms upstream or within 1 tidal excursion	1	2	4	
	Farm is on-line or in a coastal zone with category III farms upstream or within 1 tidal excursion	1	3	6	
	Farm is on-line or in a coastal zone with category V farms upstream or within 1 tidal excursion	1	4	8	
Management practices		None	Secure	Unsecure	
Water contacts with processors	Any processing plant discharging into adjacent waters	0	1	2	
On farm processing within the rules of the directive	No on farm processing	0			
	Processing own fish (re-cycling risk)	1			
	Processing fish from MS of equivalent status	2			
	Processing fish from zone or compartment of equivalent status	4			
	Processing fish from Category III farm	8			
	Processing fish from Category V farm	10			
Disposal of fish and fish by-products	Site's own waste only processed.	0			
	Common processes with other farms	3			
	Collection point for waste from other farms	5			
Use of unpasteurised feeds	No feeding of unpasteurised feed	0			
	Feeding unpasteurised feed	5			
Biosecurity	Number of sites	1	2 or 3	≥ 4	
Contacts with other sites	Sites operating from single shorebase	0	1	2	
	Sites sharing staff and equipment	0	1	2	
Disinfection of equipment between sites, use of footbaths etc	Yes	0			
	No	1			
CoGP/Regulator					
Practices in accordance with regulator or industry code of practice	Yes	0			
	No	3			
Platform access to cages	Yes	0			
	No	2			
Total Rank					40 HIGH

Case No: **2018-0282**

Site No: **FS1269**

Sea Lice Inspection (Seawater Sites Only)

1. Has the site experienced sea lice problems in the previous 4 years?
2. Is the CoGP Farm Management Area (or equivalent) followed synchronously on a single year class basis?
3. Does the site have access to a range of licenced in-feed and bath sea lice medications (including deltamethrin, azamethiphos and emamectin benzoate) as well as access to suitable biological and/or mechanical control measures, and can these be deployed in a reasonable period of time?
4. Is there a signed documented farm management agreement or statement relevant to the site and CoGP Farm Management Area (or equivalent)?
5. Are sea lice count records available for inspection? (Legal SSI, CoGP Annex 6)
6. Do records adequately reflect the required standard specified in the SSI and the CoGP? (Legal SSI, CoGP Annex 6)
7. Are sea lice (*L. salmonis*) record levels below the suggested criteria for treatment in the CoGP during the period that records are inspected? (CoGP Annex 6)
8. Have average adult female sea lice (*L. salmonis*) numbers per fish been at a level of 3 or above during the period that records are inspected?
If yes, have these been reported to the Fish Health Inspectorate? If no, FHI see comment.
9. Is *C. elongatus* infestation at a level which is considered to cause significant welfare problems? (CoGP 4.3.81, 5.3.50)
10. Have therapeutic treatments been administered or other actions taken when *L. salmonis* levels have exceeded the suggested criteria for treatment or where *C. elongatus* is considered to have welfare implications? (CoGP 4.3.82, 5.3.51)
11. Has any other action been taken (where applicable)?
12. Have therapeutic treatments or the actions taken had a significant impact upon the lice levels recorded?
13. Are treatments, where conducted, carried out in cooperation between participating farms?
14. Is there a harvesting strategy for the site, where fewer populations or part populations are held without treatment for sea lice?
15. Is there a site specific written lice management procedure with waypoints describing set actions to deal with recognised scenarios during the escalation of a sea lice infestation?
16. Does the stock on site appear satisfactory in relation to sea lice level and sea lice count data? If no please detail reasons.

Containment Inspection

1. Has the site experienced equipment damage due to predators in the current or previous production cycles?
2. Are measures in place to mitigate against the predation experienced on site? (Detail below)
inside
- If other, detail below:
3. Have escape incidents or events been experienced on or in the vicinity of the site since the last FHI inspection?
If Yes proceed with questions 4 – 9. If No skip to question 10
4. Have these been reported to Scottish Ministers?
5. Have these been reported to local DSFB forthwith (where they exist)? (CoGP – 4.4.37, 5.4.17)
6. Have these been reported to the SSPO and local fisheries trusts forthwith (where they exist)? (CoGP – 4.4.37, 5.4.17)
7. Were methods (if any) used to recover escapees? If yes give detail
8. If gill nets were deployed was this action agreed with local wild fish interests and was permission given by Scottish Ministers? (Legal, CoGP – 4.4.38, 5.4.18)
9. What action was taken to prevent and minimise the risk of further escapes? (Not covered in code but could be considered under satisfactory measures of the Act)
10. Is the site inspected as satisfactory with regards to containment? If no, please detail reason(s)

Case No: 2018-0282

Date of visit: 03/07/2018

Site No: FS1269

Inspector: AJW

Results Summary	Freq.	Date of Notification						
		Database	Insp	Phone	Insp	Writing	Insp	2 nd Insp

Report Summary			
Case Type	Date	Insp	2 nd Insp
ECI, CNI, VMD	12/07/2018	AJW	ALW

██████████
Marine Harvest (Scotland) Ltd
Stob Ban House
Glen Nevis Business Park
Fort William
PH33 6RX
████████████████████

FISH HEALTH INSPECTORATE VISIT REPORT

SUMMARY FOR INFORMATION OF SITE OPERATOR

BUSINESS No	FB0119	DATE OF VISIT	03/07/2018
SITE No	FS1269	SITE NAME	Lochailort Recirculation Hatchery
INSPECTOR	Amanda Walker	CASE No	20180282

Inspection under the Aquatic Animal Health (Scotland) Regulations 2009

The above site was inspected, in accordance with the Aquatic Animal Health (Scotland) Regulations 2009, and to meet the requirements of European Community Council Directive 2006/88/EC.

All epidemiological units were inspected. On this occasion no samples were taken for disease analysis. The Inspector did not observe any clinical signs associated with the listed diseases as described in the Aquatic Animal Health (Scotland) Regulations 2009.

Records

The surveillance frequency category of the site was assessed as high. An inspection under the Aquatic Animal Health (Scotland) Regulations 2009 will be conducted annually. The category of the site will be reassessed on a routine basis and updated as required.

The information required for the public record of aquaculture production businesses regarding this site was verified and where necessary updated. The following records were also inspected to ensure that the conditions of authorisation for your Aquaculture Production Business (APB) are being met:

Aquaculture animal and aquaculture animal product movement records were inspected and appeared to be adequately maintained.

Mortality records were inspected and found to be adequately maintained.

No mortality levels exceeding the reporting criteria have been recorded since the last inspection.

R04

Reports detailing the results of animal health surveillance carried out by or on behalf of the business and/or Marine Scotland were available for inspection.

The biosecurity measures plan for the site was inspected and found to be adequately maintained and implemented.

Inspection under the Animals and Animal Products (Examination for Residues and Maximum Residue Limits) (England and Scotland) Regulations 2013

Medicine records were inspected and found to be adequately maintained.

Samples were taken to be analysed for veterinary residues.

Inspection under the Aquaculture and Fisheries (Scotland) Act 2007

The site was also inspected in accordance with the Aquaculture and Fisheries (Scotland) Act 2007 with respect to section 5 regarding containment and escapes.
On this occasion the site was found to be satisfactory.

Please contact myself or the duty inspector should you require any further information or have any queries regarding this report.

Signed:



Date: 12/07/2018

Fish Health Inspector

The Fish Health Inspectorate Service Charter detailing standards of service is available on the Marine Scotland website at www.gov.scot/Topics/marine/Fish-Shellfish/FHI/charter

Case No:	2018-0283	Date of visit:	04/07/2018			
Time spent on site:	7 hours	Main Inspector:	AJW			
Site No:	FS0546	Site Name:	Nevis C (Ardintigh)			
Business No:	FB0125	Business Name:	Scottish Sea Farms Ltd			
Case Types:	1 ECI	2 CNI	3 SLI	4 VMD	5	6
Water Temp (°C):	10.5	Thermometer No:	T146	FHI 045 completed		
Observations:	Region:	HI	Water type:	S	CoGP MA:	M-23
Dead/weak/abnormally behaving fish present?	<input type="checkbox"/> N	If yes, see additional information/clinical score sheet.				
Clinical signs of disease observed?	<input type="checkbox"/> N	If yes, see additional information/clinical score sheet.				
Gross pathology observed?	<input type="checkbox"/> N	If yes, see additional information/clinical score sheet.				
Diagnostic samples taken?	<input type="checkbox"/> N					

UNI/REG only - if unable to carry out intended visit detail reason below:

Additional Case Information:

Fish on site from Knock and Landcatch input 28th March and 6th April 2018

Current morts approx. 36 /site per day. Very low and not attributed to cause

Morts since input mainly attributed to failed smolts and jelly fish. Peak 350 fish day attributed to post transfer 9/4/18 for site.

Routine health checks completed by co health team.

2 slice treatment since input.

Last slice on 8th June. Lice levels not above treatment trigger. Due to carry out another one in next few weeks

Will be getting cleaner fish this cycle (hope to get wild wrasse).

Lice levels very low this cycle. Previous cycle had lice issues. 7th Feb 2018 fallowed. Live harvest in well boat. Thermo, hydro and chemical treatment (peroxide) previous cycle to control lice levels.

Current lice levels zero at last count. Gill scores also 0 for AGD and 1 for PGD in a few fish

High lice levels verbally reported as high in previous cycle, actual figures were not available. E-mail sent to confirm lice figures for previous cycle. 31/7/18. Information received from business correspondent 2/8/18; Following review of the data for Nevis C I am able to confirm that the record shows no counts over 3 but as you are aware this crop had 3 non-medicinal interventions from week 22 to week 44 of 2017 and the situation was challenging. Late wrasse inputs held the adult female position until harvest. Mobile counts on the farm, on the other hand, were indeed high.

No site manager currently in place. BMP, Farm Management Statement and health surveillance reports not available for inspection. VHP received by e-mail 5/6/18. FMA received by e-mail 16/7/18

Assisted by SJ.

Case No: Site No:
 Date of Visit: Inspector(s):

Registration/Authorisation Details

1. Business/site details summary checked by site representative?
 2. Changes made to details?

Site Details

Total No facilities	<input type="text" value="12"/>	Facilities stocked	<input type="text" value="11"/>	No facilities inspected	<input type="text" value="11"/>
Species	<input type="text" value="sal"/>				
Age group	<input type="text" value="2018 Q1"/>				
No Fish	<input type="text" value="306,561"/>				
Mean Fish Wt	<input type="text" value="266g"/>				
Next Fallow Date (Site)	<input type="text" value="Sept 2019"/>	Next Input Date (Site)	<input type="text" value="End 2019"/>		

Recent (last 4 wks) disease problems? Any escapes (since last visit)?
 If yes, detail:

Movement Records

1. Movement records available for inspection?
 2. Date of last inspection:
 3. Are records complete and correctly entered?
 4. Are movement records available for dead fish and waste?
 5. Are records complete and correctly entered?
 6. Are health certificates for introductions (outwith GB) available?

Transport Records

1. Are any movements carried out by (or on behalf) of the business (not using a STB)?
 If yes, is there a system in place for maintenance of transportation records?

Mortality Records

1. Mortality records available for inspection?
 2. How are mortalities disposed of?
 If other detail:
 3. Mortality records complete and correctly entered?
 4. Recent mortality (last 4 wks):
 5. Evidence of recent increased/atypical mortalities?
 If yes, facility nos/no mortality per facility/no stock per facility/reason:
 6. Any other peaks in mortality during period checked?
 If yes, detail:
 7. Have increased (unexplained) mortalities been reported to vet or FHI?
 If yes, detail action:
 8. Have 'mortality events' been reported to FHI? If no, add MRT case and enter on mortality events sheet.

Treatments and Medicines Records

1. Recent treatments (last 4 wks)?	<input type="checkbox"/>	Y
If yes, detail:	T.M.S., Slice	
If other, detail:		
2. Medicines records available for inspection?	<input type="checkbox"/>	Y
3. Are records complete and correctly entered?	<input type="checkbox"/>	Y
4. Are fish in a withdrawal period?	<input type="checkbox"/>	Y
5. If yes, what treatment(s)?	SLICE and TMS	
If other, detail:		
6. Are medicines stored appropriately?	<input type="checkbox"/>	Y

Biosecurity Records

1. Biosecurity records available for inspection?	<input type="checkbox"/>	Y
2. Has the manner and frequency of mortality removal, recording and safe disposal been considered?	<input type="checkbox"/>	Y
3. Has the manner and period in which the APB will notify Scottish Ministers or veterinary professional of any <i>increased (unexplained)</i> mortality at the site been included?	<input type="checkbox"/>	Y
4. Has the action that will be taken in the event that the presence or suspicion of the presence of a listed disease is detected been included and <i>how</i> and <i>when</i> that will be notified to Scottish Ministers?	<input type="checkbox"/>	Y
5. Has the health status of aquaculture animals being stocked on the farm site been covered (equal or higher health status, certification if required)?	<input type="checkbox"/>	Y
6. Have the husbandry and biosecurity measures implemented between each epidemiological unit to minimise transmission of disease been covered (movement of staff, visitors, equipment, live or dead fish etc.)?	<input type="checkbox"/>	Y
7. Is documentation available regarding the measures in place to maintain the physical containment of aquaculture animals held on site?	<input type="checkbox"/>	Y
8. Have the biosecurity procedures been adequately implemented on site?	<input type="checkbox"/>	Y
If no, detail:		

Results of Surveillance

1. Has any animal health surveillance been carried out by, or on behalf of, the business?	<input type="checkbox"/>	Y
2. If yes, are results available for inspection?	<input type="checkbox"/>	N
3. Any significant results?	<input type="checkbox"/>	N
If yes, detail (if not detailed under recent disease problems).		
verbally informed that there were no significant results.		

Records checked between:

Case no: Site No: Date of visit/
Sampling:

Priority samples: VI BA PA MG HI

Time sampling starts/ends: Inspector: VMD No.

Environmental conditions: 1 2 3 4 5

Summary samples HIST BA MG VI PA Total Samples

Add Fish/Pools - click

Pool/Fish No												
Fish nos	1-6	7-12	13-18	19-23								
Pool Group												
Species	Sal	Sal	Sal	Sal								
Average weight	200g	200g	200g	200g								
Sex												
Water Type	SW	SW	SW	SW								
Stock Details												
		Knock	Knock	Landcatch	Landcatch							
Stock Origin												
Facility No	1	2	11	12								

Case Number:	2018-0283	Site No:	FS0546	Insp:	AJW	
Date of Visit	04/07/2018	No of movements/supp./dest.			Score	
Live fish movements		0	1-5	6-10	>10	
Movements on (from out with GB) of susceptible species	Frequency of movements on from equivalent MS	0	5	10	14	0
	Frequency of movements on from equivalent zone or compartment including third country	0	9	18	26	
	Number of suppliers	0	5	10	14	
Movements off	Frequency of movements off	0	3	6	10	10
	Number of destinations	0	3	6	10	3
Exposure via water	Site contacts	0	1-5	6-10		
Water contacts with other farms (holding species susceptible to same diseases)	Farm is protected (secure water supply through disinfection or borehole)	0				
	Farm is on-line or in a coastal zone with category I farms upstream or within 1 tidal excursion	1	2	4		2
	Farm is on-line or in a coastal zone with category III farms upstream or within 1 tidal excursion	1	3	6		
	Farm is on-line or in a coastal zone with category V farms upstream or within 1 tidal excursion	1	4	8		
Management practices		None	Secure	Unsecure		
Water contacts with processors	Any processing plant discharging into adjacent waters	0	1	2		1
On farm processing within the rules of the directive	No on farm processing	0				0
	Processing own fish (re-cycling risk)	1				
	Processing fish from MS of equivalent status	2				
	Processing fish from zone or compartment of equivalent status	4				
	Processing fish from Category III farm	8				
	Processing fish from Category V farm	10				
Disposal of fish and fish by-products	Site's own waste only processed.	0				0
	Common processes with other farms	3				
	Collection point for waste from other farms	5				
Use of unpasteurised feeds	No feeding of unpasteurised feed	0				0
	Feeding unpasteurised feed	5				
Biosecurity	Number of sites	1	2 or 3	≥ 4		
Contacts with other sites	Sites operating from single shorebase	0	1	2		1
	Sites sharing staff and equipment	0	1	2		1
Disinfection of equipment between sites, use of footbaths etc	Yes	0				0
	No	1				
CoGP/Regulator						
Practices in accordance with regulator or industry code of practice	Yes	0				0
	No	3				
Platform access to cages	Yes	0				0
	No	2				
Total Rank					18	MEDIUM

Case No: **2018-0283**

Site No: **FS0546**

Sea Lice Inspection (Seawater Sites Only)

- 1. Has the site experienced sea lice problems in the previous 4 years?
- 2. Is the CoGP Farm Management Area (or equivalent) followed synchronously on a single year class basis?
- 3. Does the site have access to a range of licenced in-feed and bath sea lice medications (including deltamethrin, azamethiphos and emamectin benzoate) as well as access to suitable biological and/or mechanical control measures, and can these be deployed in a reasonable period of time?
- 4. Is there a signed documented farm management agreement or statement relevant to the site and CoGP Farm Management Area (or equivalent)?
- 5. Are sea lice count records available for inspection? (Legal SSI, CoGP Annex 6)
- 6. Do records adequately reflect the required standard specified in the SSI and the CoGP? (Legal SSI, CoGP Annex 6)
- 7. Are sea lice (*L. salmonis*) record levels below the suggested criteria for treatment in the CoGP during the period that records are inspected? (CoGP Annex 6)
- 8. Have average adult female sea lice (*L. salmonis*) numbers per fish been at a level of 3 or above during the period that records are inspected?
- If yes, have these been reported to the Fish Health Inspectorate? If no, FHI see comment.
- 9. Is *C. elongatus* infestation at a level which is considered to cause significant welfare problems? (CoGP 4.3.81, 5.3.50)
- 10. Have therapeutic treatments been administered or other actions taken when *L. salmonis* levels have exceeded the suggested criteria for treatment or where *C. elongatus* is considered to have welfare implications? (CoGP 4.3.82, 5.3.51)
- 11. Has any other action been taken (where applicable)?
- 12. Have therapeutic treatments or the actions taken had a significant impact upon the lice levels recorded?
- 13. Are treatments, where conducted, carried out in cooperation between participating farms?
- 14. Is there a harvesting strategy for the site, where fewer populations or part populations are held without treatment for sea lice?
- 15. Is there a site specific written lice management procedure with waypoints describing set actions to deal with recognised scenarios during the escalation of a sea lice infestation?
- 16. Does the stock on site appear satisfactory in relation to sea lice level and sea lice count data? If no please detail reasons.

Containment Inspection

- 1. Has the site experienced equipment damage due to predators in the current or previous production cycles?
- 2. Are measures in place to mitigate against the predation experienced on site? (Detail below)
- top net and A.D.D.
- If other, detail below:
- 3. Have escape incidents or events been experienced on or in the vicinity of the site since the last FHI inspection?
- If Yes proceed with questions 4 – 9. If No skip to question 10
- 4. Have these been reported to Scottish Ministers?
- 5. Have these been reported to local DSFB forthwith (where they exist)? (CoGP – 4.4.37, 5.4.17)
- 6. Have these been reported to the SSPO and local fisheries trusts forthwith (where they exist)? (CoGP – 4.4.37, 5.4.17)
- 7. Were methods (if any) used to recover escapees? If yes give detail
- 8. If gill nets were deployed was this action agreed with local wild fish interests and was permission given by Scottish Ministers? (Legal, CoGP – 4.4.38, 5.4.18)
- 9. What action was taken to prevent and minimise the risk of further escapes? (Not covered in code but could be considered under satisfactory measures of the Act)
- 10. Is the site inspected as satisfactory with regards to containment? If no, please detail reason(s)

Case No: 2018-0283

Site No: FS0546

Date of Visit: 04/07/2018

Inspector: AJW

Point of Compliance

1. Is the farm under inspection located within a farm management area?

If N, no further questions require completion.

Points of Compliance for Both Farm Management Agreements and Statements

2. Has a current farm management agreement or statement (FMAg/S) been prepared?

3. Is the current FMAg/S available for inspection?

4. Does the FMAg/S identify the relevant farm management area?

5. Does the FMAg/S identify the fish farm site(s) to which it applies?

6. Does the FMAg/S identify the date of commencement of the agreement or statement?

7. Does the FMAg/S identify the date of review?

Arrangements for Fish Health Management

8. Does the FMAg/S identify the minimum health standards for the stocks to be introduced to the area or farm?

9. Does the FMAg/S identify the vaccination requirements for stocks held in the area or farm?

10. Does the FMAg/S identify the species of fish which may be stocked into the area or farm?

11. Does the FMAg/S identify the maximum stocking density of any pen on any farm in the area or the individual farm?

12. Does the FMAg/S identify the arrangements for the storage and disposal of any dead fish from any fish farm in the area or the individual farm?

Arrangements for The Management of Sea Lice

13. Does the FMAg/S identify arrangements for the sharing of data on sea lice numbers and treatments?

14. Does the FMAg/S identify the availability and the use of medicines on farms covered by the agreement of statement?

15. Does the FMAg/S identify any requirements for the sensitivity testing of available treatments for sea lice on farms in the area or individual farms?

16. Does the FMAg/S identify the circumstances under which biological controls and cleaner fish are to be used on farms in the area or individual farms?

17. Does the FMAg/S identify the arrangements for synchronous treatments on farms within the area?

Live Fish Movements

18. Does the FMAg/S identify the circumstances when live fish may be introduced or removed from the area or farm?

19. Does the FMAg/S identify the arrangements for the movement of live fish on and off sites in the area or individual farms?

Harvesting

20. Does the FMAg/S identify acceptable harvest practices on farms in the area or individual farms?

Fallowing

21. Does the FMAg/S identify the dates by which the area or individual farm will be fallow and the earliest date when a farm or area may be restocked?

22. Does the FMAg/S identify whether one or more year classes may be stocked onto sites covered by the agreement or statement?

23. Does the FMAg/S identify whether broodstock or potential broodstock are to be kept on any site covered by the agreement or statement?

Point of Compliance for Farm Management Agreements Only

24. Does the farm management agreement include arrangements for persons to become, or cease to be, parties to the agreement?

Management and operation

25. Is the fish farm being managed and operated in accordance with the agreement or statement?

26. What is the version no/date of issue of the FMAg/S?

Case No: Date of visit:

Site No: Inspector:

Results Summary	Freq.	Date of Notification						
		Database	Insp	Phone	Insp	Writing	Insp	2 nd Insp

Report Summary			
Case Type	Date	Insp	2 nd Insp
ECI, SLI, CNI, VMD	08/08/2018	AJW	ALW

██████████
Scottish Sea Farms Ltd
Laurel House
Laurelhill Business Park
Polmaise Road Stirling
FK7 9JQ
██

FISH HEALTH INSPECTORATE VISIT REPORT

SUMMARY FOR INFORMATION OF SITE OPERATOR

BUSINESS No	FB0125	DATE OF VISIT	04/07/2018
SITE No	FS0546	SITE NAME	Nevis C (Ardintigh)
INSPECTOR	Amanda Walker	CASE No	20180283

Inspection under the Aquatic Animal Health (Scotland) Regulations 2009

The above site was inspected, in accordance with the Aquatic Animal Health (Scotland) Regulations 2009, and to meet the requirements of European Community Council Directive 2006/88/EC.

All epidemiological units were inspected. On this occasion no samples were taken for disease analysis. The Inspector did not observe any clinical signs associated with the listed diseases as described in the Aquatic Animal Health (Scotland) Regulations 2009.

Records

The surveillance frequency category of the site was assessed as medium. An inspection under the Aquatic Animal Health (Scotland) Regulations 2009 will be conducted every second year. The category of the site will be reassessed on a routine basis and updated as required.

The information required for the public record of aquaculture production businesses regarding this site was verified and where necessary updated. The following records were also inspected to ensure that the conditions of authorisation for your Aquaculture Production Business (APB) are being met:

Aquaculture animal and aquaculture animal product movement records were inspected and appeared to be adequately maintained.

Mortality records were inspected and found to be adequately maintained.

No mortality levels exceeding the reporting criteria have been recorded since the last inspection.

Reports detailing the results of animal health surveillance carried out by or on behalf of the business and/or Marine Scotland were not available for inspection.

R25

The biosecurity measures plan for the site was inspected and found to be adequately maintained and implemented.

Inspection under the Animals and Animal Products (Examination for Residues and Maximum Residue Limits) (England and Scotland) Regulations 2013

Medicine records were inspected and found to be adequately maintained.

Samples were taken to be analysed for veterinary residues.

Inspection under the Aquaculture and Fisheries (Scotland) Act 2007

The site was also inspected in accordance with the Aquaculture and Fisheries (Scotland) Act 2007, as amended, with respect to section 3 regarding parasites (sea lice), section 4A regarding fish farm management agreements and statements and section 5 regarding containment and escapes.

On this occasion the site was found to be satisfactory with regards to parasites, fish farm management agreements and statements and containment and escapes.

Please contact myself or the duty inspector should you require any further information or have any queries regarding this report.

Signed:

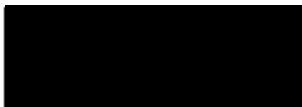

Date: 08/08/2018

Fish Health Inspector

The Fish Health Inspectorate Service Charter detailing standards of service is available on the Marine Scotland website at www.gov.scot/Topics/marine/Fish-Shellfish/FHI/charter

Case No: Date of visit:

Time spent on site: Main Inspector:

Site No: Site Name:
 Business No: Business Name:

Case Types: 1 2 3 4 5 6

Water Temp (°C): Thermometer No: FHI 045 completed

Observations: Region: HI Water type: S CoGP MA:

- Dead/weak/abnormally behaving fish present? If yes, see additional information/clinical score sheet.
- Clinical signs of disease observed? If yes, see additional information/clinical score sheet.
- Gross pathology observed? If yes, see additional information/clinical score sheet.
- Diagnostic samples taken?

UNI/REG only - if unable to carry out intended visit detail reason below:

Additional Case Information:

Site observed during site visit to Nevis C. No buoys observed in the vicinity of the shellfish farm.

Site contact informed me over the phone that the site has not been visited by their staff in the last 4 years. Hope to develop the site next year if they can find someone to take on the management.

The information required for the public record of aquaculture production businesses regarding this site was verified and where necessary updated.

Case No: **2018-0284**

Date of visit: **04/07/2018**

Site No: **SS0536**

Inspector: **AJW**

Results Summary	Freq.	Date of Notification						
		Database	Insp	Phone	Insp	Writing	Insp	2 nd Insp

Report Summary			
Case Type	Date	Insp	2 nd Insp
Reg	13/07/2018	AJW	ALW

[REDACTED]
Kilchoan Estate
Kilchoan Estate Office
Inverie, Knoydart
Mallaig, Inverness-shire
PH41 4PL
[REDACTED]

FISH HEALTH INSPECTORATE VISIT REPORT

SUMMARY FOR INFORMATION OF SITE OPERATOR

BUSINESS No	SB0348	DATE OF VISIT	04/07/2018
SITE No	SS0536	SITE NAME	Port Longary
INSPECTOR	Amanda Walker	CASE No	20180284

The above site was inspected in accordance with the Aquatic Animal Health (Scotland) Regulations 2009, and to meet the requirements of European Community Council Directive 2006/88/EC.

The information required for the public record of aquaculture production businesses regarding this site was verified and where necessary updated.

On this occasion, the site was found to be fallow.

Please contact myself or the duty inspector should you require any further information or have any queries regarding this report.

Signed:

[REDACTED]

Fish Health Inspector

Date: 13/07/2018

The Fish Health Inspectorate Service Charter detailing standards of service is available on the Marine Scotland website at www.gov.scot/Topics/marine/Fish-Shellfish/FHI/charter

Case No:	<input type="text" value="2018-0289"/>	Date of visit:	<input type="text" value="11/09/2018"/>			
Time spent on site:	<input type="text" value="6 hours"/>	Main Inspector:	<input type="text" value="AJW"/>			
Site No:	<input type="text" value="FS0745"/>	Site Name:	<input type="text" value="Lismore North"/>			
Business No:	<input type="text" value="FB0125"/>	Business Name:	<input type="text" value="Scottish Sea Farms Ltd"/>			
Case Types:	1 <input type="text" value="ECI"/>	2 <input type="text" value="CNI"/>	3 <input type="text" value="SLI"/>	4 <input type="text" value="VMD"/>	5 <input type="text" value="DIA"/>	6 <input type="text" value=""/>
Water Temp (°C):	<input type="text" value="13.8"/>	Thermometer No:	<input type="text" value="T146"/>	FHI 045 completed	<input type="text" value=""/>	
Observations:	Region:	ST	Water type:	S	CoGP MA:	M-36
Dead/weak/abnormally behaving fish present?	<input type="text" value="Y"/>	If yes, see additional information/clinical score sheet.				
Clinical signs of disease observed?	<input type="text" value="Y"/>	If yes, see additional information/clinical score sheet.				
Gross pathology observed?	<input type="text" value="Y"/>	If yes, see additional information/clinical score sheet.				
Diagnostic samples taken?	<input type="text" value="Y"/>					

UNI/REG only - if unable to carry out intended visit detail reason below:

Additional Case Information:

Cleaner fish on site; Baleen wrasse from Otterferry and Machrihanish. Vaccination ridgeway biological

Morts generally incinerated on site but recent increase in morts has required collection by Billy Bowie for disposal.

Peak in morts;5/9/18 -1421 morts for day/site - wb/3/9/18 - 6904 morts/week - 3.08%

Cages 10, 12 and 14 worst effected by morts and loss of apatite. Over summer morts for site had been about 200/site/week. Increased; 3/9/18;739, 4/9;882, 5/9; 1421, 6/9;1341, 7/9;1267, 8/9;1047, 9/9 946 10/9; 1047

Gill scores have been high but are improving. - increase thought to be in part due to net cleaning. Currently scores are 1 or 2. vet report;AGD, Branchiomonas, Paranucleospora theridion, salmon gill pox; complex gill pathology

moritella toxaemia - report 4/9/18 Piscine reovirus (HSMI) in report 4/9/18 - CMS negative - SAV negative - IPN negative; results from MS via fish vet group.

SLICE for caligus, finished 2 days ago. 31/8-8/9. 500 degree day withdrawal.

Previous crop had issues with lice. This crop wrasse on site. 4 slice treatments since input and lice skirts. Getting more wrasse from Machrihanish this month. Lice levels current 1.4 adult female. Just treated with slice. Caligus 1.83 average. 10/9/18.

Case No: **2018-0289** Site No: **FS0745**
 Date of Visit: **11/09/2018** Inspector(s): **AJW**

Registration/Authorisation Details

- 1. Business/site details summary checked by site representative?
- 2. Changes made to details?

Site Details

Total No facilities	14	Facilities stocked	6	No facilities inspected	14
Species	sal	wrasse			
Age group	2017 So	adult			
No Fish	224,046	12,000			
Mean Fish Wt	1.533	50g			
Next Fallow Date (Site)	June 2019		Next Input Date (Site)	Nov 2019	

Recent (last 4 wks) disease problems? Any escapes (since last visit)?
 If yes, detail: **high morts due possibly to gill issues**

Movement Records

- 1. Movement records available for inspection?
- 2. Date of last inspection: **29/11/2016**
- 3. Are records complete and correctly entered?
- 4. Are movement records available for dead fish and waste?
- 5. Are records complete and correctly entered?
- 6. Are health certificates for introductions (outwith GB) available?

Transport Records

- 1. Are any movements carried out by (or on behalf) of the business (not using a STB)?
- If yes, is there a system in place for maintenance of transportation records?

Mortality Records

- 1. Mortality records available for inspection?
- 2. How are mortalities disposed of? **Incinerated - on site**
- If other detail:
- 3. Mortality records complete and correctly entered?
- 4. Recent mortality (last 4 wks): **see additional info.**
- 5. Evidence of recent increased/atypical mortalities?
- If yes, facility nos/no mortality per facility/no stock per facility/reason:

Cages; 12,10,14 - see additional info

- 6. Any other peaks in mortality during period checked?
- If yes, detail: **fungus post input.**
- 7. Have increased (unexplained) mortalities been reported to vet or FHI?
- If yes, detail action: **samples taken and more will be taken next week by vet**
- 8. Have 'mortality events' been reported to FHI? If no, add MRT case and enter on mortality events sheet.

Treatments and Medicines Records

1. Recent treatments (last 4 wks)?	<input type="checkbox"/>	Y
If yes, detail:	see additional info	
If other, detail:		
2. Medicines records available for inspection?	<input type="checkbox"/>	Y
3. Are records complete and correctly entered?	<input type="checkbox"/>	Y
4. Are fish in a withdrawal period?	<input type="checkbox"/>	Y
5. If yes, what treatment(s)?	slice and TMS	
If other, detail:		
6. Are medicines stored appropriately?	<input type="checkbox"/>	Y

Biosecurity Records

1. Biosecurity records available for inspection?	<input type="checkbox"/>	Y
2. Has the manner and frequency of mortality removal, recording and safe disposal been considered?	<input type="checkbox"/>	Y
3. Has the manner and period in which the APB will notify Scottish Ministers or veterinary professional of any <i>increased (unexplained)</i> mortality at the site been included?	<input type="checkbox"/>	Y
4. Has the action that will be taken in the event that the presence or suspicion of the presence of a listed disease is detected been included and <i>how</i> and <i>when</i> that will be notified to Scottish Ministers?	<input type="checkbox"/>	Y
5. Has the health status of aquaculture animals being stocked on the farm site been covered (equal or higher health status, certification if required)?	<input type="checkbox"/>	Y
6. Have the husbandry and biosecurity measures implemented between each epidemiological unit to minimise transmission of disease been covered (movement of staff, visitors, equipment, live or dead fish etc.)?	<input type="checkbox"/>	Y
7. Is documentation available regarding the measures in place to maintain the physical containment of aquaculture animals held on site?	<input type="checkbox"/>	Y
8. Have the biosecurity procedures been adequately implemented on site?	<input type="checkbox"/>	Y
If no, detail:		

Results of Surveillance

1. Has any animal health surveillance been carried out by, or on behalf of, the business?	<input type="checkbox"/>	Y
2. If yes, are results available for inspection?	<input type="checkbox"/>	Y
3. Any significant results?	<input type="checkbox"/>	Y
If yes, detail (if not detailed under recent disease problems).	complex gill issues and HSMI	

Records checked between:

Case no: Site No: Date of visit/
Sampling:

Priority samples: VI BA PA MG HI

Time sampling starts/ends: Inspector: VMD No.

Environmental conditions: 1 2 3 4 5

Summary samples HIST BA MG VI PA Total Samples

Add Fish/Pools - click

Pool/Fish No	F1	F2	F3	F4	F5	P1							
Fish nos	1	2	3	4	5	1-5	6	7					
Pool Group	P1	P1	P1	P1	P1								
Species	SAL	SAL	SAL	SAL	SAL	SAL	SAL	SAL					
Average weight	1.5KG	1.5KG	1.5KG	1.5KG	1.5KG	1.5KG	1.5KG	1.5KG					
Sex													
Water Type	SW	SW	SW	SW	SW	SW	SW	SW					
Stock Details		Loch Damph	Loch Damph	Loch Damph	Loch Damph	Loch Damph	Loch Damph	Loch Damph	Loch Damph				
	Stock Origin												
Facility No	14	14	14	14	14	14	9	13					

09/2018

Additional Sample Information:

6

Total Tests assigned

3

Case no: 2018-0289

Site No: FS0745

Method of killing: Percussive

Date of visit: 11/09/2018

Inspector(s): AJW

Sheet Relevant: Y

S for strong presence: M for medium presence: W for weak presence

Fish Number		1	2	3	4	5				
Time sampled after death (if > 45 minutes)										
External Signs										
Behaviour	Moribund									
	Lethargic	M	M	M	M	M				
	Hanging vertical									
	Spiralling									
	Flashing									
	Loss of equilibrium									
Body	Dark									
	Distended abdomen									
	Anorexic									
	Scale Oedema									
Opercula	Shortened									
	Flared									
Haemorrhaging	Throat									
	Ventrum									
	Base of fins									
	Elsewhere									
Eyes	Exophthalmic									
	Enophthalmic (sunken)									
	Cataract									
	Haemorrhagic									
Gills	Pale	S	M	S	M	M				
	Zoned									
	Necrotic	W	W	W	W	W				
Lesions	Flank									
	Elsewhere									
Vent	Inflamed									
	Trailing faeces									
Lice Load	Estimate numbers									
Internal Signs										
Ascites	Clear									
	Bloody									
Oedema	In tissues									
Heart	Pale/anaemic									
	Granulomas									
	Deformed									
Liver	Petechial haem									
	Gross haem									
	Tissue breakdown									
	Enlarged									
	Colour number(s)									
	Granulomas									
	Lesions									
Pyloric caeca	Petechial haem									
	Tubules mauve									
	Lack of fat	W	M	M	M	W				
Spleen	Enlarged									
	Granulomas									
Gut	No food present	S	S	S	S	S				
	Yellow pseudo-faeces									
	External haem									
	Internal haem									
Body wall	Haemorrhaging									
Swim bladder	Haemorrhaging									
	Fluid filled									
Kidney	Swollen									
	Grey									
	Granular									
	Liquefied									
General	Parasites present									
	Anaemia									

Case no: 2018-0289

Date of visit: 11/09/2018

S for strong presence: M for medium presence: W for w

Fish Number													
Time sampled after death (if > 45 minutes)													
External Signs													
Behaviour	Moribund												
	Lethargic												
	Hanging vertical												
	Spiralling												
	Flashing												
	Loss of equilibrium												
Body	Dark												
	Distended abdomen												
	Anorexic												
	Scale Oedema												
Opercula	Shortened												
	Flared												
Haemorrhaging	Throat												
	Ventrum												
	Base of fins												
	Elsewhere												
Eyes	Exophthalmic												
	Enophthalmic (sunken)												
	Cataract												
	Haemorrhagic												
Gills	Pale												
	Zoned												
	Necrotic												
Lesions	Flank												
	Elsewhere												
Vent	Inflamed												
	Trailing faeces												
Lice Load	Estimate numbers												
Internal Signs													
Ascites	Clear												
	Bloody												
Oedema	In tissues												
Heart	Pale/anaemic												
	Granulomas												
	Deformed												
Liver	Petechial haem												
	Gross haem												
	Tissue breakdown												
	Enlarged												
	Colour number(s)												
	Granulomas												
	Lesions												
Pyloric caeca	Petechial haem												
	Tubules mauve												
	Lack of fat												
Spleen	Enlarged												
	Granulomas												
Gut	No food present												
	Yellow pseudo-faeces												
	External haem												
	Internal haem												
Body wall	Haemorrhaging												
Swim bladder	Haemorrhaging												
	Fluid filled												
Kidney	Swollen												
	Grey												
	Granular												
	Liquefied												
General	Parasites present												
	Anaemia												

Additional comments:

Case Number:	2018-0289	Site No:	FS0745	Insp:	AJW	
Date of Visit	11/09/2018	No of movements/supp./dest.			Score	
Live fish movements		0	1-5	6-10	>10	
Movements on (from out with GB) of susceptible species	Frequency of movements on from equivalent MS	0	5	10	14	0
	Frequency of movements on from equivalent zone or compartment including third country	0	9	18	26	
	Number of suppliers	0	5	10	14	0
Movements off	Frequency of movements off	0	3	6	10	10
	Number of destinations	0	3	6	10	3
Exposure via water	Site contacts	0	1-5	6-10		
Water contacts with other farms (holding species susceptible to same diseases)	Farm is protected (secure water supply through disinfection or borehole)	0				
	Farm is on-line or in a coastal zone with category I farms upstream or within 1 tidal excursion	1	2	4		2
	Farm is on-line or in a coastal zone with category III farms upstream or within 1 tidal excursion	1	3	6		
	Farm is on-line or in a coastal zone with category V farms upstream or within 1 tidal excursion	1	4	8		
Management practices		None	Secure	Unsecure		
Water contacts with processors	Any processing plant discharging into adjacent waters	0	1	2		1
On farm processing within the rules of the directive	No on farm processing	0				0
	Processing own fish (re-cycling risk)	1				
	Processing fish from MS of equivalent status	2				
	Processing fish from zone or compartment of equivalent status	4				
	Processing fish from Category III farm	8				
	Processing fish from Category V farm	10				
Disposal of fish and fish by-products	Site's own waste only processed.	0				
	Common processes with other farms	3				3
	Collection point for waste from other farms	5				
Use of unpasteurised feeds	No feeding of unpasteurised feed	0				0
	Feeding unpasteurised feed	5				
Biosecurity	Number of sites	1	2 or 3	≥ 4		
Contacts with other sites	Sites operating from single shorebase	0	1	2		1
	Sites sharing staff and equipment	0	1	2		1
Disinfection of equipment between sites, use of footbaths etc	Yes	0				0
	No	1				
CoGP/Regulator						
Practices in accordance with regulator or industry code of practice	Yes	0				0
	No	3				
Platform access to cages	Yes	0				0
	No	2				
Total Rank					21	MEDIUM

Case No: **2018-0289**

Site No: **FS0745**

Sea Lice Inspection (Seawater Sites Only)

- 1. Has the site experienced sea lice problems in the previous 4 years?
- 2. Is the CoGP Farm Management Area (or equivalent) followed synchronously on a single year class basis?
- 3. Does the site have access to a range of licenced in-feed and bath sea lice medications (including deltamethrin, azamethiphos and emamectin benzoate) as well as access to suitable biological and/or mechanical control measures, and can these be deployed in a reasonable period of time?
- 4. Is there a signed documented farm management agreement or statement relevant to the site and CoGP Farm Management Area (or equivalent)?
- 5. Are sea lice count records available for inspection? (Legal SSI, CoGP Annex 6)
- 6. Do records adequately reflect the required standard specified in the SSI and the CoGP? (Legal SSI, CoGP Annex 6)
- 7. Are sea lice (*L. salmonis*) record levels below the suggested criteria for treatment in the CoGP during the period that records are inspected? (CoGP Annex 6)
- 8. Have average adult female sea lice (*L. salmonis*) numbers per fish been at a level of 3 or above during the period that records are inspected?
- If yes, have these been reported to the Fish Health Inspectorate? If no, FHI see comment.
- 9. Is *C. elongatus* infestation at a level which is considered to cause significant welfare problems? (CoGP 4.3.81, 5.3.50)
- 10. Have therapeutic treatments been administered or other actions taken when *L. salmonis* levels have exceeded the suggested criteria for treatment or where *C. elongatus* is considered to have welfare implications? (CoGP 4.3.82, 5.3.51)
- 11. Has any other action been taken (where applicable)?
- 12. Have therapeutic treatments or the actions taken had a significant impact upon the lice levels recorded?
- 13. Are treatments, where conducted, carried out in cooperation between participating farms?
- 14. Is there a harvesting strategy for the site, where fewer populations or part populations are held without treatment for sea lice?
- 15. Is there a site specific written lice management procedure with waypoints describing set actions to deal with recognised scenarios during the escalation of a sea lice infestation?
- 16. Does the stock on site appear satisfactory in relation to sea lice level and sea lice count data? If no please detail reasons.

Containment Inspection

- 1. Has the site experienced equipment damage due to predators in the current or previous production cycles?
- 2. Are measures in place to mitigate against the predation experienced on site? (Detail below)

top nets, seal blinds in the base of nets and tensioned nets. ADD on site but not currently used unless required.

If other, detail below:

- 3. Have escape incidents or events been experienced on or in the vicinity of the site since the last FHI inspection?

If Yes proceed with questions 4 – 9. If No skip to question 10

- 4. Have these been reported to Scottish Ministers?

- 5. Have these been reported to local DSFB forthwith (where they exist)? (CoGP – 4.4.37, 5.4.17)

- 6. Have these been reported to the SSPO and local fisheries trusts forthwith (where they exist)? (CoGP – 4.4.37, 5.4.17)

- 7. Were methods (if any) used to recover escapees? If yes give detail

- 8. If gill nets were deployed was this action agreed with local wild fish interests and was permission given by Scottish Ministers? (Legal, CoGP – 4.4.38, 5.4.18)

- 9. What action was taken to prevent and minimise the risk of further escapes? (Not covered in code but could be considered under satisfactory measures of the Act)

- 10. Is the site inspected as satisfactory with regards to containment? If no, please detail reason(s)

Case No: 2018-0289

Site No: FS0745

Date of Visit: 11/09/2018

Inspector: AJW

Point of Compliance

1. Is the farm under inspection located within a farm management area?

If N, no further questions require completion.

Points of Compliance for Both Farm Management Agreements and Statements

2. Has a current farm management agreement or statement (FMAg/S) been prepared?

3. Is the current FMAg/S available for inspection?

4. Does the FMAg/S identify the relevant farm management area?

5. Does the FMAg/S identify the fish farm site(s) to which it applies?

6. Does the FMAg/S identify the date of commencement of the agreement or statement?

7. Does the FMAg/S identify the date of review?

Arrangements for Fish Health Management

8. Does the FMAg/S identify the minimum health standards for the stocks to be introduced to the area or farm?

9. Does the FMAg/S identify the vaccination requirements for stocks held in the area or farm?

10. Does the FMAg/S identify the species of fish which may be stocked into the area or farm?

11. Does the FMAg/S identify the maximum stocking density of any pen on any farm in the area or the individual farm?

12. Does the FMAg/S identify the arrangements for the storage and disposal of any dead fish from any fish farm in the area or the individual farm?

Arrangements for The Management of Sea Lice

13. Does the FMAg/S identify arrangements for the sharing of data on sea lice numbers and treatments?

14. Does the FMAg/S identify the availability and the use of medicines on farms covered by the agreement of statement?

15. Does the FMAg/S identify any requirements for the sensitivity testing of available treatments for sea lice on farms in the area or individual farms?

16. Does the FMAg/S identify the circumstances under which biological controls and cleaner fish are to be used on farms in the area or individual farms?

17. Does the FMAg/S identify the arrangements for synchronous treatments on farms within the area?

Live Fish Movements

18. Does the FMAg/S identify the circumstances when live fish may be introduced or removed from the area or farm?

19. Does the FMAg/S identify the arrangements for the movement of live fish on and off sites in the area or individual farms?

Harvesting

20. Does the FMAg/S identify acceptable harvest practices on farms in the area or individual farms?

Fallowing

21. Does the FMAg/S identify the dates by which the area or individual farm will be fallow and the earliest date when a farm or area may be restocked?

22. Does the FMAg/S identify whether one or more year classes may be stocked onto sites covered by the agreement or statement?

23. Does the FMAg/S identify whether broodstock or potential broodstock are to be kept on any site covered by the agreement or statement?

Point of Compliance for Farm Management Agreements Only

24. Does the farm management agreement include arrangements for persons to become, or cease to be, parties to the agreement?

Management and operation

25. Is the fish farm being managed and operated in accordance with the agreement or statement?

26. What is the version no/date of issue of the FMAg/S?

Site No: FS0745
Case No: 2018-0289
Nature of non-compliance:
Action taken (FHI):
Non-compliance relevant to (delete): VirologyMolGen/Bacteriology/Histology/Parasitology



Case No: **2018-0289** Site No: **FS0745** Date of visit: **11/09/2018**

Start date:	End date: (if applicable)	Size of fish:	Average weight of affected population:	Species:	Yearclass:	Timescale	Mortality rate recorded(%):	Explained/unexplained:	If explained, select reason(s):
02/09/18	08/09/2018	≥750g	1.5	SAL	2017 S0	Weekly	3.08	Explained	Complex gill issues

Click to select
(ensure in c)

If unexplained, select observations:	Total mortality during event (if available):	Additional information (e.g. action taken by company):	Action taken by FHI (include case no where applicable):
(select reason(s) correct cell)	6904	Vet has been on site taking samples. Complex gill issues. Vets to visit again this week. Morts appear to be reducing. Appetite has improved.	site visited 11/9/18 and diag samples taken 20180289

- Anorexic
- Base of fins Haemorrhagic
- Bloody ascites
- Body wall - Haemorrhagic
- Clear ascites
- Dark body
- Distended abdomen
- Enophthalmic
- Exophthalmic
- Eyes - Cataract
- Eyes - haemorrhagic
- Flared opercula
- Flashing
- General Anaemia

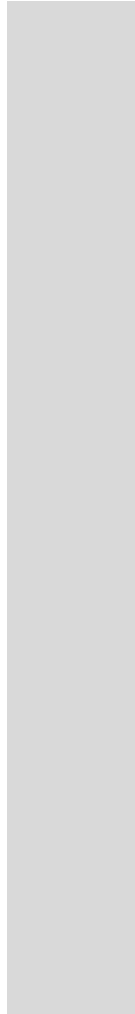

Case No: **2018-0289** Date of visit: **11/09/2018**
 Site No: **FS0745** Inspector: **AJW**

Results Summary	Freq.	Date of Notification						
		Database	Insp	Phone	Insp	Writing	Insp	2 nd Insp
MG ISA	0/1	17/09/2018	AJW	19/09/2018	JET	04/10/2018	AJW	WJM
MGPara ther	5/5	17/09/2018	AJW	19/09/2018	JET	04/10/2018	AJW	WJM
MG Sal Pox	5/5	17/09/2018	AJW	19/09/2018	JET	04/10/2018	AJW	WJM
MG SAV	0/1	17/09/2018	AJW	19/09/2018	JET	04/10/2018	AJW	WJM
MG VHS	0/1	17/09/2018	AJW	19/09/2018	JET	04/10/2018	AJW	WJM
MG AGD	5/5	17/09/2018	AJW	19/09/2018	JET	04/10/2018	AJW	WJM
MG IHN	0/1	17/09/2018	AJW	19/09/2018	JET	04/10/2018	AJW	WJM
MG IPN	1/1	17/09/2018	AJW	19/09/2018	JET	04/10/2018	AJW	WJM
MGPIS-CH-SAL	5/5	28/09/2018	AJW	02/10/2018	AJW	04/10/2018	AJW	WJM
MGSYNG-SAL	5/5	28/09/2018	AJW	02/10/2018	AJW	04/10/2018	AJW	WJM
MGBRAN-CYS	5/5	28/09/2018	AJW	02/10/2018	AJW	04/10/2018	AJW	WJM
AMGD -Hist	5/5	02/10/2018	AJW	02/10/2018	AJW	04/10/2018	AJW	WJM
CGDH	5/5	02/10/2018	AJW	02/10/2018	AJW	04/10/2018	AJW	WJM
GPAT	5/5	02/10/2018	AJW	02/10/2018	AJW	04/10/2018	AJW	WJM
LPAT	4/5	02/10/2018	AJW	02/10/2018	AJW	04/10/2018	AJW	WJM
EPIT	5/5	02/10/2018	AJW	02/10/2018	AJW	04/10/2018	AJW	WJM

Report Summary			
Case Type	Date	Insp	2 nd Insp
ECI, CNI, SLI, VMD	20/09/2018	AJW	JET
Diag	04/10/2018	AJW	WJM

██████████
Scottish Sea Farms Ltd
Laurel House
Laurelhill Business Park
Polmaise Road Stirling
FK7 9JQ
██

FISH HEALTH INSPECTORATE VISIT REPORT

SUMMARY FOR INFORMATION OF SITE OPERATOR

BUSINESS No	FB0125	DATE OF VISIT	11/09/2018
SITE No	FS0745	SITE NAME	Lismore North
INSPECTOR	Amanda Walker	CASE No	20180289

Section 1: Summary

During a routine inspection records showed raise mortality levels at Lismore North. Five fish were removed for diagnostic examination.

Histopathology examination revealed marked complex gill pathology which included proliferative gill hyperplasia, presence of amoebic cells suggestive of amoebic gill disease (AGD), epitheliocystis, and vascular damage (potentially associated with treatment effects or water borne insult). Mild hepatic necrosis was also noted

Due to the gill health issues reported on site, samples were screened for salmon gill poxvirus, *Neoparamoeba perurans* (causative agent of AGD) and *Paranucleospora theridion* by QPCR. Sample tested positive for all three pathogens.

Because high numbers of epitheliocystis were observed by histopathology examination, samples were screened for *Candidatus Branchiomonas cysticola*, *Candidatus Synonymydia salmonis* and *Candidatus Piscichlamydia salmonis* by QPCR. Samples tested positive for all three pathogens.

Sample tested positive by QPCR for infectious pancreatic necrosis virus (IPNV). However histopathology results were not consistent with IPN disease.

Please contact myself or the duty inspector should you require any further information, have any queries regarding this report or if any problems develop.

R09

Section 2: Case Detail

Observations

Lismore North was visited by the fish health inspectorate for a routine EC inspection. During the inspection it was noted that elevated mortality were recorded at the site and were currently 3.08% for the site for the week. In addition the site representative indicated that feeding levels had reduced. A veterinarian had been on site and taken samples indicating the presence of complex gill issues and heart and skeletal muscle inflammation. On inspection of the site moribund fish were observed in the cages, particularly in cage 14. Five were removed for diagnostic examination. These fish displayed pale gills with white patches and no food present in the gut.

Samples

Samples were collected from five fish according to the table below:

Fish number	Pool number	Facility number	Species	Stage	Origin
1-5	1	14	Atlantic salmon	1.5 kg	Loch Damph

Results

Bacteriology: Kidney and gill material from five fish was inoculated onto appropriate media for the isolation of bacteria.

No significant bacteria were isolated

Tissue samples were tested for segments of nucleic acid indicative of the presence of the pathogens specified below using real-time PCR (QPCR).

Candidatus Branchiomonas cysticola

Fish Number	Endogenous control Cp value	Cp Values			Reported Result (PCR)
F1	22.21	22.60	22.63	22.65	POSITIVE
F2	21.83	20.91	20.91	20.98	POSITIVE
F3	22.04	21.80	21.73	21.78	POSITIVE
F4	20.48	19.35	19.85	20.35	POSITIVE
F5	20.96	20.62	21.06	20.25	POSITIVE

Candidatus Piscichlamydia slamonis

Fish Number	Endogenous control Cp value	Cp Values			Reported Result (PCR)
F1	22.21	36.32	35.88	36.38	POSITIVE
F2	21.83	34.42	34.19	34.75	POSITIVE
F3	22.04	35.88	35.76	36.20	POSITIVE
F4	20.48	33.51	33.61	33.13	POSITIVE
F5	20.96	34.24	34.82	34.32	POSITIVE

R09

Candidatus *Syngnamydia salmonis*

Fish Number	Endogenous control Cp value	Cp Values			Reported Result (PCR)
F1	22.21	27.26	27.27	27.29	POSITIVE
F2	21.83	26.17	25.97	26.15	POSITIVE
F3	22.04	26.88	26.89	26.82	POSITIVE
F4	20.48	28.31	28.25	28.49	POSITIVE
F5	20.96	27.93	27.58	27.80	POSITIVE

Virology:

Tissue samples were tested for segments of nucleic acid indicative of the presence of the pathogens specified below using real-time PCR (QPCR).

Salmon gill poxvirus (SGPV)

Fish Number	Endogenous control Cp value	Cp Values			Reported Result (PCR)
F1	22.52	32.28	32.04	32.09	POSITIVE
F2	21.95	25.45	25.51	25.51	POSITIVE
F3	22.37	29.58	29.51	29.54	POSITIVE
F4	21.56	26.26	26.11	26.15	POSITIVE
F5	21.66	30.77	30.96	30.99	POSITIVE

Infectious pancreatic necrosis virus (IPNV)

Pool Number	Endogenous control Cp value	Cp Values			Reported Result (PCR)
P1	16.97	>40	37.48	38.41	POSITIVE

The samples tested negative for infectious haematopoietic necrosis virus (IHNV), infectious salmon anaemia virus (ISAV), salmonid alphavirus (SAV) and viral haemorrhagic septicemia virus (VHSV).

Parasitology:

Tissue samples were tested for segments of nucleic acid indicative of the presence of the parasites specified below using real-time PCR (QPCR).

Neoparamoeba perurans (AGD)

Fish Number	Endogenous control Cp value	Cp Values			Reported Result (PCR)
F1	22.52	29.02	29.38	29.36	POSITIVE
F2	21.95	27.88	27.81	27.92	POSITIVE
F3	22.37	28.35	28.35	28.49	POSITIVE
F4	21.56	30.05	30.27	30.20	POSITIVE
F5	21.66	29.86	29.80	29.64	POSITIVE

R09

Marine Laboratory, 375 Victoria Road, Aberdeen, AB11 9DB

Tel - 0131 244 3498 Fax - 0131 244 0944 Email - ms.fishhealth@gov.scotWebsite - www.gov.scot/Topics/marine/science

Paranucleospora theridion

Fish Number	Endogenous control Cp value	Cp Values			Reported Result (PCR)
F1	22.52	30.59	30.56	30.62	POSITIVE
F2	21.95	24.88	24.85	24.90	POSITIVE
F3	22.37	24.69	24.69	24.69	POSITIVE
F4	21.56	25.20	25.17	25.18	POSITIVE
F5	21.66	23.91	24.18	24.23	POSITIVE

Histology: Tissue samples of gill, skin and skeletal muscle, heart, pyloric caeca, pancreas, hind gut, liver, spleen and kidney were taken from five fish. The tissue samples were fixed in 10% neutral buffered formalin.

The following histopathological changes were observed:

Gill: Multifocal interlamellar hyperplasia with spaces (lacunae) occasionally filled with cell debris and lamellar fusion, diffuse adherence of secondary lamellae (synechiae) and epithelial spongiosis noted in all fish, marked lamellar thrombosis and lamellar necrosis with karyorrhectic mainly noted in F3, F4 and F5 and presence of sparse lamellar epithelial apoptotic cells, generalized irregular lamellar epithelial surface, moderate displacement of chloride cells and hypertrophy, high numbers of basophilic epithelial inclusions (likely epitheliocystis), several amoebic cells resembling *Neoparamoeba perurans*, several scattered aneurysmal dilation/telangiectasia and congested secondary lamellae.

Skin & Muscle: Within normal range.

Heart: Occasional small foci of leucocyte infiltration noted in F5.

Gut and pyloric caeca: Within normal range.

Pancreas: Within normal range.

Liver: Mild multifocal hepatic necrosis (F1-F4) and mild hepatocyte vacuolation (F1)

Kidney: Few renal tubules with hyaline deposits on the lining epithelium (F2 & F5).

Spleen: Mild splenic necrosis with presence of sparse giant cells.

Signed:



Fish Health Inspector

Date: 04/10/2018

The Fish Health Inspectorate Service Charter detailing standards of service is available on the Marine Scotland website at www.gov.scot/Topics/marine/Fish-Shellfish/FHI/charter

R09





Case No: 2018-0291 Date of visit: 12/09/2018

Time spent on site: 5 hours Main Inspector: AJW

Site No: FS1240 Site Name: Highland
Business No: FB0544 Business Name: Scotland

Case Types: 1 STI 2 3 4 5 6

Water Temp (°C): n/a Thermometer No: FHI 045 completed

Observations: Region: HI Water type: B CoGP MA:

Dead/weak/abnormally behaving fish present? N If yes, see additional information/clinical score sheet.
Clinical signs of disease observed? N If yes, see additional information/clinical score sheet.
Gross pathology observed? N If yes, see additional information/clinical score sheet.
Diagnostic samples taken? N

UNI/REG only - if unable to carry out intended visit detail reason below:

[Empty text box for visit detail reason]

Additional Case Information:

Sites visited with a view to starting statutory sampling for bonamia. 150 shells required. Only found 92 so no samples taken. [REDACTED] (Rahoy shellfish). Accompanied by [REDACTED] and [REDACTED]

Low tide 14.39. Barr Beach. Were oysters further up the loch near Carna island but were removed by collectors in the spring.

Location 1; NM650545 - In front of house - visited before low tide and 3 native oysters found.

Location 2; NM621568; Visited at low tide with [REDACTED] 21 native oysters found

Location 3; NM641561; Taken in boat to site at Rahoy just after low tide. 26 native oysters found. May have been place here rather than a natural bed.

Location 4; NM646548 taken by boat but accessible from road. Visited after low tide and 42 oysters found.

Case No: **2018-0291** Date of visit: **12/09/2018**

Site No: **FS1240** Inspector: **AJW**

Results Summary	Freq.	Date of Notification						
		Database	Insp	Phone	Insp	Writing	Insp	2 nd Insp

Report Summary			
Case Type	Date	Insp	2 nd Insp
STI - no report	24/09/2018	AJW	WJM

Case No: 2018-0308 Date of visit: 24/07/2018

Time spent on site: 30 min Main Inspector: SAE

Site No: SS0841 Site Name: Sound of Harris (Shellfish)

Business No: SB0524 Business Name: Namara Aquaculture Ltd

Case Types: 1 REG 2 3 4 5 6

Water Temp (°C): Thermometer No: FHI 045 completed

Observations: Region: WI Water type: S CoGP MA:

- Dead/weak/abnormally behaving fish present? If yes, see additional information/clinical score sheet.
- Clinical signs of disease observed? If yes, see additional information/clinical score sheet.
- Gross pathology observed? If yes, see additional information/clinical score sheet.
- Diagnostic samples taken?

UNI/REG only - if unable to carry out intended visit detail reason below:

Additional Case Information:

Surveillance frequency assessed over the phone on 13/7/18, no gear on site and no stock has been on the site since the last inspection. Considering using the site in the future but no concrete plans at the moment. Site and business details checked via email (confirmation received 8/8/2018).

Site to be inspected as part of the inspection of FS1260 on 24/07/2018.

Case No: Site No:
 Date of Visit: Inspector(s):

Registration/Authorisation Details

1. Business/site details summary checked by site representative?
 2. Changes made to details?

Site Details

Total No facilities	<input type="text" value="none"/>	Facilities stocked	<input type="text"/>	No facilities inspected	<input type="text"/>
Species	<input type="text" value="fallow"/>				
Age group					
No Fish					
Mean Fish Wt					
Next Fallow Date (Site)		Next Input Date (Site)			

Recent (last 4 wks) disease problems? Any escapes (since last visit)?
 If yes, detail:

Movement Records

1. Movement records available for inspection?
 2. Date of last inspection:
 3. Are records complete and correctly entered?
 4. Are movement records available for dead fish and waste?
 5. Are records complete and correctly entered?
 6. Are health certificates for introductions (outwith GB) available?

Transport Records

1. Are any movements carried out by (or on behalf) of the business (not using a STB)?
 If yes, is there a system in place for maintenance of transportation records?

Mortality Records

1. Mortality records available for inspection?
 2. How are mortalities disposed of?
 If other detail:
 3. Mortality records complete and correctly entered?
 4. Recent mortality (last 4 wks):
 5. Evidence of recent increased/atypical mortalities?
 If yes, facility nos/no mortality per facility/no stock per facility/reason:
 6. Any other peaks in mortality during period checked?
 If yes, detail:
 7. Have increased (unexplained) mortalities been reported to vet or FHI?
 If yes, detail action:
 8. Have 'mortality events' been reported to FHI? If no, add MRT case and enter on mortality events sheet.

Treatments and Medicines Records

1. Recent treatments (last 4 wks)?

If yes, detail:

If other, detail:

2. Medicines records available for inspection?

3. Are records complete and correctly entered?

4. Are fish in a withdrawal period?

5. If yes, what treatment(s)?

If other, detail:

6. Are medicines stored appropriately?

Biosecurity Records

1. Biosecurity records available for inspection?

2. Has the manner and frequency of mortality removal, recording and safe disposal been considered?

3. Has the manner and period in which the APB will notify Scottish Ministers or veterinary professional of any *increased (unexplained)* mortality at the site been included?

4. Has the action that will be taken in the event that the presence or suspicion of the presence of a listed disease is detected been included and *how* and *when* that will be notified to Scottish Ministers?

5. Has the health status of aquaculture animals being stocked on the farm site been covered (equal or higher health status, certification if required)?

6. Have the husbandry and biosecurity measures implemented between each epidemiological unit to minimise transmission of disease been covered (movement of staff, visitors, equipment, live or dead fish etc.)?

7. Is documentation available regarding the measures in place to maintain the physical containment of aquaculture animals held on site?

8. Have the biosecurity procedures been adequately implemented on site?

If no, detail:

Results of Surveillance

1. Has any animal health surveillance been carried out by, or on behalf of, the business?

2. If yes, are results available for inspection?

3. Any significant results?

If yes, detail (if not detailed under recent disease problems).

Records checked between:

Case Number:	2018-0308	Site No:	SS0841
Date of Visit	24/07/2018	Inspector:	SAE
Number of Susceptible species on site			
If no susceptible species present = LOW risk			
If susceptible species present, score for each pathogen			
		No	Yes
Susceptible to Bonamia ostrea (OED)		0	25
Susceptible to Marteilia refringens (OED, MED)		0	3
Susceptible to OshV (CGI)		0	3
			3
Sites within a tidal excursion			
		1	2-5
			>6
Site contacts	Number of sites holding susceptible species within a tidal excursion	0	2
			10
			0
Live shellfish movements			
		0	1-2
			>3
Movements on	Frequency of movements on from equivalent MS	0	5
	Frequency of movements on from equivalent zone or compartment including third country	0	10
	Number of suppliers	0	5
			10
			20
			5
Movements off	Frequency of movements off <u>within</u> MSS Management Areas	0	1
	Frequency of movements off <u>outwith</u> MSS Management Areas	0	3
	Number of destinations	0	3
			2
			6
			6
			0
			0
			0
Management practices			
		Secure (effluent treatment)	Unsecure (no effluent treatment)
		None	
Water contacts with depuration facilities	Depuration of stock from own sites within MSS management area	0	1
	Depuration of stock from other businesses sites within MSS management area	0	2
	Depuration of stock from sites outwith MSS management area	0	4
			2
			6
			8
			0
			0
			0
Biosecurity			
	Number of sites	1	2 or 3
			≥ 4
Contacts with other sites	Sites operating from single shorebase	0	1
	Sites sharing staff and equipment	0	1
			5
		Yes	No
	Disinfection of equipment between sites, use of footbaths etc	0	2
			2
			0
			0
Total Risk			18
			MEDIUM

Case No: Date of visit:
Site No: Inspector:

Results Summary	Freq.	Date of Notification						
		Database	Insp	Phone	Insp	Writing	Insp	2 nd Insp

Report Summary			
Case Type	Date	Insp	2 nd Insp
REG	08/08/2018	SAE	ALW

[REDACTED]
Namara Aquaculture Ltd
North Lamerick
Berneray
North Uist Western Isles
HS6 5BQ
[REDACTED]

FISH HEALTH INSPECTORATE VISIT REPORT

SUMMARY FOR INFORMATION OF SITE OPERATOR

BUSINESS No	SB0524	DATE OF VISIT	24/07/2018
SITE No	SS0841	SITE NAME	Sound of Harris (Shellfish)
INSPECTOR	Svenja Elwenn	CASE No	20180308

Inspection under the Aquatic Animal Health (Scotland) Regulations 2009

The above site was contacted in accordance with the Aquatic Animal Health (Scotland) Regulations 2009, and to meet the requirements of European Community Council Directive 2006/88/EC.

The information required for the public record of aquaculture production businesses regarding this site was verified and where necessary updated. The site was reported to be fallow.

Please contact myself or the duty inspector should you require any further information or have any queries regarding this report.

Signed:

[REDACTED]

Date: 08/08/2018

Fish Health Inspector

The Fish Health Inspectorate Service Charter detailing standards of service is available on the Marine Scotland website at www.gov.scot/Topics/marine/Fish-Shellfish/FHI/charter

Case No:	2018-0309	Date of visit:	24/07/2018			
Time spent on site:	8 hrs	Main Inspector:	SAE			
Site No:	FS1260	Site Name:	Sound of Harris			
Business No:	FB0398	Business Name:	Loch Duart Ltd			
Case Types:	1 ECI	2 CNI	3 SLI	4 VMD	5	6
Water Temp (°C):	12.1	Thermometer No:	T205	FHI 045 completed		
Observations:	Region:	WI	Water type:	S	CoGP MA:	None
Dead/weak/abnormally behaving fish present?	N	If yes, see additional information/clinical score sheet.				
Clinical signs of disease observed?	N	If yes, see additional information/clinical score sheet.				
Gross pathology observed?	N	If yes, see additional information/clinical score sheet.				
Diagnostic samples taken?	N					

UNI/REG only - if unable to carry out intended visit detail reason below:

--

Additional Case Information:

FMS is outdated, new version is currently being updated and agreed. Site is not currently located in a CoGP Farm management area.

Sudden spike in Caligus in the last few weeks, Slice treatment planned for 7 August. Leps very low. No damage observed on fish on site. Fish were looking good and fish sampled for VMD appeared healthy.

All future harvests as dead haul via wellboat.

Case No: **2018-0309** Site No: **FS1260**
 Date of Visit: **24/07/2018** Inspector(s): **SAE**

Registration/Authorisation Details

- 1. Business/site details summary checked by site representative?
- 2. Changes made to details?

Site Details

Total No facilities	20	Facilities stocked	10	No facilities inspected	20
Species	SAL	WRS			
Age group	2018 S1	mix			
No Fish	558,185	3,205			
Mean Fish Wt	250g	unknown			
Next Fallow Date (Site)	January 2020		Next Input Date (Site)	April 2020	

Recent (last 4 wks) disease problems? Any escapes (since last visit)?
 If yes, detail:

Movement Records

- 1. Movement records available for inspection?
- 2. Date of last inspection:
- 3. Are records complete and correctly entered?
- 4. Are movement records available for dead fish and waste?
- 5. Are records complete and correctly entered?
- 6. Are health certificates for introductions (outwith GB) available?

Transport Records

- 1. Are any movements carried out by (or on behalf) of the business (not using a STB)?
- If yes, is there a system in place for maintenance of transportation records?

Mortality Records

- 1. Mortality records available for inspection?
- 2. How are mortalities disposed of?
 If other detail:
- 3. Mortality records complete and correctly entered?
- 4. Recent mortality (last 4 wks):
- 5. Evidence of recent increased/atypical mortalities?
 If yes, facility nos/no mortality per facility/no stock per facility/reason:
- 6. Any other peaks in mortality during period checked?
 If yes, detail:
- 7. Have increased (unexplained) mortalities been reported to vet or FHI?
 If yes, detail action:
- 8. Have 'mortality events' been reported to FHI? If no, add MRT case and enter on mortality events sheet.

Treatments and Medicines Records

1. Recent treatments (last 4 wks)?	<input type="checkbox"/>	Y
If yes, detail:	T.M.S.	
If other, detail:		
2. Medicines records available for inspection?	<input type="checkbox"/>	Y
3. Are records complete and correctly entered?	<input type="checkbox"/>	Y
4. Are fish in a withdrawal period?	<input type="checkbox"/>	Y
5. If yes, what treatment(s)?	T.M.S.	
If other, detail:		
6. Are medicines stored appropriately?	<input type="checkbox"/>	Y

Biosecurity Records

1. Biosecurity records available for inspection?	<input type="checkbox"/>	Y
2. Has the manner and frequency of mortality removal, recording and safe disposal been considered?	<input type="checkbox"/>	Y
3. Has the manner and period in which the APB will notify Scottish Ministers or veterinary professional of any <i>increased (unexplained)</i> mortality at the site been included?	<input type="checkbox"/>	Y
4. Has the action that will be taken in the event that the presence or suspicion of the presence of a listed disease is detected been included and <i>how</i> and <i>when</i> that will be notified to Scottish Ministers?	<input type="checkbox"/>	Y
5. Has the health status of aquaculture animals being stocked on the farm site been covered (equal or higher health status, certification if required)?	<input type="checkbox"/>	Y
6. Have the husbandry and biosecurity measures implemented between each epidemiological unit to minimise transmission of disease been covered (movement of staff, visitors, equipment, live or dead fish etc.)?	<input type="checkbox"/>	Y
7. Is documentation available regarding the measures in place to maintain the physical containment of aquaculture animals held on site?	<input type="checkbox"/>	N
8. Have the biosecurity procedures been adequately implemented on site?	<input type="checkbox"/>	Y
If no, detail:		

Results of Surveillance

1. Has any animal health surveillance been carried out by, or on behalf of, the business?	<input type="checkbox"/>	Y
2. If yes, are results available for inspection?	<input type="checkbox"/>	Y
3. Any significant results?	<input type="checkbox"/>	N
If yes, detail (if not detailed under recent disease problems).		

--	--

Records checked between:

Case no: Site No: Date of visit/
 Sampling:

Priority samples: VI BA PA MG HI

Time sampling starts/ends: Inspector: VMD No.

Environmental conditions: 1 2 3 4 5

Summary samples HIST BA MG VI PA Total Samples

Add Fish/Pools - click

Pool/Fish No													
Fish nos	1	2	3	4	5	6	7	8	9	10	11	12	
Pool Group													
Species	SAL	SAL	SAL	SAL	SAL	SAL	SAL	SAL	SAL	SAL	SAL	SAL	SAL
Average weight	250g	250g	250g	250g	250g	250g	250g	250g	250g	250g	250g	250g	250g
Sex	N/A	N/A	N/A	N/A	N/A	N/A	N/A	N/A	N/A	N/A	N/A	N/A	N/A
Water Type	SW	SW	SW	SW	SW	SW	SW	SW	SW	SW	SW	SW	SW
Stock Details													
		Gairloch	Gairloch	Gairloch	Gairloch	Gairloch	Ormsary Smolt Unit	Ormsary Smolt Unit	Ormsary Smolt Unit	Ormsary Smolt Unit	Ormsary Smolt Unit	Gairloch	Gairloch
Stock Origin		Gairloch	Gairloch	Gairloch	Gairloch	Gairloch	Ormsary Smolt Unit	Ormsary Smolt Unit	Ormsary Smolt Unit	Ormsary Smolt Unit	Ormsary Smolt Unit	Gairloch	Gairloch
Facility No	6	6	6	6	6	11	11	11	11	11	18	18	

07/2018 Additional Sample Information:

Total Tests assigned

13	14	15													
SAL	SAL	SAL													
250g	250g	250g													
N/A	N/A	N/A													
SW	SW	SW													
Gairloch	Gairloch	Gairloch													
18	18	18													

Case Number:	2018-0309	Site No:	FS1260	Insp:	SAE	
Date of Visit	24/07/2018	No of movements/supp./dest.			Score	
Live fish movements		0	1-5	6-10	>10	
Movements on (from out with GB) of susceptible species	Frequency of movements on from equivalent MS	0	5	10	14	0
	Frequency of movements on from equivalent zone or compartment including third country	0	9	18	26	0
	Number of suppliers	0	5	10	14	0
Movements off	Frequency of movements off	0	3	6	10	0
	Number of destinations	0	3	6	10	0
Exposure via water	Site contacts	0	1-5	6-10		
Water contacts with other farms (holding species susceptible to same diseases)	Farm is protected (secure water supply through disinfection or borehole)	0				
	Farm is on-line or in a coastal zone with category I farms upstream or within 1 tidal excursion	1	2	4		2
	Farm is on-line or in a coastal zone with category III farms upstream or within 1 tidal excursion	1	3	6		
	Farm is on-line or in a coastal zone with category V farms upstream or within 1 tidal excursion	1	4	8		
Management practices		None	Secure	Unsecure		
Water contacts with processors	Any processing plant discharging into adjacent waters	0	1	2		0
On farm processing within the rules of the directive	No on farm processing	0				
	Processing own fish (re-cycling risk)	1				1
	Processing fish from MS of equivalent status	2				
	Processing fish from zone or compartment of equivalent status	4				
	Processing fish from Category III farm	8				
	Processing fish from Category V farm	10				
Disposal of fish and fish by-products	Site's own waste only processed.	0				0
	Common processes with other farms	3				
	Collection point for waste from other farms	5				
Use of unpasteurised feeds	No feeding of unpasteurised feed	0				0
	Feeding unpasteurised feed	5				
Biosecurity	Number of sites	1	2 or 3	≥ 4		
Contacts with other sites	Sites operating from single shorebase	0	1	2		0
	Sites sharing staff and equipment	0	1	2		0
Disinfection of equipment between sites, use of footbaths etc	Yes	0				0
	No	1				
CoGP/Regulator						
Practices in accordance with regulator or industry code of practice	Yes	0				0
	No	3				
Platform access to cages	Yes	0				0
	No	2				
Total Rank					3	LOW

Case No: **2018-0309**

Site No: **FS1260**

Sea Lice Inspection (Seawater Sites Only)

- 1. Has the site experienced sea lice problems in the previous 4 years?
- 2. Is the CoGP Farm Management Area (or equivalent) followed synchronously on a single year class basis?
- 3. Does the site have access to a range of licenced in-feed and bath sea lice medications (including deltamethrin, azamethiphos and emamectin benzoate) as well as access to suitable biological and/or mechanical control measures, and can these be deployed in a reasonable period of time?
- 4. Is there a signed documented farm management agreement or statement relevant to the site and CoGP Farm Management Area (or equivalent)?
- 5. Are sea lice count records available for inspection? (Legal SSI, CoGP Annex 6)
- 6. Do records adequately reflect the required standard specified in the SSI and the CoGP? (Legal SSI, CoGP Annex 6)
- 7. Are sea lice (*L. salmonis*) record levels below the suggested criteria for treatment in the CoGP during the period that records are inspected? (CoGP Annex 6)
- 8. Have average adult female sea lice (*L. salmonis*) numbers per fish been at a level of 3 or above during the period that records are inspected?
- If yes, have these been reported to the Fish Health Inspectorate? If no, FHI see comment.
- 9. Is *C. elongatus* infestation at a level which is considered to cause significant welfare problems? (CoGP 4.3.81, 5.3.50)
- 10. Have therapeutic treatments been administered or other actions taken when *L. salmonis* levels have exceeded the suggested criteria for treatment or where *C. elongatus* is considered to have welfare implications? (CoGP 4.3.82, 5.3.51)
- 11. Has any other action been taken (where applicable)?
- 12. Have therapeutic treatments or the actions taken had a significant impact upon the lice levels recorded?
- 13. Are treatments, where conducted, carried out in cooperation between participating farms?
- 14. Is there a harvesting strategy for the site, where fewer populations or part populations are held without treatment for sea lice?
- 15. Is there a site specific written lice management procedure with waypoints describing set actions to deal with recognised scenarios during the escalation of a sea lice infestation?
- 16. Does the stock on site appear satisfactory in relation to sea lice level and sea lice count data? If no please detail reasons.

Containment Inspection

- 1. Has the site experienced equipment damage due to predators in the current or previous production cycles?
- 2. Are measures in place to mitigate against the predation experienced on site? (Detail below)

A.D.D., M.M.L., Seal Blinds, Tensioned Nets, Top Nets

If other, detail below:

reinforced mort basket

- 3. Have escape incidents or events been experienced on or in the vicinity of the site since the last FHI inspection?
- If Yes proceed with questions 4 – 9. If No skip to question 10
- 4. Have these been reported to Scottish Ministers?
- 5. Have these been reported to local DSFB forthwith (where they exist)? (CoGP – 4.4.37, 5.4.17)
- 6. Have these been reported to the SSPO and local fisheries trusts forthwith (where they exist)? (CoGP – 4.4.37, 5.4.17)
- 7. Were methods (if any) used to recover escapees? If yes give detail
- 8. If gill nets were deployed was this action agreed with local wild fish interests and was permission given by Scottish Ministers? (Legal, CoGP – 4.4.38, 5.4.18)
- 9. What action was taken to prevent and minimise the risk of further escapes? (Not covered in code but could be considered under satisfactory measures of the Act)
- 10. Is the site inspected as satisfactory with regards to containment? If no, please detail reason(s)

Case No: 2018-0309

Site No: FS1260

Date of Visit: 24/07/2018

Inspector: SAE

Point of Compliance

1. Is the farm under inspection located within a farm management area?

If N, no further questions require completion.

Points of Compliance for Both Farm Management Agreements and Statements

2. Has a current farm management agreement or statement (FMAg/S) been prepared?

3. Is the current FMAg/S available for inspection?

4. Does the FMAg/S identify the relevant farm management area?

5. Does the FMAg/S identify the fish farm site(s) to which it applies?

6. Does the FMAg/S identify the date of commencement of the agreement or statement?

7. Does the FMAg/S identify the date of review?

Arrangements for Fish Health Management

8. Does the FMAg/S identify the minimum health standards for the stocks to be introduced to the area or farm?

9. Does the FMAg/S identify the vaccination requirements for stocks held in the area or farm?

10. Does the FMAg/S identify the species of fish which may be stocked into the area or farm?

11. Does the FMAg/S identify the maximum stocking density of any pen on any farm in the area or the individual farm?

12. Does the FMAg/S identify the arrangements for the storage and disposal of any dead fish from any fish farm in the area or the individual farm?

Arrangements for The Management of Sea Lice

13. Does the FMAg/S identify arrangements for the sharing of data on sea lice numbers and treatments?

14. Does the FMAg/S identify the availability and the use of medicines on farms covered by the agreement of statement?

15. Does the FMAg/S identify any requirements for the sensitivity testing of available treatments for sea lice on farms in the area or individual farms?

16. Does the FMAg/S identify the circumstances under which biological controls and cleaner fish are to be used on farms in the area or individual farms?

17. Does the FMAg/S identify the arrangements for synchronous treatments on farms within the area?

Live Fish Movements

18. Does the FMAg/S identify the circumstances when live fish may be introduced or removed from the area or farm?

19. Does the FMAg/S identify the arrangements for the movement of live fish on and off sites in the area or individual farms?

Harvesting

20. Does the FMAg/S identify acceptable harvest practices on farms in the area or individual farms?

Fallowing

21. Does the FMAg/S identify the dates by which the area or individual farm will be fallow and the earliest date when a farm or area may be restocked?

22. Does the FMAg/S identify whether one or more year classes may be stocked onto sites covered by the agreement or statement?

23. Does the FMAg/S identify whether broodstock or potential broodstock are to be kept on any site covered by the agreement or statement?

Point of Compliance for Farm Management Agreements Only

24. Does the farm management agreement include arrangements for persons to become, or cease to be, parties to the agreement?

Management and operation

25. Is the fish farm being managed and operated in accordance with the agreement or statement?

26. What is the version no/date of issue of the FMAg/S?

Site No: FS1260
Case No: 2018-0309
Nature of non-compliance:
Action taken (FHI):
Non-compliance relevant to (delete): VirologyMolGen/Bacteriology/Histology/Parasitology



Case No: 2018-0309

Date of visit: 24/07/2018

Site No: FS1260

Inspector: SAE

Results Summary	Freq.	Date of Notification						
		Database	Insp	Phone	Insp	Writing	Insp	2 nd Insp

Report Summary			
Case Type	Date	Insp	2 nd Insp
ECI, CNI, SLI, VMD	08/08/2018	SAE	ALW
case closed	26/09/2018	SAE	WJM

Loch Duart Ltd
Badcall Salmon House
Scourie, Lairg
Sutherland
IV27 4TH

FISH HEALTH INSPECTORATE VISIT REPORT

SUMMARY FOR INFORMATION OF SITE OPERATOR

BUSINESS No	FB0398	DATE OF VISIT	24/07/2018
SITE No	FS1260	SITE NAME	Sound of Harris
INSPECTOR	Svenja Elwenn	CASE No	20180309

Case completion report

Recommendations in relation to the above case were made for implementation by 8 September 2018. Following submission of the required documentation, evidence has now been provided to Marine Scotland to demonstrate that the recommendations have been implemented.

This case will now be closed. This site may be subject to further audit and recommendations in the future.

Please contact myself or the duty inspector should you require any further information or have any queries regarding this report.

Signed:

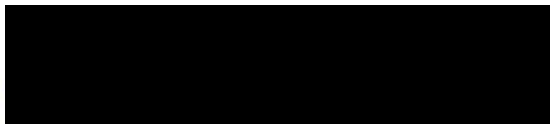

Date: 26/09/2018

Fish Health Inspector

The Fish Health Inspectorate Service Charter detailing standards of service is available on the Marine Scotland website at www.gov.scot/Topics/marine/Fish-Shellfish/FHI/charter

Loch Duart Ltd
Badcall Salmon House
Scourie, Lairg
Sutherland
IV27 4TH

FISH HEALTH INSPECTORATE VISIT REPORT

SUMMARY FOR INFORMATION OF SITE OPERATOR

BUSINESS No	FB0398	DATE OF VISIT	24/07/2018
SITE No	FS1260	SITE NAME	Sound of Harris
INSPECTOR	Svenja Elwenn	CASE No	20180309

Inspection under the Aquatic Animal Health (Scotland) Regulations 2009

The above site was inspected, in accordance with the Aquatic Animal Health (Scotland) Regulations 2009, and to meet the requirements of European Community Council Directive 2006/88/EC.

All epidemiological units were inspected. On this occasion no samples were taken for disease analysis. The Inspector did not observe any clinical signs associated with the listed diseases as described in the Aquatic Animal Health (Scotland) Regulations 2009.

Records

The surveillance frequency category of the site was assessed as low. An inspection under the Aquatic Animal Health (Scotland) Regulations 2009 will be conducted every third year. The category of the site will be reassessed on a routine basis and updated as required.

The information required for the public record of aquaculture production businesses regarding this site was verified and where necessary updated. The following records were also inspected to ensure that the conditions of authorisation for your Aquaculture Production Business (APB) are being met:

Aquaculture animal and aquaculture animal product movement records were inspected and found to be inadequately maintained.

Records in relation to aquaculture animals transported by the business were inspected and found to be adequately maintained.

Mortality records were inspected and found to be adequately maintained.

No mortality levels exceeding the reporting criteria have been recorded since the last inspection.

R25

Reports detailing the results of animal health surveillance carried out by or on behalf of the business and/or Marine Scotland were available for inspection.

The biosecurity measures plan for the site was inspected and found to be inadequately maintained.

The following points were raised with the site representative during the inspection:

- FS numbers must be recorded in the source/destination section of the movement record book, to allow for better traceability of stocks. It was discussed with staff that this would be recorded in future. No further action is required.
- The biosecurity measures plan had no documentation available regarding the measures in place to maintain the physical containment of aquaculture animals on site.

These must be addressed to ensure the conditions of authorisation for your Aquaculture Production Business (APB) are being met. Records or documentation demonstrating that these points have been addressed should be sent to the Fish Health Inspectorate (contact details below) within 30 days of the date this report was issued.

Inspection under the Animals and Animal Products (Examination for Residues and Maximum Residue Limits) (England and Scotland) Regulations 2013

Medicine records were inspected and found to be adequately maintained.

Samples were taken to be analysed for veterinary residues.

Inspection under the Aquaculture and Fisheries (Scotland) Act 2007

The site was also inspected in accordance with the Aquaculture and Fisheries (Scotland) Act 2007, as amended, with respect to section 3 regarding parasites (sea lice), section 4A regarding fish farm management agreements and statements and section 5 regarding containment and escapes.

On this occasion the site was found to be satisfactory with regards to containment and escapes.

On this occasion the following recommendations were issued in relation to section 3 regarding parasites (sea lice):

- There was no harvesting strategy for the site, where fewer populations or part populations are held without treatment for sea lice.
- There was no site specific written lice management procedure with waypoints describing set actions to deal with recognised scenarios during the escalation of a sea lice infestation.

An outdated farm management statement was inspected and found to be inadequately maintained. Please see the attached annex detailing the points that must be addressed. Farm management statements must be current and reviewed as a minimum every 2 years.

Please ensure that these points have been addressed by 08 September 2018 . Records or documentation demonstrating that these points have been addressed should be sent to the Fish Health Inspectorate (contact details below). The site may be subject to further inspection or enforcement action should the appropriate action regarding the above points not be taken within the time period stipulated.

R25

Please contact myself or the duty inspector should you require any assistance or clarification in implementing any requirement or recommendation detailed in this report.

Signed:



Date: 08/08/2018

Fish Health Inspector

The Fish Health Inspectorate Service Charter detailing standards of service is available on the Marine Scotland website at www.gov.scot/Topics/marine/Fish-Shellfish/FHI/charter

Annex - The Aquaculture and Fisheries (Scotland) Act 2007

Section 4A of the Aquaculture and Fisheries (Scotland) Act 2007, as amended, introduces the requirement for a person carrying out the business of fish farming within a farm management area⁽¹⁾ to;

(a) be party to a farm management agreement, or prepare and maintain a farm management statement, in relation to the fish farm, and

(b) ensure that the fish farm is managed and operated in accordance with the agreement or statement.

To ensure compliance with the Aquaculture and Fisheries (Scotland) Act 2007, as amended, the following points must be addressed in the farm management agreement/statement

- **Fallowing of the farms after harvesting**
This must include the dates for fallowing of the area, the earliest date of restocking, identify whether one or more year classes may be stocked onto sites covered by the agreement & identify whether broodstock or potential broodstock are to be kept on any site covered by the agreement.

⁽¹⁾ Farm management area means an area specified as such in the Code of Good Practice for Scottish Finfish Aquaculture

⁽²⁾ Parasites as defined in The Aquaculture and Fisheries (Scotland) Act 2007 which means *Caligus elongatus* and *Lepeophtherius salmonis*

Case No:	<input type="text" value="2018-0310"/>	Date of visit:	<input type="text" value="25/07/2018"/>			
Time spent on site:	<input type="text" value="4 hrs"/>	Main Inspector:	<input type="text" value="SAE"/>			
Site No:	<input type="text" value="FS0340"/>	Site Name:	<input type="text" value="Kilerivagh / Petersport"/>			
Business No:	<input type="text" value="FB0169"/>	Business Name:	<input type="text" value="The Scottish Salmon Company"/>			
Case Types:	1 <input type="text" value="ECI"/>	2 <input type="text" value="CNI"/>	3 <input type="text" value="SLI"/>	4 <input type="text" value="VMD"/>	5 <input type="text" value=""/>	6 <input type="text" value=""/>
Water Temp (°C):	<input type="text" value="13.4"/>	Thermometer No:	<input type="text" value="T205"/>	FHI 045 completed	<input type="text" value=""/>	
Observations:	Region:	WI	Water type:	S	CoGP MA:	W-16
Dead/weak/abnormally behaving fish present?	<input type="text" value="N"/>	If yes, see additional information/clinical score sheet.				
Clinical signs of disease observed?	<input type="text" value="N"/>	If yes, see additional information/clinical score sheet.				
Gross pathology observed?	<input type="text" value="N"/>	If yes, see additional information/clinical score sheet.				
Diagnostic samples taken?	<input type="text" value="N"/>					

UNI/REG only - if unable to carry out intended visit detail reason below:

Additional Case Information:

Slice being fed at the time of the visit. Caligus slightly increased in June and July.

Site does not have authorisation to hold cleanerfish due to authorisation for trout at the site. Salmon will be moved to Greanamul after the first grade to ensure full range of options to combat sea lice are in place at critical time.

Wild lumpfish observed in one cage. Water dark and fish deeper in the water so difficult to see. Fish sampled for VMD appeared healthy.

Case No: **2018-0310** Site No: **FS0340**
 Date of Visit: **25/07/2018** Inspector(s): **SAE**

Registration/Authorisation Details

- 1. Business/site details summary checked by site representative?
- 2. Changes made to details?

Site Details

Total No facilities	12	Facilities stocked	12	No facilities inspected	12
Species	SAL				
Age group	2018 S1				
No Fish	830,948				
Mean Fish Wt	240g				
Next Fallow Date (Site)	August 2018	Next Input Date (Site)	none planned		

Recent (last 4 wks) disease problems? Any escapes (since last visit)?
 If yes, detail:

Movement Records

- 1. Movement records available for inspection?
- 2. Date of last inspection:
- 3. Are records complete and correctly entered?
- 4. Are movement records available for dead fish and waste?
- 5. Are records complete and correctly entered?
- 6. Are health certificates for introductions (outwith GB) available?

Transport Records

- 1. Are any movements carried out by (or on behalf) of the business (not using a STB)?
- If yes, is there a system in place for maintenance of transportation records?

Mortality Records

- 1. Mortality records available for inspection?
- 2. How are mortalities disposed of?
 If other detail:
- 3. Mortality records complete and correctly entered?
- 4. Recent mortality (last 4 wks):
- 5. Evidence of recent increased/atypical mortalities?
 If yes, facility nos/no mortality per facility/no stock per facility/reason:
- 6. Any other peaks in mortality during period checked?
 If yes, detail:
- 7. Have increased (unexplained) mortalities been reported to vet or FHI?
 If yes, detail action:
- 8. Have 'mortality events' been reported to FHI? If no, add MRT case and enter on mortality events sheet.

Treatments and Medicines Records

1. Recent treatments (last 4 wks)?	<input type="checkbox"/>	Y
If yes, detail:	T.M.S., Slice	
If other, detail:		
2. Medicines records available for inspection?	<input type="checkbox"/>	Y
3. Are records complete and correctly entered?	<input type="checkbox"/>	Y
4. Are fish in a withdrawal period?	<input type="checkbox"/>	Y
5. If yes, what treatment(s)?	T.M.S.	
If other, detail:		
6. Are medicines stored appropriately?	<input type="checkbox"/>	Y

Biosecurity Records

1. Biosecurity records available for inspection?	<input type="checkbox"/>	Y
2. Has the manner and frequency of mortality removal, recording and safe disposal been considered?	<input type="checkbox"/>	Y
3. Has the manner and period in which the APB will notify Scottish Ministers or veterinary professional of any <i>increased (unexplained)</i> mortality at the site been included?	<input type="checkbox"/>	Y
4. Has the action that will be taken in the event that the presence or suspicion of the presence of a listed disease is detected been included and <i>how</i> and <i>when</i> that will be notified to Scottish Ministers?	<input type="checkbox"/>	Y
5. Has the health status of aquaculture animals being stocked on the farm site been covered (equal or higher health status, certification if required)?	<input type="checkbox"/>	Y
6. Have the husbandry and biosecurity measures implemented between each epidemiological unit to minimise transmission of disease been covered (movement of staff, visitors, equipment, live or dead fish etc.)?	<input type="checkbox"/>	Y
7. Is documentation available regarding the measures in place to maintain the physical containment of aquaculture animals held on site?	<input type="checkbox"/>	Y
8. Have the biosecurity procedures been adequately implemented on site?	<input type="checkbox"/>	Y
If no, detail:		

Results of Surveillance

1. Has any animal health surveillance been carried out by, or on behalf of, the business?	<input type="checkbox"/>	Y
2. If yes, are results available for inspection?	<input type="checkbox"/>	Y
3. Any significant results?	<input type="checkbox"/>	N
If yes, detail (if not detailed under recent disease problems).		

Records checked between:

Case no: Site No: Date of visit/
 Sampling:

Priority samples: VI BA PA MG HI

Time sampling starts/ends: Inspector: VMD No.

Environmental conditions: 1 2 3 4 5

Summary samples HIST BA MG VI PA Total Samples

Add Fish/Pools - click

Pool/Fish No	1	2	3	4	5	6	7	8	9	10	11	12
Fish nos	1	2	3	4	5	6	7	8	9	10	11	12
Pool Group												
Species	SAL	SAL	SAL	SAL	SAL	SAL	SAL	SAL	SAL	SAL	SAL	SAL
Average weight	240g	240g	240g	240g	240g	240g	240g	240g	240g	240g	240g	240g
Sex	N/A	N/A	N/A	N/A	N/A	N/A	N/A	N/A	N/A	N/A	N/A	N/A
Water Type	SW	SW	SW	SW	SW	SW	SW	SW	SW	SW	SW	SW
Stock Details	Loch Langevat	Loch Langevat	Loch Langevat	Loch Langevat	Loch Langevat	Loch Humevat	Loch Humevat	Loch Humevat	Loch Humevat	Loch Humevat	Loch Humevat	Geocrab Hatchery
	Loch Langevat	Loch Langevat	Loch Langevat	Loch Langevat	Loch Langevat	Loch Humevat	Loch Humevat	Loch Humevat	Loch Humevat	Loch Humevat	Loch Humevat	Geocrab Hatchery
Stock Origin	Loch Langevat	Loch Langevat	Loch Langevat	Loch Langevat	Loch Langevat	Loch Humevat	Loch Humevat	Loch Humevat	Loch Humevat	Loch Humevat	Loch Humevat	Geocrab Hatchery
Facility No	3 (N)	3 (N)	3 (N)	3 (N)	3 (N)	6 (N)	6 (N)	6 (N)	6 (N)	6 (N)	4 (S)	4 (S)

07/2018 Additional Sample Information:

Total Tests assigned

13	14	15													
SAL	SAL	SAL													
240g	240g	240g													
N/A	N/A	N/A													
SW	SW	SW													
Geocrab Hatchery	Geocrab Hatchery	Geocrab Hatchery													
4 (S)	4 (S)	4 (S)													

Case Number:	2018-0310	Site No:	FS0340	Insp:	SAE	
Date of Visit	25/07/2018	No of movements/supp./dest.			Score	
Live fish movements		0	1-5	6-10	>10	
Movements on (from out with GB) of susceptible species	Frequency of movements on from equivalent MS	0	5	10	14	0
	Frequency of movements on from equivalent zone or compartment including third country	0	9	18	26	0
	Number of suppliers	0	5	10	14	0
Movements off	Frequency of movements off	0	3	6	10	6
	Number of destinations	0	3	6	10	3
Exposure via water	Site contacts	0	1-5	6-10		
Water contacts with other farms (holding species susceptible to same diseases)	Farm is protected (secure water supply through disinfection or borehole)	0				
	Farm is on-line or in a coastal zone with category I farms upstream or within 1 tidal excursion	1	2	4		2
	Farm is on-line or in a coastal zone with category III farms upstream or within 1 tidal excursion	1	3	6		
	Farm is on-line or in a coastal zone with category V farms upstream or within 1 tidal excursion	1	4	8		
Management practices		None	Secure	Unsecure		
Water contacts with processors	Any processing plant discharging into adjacent waters	0	1	2		0
On farm processing within the rules of the directive	No on farm processing	0				0
	Processing own fish (re-cycling risk)	1				
	Processing fish from MS of equivalent status	2				
	Processing fish from zone or compartment of equivalent status	4				
	Processing fish from Category III farm	8				
	Processing fish from Category V farm	10				
Disposal of fish and fish by-products	Site's own waste only processed.	0				0
	Common processes with other farms	3				3
	Collection point for waste from other farms	5				
Use of unpasteurised feeds	No feeding of unpasteurised feed	0				0
	Feeding unpasteurised feed	5				
Biosecurity	Number of sites	1	2 or 3	≥ 4		
Contacts with other sites	Sites operating from single shorebase	0	1	2		1
	Sites sharing staff and equipment	0	1	2		1
Disinfection of equipment between sites, use of footbaths etc	Yes	0				0
	No	1				
CoGP/Regulator						
Practices in accordance with regulator or industry code of practice	Yes	0				0
	No	3				
Platform access to cages	Yes	0				0
	No	2				
Total Rank					16	MEDIUM

Case No: **2018-0310**

Site No: **FS0340**

Sea Lice Inspection (Seawater Sites Only)

- 1. Has the site experienced sea lice problems in the previous 4 years?
- 2. Is the CoGP Farm Management Area (or equivalent) followed synchronously on a single year class basis?
- 3. Does the site have access to a range of licenced in-feed and bath sea lice medications (including deltamethrin, azamethiphos and emamectin benzoate) as well as access to suitable biological and/or mechanical control measures, and can these be deployed in a reasonable period of time?
- 4. Is there a signed documented farm management agreement or statement relevant to the site and CoGP Farm Management Area (or equivalent)?
- 5. Are sea lice count records available for inspection? (Legal SSI, CoGP Annex 6)
- 6. Do records adequately reflect the required standard specified in the SSI and the CoGP? (Legal SSI, CoGP Annex 6)
- 7. Are sea lice (*L. salmonis*) record levels below the suggested criteria for treatment in the CoGP during the period that records are inspected? (CoGP Annex 6)
- 8. Have average adult female sea lice (*L. salmonis*) numbers per fish been at a level of 3 or above during the period that records are inspected?
- If yes, have these been reported to the Fish Health Inspectorate? If no, FHI see comment.
- 9. Is *C. elongatus* infestation at a level which is considered to cause significant welfare problems? (CoGP 4.3.81, 5.3.50)
- 10. Have therapeutic treatments been administered or other actions taken when *L. salmonis* levels have exceeded the suggested criteria for treatment or where *C. elongatus* is considered to have welfare implications? (CoGP 4.3.82, 5.3.51)
- 11. Has any other action been taken (where applicable)?
- 12. Have therapeutic treatments or the actions taken had a significant impact upon the lice levels recorded?
- 13. Are treatments, where conducted, carried out in cooperation between participating farms?
- 14. Is there a harvesting strategy for the site, where fewer populations or part populations are held without treatment for sea lice?
- 15. Is there a site specific written lice management procedure with waypoints describing set actions to deal with recognised scenarios during the escalation of a sea lice infestation?
- 16. Does the stock on site appear satisfactory in relation to sea lice level and sea lice count data? If no please detail reasons.

Containment Inspection

- 1. Has the site experienced equipment damage due to predators in the current or previous production cycles?
- 2. Are measures in place to mitigate against the predation experienced on site? (Detail below)

A.D.D., Seal Blinds, Tensioned Nets, Top Nets

If other, detail below:

- 3. Have escape incidents or events been experienced on or in the vicinity of the site since the last FHI inspection?
- If Yes proceed with questions 4 – 9. If No skip to question 10
- 4. Have these been reported to Scottish Ministers?
- 5. Have these been reported to local DSFB forthwith (where they exist)? (CoGP – 4.4.37, 5.4.17)
- 6. Have these been reported to the SSPO and local fisheries trusts forthwith (where they exist)? (CoGP – 4.4.37, 5.4.17)
- 7. Were methods (if any) used to recover escapees? If yes give detail
- 8. If gill nets were deployed was this action agreed with local wild fish interests and was permission given by Scottish Ministers? (Legal, CoGP – 4.4.38, 5.4.18)
- 9. What action was taken to prevent and minimise the risk of further escapes? (Not covered in code but could be considered under satisfactory measures of the Act)
- 10. Is the site inspected as satisfactory with regards to containment? If no, please detail reason(s)

Case No: 2018-0310

Site No: FS0340

Date of Visit: 25/07/2018

Inspector: SAE

Point of Compliance

1. Is the farm under inspection located within a farm management area?

If N, no further questions require completion.

Points of Compliance for Both Farm Management Agreements and Statements

2. Has a current farm management agreement or statement (FMAg/S) been prepared?

3. Is the current FMAg/S available for inspection?

4. Does the FMAg/S identify the relevant farm management area?

5. Does the FMAg/S identify the fish farm site(s) to which it applies?

6. Does the FMAg/S identify the date of commencement of the agreement or statement?

7. Does the FMAg/S identify the date of review?

Arrangements for Fish Health Management

8. Does the FMAg/S identify the minimum health standards for the stocks to be introduced to the area or farm?

9. Does the FMAg/S identify the vaccination requirements for stocks held in the area or farm?

10. Does the FMAg/S identify the species of fish which may be stocked into the area or farm?

11. Does the FMAg/S identify the maximum stocking density of any pen on any farm in the area or the individual farm?

12. Does the FMAg/S identify the arrangements for the storage and disposal of any dead fish from any fish farm in the area or the individual farm?

Arrangements for The Management of Sea Lice

13. Does the FMAg/S identify arrangements for the sharing of data on sea lice numbers and treatments?

14. Does the FMAg/S identify the availability and the use of medicines on farms covered by the agreement of statement?

15. Does the FMAg/S identify any requirements for the sensitivity testing of available treatments for sea lice on farms in the area or individual farms?

16. Does the FMAg/S identify the circumstances under which biological controls and cleaner fish are to be used on farms in the area or individual farms?

17. Does the FMAg/S identify the arrangements for synchronous treatments on farms within the area?

Live Fish Movements

18. Does the FMAg/S identify the circumstances when live fish may be introduced or removed from the area or farm?

19. Does the FMAg/S identify the arrangements for the movement of live fish on and off sites in the area or individual farms?

Harvesting

20. Does the FMAg/S identify acceptable harvest practices on farms in the area or individual farms?

Fallowing

21. Does the FMAg/S identify the dates by which the area or individual farm will be fallow and the earliest date when a farm or area may be restocked?

22. Does the FMAg/S identify whether one or more year classes may be stocked onto sites covered by the agreement or statement?

23. Does the FMAg/S identify whether broodstock or potential broodstock are to be kept on any site covered by the agreement or statement?

Point of Compliance for Farm Management Agreements Only

24. Does the farm management agreement include arrangements for persons to become, or cease to be, parties to the agreement?

Management and operation

25. Is the fish farm being managed and operated in accordance with the agreement or statement?

26. What is the version no/date of issue of the FMAg/S?

Site No: FS0340
Case No: 2018-0310
Nature of non-compliance:
Action taken (FHI):
Non-compliance relevant to (delete): VirologyMolGen/Bacteriology/Histology/Parasitology



██████████
The Scottish Salmon Company
1 Smithy Lane
Lochgilphead
Argyll
PA31 8TA
██

FISH HEALTH INSPECTORATE VISIT REPORT

SUMMARY FOR INFORMATION OF SITE OPERATOR

BUSINESS No	FB0169	DATE OF VISIT	25/07/2018
SITE No	FS0340	SITE NAME	Kilerivagh (Petersport)
INSPECTOR	Svenja Elwenn	CASE No	20180310

Inspection under the Aquatic Animal Health (Scotland) Regulations 2009

The above site was inspected, in accordance with the Aquatic Animal Health (Scotland) Regulations 2009, and to meet the requirements of European Community Council Directive 2006/88/EC.

All epidemiological units were inspected. On this occasion no samples were taken for disease analysis. The Inspector did not observe any clinical signs associated with the listed diseases as described in the Aquatic Animal Health (Scotland) Regulations 2009.

Records

The surveillance frequency category of the site was assessed as medium. An inspection under the Aquatic Animal Health (Scotland) Regulations 2009 will be conducted every second year. The category of the site will be reassessed on a routine basis and updated as required.

The information required for the public record of aquaculture production businesses regarding this site was verified and where necessary updated. The following records were also inspected to ensure that the conditions of authorisation for your Aquaculture Production Business (APB) are being met:

Aquaculture animal and aquaculture animal product movement records were inspected and appeared to be adequately maintained.

Records in relation to aquaculture animals transported by the business were inspected and found to be adequately maintained.

Mortality records were inspected and found to be adequately maintained.

No mortality levels exceeding the reporting criteria have been recorded since the last inspection.

R25

Reports detailing the results of animal health surveillance carried out by or on behalf of the business and/or Marine Scotland were available for inspection.

The biosecurity measures plan for the site was inspected and found to be adequately maintained and implemented.

Inspection under the Animals and Animal Products (Examination for Residues and Maximum Residue Limits) (England and Scotland) Regulations 2013

Medicine records were inspected and found to be adequately maintained.

Samples were taken to be analysed for veterinary residues.

Inspection under the Aquaculture and Fisheries (Scotland) Act 2007

The site was also inspected in accordance with the Aquaculture and Fisheries (Scotland) Act 2007, as amended, with respect to section 3 regarding parasites (sea lice), section 4A regarding fish farm management agreements and statements and section 5 regarding containment and escapes.

On this occasion the site was found to be satisfactory with regards to parasites, fish farm management agreements and statements and containment and escapes.

Please contact myself or the duty inspector should you require any further information or have any queries regarding this report.

Signed:



Date: 06/08/2018

Fish Health Inspector

The Fish Health Inspectorate Service Charter detailing standards of service is available on the Marine Scotland website at www.gov.scot/Topics/marine/Fish-Shellfish/FHI/charter

Case No: Date of visit:

Time spent on site: Main Inspector:

Site No: Site Name:
 Business No: Business Name:

Case Types: 1 2 3 4 5 6

Water Temp (°C): Thermometer No: FHI 045 completed

Observations: Region: OR Water type: S CoGP MA:

Dead/weak/abnormally behaving fish present? If yes, see additional information/clinical score sheet.
 Clinical signs of disease observed? If yes, see additional information/clinical score sheet.
 Gross pathology observed? If yes, see additional information/clinical score sheet.
 Diagnostic samples taken?

UNI/REG only - if unable to carry out intended visit detail reason below:

Additional Case Information:

Fallow for about 20 years.

Manager currently in the process of developing an oyster hatchery at Lamb Holm. Contact has been sent authorisation forms and guidance documents, although the project won't be finished for many months at this stage.

No facilities or animals on the site, but he may reuse the site when the oyster hatchery is up and running (so the site was not inactivated at the time of inspection).

Case Number:	2018-0316	Site No:	SS0068
Date of Visit	20/07/2018	Inspector:	ASM
Number of Susceptible species on site			
If no susceptible species present = LOW risk			
If susceptible species present, score for each pathogen			
		No	Yes
Susceptible to Bonamia ostrea (OED)		0	25
Susceptible to Marteilia refringens (OED, MED)		0	3
Susceptible to OshV (CGI)		0	3
			3
Sites within a tidal excursion			
		1	2-5
			>6
Site contacts	Number of sites holding susceptible species within a tidal excursion	0	2
			10
			0
Live shellfish movements			
		0	1-2
			>3
Movements on	Frequency of movements on from equivalent MS	0	5
	Frequency of movements on from equivalent zone or compartment including third country	0	10
	Number of suppliers	0	5
			10
Movements off	Frequency of movements off <u>within</u> MSS Management Areas	0	1
	Frequency of movements off <u>outwith</u> MSS Management Areas	0	3
	Number of destinations	0	3
			6
Management practices			
		None	Secure (effluent treatment)
			Unsecure (no effluent treatment)
Water contacts with depuration facilities	Depuration of stock from own sites within MSS management area	0	1
	Depuration of stock from other businesses sites within MSS management area	0	2
	Depuration of stock from sites outwith MSS management area	0	4
			8
Biosecurity			
	Number of sites	1	2 or 3
			≥ 4
Contacts with other sites	Sites operating from single shorebase	0	1
	Sites sharing staff and equipment	0	1
		Yes	No
	Disinfection of equipment between sites, use of footbaths etc	0	2
			2
			0
Total Risk			
			3

Case No: 2018-0316

Site No: SS0068

Date of case: 20/07/2018

Inspector(s): ASM

Business/site contacts correct? (if no, update site summary sheet) Y

Site Details

Total No facilities:	0	No facilities stocked:	0
Species	fallow		
Age group			
No shellfish			
Mean fish Wt			
Next fallow date (site)	N/A	Next input date (site)	No plans

Date of last inspection: (ECI or PSI): 10/08/2016

Any recent increased or atypical mortalities? (last 4 weeks): N

If yes, detail: e.g. site average, max per facility fallow since 20 years.

Any increased mortalities? (since last inspection) N

If yes, detail:

How are mortalities disposed of? Other (detail)

If other detail: Foreshore (empty shells)

Are there any diseases on your site? N

If yes, detail:

Have you experienced predation on site? N

If yes, detail:

Has the site experienced increased or abnormal fouling? N

If yes, detail:

Have you observed any invasive species on your site? N

If yes, detail:

Do you have an up to date BMP, and are there any issues? Y

If yes, detail:

What quantity of spat fall have you had in the last 12 months? (mussel sites only):

N/A

██████████
Benesther Shellfish
New Horries
Deerness
Orkney
KW17 2QL
██████████

FISH HEALTH INSPECTORATE VISIT REPORT

SUMMARY FOR INFORMATION OF SITE OPERATOR

BUSINESS No SB0044
SITE No SS0068
INSPECTOR Andy Mayes

DATE OF CASE 20/07/2018
SITE NAME Inganess Bay
CASE No 20180316

Routine surveillance frequency assessment under the Aquatic Animal Health (Scotland) Regulations 2009

The above site was contacted in accordance with the Aquatic Animal Health (Scotland) Regulations 2009, and to meet the requirements of European Community Council Directive 2006/88/EC.

The information required for the public record of aquaculture production businesses regarding this site was verified and where necessary updated.

The surveillance frequency category of the site was assessed as low. An inspection under the Aquatic Animal Health (Scotland) Regulations 2009 will be conducted every fourth year. The category of the site will be reassessed on a routine basis and updated as required.

Please contact myself or the duty inspector should you require any further information or have any queries regarding this report.

Signed: ██████████

Fish Health Inspector

Date: 23/07/2018

The Fish Health Inspectorate Service Charter detailing standards of service is available on the Marine Scotland website at www.gov.scot/Topics/marine/Fish-Shellfish/FHI/charter

Case No: 2018-0317 Date of visit: 20/07/2018

Time spent on site: 15 mins Main Inspector: ASM

Site No: SS0083 Site Name: South Side of Loch Feochan
Business No: SB0054 Business Name: J.P.D.Korff & D.T.Williams

Case Types: 1 PSI 2 3 4 5 6

Water Temp (°C): Thermometer No: FHI 045 completed

Observations: Region: ST Water type: S CoGP MA:

Dead/weak/abnormally behaving fish present? If yes, see additional information/clinical score sheet.
Clinical signs of disease observed? If yes, see additional information/clinical score sheet.
Gross pathology observed? If yes, see additional information/clinical score sheet.
Diagnostic samples taken?

UNI/REG only - if unable to carry out intended visit detail reason below:

Additional Case Information:

All stock on site currently very old.

Manager is thinking about acquiring new stock. Unsure where stock will be bought from. Advice given as to disease status of various hatcheries and stockists.

Stock used for personal consumption only

Case Number:	2018-0317	Site No:	SS0083		
Date of Visit	20/07/2018	Inspector:	ASM		
Number of Susceptible species on site					
If no susceptible species present = LOW risk					
If susceptible species present, score for each pathogen					
		No	Yes		
	Susceptible to Bonamia ostrea (OED)	0	25		
	Susceptible to Marteilia refringens (OED, MED)	0	3		
	Susceptible to OshV (CGI)	0	3		3
Sites within a tidal excursion					
		1	2-5	>6	
Site contacts	Number of sites holding susceptible species within a tidal excursion	0	2	10	0
Live shellfish movements					
		0	1-2	>3	
Movements on	Frequency of movements on from equivalent MS	0	5	10	0
	Frequency of movements on from equivalent zone or compartment including third country	0	10	20	
	Number of suppliers	0	5	10	
Movements off	Frequency of movements off <u>within</u> MSS Management Areas	0	1	2	0
	Frequency of movements off <u>outwith</u> MSS Management Areas	0	3	6	
	Number of destinations	0	3	6	
Management practices					
		None	Secure (effluent treatment)	Unsecure (no effluent treatment)	
Water contacts with depuration facilities	Depuration of stock from own sites within MSS management area	0	1	2	0
	Depuration of stock from other businesses sites within MSS management area	0	2	6	
	Depuration of stock from sites outwith MSS management area	0	4	8	
Biosecurity					
	Number of sites	1	2 or 3	≥ 4	
Contacts with other sites	Sites operating from single shorebase	0	1	2	0
	Sites sharing staff and equipment	0	1	5	0
			Yes	No	
	Disinfection of equipment between sites, use of footbaths etc		0	2	0
Total Risk					3

Case No:

Site No:

Date of case:

Inspector(s):

Business/site contacts correct? (if no, update site summary sheet)

Site Details

Total No facilities:	<input type="text" value="10"/>	No facilities stocked:	<input type="text" value="7"/>
Species	<input type="text" value="CGI"/>		
Age group	<input type="text" value="~15 years"/>		
No shellfish	<input type="text" value="3,000"/>		
Mean fish Wt	<input type="text" value="250g"/>		
Next fallow date (site)	<input type="text" value="no plans"/>	Next input date (site)	<input type="text" value="unsure"/>

Date of last inspection: (ECI or PSI):

Any recent increased or atypical mortalities? (last 4 weeks):

If yes, detail:
e.g. site average, max per facility

Any increased mortalities? (since last inspection)

If yes, detail:

How are mortalities disposed of?

If other detail:

Are there any diseases on your site?

If yes, detail:

Have you experienced predation on site?

If yes, detail:

Has the site experienced increased or abnormal fouling?

If yes, detail:

Have you observed any invasive species on your site?

If yes, detail:

Do you have an up to date BMP, and are there any issues?

If yes, detail:

What quantity of spat fall have you had in the last 12 months? (mussel sites only):

[REDACTED]
J.P.D.Korff & D.T.Williams
20A High Street
Tarporley
Cheshire
CW6 0EA
[REDACTED]

FISH HEALTH INSPECTORATE VISIT REPORT

SUMMARY FOR INFORMATION OF SITE OPERATOR

BUSINESS No	SB0054	DATE OF CASE	20/07/2018
SITE No	SS0083	SITE NAME	South Side of Loch Feochan
INSPECTOR	Andy Mayes	CASE No	20180317

Routine surveillance frequency assessment under the Aquatic Animal Health (Scotland) Regulations 2009

The above site was contacted in accordance with the Aquatic Animal Health (Scotland) Regulations 2009, and to meet the requirements of European Community Council Directive 2006/88/EC.

The information required for the public record of aquaculture production businesses regarding this site was verified and where necessary updated.

The surveillance frequency category of the site was assessed as low. An inspection under the Aquatic Animal Health (Scotland) Regulations 2009 will be conducted every fourth year. The category of the site will be reassessed on a routine basis and updated as required.

Please contact myself or the duty inspector should you require any further information or have any queries regarding this report.

Signed:

[REDACTED]

Fish Health Inspector

Date: 23/07/2018

The Fish Health Inspectorate Service Charter detailing standards of service is available on the Marine Scotland website at www.gov.scot/Topics/marine/Fish-Shellfish/FHI/charter

Case No: 2018-0318 Date of visit: 20/07/2018

Time spent on site: 30mins Main Inspector: ASM

Site No: SS0182 Site Name: Scalpay

Business No: SB0119 Business Name: Scalpay Estate

Case Types: 1 PSI 2 3 4 5 6

Water Temp (°C): Thermometer No: FHI 045 completed

Observations: Region: HI Water type: S CoGP MA:

Dead/weak/abnormally behaving fish present? If yes, see additional information/clinical score sheet.

Clinical signs of disease observed? If yes, see additional information/clinical score sheet.

Gross pathology observed? If yes, see additional information/clinical score sheet.

Diagnostic samples taken?

UNI/REG only - if unable to carry out intended visit detail reason below:

Additional Case Information:

The site has undergone a lengthy clean up after the previous manager neglected the site.

Three longlines on site at the moment, but fallow. These will be fitted with scallop collectors in August 2018. The spat will be picked off the collectors and laid in a several order (several order is no yet active as the manager is waiting for his application to be approved).

The manager is also investigating seaweed production and will likely install some longlines to grow seaweed in the near future.

Case Number:	2018-0318	Site No:	SS0182		
Date of Visit	20/07/2018	Inspector:	ASM		
Number of Susceptible species on site					
If no susceptible species present = LOW risk					
If susceptible species present, score for each pathogen					
		No	Yes		
	Susceptible to Bonamia ostrea (OED)	0	25		0
	Susceptible to Marteilia refringens (OED, MED)	0	3		
	Susceptible to OshV (CGI)	0	3		
Sites within a tidal excursion					
		1	2-5	>6	
Site contacts	Number of sites holding susceptible species within a tidal excursion	0	2	10	0
Live shellfish movements					
		0	1-2	>3	
Movements on	Frequency of movements on from equivalent MS	0	5	10	0
	Frequency of movements on from equivalent zone or compartment including third country	0	10	20	
	Number of suppliers	0	5	10	
Movements off	Frequency of movements off <u>within</u> MSS Management Areas	0	1	2	0
	Frequency of movements off <u>outwith</u> MSS Management Areas	0	3	6	
	Number of destinations	0	3	6	
Management practices					
		None	Secure (effluent treatment)	Unsecure (no effluent treatment)	
Water contacts with depuration facilities	Depuration of stock from own sites within MSS management area	0	1	2	0
	Depuration of stock from other businesses sites within MSS management area	0	2	6	
	Depuration of stock from sites outwith MSS management area	0	4	8	
Biosecurity					
	Number of sites	1	2 or 3	≥ 4	
Contacts with other sites	Sites operating from single shorebase	0	1	2	0
	Sites sharing staff and equipment	0	1	5	0
		Yes	No		
	Disinfection of equipment between sites, use of footbaths etc	0	2		0
Total Risk					0

Case No: 2018-0318

Site No: SS0182

Date of case: 20/07/2018

Inspector(s): ASM

Business/site contacts correct? (if no, update site summary sheet) Y

Site Details

Total No facilities:	3	No facilities stocked:	0
Species	Fallow		
Age group			
No shellfish			
Mean fish Wt			
Next fallow date (site)	N/A	Next input date (site)	Summer 2019

Date of last inspection: (ECI or PSI): 15/11/2016

Any recent increased or atypical mortalities? (last 4 weeks): N

If yes, detail: e.g. site average, max per facility

Any increased mortalities? (since last inspection) N

If yes, detail:

How are mortalities disposed of? Other (detail)

If other detail: N/A

Are there any diseases on your site? N

If yes, detail:

Have you experienced predation on site? N

If yes, detail:

Has the site experienced increased or abnormal fouling? N

If yes, detail:

Have you observed any invasive species on your site? N

If yes, detail:

Do you have an up to date BMP, and are there any issues? Y

If yes, detail:

What quantity of spat fall have you had in the last 12 months? (mussel sites only):

N/A

██████████
Scalpay Estate
Scalpay House
Broadford
Isle of Skye
IV49 9BS
████████████████████

FISH HEALTH INSPECTORATE VISIT REPORT

SUMMARY FOR INFORMATION OF SITE OPERATOR

BUSINESS No	SB0119	DATE OF CASE	20/07/2018
SITE No	SS0182	SITE NAME	Scalpay
INSPECTOR	Andy Mayes	CASE No	20180318

Routine surveillance frequency assessment under the Aquatic Animal Health (Scotland) Regulations 2009

The above site was contacted in accordance with the Aquatic Animal Health (Scotland) Regulations 2009, and to meet the requirements of European Community Council Directive 2006/88/EC.

The information required for the public record of aquaculture production businesses regarding this site was verified and where necessary updated.

The surveillance frequency category of the site was assessed as low. An inspection under the Aquatic Animal Health (Scotland) Regulations 2009 will be conducted every fourth year. The category of the site will be reassessed on a routine basis and updated as required.

Please contact myself or the duty inspector should you require any further information or have any queries regarding this report.

Signed: ██████████

Fish Health Inspector

Date: 23/07/2018

The Fish Health Inspectorate Service Charter detailing standards of service is available on the Marine Scotland website at www.gov.scot/Topics/marine/Fish-Shellfish/FHI/charter

Case No: Date of visit:

Time spent on site: Main Inspector:

Site No: Site Name:

Business No: Business Name:

Case Types: 1 2 3 4 5 6

Water Temp (°C): Thermometer No: FHI 045 completed

Observations: Region: WI Water type: B CoGP MA:

Dead/weak/abnormally behaving fish present? If yes, see additional information/clinical score sheet.
 Clinical signs of disease observed? If yes, see additional information/clinical score sheet.
 Gross pathology observed? If yes, see additional information/clinical score sheet.
 Diagnostic samples taken?

UNI/REG only - if unable to carry out intended visit detail reason below:

Additional Case Information:

FHI was contacted by the Outer Hebrides Fisheries Trust on 30 July 2018 regarding mortalities in wild salmon in West Lewis. Approximately 80 mortalities removed from the banks of the tidal pools the week before the visit all with very heavy lice burdens.

Walked along the length of the tidal pools to look for lethargic fish. 2 lethargic fish (1 thought to be dead but subsequently had vanished) observed however unable to reach them. Used a seine net along 3 points of the pools to try and capture fish. 1 fish caught and sampled.

Prolonged periods of rain just prior to the visit, which have considerably topped up the water level of the pools. Prior to that 7-8 dry and sunny weeks with increasingly low water levels in the pools. Approximately 80 mortalities removed from the banks of the pools the week before all with very heavy lice burdens. Local fisheries trust has done some counts with up to 680 lice on one fish. 2 frozen fish were seen with heavy lice burdens which were reportedly at the lower end of lice levels observed on the mortalities removed from the pools. A number of fish were removed and moved into freshwater last week.

Contact: [REDACTED] ([REDACTED] Outer Hebrides Fisheries Trust) 01851 703 419

Case No: **2018-0324** Site No: **FS1246**
 Date of Visit: **02/08/2018** Inspector(s): **SAE**

Registration/Authorisation Details

- 1. Business/site details summary checked by site representative? **N/A**
- 2. Changes made to details? **N/A**

Site Details

Total No facilities	N/A	Facilities stocked		No facilities inspected	
Species	N/A				
Age group					
No Fish					
Mean Fish Wt					
Next Fallow Date (Site)		Next Input Date (Site)			

Recent (last 4 wks) disease problems? **N/A** Any escapes (since last visit)? **N/A**
 If yes, detail:

Movement Records

- 1. Movement records available for inspection? **N/A**
- 2. Date of last inspection: **N/A**
- 3. Are records complete and correctly entered? **N/A**
- 4. Are movement records available for dead fish and waste? **N/A**
- 5. Are records complete and correctly entered? **N/A**
- 6. Are health certificates for introductions (outwith GB) available? **N/A**

Transport Records

1. Are any movements carried out by (or on behalf) of the business (not using a STB)?
 If yes, is there a system in place for maintenance of transportation records?

Mortality Records

- 1. Mortality records available for inspection? **N/A**
- 2. How are mortalities disposed of?
 If other detail:
- 3. Mortality records complete and correctly entered? **N/A**
- 4. Recent mortality (last 4 wks):
- 5. Evidence of recent increased/atypical mortalities? **N/A**
 If yes, facility nos/no mortality per facility/no stock per facility/reason:
- 6. Any other peaks in mortality during period checked? **N/A**
 If yes, detail:
- 7. Have increased (unexplained) mortalities been reported to vet or FHI? **N/A**
 If yes, detail action:
- 8. Have 'mortality events' been reported to FHI? If no, add MRT case and enter on mortality events sheet. **N/A**

Treatments and Medicines Records

1. Recent treatments (last 4 wks)?	N/A
If yes, detail:	
If other, detail:	
2. Medicines records available for inspection?	N/A
3. Are records complete and correctly entered?	
4. Are fish in a withdrawal period?	N/A
5. If yes, what treatment(s)?	
If other, detail:	
6. Are medicines stored appropriately?	N/A

Biosecurity Records

1. Biosecurity records available for inspection?	
2. Has the manner and frequency of mortality removal, recording and safe disposal been considered?	
3. Has the manner and period in which the APB will notify Scottish Ministers or veterinary professional of any <i>increased (unexplained)</i> mortality at the site been included?	
4. Has the action that will be taken in the event that the presence or suspicion of the presence of a listed disease is detected been included and <i>how</i> and <i>when</i> that will be notified to Scottish Ministers?	
5. Has the health status of aquaculture animals being stocked on the farm site been covered (equal or higher health status, certification if required)?	
6. Have the husbandry and biosecurity measures implemented between each epidemiological unit to minimise transmission of disease been covered (movement of staff, visitors, equipment, live or dead fish etc.)?	
7. Is documentation available regarding the measures in place to maintain the physical containment of aquaculture animals held on site?	
8. Have the biosecurity procedures been adequately implemented on site?	
If no, detail:	

Results of Surveillance

1. Has any animal health surveillance been carried out by, or on behalf of, the business?	N/A
2. If yes, are results available for inspection?	
3. Any significant results?	
If yes, detail (if not detailed under recent disease problems).	

--

Records checked between:

Case no: Site No: Date of visit/
Sampling:

Priority samples: VI BA PA MG HI

Time sampling starts/ends: Inspector: VMD No.

Environmental conditions: 1 2 3 4 5

Summary samples HIST BA MG VI PA Total Samples

Add Fish/Pools - click

	Pool/Fish No	F1	P1	F3	F4	P2							
	Fish nos	1	1	2	3	2-3							
	Pool Group	P1	P1	P2	P2	P2							
	Species	SAL	SAL	SAL	SAL	SAL							
	Average weight	3kg	3kg	3kg	3kg	3kg							
	Sex	N/A	N/A	N/A	N/A	N/A							
	Water Type	SW	SW	SW	SW	SW							
Stock Details	Stock Origin	Black Water River	Black Water River	Black Water River	Black Water River	Black Water River							
	Facility No	N/A	N/A	N/A	N/A	N/A							

Case no: 2018-0324

Site No: FS1246

Method of killing:

Date of visit: 02/08/2018

Inspector(s): SAE

Sheet Relevant: Y

S for strong presence: M for medium presence: W for weak presence

Fish Number	F1													
Time sampled after death (if > 45 minutes)														
External Signs														
Behaviour	Moribund	S												
	Lethargic	S												
	Hanging vertical													
	Spiralling													
	Flashing													
	Loss of equilibrium													
Body	Dark													
	Distended abdomen													
	Anorexic	W												
	Scale Oedema													
Opercula	Shortened													
	Flared													
Haemorrhaging	Throat													
	Ventrum													
	Base of fins													
	Elsewhere													
Eyes	Exophthalmic													
	Enophthalmic (sunken)													
	Cataract													
	Haemorrhagic													
Gills	Pale	M												
	Zoned													
	Necrotic													
Lesions	Flank													
	Elsewhere	M												
Vent	Inflamed	M												
	Trailing faeces													
Lice Load	Estimate numbers	6												
Internal Signs														
Ascites	Clear													
	Bloody	W												
Oedema	In tissues													
Heart	Pale/anaemic													
	Granulomas													
	Deformed													
Liver	Petechial haem													
	Gross haem													
	Tissue breakdown													
	Enlarged													
	Colour number(s)	4												
	Granulomas													
	Lesions													
Pyloric caeca	Petechial haem													
	Tubules mauve													
	Lack of fat													
Spleen	Enlarged	M												
	Granulomas													
Gut	No food present	S												
	Yellow pseudo-faeces													
	External haem													
	Internal haem													
Body wall	Haemorrhaging													
Swim bladder	Haemorrhaging													
	Fluid filled													
Kidney	Swollen													
	Grey													
	Granular													
	Liquefied													
General	Parasites present	W												
	Anaemia													

Additional comments:

Unfortunately gills were filled with mud as the fish was seine netted. Lesion on the operculum. Other areas looked as some superficial damage had occurred however no open lesions had yet formed.

Site No: FS1246
Case No: 2018-0324
Nature of non-compliance:
Action taken (FHI):
Non-compliance relevant to (delete): VirologyMolGen/Bacteriology/Histology/Parasitology



Case No:	2018-0324	Date of visit:	02/08/2018
Site No:	FS1246	Inspector:	SAE

Results Summary	Freq.	Date of Notification						
		Database	Insp	Phone	Insp	Writing	Insp	2 nd Insp
MG - IPN	0/2	06/08/2018	SAE	07/08/2018	SAE	11/09/2018	SAE	ALW
MG - IHN	0/2	06/08/2018	SAE	07/08/2018	SAE	11/09/2018	SAE	ALW
MG - ISA	0/2	06/08/2018	SAE	07/08/2018	SAE	11/09/2018	SAE	ALW
MG - SAV	0/2	06/08/2018	SAE	07/08/2018	SAE	11/09/2018	SAE	ALW
MG - VHS	0/2	06/08/2018	SAE	07/08/2018	SAE	11/09/2018	SAE	ALW
ADHE	1/1	13/08/2018	SAE	16/08/2018	SAE	11/09/2018	SAE	ALW
SKIN	1/1	13/08/2018	SAE	16/08/2018	SAE	11/09/2018	SAE	ALW
CEST	1/1	13/08/2018	SAE	16/08/2018	SAE	11/09/2018	SAE	ALW
A. simplex	1/1	16/08/2018	SAE	16/08/2018	SAE	11/09/2018	SAE	ALW
GSAL	0/1	16/08/2018	SAE	16/08/2018	SAE	11/09/2018	SAE	ALW
PSFL	1/1	17/08/2018	SAE	16/08/2018	SAE	11/09/2018	SAE	ALW
AERO	1/1	18/08/2018	SAE	16/08/2018	SAE	11/09/2018	SAE	ALW
VI GEN	0/1	11/09/2018	SAE			11/09/2018	SAE	ALW

Report Summary			
Case Type	Date	Insp	2 nd Insp
REP, DIA	11/09/2018	SAE	ALW

Outer Hebrides Fisheries Trust
The Sawmill
Marybank
Stornoway
Isle of Lewis
HS2 0DD

FISH HEALTH INSPECTORATE VISIT REPORT

SUMMARY FOR INFORMATION OF SITE OPERATOR

BUSINESS No	FB0544	DATE OF VISIT	02/08/2018
SITE No	FS1246	SITE NAME	Western Isles
INSPECTOR	Svenja Elwenn	CASE No	20180324

Section 1: Summary

One moribund wild Atlantic salmon was sampled from Black Water River in Lewis.

Histopathological examination revealed skin lesions with presence of hyphae-like structures (likely *Saprolegnia*) and mixed bacteria. The skin lesions might be associated with physical damage. The Cestoda-like structures in the gut are known to live commensally.

Pseudomonas fluorescens and *Aeromonas* sp. were isolated, both bacteria are known as opportunist pathogens. The level of growth would not suggest bacteria are implicated in the fish morbidity as a primary pathogen. *Saprolegnia* sp. was also identified which may have caused the fungal-like infections observed externally on the caudal fin.

Nematode parasites in the vent and body cavity were identified as *Anisakis simplex*.

Please contact myself or the duty inspector should you require any further information, have any queries regarding this report or if any problems develop.

Section 2: Case Detail

Observations

The Marine Scotland Fish Health Inspectorate was contacted by the Outer Hebrides Fisheries Trust on 30 July 2018 regarding mortalities in wild Atlantic salmon in Blackwater River, West Lewis. Approximately 80 mortalities had been removed from the banks of the tidal pools the week before the visit all with very heavy lice burdens. Up to that point 7-8 weeks of dry and sunny weather had led to lower than usual water levels in the tidal pools and increased salinity levels in

R09

the normally brackish water. A period of heavy rain just prior to the visit had restored the water levels in the tidal pools. Prior to the visit a number of fish had been taken upriver.

At the time of the visit the area was thoroughly searched and a seine net was used to try and catch fish for sampling. One moribund and lethargic Atlantic salmon was captured and sampled. Externally some areas of skin on the flank and ventral surface appeared abraded with a lesion on the operculum. The dorsal fin was damaged and eroded. Suspected fungal growth and some erosion was observed on the caudal fin. The vent appeared inflamed and the gills appeared pale. Approximately six lice of different stages were observed. Internal gross pathology showed bloody ascites and a pale liver. The spleen appeared to be enlarged and no food was present in the gut.

Two mortalities had been collected previously by staff on the estate and frozen. These were defrosted and sampled.

Samples

Samples were collected from three fish according to the table below:

Fish number	Pool number	Species	Scale reading	Stage	Origin
F1	P1	Atlantic salmon	3.2+	3kg	Blackwater River
F3 & F4	P2	Atlantic salmon	N/A	2kg	Blackwater River (frozen – PCR samples only)

Scale reading indicates that the salmon is 5+ years old, having spent 3 years in freshwater and 2+ years at sea.

Results

Bacteriology: Kidney, gill, spleen and lesion material from one fish was inoculated onto appropriate media for the isolation of bacteria.

The following bacteria were isolated from fish F1:

- *Pseudomonas fluorescens* (gill and lesion)
- *Aeromonas* sp. (kidney and lesion)

A fungus-like growth with the microscopic characteristics resembling *Saprolegnia* sp. was observed on a plate taken from lesion material.

Virology: Tissue samples were tested for segments of nucleic acid indicative of the presence of the pathogens specified below using real-time PCR (QPCR).

The samples tested negative for infectious haematopoietic necrosis virus (IHNV), infectious pancreatic necrosis virus (IPNV), infectious salmon anaemia virus (ISAV), salmonid alphavirus (SAV) and viral haemorrhagic septicemia virus (VHSV).

A general screen was conducted on tissue samples to test for the presence of viral pathogens by cell culture.

The result of this test was negative.

R09

Parasitology: Fins were collected to determine the presence of *Gyrodactylus salaris* using light microscopy and molecular techniques (PCR).

No *G. salaris* parasites were detected in the samples examined. However, one attached chalimus stage of the *Lepeoptheirus salmonis* sea louse was found indicating the fish had not been in freshwater very long.

A parasite collected from within the body cavity was identified as *Anisakis simplex*. A section of muscle around, and including the vent, was also submitted and, after dissection, was found to contain 92 *Anisakis simplex* nematodes.

Histology: Tissue samples of gill, skin and skeletal muscle, heart, pyloric caeca, pancreas, hind gut, liver, spleen and kidney were taken from one fish. The tissue samples were fixed in 10% neutral buffered formalin.

Histopathological examination by light microscopy revealed the following:

Gill: Within the normal range.

Skin & Muscle (Lesion): Absence of epidermal layer, presence of few bacteria and hyphae-like structures associated with stratum spongiosum of dermis and at the junction of the dermis and hypodermis and necrosis of few scattered skeletal muscle fibres.

Heart: Within the normal range

Gut and pyloric caeca: Within intestinal lumen presence of parasite structures resembling Cestoda parasites.

Pancreas: Within normal range.

Liver: Within normal range.

Kidney: Within normal range.

Spleen: Slightly congested. Associated with splenic capsule, it was noted fibrous adhesions and a granuloma-like structure that stained periodic acid schiff (PAS) positive at the centre.

Signed:

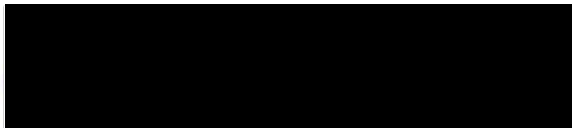

Date: 11/09/2018

Fish Health Inspector

The Fish Health Inspectorate Service Charter detailing standards of service is available on the Marine Scotland website at www.gov.scot/Topics/marine/Fish-Shellfish/FHI/charter

2018-0324 Isle of Lewis – Black Water River 02 August 2018



F1









F2 (frozen fish)



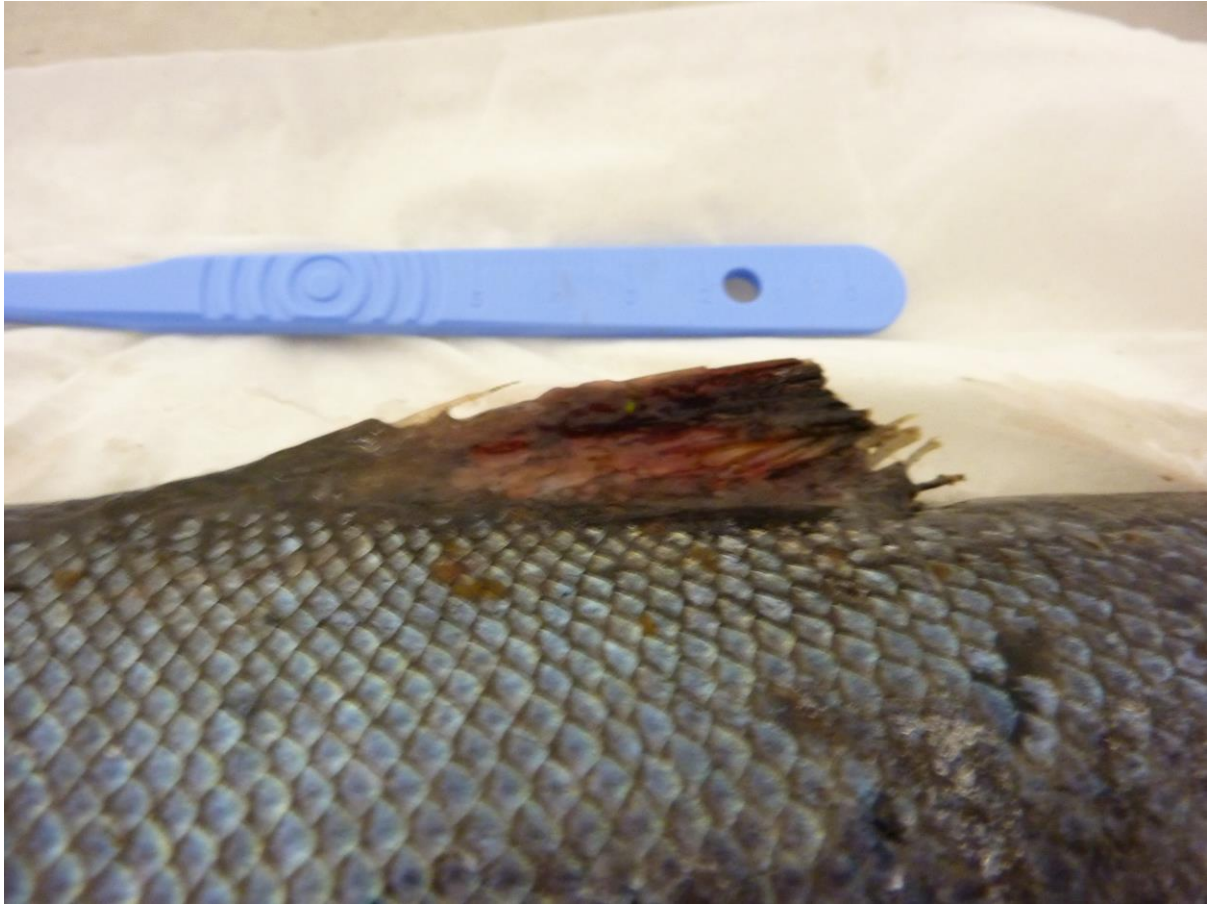





F3 (frozen fish)



Case No:	2018-0326	Date of visit:	07/08/2018
Time spent on site:	3.5 Hrs	Main Inspector:	WJM
Site No:	FS1091	Site Name:	Vacasay
Business No:	FB0169	Business Name:	The Scottish Salmon Company
Case Types:	1 REG	2 CNI	3 SLI
	4 VMD	5	6
Water Temp (°C):	14.6	Thermometer No:	T274
		FHI 045 completed	
Observations:	Region: WI	Water type: S	CoGP MA: W-1
Dead/weak/abnormally behaving fish present?	<input type="checkbox"/> Y	If yes, see additional information/clinical score sheet.	
Clinical signs of disease observed?	<input type="checkbox"/> Y	If yes, see additional information/clinical score sheet.	
Gross pathology observed?	<input type="checkbox"/> N	If yes, see additional information/clinical score sheet.	
Diagnostic samples taken?	<input type="checkbox"/> N		
UNI/REG only - if unable to carry out intended visit detail reason below:			
Water temperature above 14oC			

Additional Case Information:

Mortality levels have remained low since input of stock.

Sea lice levels fluctuating from week to week but numbers have been reported.

White heads observed in pens from sea lice. Some fish appeared lethargic but no gross pathology observed on fish sampled for VMD.

Full EC inspection could not be conducted as water temperature on site was found to be above 14oC. Paperwork for full EC inspection was completed. Inspection will be rearranged for a later date.

Case No: Site No:
 Date of Visit: Inspector(s):

Registration/Authorisation Details

1. Business/site details summary checked by site representative?
 2. Changes made to details?

Site Details

Total No facilities	<input type="text" value="12"/>	Facilities stocked	<input type="text" value="11"/>	No facilities inspected	<input type="text" value="12"/>
Species	<input type="text" value="SAL"/>	<input type="text" value="LUM"/>			
Age group	<input type="text" value="2017 S1"/>				
No Fish	<input type="text" value="313,247"/>	<input type="text" value="15,627"/>			
Mean Fish Wt	<input type="text" value="3 Kg"/>	<input type="text" value="unknown"/>			
Next Fallow Date (Site)	<input type="text" value="OCTOBER 2018"/>		Next Input Date (Site)	<input type="text" value="OCTOBER 2019"/>	

Recent (last 4 wks) disease problems? Any escapes (since last visit)?
 If yes, detail:

Movement Records

1. Movement records available for inspection?
 2. Date of last inspection:
 3. Are records complete and correctly entered?
 4. Are movement records available for dead fish and waste?
 5. Are records complete and correctly entered?
 6. Are health certificates for introductions (outwith GB) available?

Transport Records

1. Are any movements carried out by (or on behalf) of the business (not using a STB)?
 If yes, is there a system in place for maintenance of transportation records?

Mortality Records

1. Mortality records available for inspection?
 2. How are mortalities disposed of?
 If other detail:
 3. Mortality records complete and correctly entered?
 4. Recent mortality (last 4 wks):
 5. Evidence of recent increased/atypical mortalities?
 If yes, facility nos/no mortality per facility/no stock per facility/reason:
 6. Any other peaks in mortality during period checked?
 If yes, detail:
 7. Have increased (unexplained) mortalities been reported to vet or FHI?
 If yes, detail action:
 8. Have 'mortality events' been reported to FHI? If no, add MRT case and enter on mortality events sheet.

Treatments and Medicines Records

1. Recent treatments (last 4 wks)?	<input type="checkbox"/>	Y
If yes, detail:	T.M.S.	
If other, detail:		
2. Medicines records available for inspection?	<input type="checkbox"/>	Y
3. Are records complete and correctly entered?	<input type="checkbox"/>	Y
4. Are fish in a withdrawal period?	<input type="checkbox"/>	Y
5. If yes, what treatment(s)?	T.M.S.	
If other, detail:		
6. Are medicines stored appropriately?	<input type="checkbox"/>	Y

Biosecurity Records

1. Biosecurity records available for inspection?	<input type="checkbox"/>	Y
2. Has the manner and frequency of mortality removal, recording and safe disposal been considered?	<input type="checkbox"/>	Y
3. Has the manner and period in which the APB will notify Scottish Ministers or veterinary professional of any <i>increased (unexplained)</i> mortality at the site been included?	<input type="checkbox"/>	Y
4. Has the action that will be taken in the event that the presence or suspicion of the presence of a listed disease is detected been included and <i>how</i> and <i>when</i> that will be notified to Scottish Ministers?	<input type="checkbox"/>	Y
5. Has the health status of aquaculture animals being stocked on the farm site been covered (equal or higher health status, certification if required)?	<input type="checkbox"/>	Y
6. Have the husbandry and biosecurity measures implemented between each epidemiological unit to minimise transmission of disease been covered (movement of staff, visitors, equipment, live or dead fish etc.)?	<input type="checkbox"/>	Y
7. Is documentation available regarding the measures in place to maintain the physical containment of aquaculture animals held on site?	<input type="checkbox"/>	Y
8. Have the biosecurity procedures been adequately implemented on site?	<input type="checkbox"/>	Y
If no, detail:		

Results of Surveillance

1. Has any animal health surveillance been carried out by, or on behalf of, the business?	<input type="checkbox"/>	Y
2. If yes, are results available for inspection?	<input type="checkbox"/>	Y
3. Any significant results?	<input type="checkbox"/>	N
If yes, detail (if not detailed under recent disease problems).		

Records checked between:

Case no: Site No: Date of visit/
Sampling:

Priority samples: VI BA PA MG HI

Time sampling starts/ends: Inspector: VMD No.

Environmental conditions: 1 2 3 4 5

Summary samples HIST BA MG VI PA Total Samples

Add Fish/Pools - click

	Pool/Fish No												
	Fish nos	1	2										
	Pool Group												
Stock Details	Species	SAL	SAL										
	Average weight	3.0000	3.0000										
	Sex	N/A	N/A										
	Water Type	SW	SW										
	Stock Origin	Taranaish	Taranaish										
	Facility No	1	12										

Case Number:	2018-0326	Site No:	FS1091	Insp:	WJM	
Date of Visit	07/08/2018	No of movements/supp./dest.			Score	
Live fish movements		0	1-5	6-10	>10	
Movements on (from out with GB) of susceptible species	Frequency of movements on from equivalent MS	0	5	10	14	0
	Frequency of movements on from equivalent zone or compartment including third country	0	9	18	26	0
	Number of suppliers	0	5	10	14	0
Movements off	Frequency of movements off	0	3	6	10	10
	Number of destinations	0	3	6	10	3
Exposure via water	Site contacts	0	1-5	6-10		
Water contacts with other farms (holding species susceptible to same diseases)	Farm is protected (secure water supply through disinfection or borehole)	0				
	Farm is on-line or in a coastal zone with category I farms upstream or within 1 tidal excursion	1	2	4		2
	Farm is on-line or in a coastal zone with category III farms upstream or within 1 tidal excursion	1	3	6		
	Farm is on-line or in a coastal zone with category V farms upstream or within 1 tidal excursion	1	4	8		
Management practices		None	Secure	Unsecure		
Water contacts with processors	Any processing plant discharging into adjacent waters	0	1	2		0
On farm processing within the rules of the directive	No on farm processing	0				0
	Processing own fish (re-cycling risk)	1				
	Processing fish from MS of equivalent status	2				
	Processing fish from zone or compartment of equivalent status	4				
	Processing fish from Category III farm	8				
	Processing fish from Category V farm	10				
Disposal of fish and fish by-products	Site's own waste only processed.	0				
	Common processes with other farms	3				3
	Collection point for waste from other farms	5				
Use of unpasteurised feeds	No feeding of unpasteurised feed	0				0
	Feeding unpasteurised feed	5				
Biosecurity	Number of sites	1	2 or 3	≥ 4		
Contacts with other sites	Sites operating from single shorebase	0	1	2		1
	Sites sharing staff and equipment	0	1	2		1
Disinfection of equipment between sites, use of footbaths etc	Yes	0				0
	No	1				
CoGP/Regulator						
Practices in accordance with regulator or industry code of practice	Yes	0				0
	No	3				
Platform access to cages	Yes	0				0
	No	2				
Total Rank					20	MEDIUM

Case No: **2018-0326**

Site No: **FS1091**

Sea Lice Inspection (Seawater Sites Only)

- 1. Has the site experienced sea lice problems in the previous 4 years?
- 2. Is the CoGP Farm Management Area (or equivalent) followed synchronously on a single year class basis?
- 3. Does the site have access to a range of licenced in-feed and bath sea lice medications (including deltamethrin, azamethiphos and emamectin benzoate) as well as access to suitable biological and/or mechanical control measures, and can these be deployed in a reasonable period of time?
- 4. Is there a signed documented farm management agreement or statement relevant to the site and CoGP Farm Management Area (or equivalent)?
- 5. Are sea lice count records available for inspection? (Legal SSI, CoGP Annex 6)
- 6. Do records adequately reflect the required standard specified in the SSI and the CoGP? (Legal SSI, CoGP Annex 6)
- 7. Are sea lice (*L. salmonis*) record levels below the suggested criteria for treatment in the CoGP during the period that records are inspected? (CoGP Annex 6)
- 8. Have average adult female sea lice (*L. salmonis*) numbers per fish been at a level of 3 or above during the period that records are inspected?
- If yes, have these been reported to the Fish Health Inspectorate? If no, FHI see comment.
- 9. Is *C. elongatus* infestation at a level which is considered to cause significant welfare problems? (CoGP 4.3.81, 5.3.50)
- 10. Have therapeutic treatments been administered or other actions taken when *L. salmonis* levels have exceeded the suggested criteria for treatment or where *C. elongatus* is considered to have welfare implications? (CoGP 4.3.82, 5.3.51)
- 11. Has any other action been taken (where applicable)?
- 12. Have therapeutic treatments or the actions taken had a significant impact upon the lice levels recorded?
- 13. Are treatments, where conducted, carried out in cooperation between participating farms?
- 14. Is there a harvesting strategy for the site, where fewer populations or part populations are held without treatment for sea lice?
- 15. Is there a site specific written lice management procedure with waypoints describing set actions to deal with recognised scenarios during the escalation of a sea lice infestation?
- 16. Does the stock on site appear satisfactory in relation to sea lice level and sea lice count data? If no please detail reasons.

Containment Inspection

- 1. Has the site experienced equipment damage due to predators in the current or previous production cycles?
- 2. Are measures in place to mitigate against the predation experienced on site? (Detail below)

A.D.D., M.M.L., Seal Blinds, Tensioned Nets, Top Nets

If other, detail below:

- 3. Have escape incidents or events been experienced on or in the vicinity of the site since the last FHI inspection?

If Yes proceed with questions 4 – 9. If No skip to question 10

- 4. Have these been reported to Scottish Ministers?

- 5. Have these been reported to local DSFB forthwith (where they exist)? (CoGP – 4.4.37, 5.4.17)

- 6. Have these been reported to the SSPO and local fisheries trusts forthwith (where they exist)? (CoGP – 4.4.37, 5.4.17)

- 7. Were methods (if any) used to recover escapees? If yes give detail

- 8. If gill nets were deployed was this action agreed with local wild fish interests and was permission given by Scottish Ministers? (Legal, CoGP – 4.4.38, 5.4.18)

- 9. What action was taken to prevent and minimise the risk of further escapes? (Not covered in code but could be considered under satisfactory measures of the Act)

- 10. Is the site inspected as satisfactory with regards to containment? If no, please detail reason(s)

Case No: 2018-0326

Site No: FS1091

Date of Visit: 07/08/2018

Inspector: WJM

Point of Compliance

1. Is the farm under inspection located within a farm management area?

If N, no further questions require completion.

Points of Compliance for Both Farm Management Agreements and Statements

2. Has a current farm management agreement or statement (FMAg/S) been prepared?

3. Is the current FMAg/S available for inspection?

4. Does the FMAg/S identify the relevant farm management area?

5. Does the FMAg/S identify the fish farm site(s) to which it applies?

6. Does the FMAg/S identify the date of commencement of the agreement or statement?

7. Does the FMAg/S identify the date of review?

Arrangements for Fish Health Management

8. Does the FMAg/S identify the minimum health standards for the stocks to be introduced to the area or farm?

9. Does the FMAg/S identify the vaccination requirements for stocks held in the area or farm?

10. Does the FMAg/S identify the species of fish which may be stocked into the area or farm?

11. Does the FMAg/S identify the maximum stocking density of any pen on any farm in the area or the individual farm?

12. Does the FMAg/S identify the arrangements for the storage and disposal of any dead fish from any fish farm in the area or the individual farm?

Arrangements for The Management of Sea Lice

13. Does the FMAg/S identify arrangements for the sharing of data on sea lice numbers and treatments?

14. Does the FMAg/S identify the availability and the use of medicines on farms covered by the agreement of statement?

15. Does the FMAg/S identify any requirements for the sensitivity testing of available treatments for sea lice on farms in the area or individual farms?

16. Does the FMAg/S identify the circumstances under which biological controls and cleaner fish are to be used on farms in the area or individual farms?

17. Does the FMAg/S identify the arrangements for synchronous treatments on farms within the area?

Live Fish Movements

18. Does the FMAg/S identify the circumstances when live fish may be introduced or removed from the area or farm?

19. Does the FMAg/S identify the arrangements for the movement of live fish on and off sites in the area or individual farms?

Harvesting

20. Does the FMAg/S identify acceptable harvest practices on farms in the area or individual farms?

Fallowing

21. Does the FMAg/S identify the dates by which the area or individual farm will be fallow and the earliest date when a farm or area may be restocked?

22. Does the FMAg/S identify whether one or more year classes may be stocked onto sites covered by the agreement or statement?

23. Does the FMAg/S identify whether broodstock or potential broodstock are to be kept on any site covered by the agreement or statement?

Point of Compliance for Farm Management Agreements Only

24. Does the farm management agreement include arrangements for persons to become, or cease to be, parties to the agreement?

Management and operation

25. Is the fish farm being managed and operated in accordance with the agreement or statement?

26. What is the version no/date of issue of the FMAg/S?

Site No: FS1091

Case No: 2018-0326

Nature of non-compliance:

Action taken (FHI):

Non-compliance relevant to (delete): VirologyMolGen/Bacteriology/Histology/Parasitology



[REDACTED]
The Scottish Salmon Company
1 Smithy Lane
Lochgilphead
Argyll
PA31 8TA
[REDACTED]

FISH HEALTH INSPECTORATE VISIT REPORT

SUMMARY FOR INFORMATION OF SITE OPERATOR

BUSINESS No	FB0169	DATE OF VISIT	07/08/2018
SITE No	FS1091	SITE NAME	Vacasay
INSPECTOR	Warren Murray	CASE No	20180326

Inspection under the Aquatic Animal Health (Scotland) Regulations 2009

The above site was inspected, in accordance with the Aquatic Animal Health (Scotland) Regulations 2009, and to meet the requirements of European Community Council Directive 2006/88/EC.

All epidemiological units were inspected. However, a full EC inspection could not be completed as the water temperature was found to be above 14 degrees C. This site will be inspected at a later date.

Records

The surveillance frequency category of the site was assessed as medium. An inspection under the Aquatic Animal Health (Scotland) Regulations 2009 will be conducted every second year. The category of the site will be reassessed on a routine basis and updated as required.

The information required for the public record of aquaculture production businesses regarding this site was verified and where necessary updated. The following records were also inspected to ensure that the conditions of authorisation for your Aquaculture Production Business (APB) are being met:

Aquaculture animal and aquaculture animal product movement records were inspected and appeared to be adequately maintained.

Records in relation to aquaculture animals transported by the business were inspected and found to be adequately maintained.

Mortality records were inspected and found to be adequately maintained.

No mortality levels exceeding the reporting criteria have been recorded since the last inspection.

R10

Reports detailing the results of animal health surveillance carried out by or on behalf of the business and/or Marine Scotland were available for inspection.

The biosecurity measures plan for the site was inspected and found to be adequately maintained and implemented.

Inspection under the Animals and Animal Products (Examination for Residues and Maximum Residue Limits) (England and Scotland) Regulations 2013

Medicine records were inspected and found to be adequately maintained.

Samples were taken to be analysed for veterinary residues.

Inspection under the Aquaculture and Fisheries (Scotland) Act 2007

The site was also inspected in accordance with the Aquaculture and Fisheries (Scotland) Act 2007, as amended, with respect to section 3 regarding parasites (sea lice), section 4A regarding fish farm management agreements and statements and section 5 regarding containment and escapes.

On this occasion the site was found to be satisfactory with regards to parasites, fish farm management agreements and statements and containment and escapes.

Please contact myself or the duty inspector should you require any further information or have any queries regarding this report.

Signed:



Date: 28/08/2018

Fish Health Inspector

The Fish Health Inspectorate Service Charter detailing standards of service is available on the Marine Scotland website at www.gov.scot/Topics/marine/Fish-Shellfish/FHI/charter

Case No:	2018-0327	Date of visit:	08/08/2018
Time spent on site:	3 Hrs	Main Inspector:	WJM
Site No:	FS1233	Site Name:	Eughlam
Business No:	FB0169	Business Name:	The Scottish Salmon Company
Case Types:	1 REG	2 CNI	3 SLI
	4 VMD	5	6
Water Temp (°C):	14.3	Thermometer No:	T274
		FHI 045 completed	
Observations:	Region: WI	Water type: S	CoGP MA: W-1
Dead/weak/abnormally behaving fish present?	N	If yes, see additional information/clinical score sheet.	
Clinical signs of disease observed?	N	If yes, see additional information/clinical score sheet.	
Gross pathology observed?	N	If yes, see additional information/clinical score sheet.	
Diagnostic samples taken?	N		
UNI/REG only - if unable to carry out intended visit detail reason below:			
Water temperature above 14oC			

Additional Case Information:

Fish appeared in good health, a small number with white heads from recent increase in sea lice. Fish sampled for VMD looked healthy. Site in process of harvesting out which is helping to reduce sea lice numbers. Hydrolicer will be on site in near future to further reduce sea lice levels.

Early signs of gill issues reported by staff but mortality levels still low.

Site visit to be rearranged as full EC inspection could not be conducted as water temperature was above 14 degrees C. Full ECI paperwork completed.

Case No: **2018-0327** Site No: **FS1233**
 Date of Visit: **08/08/2018** Inspector(s): **WJM**

Registration/Authorisation Details

- 1. Business/site details summary checked by site representative? Y
- 2. Changes made to details? Y

Site Details

Total No facilities	16	Facilities stocked	8	No facilities inspected	16
Species	SAL	LUM			
Age group	2017 S1				
No Fish	301,233	24,011			
Mean Fish Wt	3.9 Kg	unknown			
Next Fallow Date (Site)	OCTOBER 2018		Next Input Date (Site)	FEBRUARY 2019	

Recent (last 4 wks) disease problems? Y Any escapes (since last visit)? N
 If yes, detail: **AGD & PGD**

Movement Records

- 1. Movement records available for inspection? Y
- 2. Date of last inspection: **21/10/2015**
- 3. Are records complete and correctly entered? Y
- 4. Are movement records available for dead fish and waste? Y
- 5. Are records complete and correctly entered? Y
- 6. Are health certificates for introductions (outwith GB) available? N/A

Transport Records

- 1. Are any movements carried out by (or on behalf) of the business (not using a STB)? Y
- If yes, is there a system in place for maintenance of transportation records? Y

Mortality Records

- 1. Mortality records available for inspection? Y
- 2. How are mortalities disposed of? **Whole fish - Dundas Chemicals**
- If other detail:
- 3. Mortality records complete and correctly entered? Y
- 4. Recent mortality (last 4 wks): **Wk 29 - 32: 3,203 (1.1%)**
- 5. Evidence of recent increased/atypical mortalities? N
- If yes, facility nos/no mortality per facility/no stock per facility/reason:
- 6. Any other peaks in mortality during period checked? Y
- If yes, detail: **Week 12 2018 - 1% mortality recorded due to seal predation.**
- 7. Have increased (unexplained) mortalities been reported to vet or FHI? Y
- If yes, detail action: **FHI informed. Mortalities reduced to normal following week. No further action taken**
- 8. Have 'mortality events' been reported to FHI? If no, add MRT case and enter on mortality events sheet. Y

Treatments and Medicines Records

1. Recent treatments (last 4 wks)?	<input type="checkbox"/>	Y
If yes, detail:	T.M.S.	
If other, detail:		
2. Medicines records available for inspection?	<input type="checkbox"/>	Y
3. Are records complete and correctly entered?	<input type="checkbox"/>	Y
4. Are fish in a withdrawal period?	<input type="checkbox"/>	Y
5. If yes, what treatment(s)?	T.M.S.	
If other, detail:		
6. Are medicines stored appropriately?	<input type="checkbox"/>	Y

Biosecurity Records

1. Biosecurity records available for inspection?	<input type="checkbox"/>	Y
2. Has the manner and frequency of mortality removal, recording and safe disposal been considered?	<input type="checkbox"/>	Y
3. Has the manner and period in which the APB will notify Scottish Ministers or veterinary professional of any <i>increased (unexplained)</i> mortality at the site been included?	<input type="checkbox"/>	Y
4. Has the action that will be taken in the event that the presence or suspicion of the presence of a listed disease is detected been included and <i>how</i> and <i>when</i> that will be notified to Scottish Ministers?	<input type="checkbox"/>	Y
5. Has the health status of aquaculture animals being stocked on the farm site been covered (equal or higher health status, certification if required)?	<input type="checkbox"/>	Y
6. Have the husbandry and biosecurity measures implemented between each epidemiological unit to minimise transmission of disease been covered (movement of staff, visitors, equipment, live or dead fish etc.)?	<input type="checkbox"/>	Y
7. Is documentation available regarding the measures in place to maintain the physical containment of aquaculture animals held on site?	<input type="checkbox"/>	Y
8. Have the biosecurity procedures been adequately implemented on site?	<input type="checkbox"/>	Y
If no, detail:		

Results of Surveillance

1. Has any animal health surveillance been carried out by, or on behalf of, the business?	<input type="checkbox"/>	Y
2. If yes, are results available for inspection?	<input type="checkbox"/>	Y
3. Any significant results?	<input type="checkbox"/>	N
If yes, detail (if not detailed under recent disease problems).		

Records checked between:

Case no: Site No: Date of visit/
Sampling:

Priority samples: VI BA PA MG HI

Time sampling starts/ends: Inspector: VMD No.

Environmental conditions: 1 2 3 4 5

Summary samples HIST BA MG VI PA Total Samples

Add Fish/Pools - click

	Pool/Fish No												
	Fish nos	1	2										
	Pool Group												
Stock Details	Species	SAL	SAL										
	Average weight	3.9000	3.9000										
	Sex	N/A	N/A										
	Water Type	SW	SW										
	Stock Origin	Vuia Beag	Vuia Beag										
	Facility No	5	7										

Case Number:	2018-0327	Site No:	FS1233	Insp:	WJM	
Date of Visit	08/08/2018	No of movements/supp./dest.			Score	
Live fish movements		0	1-5	6-10	>10	
Movements on (from out with GB) of susceptible species	Frequency of movements on from equivalent MS	0	5	10	14	0
	Frequency of movements on from equivalent zone or compartment including third country	0	9	18	26	0
	Number of suppliers	0	5	10	14	0
Movements off	Frequency of movements off	0	3	6	10	10
	Number of destinations	0	3	6	10	3
Exposure via water	Site contacts	0	1-5	6-10		
Water contacts with other farms (holding species susceptible to same diseases)	Farm is protected (secure water supply through disinfection or borehole)	0				
	Farm is on-line or in a coastal zone with category I farms upstream or within 1 tidal excursion	1	2	4		2
	Farm is on-line or in a coastal zone with category III farms upstream or within 1 tidal excursion	1	3	6		
	Farm is on-line or in a coastal zone with category V farms upstream or within 1 tidal excursion	1	4	8		
Management practices		None	Secure	Unsecure		
Water contacts with processors	Any processing plant discharging into adjacent waters	0	1	2		0
On farm processing within the rules of the directive	No on farm processing	0				0
	Processing own fish (re-cycling risk)	1				
	Processing fish from MS of equivalent status	2				
	Processing fish from zone or compartment of equivalent status	4				
	Processing fish from Category III farm	8				
	Processing fish from Category V farm	10				
Disposal of fish and fish by-products	Site's own waste only processed.	0				
	Common processes with other farms	3				3
	Collection point for waste from other farms	5				
Use of unpasteurised feeds	No feeding of unpasteurised feed	0				0
	Feeding unpasteurised feed	5				
Biosecurity	Number of sites	1	2 or 3	≥ 4		
Contacts with other sites	Sites operating from single shorebase	0	1	2		1
	Sites sharing staff and equipment	0	1	2		1
Disinfection of equipment between sites, use of footbaths etc	Yes	0				0
	No	1				
CoGP/Regulator						
Practices in accordance with regulator or industry code of practice	Yes	0				0
	No	3				
Platform access to cages	Yes	0				0
	No	2				
Total Rank					20	MEDIUM

Case No: **2018-0327**

Site No: **FS1233**

Sea Lice Inspection (Seawater Sites Only)

- 1. Has the site experienced sea lice problems in the previous 4 years?
- 2. Is the CoGP Farm Management Area (or equivalent) followed synchronously on a single year class basis?
- 3. Does the site have access to a range of licenced in-feed and bath sea lice medications (including deltamethrin, azamethiphos and emamectin benzoate) as well as access to suitable biological and/or mechanical control measures, and can these be deployed in a reasonable period of time?
- 4. Is there a signed documented farm management agreement or statement relevant to the site and CoGP Farm Management Area (or equivalent)?
- 5. Are sea lice count records available for inspection? (Legal SSI, CoGP Annex 6)
- 6. Do records adequately reflect the required standard specified in the SSI and the CoGP? (Legal SSI, CoGP Annex 6)
- 7. Are sea lice (*L. salmonis*) record levels below the suggested criteria for treatment in the CoGP during the period that records are inspected? (CoGP Annex 6)
- 8. Have average adult female sea lice (*L. salmonis*) numbers per fish been at a level of 3 or above during the period that records are inspected?
- If yes, have these been reported to the Fish Health Inspectorate? If no, FHI see comment.
- 9. Is *C. elongatus* infestation at a level which is considered to cause significant welfare problems? (CoGP 4.3.81, 5.3.50)
- 10. Have therapeutic treatments been administered or other actions taken when *L. salmonis* levels have exceeded the suggested criteria for treatment or where *C. elongatus* is considered to have welfare implications? (CoGP 4.3.82, 5.3.51)
- 11. Has any other action been taken (where applicable)?
- 12. Have therapeutic treatments or the actions taken had a significant impact upon the lice levels recorded?
- 13. Are treatments, where conducted, carried out in cooperation between participating farms?
- 14. Is there a harvesting strategy for the site, where fewer populations or part populations are held without treatment for sea lice?
- 15. Is there a site specific written lice management procedure with waypoints describing set actions to deal with recognised scenarios during the escalation of a sea lice infestation?
- 16. Does the stock on site appear satisfactory in relation to sea lice level and sea lice count data? If no please detail reasons.

Containment Inspection

- 1. Has the site experienced equipment damage due to predators in the current or previous production cycles?
- 2. Are measures in place to mitigate against the predation experienced on site? (Detail below)

A.D.D., M.M.L., Seal Blinds, Tensioned Nets, Top Nets

If other, detail below:

- 3. Have escape incidents or events been experienced on or in the vicinity of the site since the last FHI inspection?
- If Yes proceed with questions 4 – 9. If No skip to question 10
- 4. Have these been reported to Scottish Ministers?
- 5. Have these been reported to local DSFB forthwith (where they exist)? (CoGP – 4.4.37, 5.4.17)
- 6. Have these been reported to the SSPO and local fisheries trusts forthwith (where they exist)? (CoGP – 4.4.37, 5.4.17)
- 7. Were methods (if any) used to recover escapees? If yes give detail
- 8. If gill nets were deployed was this action agreed with local wild fish interests and was permission given by Scottish Ministers? (Legal, CoGP – 4.4.38, 5.4.18)
- 9. What action was taken to prevent and minimise the risk of further escapes? (Not covered in code but could be considered under satisfactory measures of the Act)
- 10. Is the site inspected as satisfactory with regards to containment? If no, please detail reason(s)

Case No: 2018-0327

Site No: FS1233

Date of Visit: 08/08/2018

Inspector: WJM

Point of Compliance

1. Is the farm under inspection located within a farm management area?

If N, no further questions require completion.

Points of Compliance for Both Farm Management Agreements and Statements

2. Has a current farm management agreement or statement (FMAg/S) been prepared?

3. Is the current FMAg/S available for inspection?

4. Does the FMAg/S identify the relevant farm management area?

5. Does the FMAg/S identify the fish farm site(s) to which it applies?

6. Does the FMAg/S identify the date of commencement of the agreement or statement?

7. Does the FMAg/S identify the date of review?

Arrangements for Fish Health Management

8. Does the FMAg/S identify the minimum health standards for the stocks to be introduced to the area or farm?

9. Does the FMAg/S identify the vaccination requirements for stocks held in the area or farm?

10. Does the FMAg/S identify the species of fish which may be stocked into the area or farm?

11. Does the FMAg/S identify the maximum stocking density of any pen on any farm in the area or the individual farm?

12. Does the FMAg/S identify the arrangements for the storage and disposal of any dead fish from any fish farm in the area or the individual farm?

Arrangements for The Management of Sea Lice

13. Does the FMAg/S identify arrangements for the sharing of data on sea lice numbers and treatments?

14. Does the FMAg/S identify the availability and the use of medicines on farms covered by the agreement of statement?

15. Does the FMAg/S identify any requirements for the sensitivity testing of available treatments for sea lice on farms in the area or individual farms?

16. Does the FMAg/S identify the circumstances under which biological controls and cleaner fish are to be used on farms in the area or individual farms?

17. Does the FMAg/S identify the arrangements for synchronous treatments on farms within the area?

Live Fish Movements

18. Does the FMAg/S identify the circumstances when live fish may be introduced or removed from the area or farm?

19. Does the FMAg/S identify the arrangements for the movement of live fish on and off sites in the area or individual farms?

Harvesting

20. Does the FMAg/S identify acceptable harvest practices on farms in the area or individual farms?

Fallowing

21. Does the FMAg/S identify the dates by which the area or individual farm will be fallow and the earliest date when a farm or area may be restocked?

22. Does the FMAg/S identify whether one or more year classes may be stocked onto sites covered by the agreement or statement?

23. Does the FMAg/S identify whether broodstock or potential broodstock are to be kept on any site covered by the agreement or statement?

Point of Compliance for Farm Management Agreements Only

24. Does the farm management agreement include arrangements for persons to become, or cease to be, parties to the agreement?

Management and operation

25. Is the fish farm being managed and operated in accordance with the agreement or statement?

26. What is the version no/date of issue of the FMAg/S?

Site No: FS1233

Case No: 2018-0327

Nature of non-compliance:

Action taken (FHI):

Non-compliance relevant to (delete): VirologyMolGen/Bacteriology/Histology/Parasitology



██████████
The Scottish Salmon Company
1 Smithy Lane
Lochgilphead
Argyll
PA31 8TA
██

FISH HEALTH INSPECTORATE VISIT REPORT

SUMMARY FOR INFORMATION OF SITE OPERATOR

BUSINESS No	FB0169	DATE OF VISIT	08/08/2018
SITE No	FS1233	SITE NAME	Eughlam
INSPECTOR	Warren Murray	CASE No	20180327

Inspection under the Aquatic Animal Health (Scotland) Regulations 2009

The above site was inspected, in accordance with the Aquatic Animal Health (Scotland) Regulations 2009, and to meet the requirements of European Community Council Directive 2006/88/EC.

All epidemiological units were inspected. However, a full EC inspection could not be completed as the water temperature was found to be above 14 degrees C. This site will be inspected at a later date.

Records

The surveillance frequency category of the site was assessed as medium. An inspection under the Aquatic Animal Health (Scotland) Regulations 2009 will be conducted every second year. The category of the site will be reassessed on a routine basis and updated as required.

The information required for the public record of aquaculture production businesses regarding this site was verified and where necessary updated. The following records were also inspected to ensure that the conditions of authorisation for your Aquaculture Production Business (APB) are being met:

Aquaculture animal and aquaculture animal product movement records were inspected and appeared to be adequately maintained.

Records in relation to aquaculture animals transported by the business were inspected and found to be adequately maintained.

Mortality records were inspected and found to be adequately maintained.

R10

Mortality levels had exceeded the reporting criteria since the last inspection and had been reported to the Fish Health Inspectorate as required.

Reports detailing the results of animal health surveillance carried out by or on behalf of the business and/or Marine Scotland were available for inspection.

The biosecurity measures plan for the site was inspected and found to be adequately maintained and implemented.

Inspection under the Animals and Animal Products (Examination for Residues and Maximum Residue Limits) (England and Scotland) Regulations 2013

Medicine records were inspected and found to be adequately maintained.

Samples were taken to be analysed for veterinary residues.

Inspection under the Aquaculture and Fisheries (Scotland) Act 2007

The site was also inspected in accordance with the Aquaculture and Fisheries (Scotland) Act 2007, as amended, with respect to section 3 regarding parasites (sea lice), section 4A regarding fish farm management agreements and statements and section 5 regarding containment and escapes.

On this occasion the site was found to be satisfactory with regards to parasites, fish farm management agreements and statements and containment and escapes.

Please contact myself or the duty inspector should you require any further information or have any queries regarding this report.

Signed:



Date: 28/08/2018

Fish Health Inspector

The Fish Health Inspectorate Service Charter detailing standards of service is available on the Marine Scotland website at www.gov.scot/Topics/marine/Fish-Shellfish/FHI/charter

Case No: 2018-0328 Date of visit: 08/08/2018

Time spent on site: 1.5 Hrs Main Inspector: WJM

Site No: FS0411 Site Name: Vuiabeag

Business No: FB0169 Business Name: The Scottish Salmon Company

Case Types: 1 REG 2 SLI 3 4 5 6

Water Temp (°C): 14.2 Thermometer No: Site FHI 045 completed

Observations: Region: WI Water type: S CoGP MA: W-2

Dead/weak/abnormally behaving fish present? Y If yes, see additional information/clinical score sheet.

Clinical signs of disease observed? N If yes, see additional information/clinical score sheet.

Gross pathology observed? N If yes, see additional information/clinical score sheet.

Diagnostic samples taken? N

UNI/REG only - if unable to carry out intended visit detail reason below:

Additional Case Information:

Sea lice levels currently above suggested criteria for treatment. White heads from sea lice damage apparent on site. AGD also confirmed on site but mortality levels remaining low with a weekly average of 0.15% for whole of site.

Case No: **2018-0328** Site No: **FS0411**
 Date of Visit: **08/08/2018** Inspector(s): **WJM**

Registration/Authorisation Details

- 1. Business/site details summary checked by site representative? **Y**
- 2. Changes made to details? **N**

Site Details

Total No facilities	16	Facilities stocked	10	No facilities inspected	16
Species	SAL	LUM			
Age group	2017 S1	Adult			
No Fish	277,130	38,001			
Mean Fish Wt	2.6 Kg	unknown			
Next Fallow Date (Site)	August 2018		Next Input Date (Site)	site closing	

Recent (last 4 wks) disease problems? **Y** Any escapes (since last visit)? **N**
 If yes, detail: **AGD**

Movement Records

- 1. Movement records available for inspection? **Y**
- 2. Date of last inspection: **19/10/2017**
- 3. Are records complete and correctly entered? **Y**
- 4. Are movement records available for dead fish and waste? **Y**
- 5. Are records complete and correctly entered? **Y**
- 6. Are health certificates for introductions (outwith GB) available? **N/A**

Transport Records

- 1. Are any movements carried out by (or on behalf) of the business (not using a STB)? **Y**
- If yes, is there a system in place for maintenance of transportation records? **Y**

Mortality Records

- 1. Mortality records available for inspection? **Y**
- 2. How are mortalities disposed of? **Whole fish - Dundas Chemicals**
- If other detail:
- 3. Mortality records complete and correctly entered? **Y**
- 4. Recent mortality (last 4 wks): **wk28 - 668 (0.17%), wk29 - 265 (0.07%), wk30 - 269 (0.07%), wk31 - 1198 (0.32%)**
- 5. Evidence of recent increased/atypical mortalities? **N**
- If yes, facility nos/no mortality per facility/no stock per facility/reason:
- 6. Any other peaks in mortality during period checked? **Y**
- If yes, detail: **wk30-35 (2017) mortality levels ~1.5%/week, jumped to 10.27% wk36 but then reduced. Cause put down to gill issues**
- 7. Have increased (unexplained) mortalities been reported to vet or FHI? **N/A**
- If yes, detail action:
- 8. Have 'mortality events' been reported to FHI? If no, add MRT case and enter on mortality events sheet. **Y**

Treatments and Medicines Records

1. Recent treatments (last 4 wks)?	<input type="checkbox"/>	Y
If yes, detail:	T.M.S.	
If other, detail:		
2. Medicines records available for inspection?	<input type="checkbox"/>	Y
3. Are records complete and correctly entered?	<input type="checkbox"/>	Y
4. Are fish in a withdrawal period?	<input type="checkbox"/>	Y
5. If yes, what treatment(s)?	T.M.S.	
If other, detail:		
6. Are medicines stored appropriately?	<input type="checkbox"/>	Y

Biosecurity Records

1. Biosecurity records available for inspection?	<input type="checkbox"/>	Y
2. Has the manner and frequency of mortality removal, recording and safe disposal been considered?	<input type="checkbox"/>	Y
3. Has the manner and period in which the APB will notify Scottish Ministers or veterinary professional of any <i>increased (unexplained)</i> mortality at the site been included?	<input type="checkbox"/>	Y
4. Has the action that will be taken in the event that the presence or suspicion of the presence of a listed disease is detected been included and <i>how</i> and <i>when</i> that will be notified to Scottish Ministers?	<input type="checkbox"/>	Y
5. Has the health status of aquaculture animals being stocked on the farm site been covered (equal or higher health status, certification if required)?	<input type="checkbox"/>	Y
6. Have the husbandry and biosecurity measures implemented between each epidemiological unit to minimise transmission of disease been covered (movement of staff, visitors, equipment, live or dead fish etc.)?	<input type="checkbox"/>	Y
7. Is documentation available regarding the measures in place to maintain the physical containment of aquaculture animals held on site?	<input type="checkbox"/>	Y
8. Have the biosecurity procedures been adequately implemented on site?	<input type="checkbox"/>	Y
If no, detail:		

Results of Surveillance

1. Has any animal health surveillance been carried out by, or on behalf of, the business?	<input type="checkbox"/>	Y
2. If yes, are results available for inspection?	<input type="checkbox"/>	Y
3. Any significant results?	<input type="checkbox"/>	Y
If yes, detail (if not detailed under recent disease problems).	SAV & PRV confirmed on site March 2018	

Records checked between:

Case No: **2018-0328**

Site No: **FS0411**

Sea Lice Inspection (Seawater Sites Only)

- 1. Has the site experienced sea lice problems in the previous 4 years?
- 2. Is the CoGP Farm Management Area (or equivalent) followed synchronously on a single year class basis?
- 3. Does the site have access to a range of licenced in-feed and bath sea lice medications (including deltamethrin, azamethiphos and emamectin benzoate) as well as access to suitable biological and/or mechanical control measures, and can these be deployed in a reasonable period of time?
- 4. Is there a signed documented farm management agreement or statement relevant to the site and CoGP Farm Management Area (or equivalent)?
- 5. Are sea lice count records available for inspection? (Legal SSI, CoGP Annex 6)
- 6. Do records adequately reflect the required standard specified in the SSI and the CoGP? (Legal SSI, CoGP Annex 6)
- 7. Are sea lice (*L. salmonis*) record levels below the suggested criteria for treatment in the CoGP during the period that records are inspected? (CoGP Annex 6)
- 8. Have average adult female sea lice (*L. salmonis*) numbers per fish been at a level of 3 or above during the period that records are inspected?
- If yes, have these been reported to the Fish Health Inspectorate? If no, FHI see comment.
- 9. Is *C. elongatus* infestation at a level which is considered to cause significant welfare problems? (CoGP 4.3.81, 5.3.50)
- 10. Have therapeutic treatments been administered or other actions taken when *L. salmonis* levels have exceeded the suggested criteria for treatment or where *C. elongatus* is considered to have welfare implications? (CoGP 4.3.82, 5.3.51)
- 11. Has any other action been taken (where applicable)?
- 12. Have therapeutic treatments or the actions taken had a significant impact upon the lice levels recorded?
- 13. Are treatments, where conducted, carried out in cooperation between participating farms?
- 14. Is there a harvesting strategy for the site, where fewer populations or part populations are held without treatment for sea lice?
- 15. Is there a site specific written lice management procedure with waypoints describing set actions to deal with recognised scenarios during the escalation of a sea lice infestation?
- 16. Does the stock on site appear satisfactory in relation to sea lice level and sea lice count data? If no please detail reasons.

Containment Inspection

- 1. Has the site experienced equipment damage due to predators in the current or previous production cycles?
- 2. Are measures in place to mitigate against the predation experienced on site? (Detail below)

A.D.D., M.M.L., Tensioned Nets, Top Nets

If other, detail below:

- 3. Have escape incidents or events been experienced on or in the vicinity of the site since the last FHI inspection?
- If Yes proceed with questions 4 – 9. If No skip to question 10
- 4. Have these been reported to Scottish Ministers?
- 5. Have these been reported to local DSFB forthwith (where they exist)? (CoGP – 4.4.37, 5.4.17)
- 6. Have these been reported to the SSPO and local fisheries trusts forthwith (where they exist)? (CoGP – 4.4.37, 5.4.17)
- 7. Were methods (if any) used to recover escapees? If yes give detail
- 8. If gill nets were deployed was this action agreed with local wild fish interests and was permission given by Scottish Ministers? (Legal, CoGP – 4.4.38, 5.4.18)
- 9. What action was taken to prevent and minimise the risk of further escapes? (Not covered in code but could be considered under satisfactory measures of the Act)
- 10. Is the site inspected as satisfactory with regards to containment? If no, please detail reason(s)

Site No: FS0411
Case No: 2018-0328
Nature of non-compliance:
Action taken (FHI):
Non-compliance relevant to (delete): VirologyMolGen/Bacteriology/Histology/Parasitology



[REDACTED]
The Scottish Salmon Company
1 Smithy Lane
Lochgilphead
Argyll
PA31 8TA
[REDACTED]

FISH HEALTH INSPECTORATE VISIT REPORT

SUMMARY FOR INFORMATION OF SITE OPERATOR

BUSINESS No	FB0169	DATE OF VISIT	08/08/2018
SITE No	FS0411	SITE NAME	Vuiabeag
INSPECTOR	Warren Murray	CASE No	20180328

Site Inspection

The information required for the public record of aquaculture production businesses regarding this site was verified and where necessary updated. The following records were inspected to ensure that the conditions of authorisation for your Aquaculture Production Business (APB) are being met:

- Aquaculture animal and aquaculture animal product movement records were inspected and appeared to be adequately maintained.
- Mortality records were inspected and found to be adequately maintained. Mortality records show a mortality event had occurred in 2017 but had been reported to the FHI at the time of the event.
- Treatment and medicine records were inspected and appeared to be adequately maintained.
- The biosecurity measures plan for the site was inspected and found to be adequately maintained and implemented.
- Reports detailing the results of animal health surveillance carried out by or on behalf of the business and/or Marine Scotland were available for inspection.

The site was also inspected in accordance with the Aquaculture and Fisheries (Scotland) Act 2007, as amended, with respect to section 3 regarding parasites (sea lice). On this occasion, the average number of adult female *Lepeophtheirus salmonis* per fish had exceeded the suggested criteria for treatment as detailed in the Code of Good Practice. The operator of the site was taking appropriate measures to reduce the numbers of sea lice in accordance with the site specific lice management procedure.

R10

Please contact myself or the duty inspector should you require any further information or have any queries regarding this report.

Signed:



Date: 11/09/2018

Fish Health Inspector

The Fish Health Inspectorate Service Charter detailing standards of service is available on the Marine Scotland website at www.gov.scot/Topics/marine/Fish-Shellfish/FHI/charter

Case No: 2018-0331 Date of visit: 01/08/2018

Time spent on site: N/A Main Inspector: JET

Site No: SS0880 Site Name: Kerracher
Business No: SB0536 Business Name: Kerracher Shellfish

Case Types: 1 REG 2 3 4 5 6

Water Temp (°C): Thermometer No: FHI 045 completed

Observations: Region: HI Water type: S CoGP MA:

Dead/weak/abnormally behaving fish present? If yes, see additional information/clinical score sheet.
Clinical signs of disease observed? If yes, see additional information/clinical score sheet.
Gross pathology observed? If yes, see additional information/clinical score sheet.
Diagnostic samples taken?

UNI/REG only - if unable to carry out intended visit detail reason below:
Site follow

Additional Case Information:

Site not inspected as currently fallow. Site has not been stocked since first registered in 2014, the operator has been unable to source spat.

No case report issued

Case No: 2018-0335 Date of visit: 07/08/2018

Time spent on site: 10 minutes Main Inspector: ALW

Site No: SS0592 Site Name: Polcrabhacaig
Business No: SB0391 Business Name: Hebridean Oysters

Case Types: 1 REG 2 3 4 5 6

Water Temp (°C): Thermometer No: FHI 045 completed

Observations: Region: WI Water type: S CoGP MA:

Dead/weak/abnormally behaving fish present? If yes, see additional information/clinical score sheet.
Clinical signs of disease observed? If yes, see additional information/clinical score sheet.
Gross pathology observed? If yes, see additional information/clinical score sheet.
Diagnostic samples taken?

UNI/REG only - if unable to carry out intended visit detail reason below:

[Empty text box for visit detail reason]

Additional Case Information:

Site is fallow and has been for several years (last reported production in 2014 of 1,000 Pacific oysters). Used to source Pacific oysters from Caledonian Oysters. No equipment currently in the water.

Hope to start site up again in the future, but no definite plans.

Business and site details checked over the phone.

Case No: Site No:
 Date of Visit: Inspector(s):

Registration/Authorisation Details

1. Business/site details summary checked by site representative?
 2. Changes made to details?

Site Details

Total No facilities	<input type="text" value="0"/>	Facilities stocked	<input type="text" value="0"/>	No facilities inspected	<input type="text" value="0"/>
Species	<input type="text"/>				
Age group	<input type="text"/>				
No Fish	<input type="text"/>				
Mean Fish Wt	<input type="text"/>				
Next Fallow Date (Site)	<input type="text" value="Currently fallow"/>		Next Input Date (Site)	<input type="text" value="No definite plans"/>	

Recent (last 4 wks) disease problems? Any escapes (since last visit)?
 If yes, detail:

Movement Records

1. Movement records available for inspection?
 2. Date of last inspection:
 3. Are records complete and correctly entered?
 4. Are movement records available for dead fish and waste?
 5. Are records complete and correctly entered?
 6. Are health certificates for introductions (outwith GB) available?

Transport Records

1. Are any movements carried out by (or on behalf) of the business (not using a STB)?
 If yes, is there a system in place for maintenance of transportation records?

Mortality Records

1. Mortality records available for inspection?
 2. How are mortalities disposed of?
 If other detail:
 3. Mortality records complete and correctly entered?
 4. Recent mortality (last 4 wks):
 5. Evidence of recent increased/atypical mortalities?
 If yes, facility nos/no mortality per facility/no stock per facility/reason:
 6. Any other peaks in mortality during period checked?
 If yes, detail:
 7. Have increased (unexplained) mortalities been reported to vet or FHI?
 If yes, detail action:
 8. Have 'mortality events' been reported to FHI? If no, add MRT case and enter on mortality events sheet.

Treatments and Medicines Records

1. Recent treatments (last 4 wks)?

If yes, detail:

If other, detail:

2. Medicines records available for inspection?

3. Are records complete and correctly entered?

4. Are fish in a withdrawal period?

5. If yes, what treatment(s)?

If other, detail:

6. Are medicines stored appropriately?

Biosecurity Records

1. Biosecurity records available for inspection?

2. Has the manner and frequency of mortality removal, recording and safe disposal been considered?

3. Has the manner and period in which the APB will notify Scottish Ministers or veterinary professional of any *increased (unexplained)* mortality at the site been included?

4. Has the action that will be taken in the event that the presence or suspicion of the presence of a listed disease is detected been included and *how* and *when* that will be notified to Scottish Ministers?

5. Has the health status of aquaculture animals being stocked on the farm site been covered (equal or higher health status, certification if required)?

6. Have the husbandry and biosecurity measures implemented between each epidemiological unit to minimise transmission of disease been covered (movement of staff, visitors, equipment, live or dead fish etc.)?

7. Is documentation available regarding the measures in place to maintain the physical containment of aquaculture animals held on site?

8. Have the biosecurity procedures been adequately implemented on site?

If no, detail:

Results of Surveillance

1. Has any animal health surveillance been carried out by, or on behalf of, the business?

2. If yes, are results available for inspection?

3. Any significant results?

If yes, detail (if not detailed under recent disease problems).

Records checked between:

██████████
Hebridean Oysters
7 Bornish
South Uist
HS8 5SA
██████████

FISH HEALTH INSPECTORATE VISIT REPORT

SUMMARY FOR INFORMATION OF SITE OPERATOR

BUSINESS No	SB0391	DATE OF VISIT	07/08/2018
SITE No	SS0592	SITE NAME	Polcrabhacaig
INSPECTOR	Andrea Warwick	CASE No	20180335

Inspection under the Aquatic Animal Health (Scotland) Regulations 2009

The above site was contacted in accordance with the Aquatic Animal Health (Scotland) Regulations 2009, and to meet the requirements of European Community Council Directive 2006/88/EC.

The information required for the public record of aquaculture production businesses regarding this site was verified and where necessary updated. The site was reported to be fallow.

Please contact myself or the duty inspector should you require any further information or have any queries regarding this report.

Signed:



Fish Health Inspector

Date: 07/08/2018

The Fish Health Inspectorate Service Charter detailing standards of service is available on the Marine Scotland website at www.gov.scot/Topics/marine/Fish-Shellfish/FHI/charter

Case No: Date of visit:

Time spent on site: Main Inspector:

Site No: Site Name:

Business No: Business Name:

Case Types: 1 2 3 4 5 6

Water Temp (°C): Thermometer No: FHI 045 completed

Observations: Region: WI Water type: S CoGP MA:

Dead/weak/abnormally behaving fish present? If yes, see additional information/clinical score sheet.

Clinical signs of disease observed? If yes, see additional information/clinical score sheet.

Gross pathology observed? If yes, see additional information/clinical score sheet.

Diagnostic samples taken?

UNI/REG only - if unable to carry out intended visit detail reason below:

Additional Case Information:

Site is fallow and has been for several years (last reported production in 2014 of 0.5 tonnes of mussels). Had very good spatfall when lines initially placed in water a few years ago, but mainly sea squirts since then. Had 120m of lines, but no equipment currently in the water.

Will try again with lines to see if get mussel spatfall. Looking at options for pasteurisation facility for packing mussels if site becomes viable.

Business and site details checked over the phone.

Case No: Site No:
 Date of Visit: Inspector(s):

Registration/Authorisation Details

1. Business/site details summary checked by site representative?
 2. Changes made to details?

Site Details

Total No facilities	<input type="text" value="0"/>	Facilities stocked	<input type="text" value="0"/>	No facilities inspected	<input type="text" value="0"/>
Species	<input type="text"/>				
Age group	<input type="text"/>				
No Fish	<input type="text"/>				
Mean Fish Wt	<input type="text"/>				
Next Fallow Date (Site)	<input type="text" value="Currently fallow"/>		Next Input Date (Site)	<input type="text" value="No definite plans"/>	

Recent (last 4 wks) disease problems? Any escapes (since last visit)?
 If yes, detail:

Movement Records

1. Movement records available for inspection?
 2. Date of last inspection:
 3. Are records complete and correctly entered?
 4. Are movement records available for dead fish and waste?
 5. Are records complete and correctly entered?
 6. Are health certificates for introductions (outwith GB) available?

Transport Records

1. Are any movements carried out by (or on behalf) of the business (not using a STB)?
 If yes, is there a system in place for maintenance of transportation records?

Mortality Records

1. Mortality records available for inspection?
 2. How are mortalities disposed of?
 If other detail:
 3. Mortality records complete and correctly entered?
 4. Recent mortality (last 4 wks):
 5. Evidence of recent increased/atypical mortalities?
 If yes, facility nos/no mortality per facility/no stock per facility/reason:
 6. Any other peaks in mortality during period checked?
 If yes, detail:
 7. Have increased (unexplained) mortalities been reported to vet or FHI?
 If yes, detail action:
 8. Have 'mortality events' been reported to FHI? If no, add MRT case and enter on mortality events sheet.

Treatments and Medicines Records

1. Recent treatments (last 4 wks)?

If yes, detail:

If other, detail:

2. Medicines records available for inspection?

3. Are records complete and correctly entered?

4. Are fish in a withdrawal period?

5. If yes, what treatment(s)?

If other, detail:

6. Are medicines stored appropriately?

Biosecurity Records

1. Biosecurity records available for inspection?

2. Has the manner and frequency of mortality removal, recording and safe disposal been considered?

3. Has the manner and period in which the APB will notify Scottish Ministers or veterinary professional of any *increased (unexplained)* mortality at the site been included?

4. Has the action that will be taken in the event that the presence or suspicion of the presence of a listed disease is detected been included and *how* and *when* that will be notified to Scottish Ministers?

5. Has the health status of aquaculture animals being stocked on the farm site been covered (equal or higher health status, certification if required)?

6. Have the husbandry and biosecurity measures implemented between each epidemiological unit to minimise transmission of disease been covered (movement of staff, visitors, equipment, live or dead fish etc.)?

7. Is documentation available regarding the measures in place to maintain the physical containment of aquaculture animals held on site?

8. Have the biosecurity procedures been adequately implemented on site?

If no, detail:

Results of Surveillance

1. Has any animal health surveillance been carried out by, or on behalf of, the business?

2. If yes, are results available for inspection?

3. Any significant results?

If yes, detail (if not detailed under recent disease problems).

Records checked between:

██████████
Hebridean Oysters
7 Bornish
South Uist
HS8 5SA
██████████

FISH HEALTH INSPECTORATE VISIT REPORT

SUMMARY FOR INFORMATION OF SITE OPERATOR

BUSINESS No	SB0391	DATE OF VISIT	07/08/2018
SITE No	SS0655	SITE NAME	Eilean Mhic Eachain
INSPECTOR	Andrea Warwick	CASE No	20180336

Inspection under the Aquatic Animal Health (Scotland) Regulations 2009

The above site was contacted in accordance with the Aquatic Animal Health (Scotland) Regulations 2009, and to meet the requirements of European Community Council Directive 2006/88/EC.

The information required for the public record of aquaculture production businesses regarding this site was verified and where necessary updated. The site was reported to be fallow.

Please contact myself or the duty inspector should you require any further information or have any queries regarding this report.

Signed: ██████████

Fish Health Inspector

Date: 07/08/2018

The Fish Health Inspectorate Service Charter detailing standards of service is available on the Marine Scotland website at www.gov.scot/Topics/marine/Fish-Shellfish/FHI/charter

Case No: Date of visit:

Time spent on site: Main Inspector:

Site No: Site Name:

Business No: Business Name:

Case Types: 1 2 3 4 5 6

Water Temp (°C): Thermometer No: FHI 045 completed

Observations: Region: ST Water type: S CoGP MA:

Dead/weak/abnormally behaving fish present? If yes, see additional information/clinical score sheet.
 Clinical signs of disease observed? If yes, see additional information/clinical score sheet.
 Gross pathology observed? If yes, see additional information/clinical score sheet.
 Diagnostic samples taken?

UNI/REG only - if unable to carry out intended visit detail reason below:

Additional Case Information:

All shellfish sent to Loch Fyne Oysters for consumption and depuration, if required.

Water categorisation changes throughout the year from A to C depending on environmental conditions. Usually worse in the summer

Site was rarely visited by the manager from 2014. The site was nearly sold but the manager has recently decided to input new stock to increase production. Some oysters have been on site for ten years

Surveillance frequency: Depuration facility for Caledonian Oysters in the same management area

Case No: Site No:
 Date of Visit: Inspector(s):

Registration/Authorisation Details

1. Business/site details summary checked by site representative?
 2. Changes made to details?

Site Details

Total No facilities	<input type="text" value="50"/>	Facilities stocked	<input type="text" value="10"/>	No facilities inspected	<input type="text" value="50"/>
Species	<input type="text" value="CGI"/>	<input type="text" value="CGI"/>			
Age group	<input type="text" value="1 year old"/>	<input type="text" value="10+ year old"/>			
No Fish	<input type="text" value="20,500"/>	<input type="text" value="4,500"/>			
Mean Fish Wt	<input type="text" value="1.2g"/>	<input type="text" value="45-90g"/>			
Next Fallow Date (Site)	<input type="text" value="No plans"/>		Next Input Date (Site)	<input type="text" value="Spring 2019"/>	

Recent (last 4 wks) disease problems? Any escapes (since last visit)?
 If yes, detail:

Movement Records

1. Movement records available for inspection?
 2. Date of last inspection:
 3. Are records complete and correctly entered?
 4. Are movement records available for dead fish and waste?
 5. Are records complete and correctly entered?
 6. Are health certificates for introductions (outwith GB) available?

Transport Records

1. Are any movements carried out by (or on behalf) of the business (not using a STB)?
 If yes, is there a system in place for maintenance of transportation records?

Mortality Records

1. Mortality records available for inspection?
 2. How are mortalities disposed of?
 If other detail:
 3. Mortality records complete and correctly entered?
 4. Recent mortality (last 4 wks):
 5. Evidence of recent increased/atypical mortalities?
 If yes, facility nos/no mortality per facility/no stock per facility/reason:
 6. Any other peaks in mortality during period checked?
 If yes, detail:
 7. Have increased (unexplained) mortalities been reported to vet or FHI?
 If yes, detail action:
 8. Have 'mortality events' been reported to FHI? If no, add MRT case and enter on mortality events sheet.

Treatments and Medicines Records

1. Recent treatments (last 4 wks)?	<input type="checkbox"/>
If yes, detail:	<input type="text"/>
If other, detail:	<input type="text"/>
2. Medicines records available for inspection?	<input type="checkbox"/>
3. Are records complete and correctly entered?	<input type="checkbox"/>
4. Are fish in a withdrawal period?	<input type="checkbox"/>
5. If yes, what treatment(s)?	<input type="text"/>
If other, detail:	<input type="text"/>
6. Are medicines stored appropriately?	<input type="checkbox"/>

Biosecurity Records

1. Biosecurity records available for inspection?	<input type="checkbox"/>	Y
2. Has the manner and frequency of mortality removal, recording and safe disposal been considered?	<input type="checkbox"/>	Y
3. Has the manner and period in which the APB will notify Scottish Ministers or veterinary professional of any <i>increased (unexplained)</i> mortality at the site been included?	<input type="checkbox"/>	Y
4. Has the action that will be taken in the event that the presence or suspicion of the presence of a listed disease is detected been included and <i>how</i> and <i>when</i> that will be notified to Scottish Ministers?	<input type="checkbox"/>	Y
5. Has the health status of aquaculture animals being stocked on the farm site been covered (equal or higher health status, certification if required)?	<input type="checkbox"/>	Y
6. Have the husbandry and biosecurity measures implemented between each epidemiological unit to minimise transmission of disease been covered (movement of staff, visitors, equipment, live or dead fish etc.)?	<input type="checkbox"/>	Y
7. Is documentation available regarding the measures in place to maintain the physical containment of aquaculture animals held on site?	<input type="checkbox"/>	Y
8. Have the biosecurity procedures been adequately implemented on site?	<input type="checkbox"/>	Y
If no, detail:	<input type="text"/>	

Results of Surveillance

1. Has any animal health surveillance been carried out by, or on behalf of, the business?	<input type="checkbox"/>	N
2. If yes, are results available for inspection?	<input type="checkbox"/>	
3. Any significant results?	<input type="checkbox"/>	
If yes, detail (if not detailed under recent disease problems).	<input type="text"/>	

<input type="text"/>

Records checked between:

Case Number:	2018-0337	Site No:	SS0730
Date of Visit	14/08/2018	Inspector:	ASM
Number of Susceptible species on site			
If no susceptible species present = LOW risk			
If susceptible species present, score for each pathogen			
		No	Yes
Susceptible to Bonamia ostrea (OED)		0	25
Susceptible to Marteilia refringens (OED, MED)		0	3
Susceptible to OshV (CGI)		0	3
Sites within a tidal excursion			
		1	2-5
			>6
Site contacts	Number of sites holding susceptible species within a tidal excursion	0	2
			10
			0
Live shellfish movements			
		0	1-2
			>3
Movements on	Frequency of movements on from equivalent MS	0	5
	Frequency of movements on from equivalent zone or compartment including third country	0	10
	Number of suppliers	0	5
			10
			0
Movements off	Frequency of movements off <u>within</u> MSS Management Areas	0	1
	Frequency of movements off <u>outwith</u> MSS Management Areas	0	3
	Number of destinations	0	3
			6
			6
			3
			3
Management practices			
		Secure (effluent treatment)	Unsecure (no effluent treatment)
		None	
Water contacts with depuration facilities	Depuration of stock from own sites within MSS management area	0	1
	Depuration of stock from other businesses sites within MSS management area	0	2
	Depuration of stock from sites outwith MSS management area	0	4
			8
			0
			6
			0
Biosecurity			
	Number of sites	1	2 or 3
			≥ 4
Contacts with other sites	Sites operating from single shorebase	0	1
	Sites sharing staff and equipment	0	1
			5
		Yes	No
	Disinfection of equipment between sites, use of footbaths etc	0	2
			0
			0
Total Risk			15
			LOW

██████████
Kerrera Oysters
Ardentrive Cottage
Isle of Kerrera
by Oban, Argyll
PA34 4SX
████████████████████

FISH HEALTH INSPECTORATE VISIT REPORT

SUMMARY FOR INFORMATION OF SITE OPERATOR

BUSINESS No	SB0466	DATE OF VISIT	14/08/2018
SITE No	SS0730	SITE NAME	Oitir Mhor Bay
INSPECTOR	Andy Mayes	CASE No	20180337

Inspection under the Aquatic Animal Health (Scotland) Regulations 2009

The above site was inspected, in accordance with the Aquatic Animal Health (Scotland) Regulations 2009, and to meet the requirements of European Community Council Directive 2006/88/EC.

All epidemiological units were inspected. On this occasion no samples were taken for disease analysis. The Inspector did not observe any clinical signs associated with the listed diseases as described in the Aquatic Animal Health (Scotland) Regulations 2009.

Records

The surveillance frequency category of the site was assessed as low. An inspection under the Aquatic Animal Health (Scotland) Regulations 2009 will be conducted every fourth year. The category of the site will be reassessed on a routine basis and updated as required.

The information required for the public record of aquaculture production businesses regarding this site was verified and where necessary updated. The following records were also inspected to ensure that the conditions of authorisation for your Aquaculture Production Business (APB) are being met:

Aquaculture animal and aquaculture animal product movement records were inspected and appeared to be adequately maintained.

No mortality had been observed on site since the last inspection by Marine Scotland.

No animal health surveillance had been carried out on behalf of the business and/or Marine Scotland since the last Marine Scotland Inspection.

The biosecurity measures plan for the site was inspected and found to be adequately maintained and implemented.

Please contact myself or the duty inspector should you require any further information or have any queries regarding this report.

Signed:



Date: 30/08/18

Fish Health Inspector

The Fish Health Inspectorate Service Charter detailing standards of service is available on the Marine Scotland website at www.gov.scot/Topics/marine/Fish-Shellfish/FHI/charter

Case No: 2018-0338 Date of visit: 15/08/2018

Time spent on site: 2 hours Main Inspector: ASM

Site No: SS0326 Site Name: Site 1
Business No: SB0216 Business Name: Ballimore Estate

Case Types: 1 ECI 2 3 4 5 6

Water Temp (°C): 12.5 Thermometer No: T172 FHI 045 completed

Observations: Region: ST Water type: S CoGP MA:

Dead/weak/abnormally behaving fish present? N If yes, see additional information/clinical score sheet.
Clinical signs of disease observed? N If yes, see additional information/clinical score sheet.
Gross pathology observed? N If yes, see additional information/clinical score sheet.
Diagnostic samples taken? N

UNI/REG only - if unable to carry out intended visit detail reason below:

Additional Case Information:

Will soon be moving old Seapa baskets off the site as the manager finds them inefficient to use.

Has recently moved oysters onto the site as the manager is thinking of increasing production soon.

The manager only sells to local restaurants and depurates oysters off site. Only stock from the Ballimore Estate is depurated at the facility.

No mortality observed, so no mortality record kept.

Case No: Site No:
 Date of Visit: Inspector(s):

Registration/Authorisation Details

1. Business/site details summary checked by site representative?
 2. Changes made to details?

Site Details

Total No facilities	<input type="text" value="68"/>		Facilities stocked	<input type="text" value="28"/>		No facilities inspected	<input type="text" value="68"/>	
Species	<input type="text" value="CGI"/>	<input type="text" value="CGI"/>	<input type="text" value="CGI"/>	<input type="text" value="CGI"/>				
Age group	<input type="text" value="1 year"/>	<input type="text" value="15+ year"/>	<input type="text" value="3 years"/>	<input type="text" value="4 years"/>				
No Fish	<input type="text" value="80,000"/>	<input type="text" value="1,000"/>	<input type="text" value="7,500"/>	<input type="text" value="7,500"/>				
Mean Fish Wt	<input type="text" value="5g"/>	<input type="text" value="200g"/>	<input type="text" value="60g"/>	<input type="text" value="90g"/>				
Next Fallow Date (Site)	<input type="text" value="No plans"/>			Next Input Date (Site)	<input type="text" value="Summer 2019"/>			

Recent (last 4 wks) disease problems? Any escapes (since last visit)?
 If yes, detail:

Movement Records

1. Movement records available for inspection?
 2. Date of last inspection:
 3. Are records complete and correctly entered?
 4. Are movement records available for dead fish and waste?
 5. Are records complete and correctly entered?
 6. Are health certificates for introductions (outwith GB) available?

Transport Records

1. Are any movements carried out by (or on behalf) of the business (not using a STB)?
 If yes, is there a system in place for maintenance of transportation records?

Mortality Records

1. Mortality records available for inspection?
 2. How are mortalities disposed of?
 If other detail:
 3. Mortality records complete and correctly entered?
 4. Recent mortality (last 4 wks):
 5. Evidence of recent increased/atypical mortalities?
 If yes, facility nos/no mortality per facility/no stock per facility/reason:
 6. Any other peaks in mortality during period checked?
 If yes, detail:
 7. Have increased (unexplained) mortalities been reported to vet or FHI?
 If yes, detail action:
 8. Have 'mortality events' been reported to FHI? If no, add MRT case and enter on mortality events sheet.

Treatments and Medicines Records

1. Recent treatments (last 4 wks)?

If yes, detail:

If other, detail:

2. Medicines records available for inspection?

3. Are records complete and correctly entered?

4. Are fish in a withdrawal period?

5. If yes, what treatment(s)?

If other, detail:

6. Are medicines stored appropriately?

Biosecurity Records

1. Biosecurity records available for inspection? Y

2. Has the manner and frequency of mortality removal, recording and safe disposal been considered? Y

3. Has the manner and period in which the APB will notify Scottish Ministers or veterinary professional of any *increased (unexplained)* mortality at the site been included? Y

4. Has the action that will be taken in the event that the presence or suspicion of the presence of a listed disease is detected been included and *how* and *when* that will be notified to Scottish Ministers? Y

5. Has the health status of aquaculture animals being stocked on the farm site been covered (equal or higher health status, certification if required)? Y

6. Have the husbandry and biosecurity measures implemented between each epidemiological unit to minimise transmission of disease been covered (movement of staff, visitors, equipment, live or dead fish etc.)? Y

7. Is documentation available regarding the measures in place to maintain the physical containment of aquaculture animals held on site? Y

8. Have the biosecurity procedures been adequately implemented on site? Y

If no, detail:

Results of Surveillance

1. Has any animal health surveillance been carried out by, or on behalf of, the business? N

2. If yes, are results available for inspection?

3. Any significant results?

If yes, detail (if not detailed under recent disease problems).

Records checked between:

Case Number:	2018-0338	Site No:	SS0326
Date of Visit	15/08/2018	Inspector:	ASM
Number of Susceptible species on site			
If no susceptible species present = LOW risk			
If susceptible species present, score for each pathogen			
		No	Yes
	Susceptible to Bonamia ostrea (OED)	0	25
	Susceptible to Marteilia refringens (OED, MED)	0	3
	Susceptible to OshV (CGI)	0	3
Sites within a tidal excursion			
		1	2-5
			>6
Site contacts	Number of sites holding susceptible species within a tidal excursion	0	2
			10
			0
Live shellfish movements			
		0	1-2
			>3
Movements on	Frequency of movements on from equivalent MS	0	5
	Frequency of movements on from equivalent zone or compartment including third country	0	10
	Number of suppliers	0	5
			10
			0
Movements off	Frequency of movements off <u>within</u> MSS Management Areas	0	1
	Frequency of movements off <u>outwith</u> MSS Management Areas	0	3
	Number of destinations	0	3
			6
			6
			3
Management practices			
		Secure (effluent treatment)	Unsecure (no effluent treatment)
		None	
Water contacts with depuration facilities	Depuration of stock from own sites within MSS management area	0	1
	Depuration of stock from other businesses sites within MSS management area	0	2
	Depuration of stock from sites outwith MSS management area	0	4
			8
			2
			6
			8
Biosecurity			
	Number of sites	1	2 or 3
			≥ 4
Contacts with other sites	Sites operating from single shorebase	0	1
	Sites sharing staff and equipment	0	1
			5
		Yes	No
	Disinfection of equipment between sites, use of footbaths etc	0	2
			2
			0
Total Risk			
9			
LOW			

Ballimore Estate
Otter Ferry
Tighnabruaich
Argyll
PA21 2DH

FISH HEALTH INSPECTORATE VISIT REPORT

SUMMARY FOR INFORMATION OF SITE OPERATOR

BUSINESS No	SB0216	DATE OF VISIT	15/08/2018
SITE No	SS0326	SITE NAME	Site 1
INSPECTOR	Andy Mayes	CASE No	20180338

Inspection under the Aquatic Animal Health (Scotland) Regulations 2009

The above site was inspected, in accordance with the Aquatic Animal Health (Scotland) Regulations 2009, and to meet the requirements of European Community Council Directive 2006/88/EC.

All epidemiological units were inspected. On this occasion no samples were taken for disease analysis. The Inspector did not observe any clinical signs associated with the listed diseases as described in the Aquatic Animal Health (Scotland) Regulations 2009.

Records

The surveillance frequency category of the site was assessed as low. An inspection under the Aquatic Animal Health (Scotland) Regulations 2009 will be conducted every fourth year. The category of the site will be reassessed on a routine basis and updated as required.

The information required for the public record of aquaculture production businesses regarding this site was verified and where necessary updated. The following records were also inspected to ensure that the conditions of authorisation for your Aquaculture Production Business (APB) are being met:

Aquaculture animal and aquaculture animal product movement records were inspected and appeared to be adequately maintained.

No mortality had been observed on site since the last inspection by Marine Scotland.

No animal health surveillance had been carried out on behalf of the business and/or Marine Scotland since the last Marine Scotland Inspection.

The biosecurity measures plan for the site was inspected and found to be adequately maintained and implemented.

Please contact myself or the duty inspector should you require any further information or have any queries regarding this report.

Signed:



Date: 30/08/18

Fish Health Inspector

The Fish Health Inspectorate Service Charter detailing standards of service is available on the Marine Scotland website at www.gov.scot/Topics/marine/Fish-Shellfish/FHI/charter