



Statistical Publication

Education Series

Edn/G5/2007/2

March 27, 2007

Teachers in Scotland, 2006

1 Introduction

- 1.1 This bulletin contains the latest data on teachers and support staff in publicly funded schools in Scotland, mainly derived from the latest annual staff census which took place in September 2006.
- 1.2 This is the fourth full annual staff census. Comparison of figures from these full censuses with data prior to 2003 may therefore be affected by the change in collection method.
- 1.3 Unless clearly stated as headcount, figures are always full-time equivalent.

2 Totals

- 2.1 The total number of **teachers based in primary, secondary and special schools** was 51,658, which is 1,141 more than in 2005. However, these numbers are partly affected by local authorities increasingly recording visiting specialists in the schools in which they teach, rather than as centrally employed. This will also affect other analysis in this publication.
- 2.2 There were a further 1,160 recorded as centrally employed **visiting specialist** teachers involved in similar roles but not based in schools. This is a decrease of 292 from 2005 and of 445 from the 2003 figure, due to the changes in recording described in 2.1 above.
- 2.3 In January 2006 there were also an estimated 1,666 teachers in the pre-school sector. Hence overall there were 54,484¹ teachers in 2006, an **increase of 867 teachers** from 2005.
- 2.4 There were a further 22,300 school based staff and 2,160 centrally employed staff identified in the staff census as providing **support** to the education system. Some of this information was collected differently this year and so may not be fully comparable with previous years.

3 Main Points

- 3.1 There were 23,501 teachers in **primary** schools (22,873 in 2005), giving a pupil teacher ratio of 16.3 (17.1 in 2005). Ninety-two per cent of teachers were female, a reduction from 2005.
- 3.2 There were 26,083 teachers in **secondary** schools (25,613 in 2005), giving a pupil teacher ratio of 12.0 (12.3 in 2005). Fifty-nine per cent of teachers were female, the same as in 2005.

¹ See background note 12

- 3.3 There were 2,075 teachers in **special** schools (2,031 in 2005), giving a pupil teacher ratio of 3.4 (3.5 in 2005). Eighty-one per cent of teachers were female, a reduction from 2005.
- 3.4 The average (mean) **age** of teachers fell slightly from 43.9 to 43.6. There was an increase in the proportion of teachers aged under 40 (35 per cent compared to 33 per cent in 2005) and in those aged 55 or over (18 per cent compared to 17 per cent in 2007). The age profile shows a major peak at age 53, and increasing numbers in the late twenties.
- 3.5 The proportion of teachers who were **male** has dropped from 30 per cent in 1996 to 25 per cent in 2006, stable with last year's figure. In promoted posts the proportion who were male was 36 per cent (down from 37 per cent in 2005), with the figure being 29 per cent for head teachers and deputies (down from 30 per cent in 2005).
- 3.6 In primary schools there were 160 teachers whose main **subject** was physical education, 113 whose main subject was music and 76 whose main subject was art & design. There were 603 who gave learning support as their main subject, and 312 gave SEN related subjects.
- 3.7 In secondary schools, the largest numbers of teachers were in English (2,796) and maths (2,654), increases of seven per cent and six per cent respectively. Technical education was the **subject** with the highest proportion of male teachers (88 per cent), with home economics being nearly all female teachers. Music, drama and physical education teachers had the youngest average age, with additional support needs teachers being on average the oldest.
- 3.8 Where ethnic background data was given, 2.6 per cent of teachers were from non-UK, white backgrounds, and 1.1 per cent from other **minority ethnic groups**. In promoted posts the proportion was 1.6 per cent and 0.7 per cent respectively, though the minority ethnic group teachers have not, on average, been in the workforce for as long as white-UK teachers.
- 3.9 There were 131 teachers currently teaching **Gaelic** language (115 in 2005), 240 providing Gaelic medium education (207 in 2005), and 399 teachers reported being able to teach through the medium of Gaelic (379 in 2005).
- 3.10 There were 3,549 teachers in the probation **induction scheme** (2,730 in 2005), of which 1,808 were in primary schools and 1,741 were in secondary schools.
- 3.11 There were 3,906 students who graduated from initial **teacher training** in 2006, a 37 per cent increase compared to 2,849 in 2005. In primary, the proportion graduating through PGCE/PGDE has increased from 31 per cent in 1998 to 71 per cent in 2006.

Contents

| Table | | Page |
|-------|-----------------------------------------------------------------|------|
| | Scotland | |
| | <i>Summary</i> | |
| 1.1 | Schools, pupils and teachers by school sector, 2005 & 2006 | 10 |
| 1.2 | Teachers by gender, all sectors, 1990-2006 | 10 |
| 1.3 | Teachers (headcount) by mode of working, all sectors, 1997-2006 | 11 |
| 1.4 | Numbers of teachers in schools, 2006 | 12 |
| | <i>Primary</i> | |
| 2.1 | Teachers by gender, and pupil teacher ratios, 1990-2006 | 13 |
| 2.2 | age and gender, 2006 | 13 |
| 2.3 | grade, mode of working and gender, 2006 | 14 |
| 2.4 | status and gender, 2006 | 14 |
| 2.5 | employment type and gender, 2006 | 14 |
| 2.6 | ethnicity and grade, 2006 | 15 |
| 2.7 | main subject taught, 2004-2006 | 15 |
| 2.8 | qualification, 2006 | 16 |
| 2.9 | ability to teach through Gaelic and age, 2006 | 16 |
| 2.10 | Teachers with Roman Catholic approval, by age, 2006 | 16 |
| 2.11 | Continuing professional development, by grade and gender, 2006 | 17 |
| 2.12 | Supply teachers by age and gender, 2006 | 17 |
| 2.13 | Teachers by class contact time, grade and mode of working, 2006 | 17 |
| 2.14 | Teachers not currently in school, by gender 2006 | 18 |
| 2.15 | Primary School Support Staff, 2006 | 18 |
| | <i>Secondary</i> | |
| 3.1 | Teachers by gender, and pupil teacher ratios, 1990-2006 | 19 |
| 3.2 | age and gender, 2006 | 19 |
| 3.3 | grade, mode of working and gender, 2006 | 20 |
| 3.4 | status and gender, 2006 | 20 |
| 3.5 | employment type and gender, 2006 | 20 |
| 3.6 | ethnicity and grade, 2006 | 21 |
| 3.7 | ability to teach through Gaelic and age, 2006 | 21 |
| 3.8 | main subject taught, gender, 2004-2006 | 22 |
| 3.9 | GTC registered subject, Gaelic ability, 2006 | 23 |
| 3.10 | main subject taught and age, 2006 | 24 |
| 3.11 | qualification, 2006 | 25 |
| 3.12 | Continuing professional development, by grade and gender, 2006 | 25 |
| 3.13 | Teachers with Roman Catholic approval, by age, 2006 | 25 |
| 3.14 | Supply teachers by main subject taught and gender, 2006 | 26 |
| 3.15 | Teachers by class contact time, grade and mode of working, 2006 | 27 |
| 3.16 | Teachers not currently in school, 2006 | 27 |
| 3.17 | Secondary School Support Staff, 2006 | 27 |
| | <i>Special</i> | |
| 4.1 | Teachers by gender, and pupil teacher ratios, 1990-2006 | 28 |
| 4.2 | age and gender, 2006 | 28 |
| 4.3 | grade, mode of working and gender, 2006 | 29 |
| 4.4 | status and gender, 2006 | 29 |
| 4.5 | employment type and gender, 2006 | 29 |
| 4.6 | ethnicity and grade, 2006 | 30 |
| 4.7 | main subject taught, 2004-2006 | 30 |
| 4.8 | qualification, 2006 | 31 |
| 4.9 | Continuing professional development, by grade and gender, 2006 | 31 |
| 4.10 | Teachers with Roman Catholic approval, by age, 2006 | 31 |
| 4.11 | Supply teachers by age and gender, 2006 | 32 |

Contents

| Table | Contents | Page |
|-------------------------------------|----------------------------------------------------------------------|------|
| 4.12 | Teachers by class contact time, grade and mode of working, 2006 | 32 |
| 4.13 | Teachers not currently in school, 2006 | 32 |
| 4.14 | Special School Support Staff, 2006 | 32 |
| <i>Centrally Employed</i> | | |
| 5.1 | Centrally employed teachers, by age and gender, 2006 | 33 |
| 5.2 | Centrally employed teachers by main subject taught, 2006 | 33 |
| 5.3 | Other centrally employed staff, 2003-2006 | 34 |
| Local Authority | | |
| <i>All sectors</i> | | |
| 6.1 | Teachers in publicly funded schools, 2003-2006 | 35 |
| 6.2 | Pupil teacher ratios in publicly funded schools, 2003-2006 | 36 |
| 6.3 | Teachers in all sectors by age, 2006 | 37 |
| <i>Primary</i> | | |
| 7.1 | Teachers in publicly funded primary schools, 2000-2006 | 38 |
| 7.2 | Pupil teacher ratios in publicly funded primary schools, 1998-2006 | 39 |
| 7.3 | Teachers by age, 2006 | 40 |
| 7.4 | grade, 2006 | 41 |
| 7.5 | mode of working and gender (headcount), 2006 | 42 |
| 7.6 | employment type, 2006 | 43 |
| 7.7 | ethnicity, 2006 | 44 |
| 7.8 | main subject taught, 2006 | 45 |
| 7.9 | ability to teach through and use of Gaelic, 2006 | 46 |
| 7.10 | Support Staff, 2006 | 47 |
| <i>Secondary</i> | | |
| 8.1 | Teachers in publicly funded secondary schools, 2000-2006 | 48 |
| 8.2 | Pupil teacher ratios in publicly funded secondary schools, 1998-2006 | 49 |
| 8.3 | Teachers by age, 2006 | 50 |
| 8.4 | grade, 2006 | 51 |
| 8.5 | mode of working and gender (headcount), 2006 | 52 |
| 8.6 | employment type, 2006 | 53 |
| 8.7 | ethnicity, 2006 | 54 |
| 8.8 | main subject taught, 2006 | 55 |
| 8.9 | ability to teach through and use of Gaelic, 2006 | 58 |
| 8.10 | Support Staff, 2006 | 59 |
| <i>Special</i> | | |
| 9.1 | Teachers in publicly funded special schools, 2000-2006 | 60 |
| 9.2 | Pupil teacher ratios in publicly funded special schools, 1998-2006 | 61 |
| 9.3 | grade, 2006 | 62 |
| 9.4 | mode of working and gender (headcount), 2006 | 63 |
| 9.5 | employment type, 2006 | 64 |
| 9.6 | ethnicity, 2006 | 65 |
| 9.7 | main subject, 2006 | 66 |
| 9.8 | Support Staff, 2006 | 67 |
| <i>Centrally employed staff</i> | | |
| 10.1 | Numbers of centrally employed staff, 2003-2006 | 68 |
| 10.2 | Centrally employed teachers, by subject, 2006 | 69 |
| 10.3 | Centrally employed support staff, 2006 | 70 |

Contents

Teacher Training

| | | |
|------|---------------------------------------------------------------------------------------------|----|
| 11.1 | Students graduating from Teacher Training 1999-2006 | 71 |
| 11.2 | Students Graduating from Teacher Training by subject 1999-2006 | 71 |
| 11.3 | Students entering teacher training at the start of the academic Session, 1998/99 to 2005/06 | 71 |

| Charts | | Page |
|----------|-----------------------------------------------------------------------------------|------|
| Chart 1 | Teachers in publicly funded schools by sector, 1976-2006 | 10 |
| Chart 2 | Age profile, all sectors, (headcount), 2003-2006 | 11 |
| Chart 3 | Percentage of male teachers, by age (headcount), 2003-2006 | 11 |
| Chart 4 | Teachers from minority ethnic backgrounds and of unknown ethnic origin, 2003-2006 | 12 |
| Chart 5 | Primary school teachers, age profile (headcount), 2004-2006 | 13 |
| Chart 6 | Primary school teachers by national identity, 2006 | 15 |
| Chart 7 | Secondary school teachers, age profile (headcount), 2004-2006 | 19 |
| Chart 8 | Secondary school teachers by national identity, 2006 | 21 |
| Chart 9 | Special school teachers, age profile, (headcount) 2005 and 2006 | 28 |
| Chart 10 | Special school teachers by national identity, 2006 | 30 |
| Chart 11 | Changes in the school based workforce since 2005 | 72 |
| Chart 12 | Projected numbers of new teachers, 2007-2016 | 72 |
| Chart 13 | Projected age profile of teachers, 2006-2015 | 72 |
| | Map of local authorities | 73 |
| | Index | 74 |

BACKGROUND NOTES

1. The information in this publication for 2006 is derived from the 12th September 2006 staff census of all publicly funded primary, secondary and special schools. Information about centrally employed staff was also collected from local authorities.
2. Information relating to previous years is derived from the annual school census, which until 2003 contained summary information on teacher numbers.
3. Information from the census is used to inform policy making, particularly in modelling the teacher workforce to ensure adequate future supply of newly trained teachers, and for monitoring current policies and equality issues.

Coverage

4. The staff census covers all publicly funded schools in Scotland (local authority and grant-aided). Where a school has more than one department, for example a secondary school with a primary department, these are counted as separate schools. The census of independent schools is published separately, and from Tuesday 17th April will be available from the Scottish Executive website at <http://www.scotland.gov.uk/stats/bulletins/00578>
5. Since 2003 separate staff and pupil censuses have taken place. Results of the pupil census were published in "Pupils in Scotland, 2006", which is available on the Scottish Executive website at <http://www.scotland.gov.uk/stats/bulletins/00569>

Census consultation

6. The content of the staff census is considered in consultation with the Data Exchange in Education and Children's Services Group (DEECS). This group includes representatives from local authorities, teaching unions and headteachers associations, as well as staff from the Scottish Executive. The committee operates in the light of National Statistics guidelines, which restricts the department to collecting only the information that is required, at a level which is fit for purpose, whilst always trying to minimise the burden on data providers. Recommendations for changes to the census are made to DEECS through the Scottish Exchange of Educational Data (ScotXed) network.

Collection methods

7. The information required to complete the September 2006 staff census was collected electronically, through local authorities, from all publicly funded primary, secondary and special schools, as part of the ScotXed programme. The information is generally that stored on schools' management information systems, thus reducing the burden on schools.
8. ScotXed supports and promotes effective and secure data exchanges so that key partners in school education in Scotland can benefit from access to information to monitor and improve education services. Partners include: Local authorities, schools, the Scottish Qualifications Authority, HM Inspectorate of Education, Learning and Teaching Scotland and Scottish Executive Education Department. Further information, including specifications of the data exchanges, can be found at www.scotxed.net.

Definitions and Data quality

9. Tables in this publication cover **publicly funded schools only**, i.e. local authority and grant-aided schools.
10. Unless clearly stated as **headcount**, figures are always **full-time equivalents**. Where a teacher works in more than one school, this is counted as one person in the headcount. In years prior to 2003 the teacher would have been counted once from each school.
11. Due to the change in method of collection from 2003 onwards, and the various difficulties experienced with the first electronic census in 2003, caution must be taken in making **comparisons with previous years**. Past publications contain contradictory figures for some years. We have published here figures which we believe to be the most accurate.
12. In order to calculate the total number of teachers equivalent to the **commitment to 53,000 teachers** by 2007, it is necessary to sum
 - the total number of school based teachers
 - the total number of pre-school teachers
 - the change in centrally employed visiting specialist teachers since 2003The change in centrally employed is used because centrally employed staff were not included in the baseline figure for the number of teachers when the target was set. This definition was set out in the Spending Review Technical Notes in 2004.
13. Figures in this publication are reported on a different basis to those in the quarterly **Public Sector Employment in Scotland** publication. In particular, figures here do not count both those who are on sick leave *and* their replacement, but try to show the number of teachers working at a given time. The methodology in Public Sector Employment in Scotland is therefore more useful for considering payroll implications.
14. Figures for the **special school** sector are compiled from special schools only, and do not include teachers of special classes in mainstream schools. There would appear to be inconsistency between school and between local authorities in the reporting of special schools and special classes/units, as well as changes over the past few years. We therefore advise caution when comparing results with previous years and across local authorities.

A few authorities do not have special schools, and may fund places in neighbouring authorities for their pupils. Special schools includes those where there were no pupils based, but which received pupils based in other schools.
15. At September 2006 there was one **grant-aided** mainstream school, with primary and secondary departments, and seven grant-aided special schools.

Only partial information is collected from grant aided special schools. These schools are included in national totals, but are identified separately in the local authority level tables. In years prior to 2003 they were included within the local authority of their location.
16. New job **grades** were introduced in August 2003, which are used in this census. 415 teachers in the census reported being chartered teachers. However, data from the General Teaching Council showed that in October 2006 there were 335 teachers who had gained chartered teacher status. It is therefore assumed that the other teachers had only embarked on the course (of which there were over 3,200), or were being paid on the chartered teacher pay scale. All chartered teachers have been included in this publication as teacher grade.
17. The Teacher **Induction Scheme**, for newly qualified **probationer** teachers, was introduced in 2002. Probationers on the scheme have 70 per cent of the normal class contact time without this affecting their full time equivalence. Probationers are

allocated to local authorities and monitored by the General Teaching Council for Scotland in partnership with the Scottish Executive, so numbers are held centrally. Census data identifying teachers on the probationer induction scheme fell short of these numbers, so in this publication only the centrally held figures are shown.

18. Teachers are asked to supply their main **subject taught**. Where numbers in a given subject are small these have been included with “other”.
19. For 2006 the maximum **class contact time** (CCT) was 22.5 hours for all sectors. Tables in this publication show CCT for part-time teachers grossed up to a full time post. For example, if a teacher with FTE of 0.5 had a CCT of 10.5 hours, this would appear as FTE 0.5 with 21 hours CCT as that is what their equivalent CCT would be if they were working full time.
20. **Qualifications information** for supply teachers is not required to be recorded on schools’ information systems. Data has therefore been scaled up from those individuals who returned details of qualifications with at least one teaching qualification. Scaling factors were 1.05 in primary, 1.16 in secondary, and 1.22 in special.
21. Information on **GTC registration** for secondary teachers show the total FTE for teachers registered to teach in each subject, and so will sum to a greater total than the number of teachers. About 40 secondary teachers did not return this data, so the subjects these teachers currently teach have been used instead.
22. The **ethnicity** and **national identity** categories were based broadly on those collected in the 2001 population census and were agreed following consultation. In choosing them it was necessary to balance the competing needs of not grouping different peoples together too much, while having large enough groups for valid analysis. Teachers were given the option of not disclosing their ethnicity. About 98 per cent of teachers disclosed their ethnic background, a large increase on previous years. Where “minority ethnic groups” are referred to, this includes all categories of ethnic background other than “white-UK” and “white-other”. Information was received for mainstream grant aided schools but has not been published here for disclosure reasons.
23. **Roman Catholic approval** means teachers have been approved as to their religious belief and character by representatives of the Roman Catholic church.
24. **Supply teachers** were separately identified as either covering a vacancy (and hence included in the total) or covering absence (and so not included to avoid double counting). In practice some schools may not have included the shorter term, sick absence cover staff in their returns, so figures for these may be an undercount.
25. Greater detail has been collected this year in **centrally employed teachers**. There were some differences in the way in which authorities deal with **visiting specialists**. In some cases these are considered as allocated to the schools where they teach, and have been included, with relevant partial FTE, in the school-level data. In other cases they are included in the centrally employed staff table. We are also aware that local authorities have changed procedures for reporting during recent years, so figures are not necessarily comparable.
26. More detailed categories were collected for **support staff** data this year. Caution is advised when comparing with previous years.

Disclosive data

27. For certain types of information, numbers less than five are deemed to be disclosive, and hence not published. Where figures have been removed they are replaced by a *. Other figures in the table may also be removed to stop a disclosive figure from being calculated from the total. Occasionally data swapping has taken place to avoid disclosure.

Rounding

28. All percentages and FTEs are rounded separately and breakdowns may consequently not sum to Scotland figures.

Symbols

29. The following symbols are used:

- . . = not available
- = nil or rounds to nil
- # = not applicable
- * = disclosive data

Other data

30. Some further data, for example some schools level data, will be made available on the Scottish Executive website www.scotland.gov.uk/stats. Ad-hoc tables are available on request.

General

31. All tables are available on the Scottish Executive website at <http://www.scotland.gov.uk/stats/bulletins/00571>

32. **This is a National Statistics publication.** National Statistics are produced to high professional standards set out in the National Statistics Code of Practice. They undergo regular quality assurance reviews to ensure that they meet customer needs. They are produced free from any political interference

33. This report was edited by: Mal Cooke, Carrie Graham and Colin Gallacher.

Enquiries or comments

34. Public enquiries (non-media) about the information contained in this bulletin should be addressed to:

Mal Cooke, Pupil, Teacher and School Statistics, Scottish Executive Education Department, Area 1B-South, Victoria Quay, Edinburgh. EH6 6QQ.

Telephone 0131 244 1689

or email school.stats@scotland.gsi.gov.uk

35. Media enquiries about the information in this bulletin should be addressed to:

Marion MacKay : 0131 244 3070

March 27, 2006

ALL SECTORS

Table 1.1: Schools, pupils and teachers by school sector, 2005 & 2006

| | 2005 | | | | 2006 | | | |
|-------------------------|---------|---------|----------|----------------------------|---------|---------|----------|----------------------------|
| | schools | pupils | teachers | pupil: teacher ratio | schools | pupils | teachers | pupil: teacher ratio |
| Publicly funded schools | | | | | | | | |
| total | 2,769 | 713,240 | 51,969 | 13.7 | 2,755 | 702,737 | 52,819 | 13.3 |
| total based in schools | 2,769 | 713,240 | 50,517 | 14.1 | 2,755 | 702,737 | 51,658 | 13.6 |
| primary | 2,194 | 390,260 | 22,873 | 17.1 | 2,184 | 382,783 | 23,501 | 16.3 |
| secondary | 385 | 315,840 | 25,613 | 12.3 | 381 | 312,979 | 26,083 | 12.0 |
| special | 190 | 7,140 | 2,031 | 3.5 | 190 | 6,975 | 2,075 | 3.4 |
| centrally employed | | | 1,452 | | | | 1,160 | |

Chart 1: Teachers in publicly funded schools by sector, 1976-2006

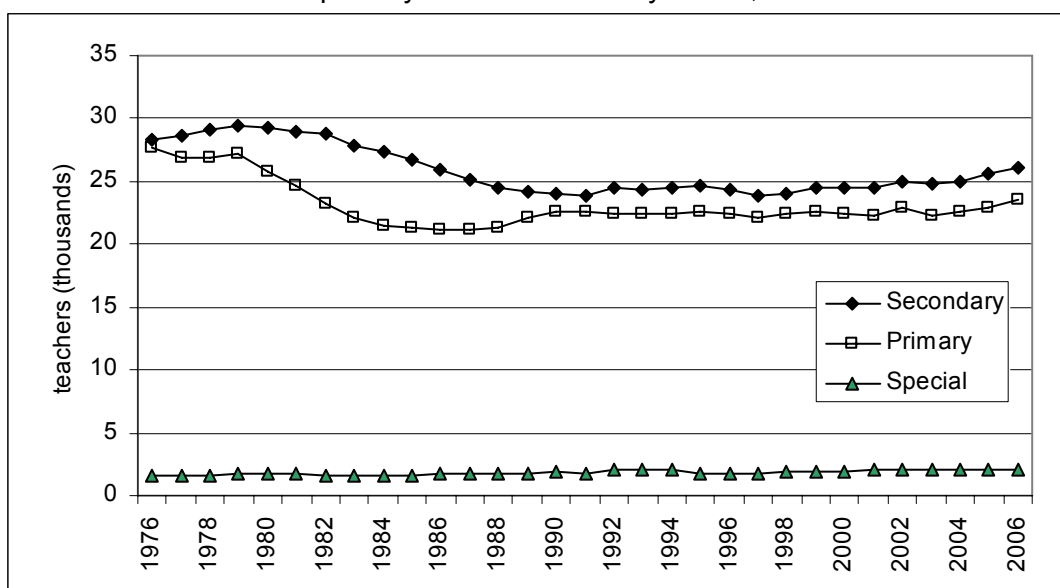

Table 1.2: School based teachers by gender, all sectors, 1990-2006⁽¹⁾

| | percentage | | total | pupils | pupil teacher ratio |
|------|------------|--------|--------|---------|------------------------|
| | female | male | | | |
| 1990 | .. | .. | 48,597 | 743,790 | 15.3 |
| 1991 | .. | .. | 48,443 | 746,863 | 15.4 |
| 1992 | .. | .. | 48,816 | 751,904 | 15.4 |
| 1993 | .. | .. | 48,805 | 759,669 | 15.6 |
| 1994 | .. | .. | 49,419 | 763,031 | 15.4 |
| 1995 | .. | .. | 48,818 | 765,926 | 15.7 |
| 1996 | 34,148 | 14,289 | 48,425 | 766,398 | 15.8 |
| 1997 | 34,065 | 13,695 | 47,761 | 763,539 | 16.0 |
| 1998 | 35,302 | 13,172 | 48,454 | 758,414 | 15.7 |
| 1999 | 35,895 | 13,170 | 49,056 | 755,081 | 15.4 |
| 2000 | 35,903 | 13,025 | 48,928 | 751,243 | 15.4 |
| 2001 | 35,941 | 12,929 | 48,869 | 745,063 | 15.2 |
| 2002 | 37,014 | 13,034 | 50,048 | 738,597 | 14.8 |
| 2003 | 36,485 | 12,744 | 49,230 | 732,122 | 14.9 |
| 2004 | 36,969 | 12,586 | 49,554 | 723,389 | 14.6 |
| 2005 | 37,833 | 12,684 | 50,517 | 713,240 | 14.1 |
| 2006 | 38,875 | 12,784 | 51,658 | 702,737 | 13.6 |

(1) male and female figures from previous years may not add to total, as they were published based on provisional figures. Excludes centrally employed teachers. See background note 11. Local authority figures on pages 35 and 36.

ALL SECTORS

Table 1.3: Number of teachers (headcount) by mode of working, all sectors, 1997-2006

| | full-time | part-time | total headcount ⁽¹⁾ | percentage part-time |
|-----------|-----------|-----------|--------------------------------|----------------------|
| 1997 | 43,554 | 11,103 | 54,657 | 20.3 |
| 1998 | 44,090 | 11,353 | 55,443 | 20.5 |
| 1999 | 44,657 | 11,330 | 55,987 | 20.2 |
| 2000 | 44,590 | 10,667 | 55,257 | 19.3 |
| 2001 | 44,509 | 10,747 | 55,256 | 19.4 |
| 2002 | 45,326 | 11,702 | 57,028 | 20.5 |
| 2003 | 44,964 | 8,431 | 53,395 | 15.8 |
| 2004 | 44,949 | 8,541 | 53,490 | 16.0 |
| 2005 | 45,817 | 8,986 | 54,803 | 16.4 |
| 2006 | | | | |
| Primary | 20,625 | 5,476 | 26,101 | 21.0 |
| Secondary | 24,186 | 3,269 | 27,455 | 11.9 |
| Special | 1,839 | 450 | 2,289 | 19.6 |
| Total | 46,466 | 8,550 | 55,016 | 15.5 |

(1) teachers are counted as full-time if their total FTE across all schools where they teach is greater or equal to one. Headcounts for 2003 - 2006 are not comparable with previous years, see background note 10.

Chart 2: Age profile, all sectors, (headcount), 2003 - 2006

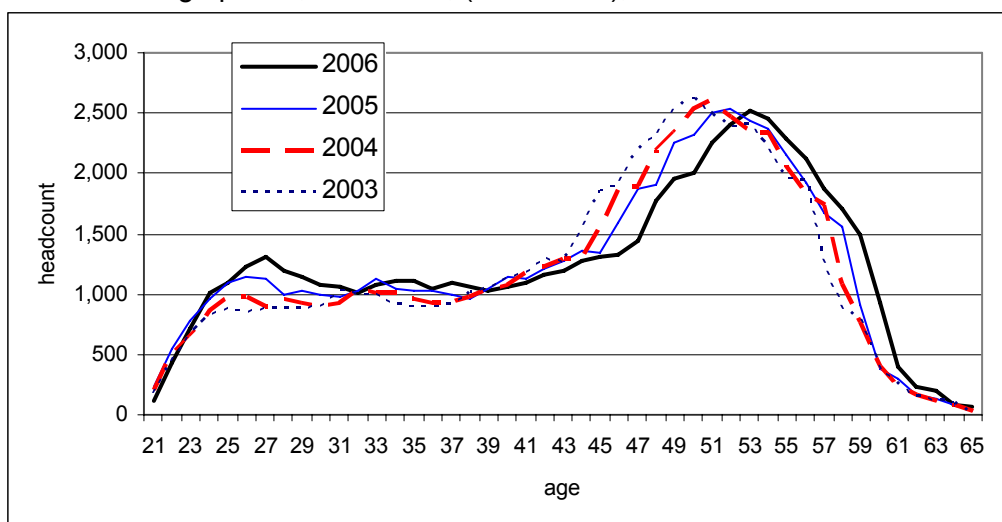
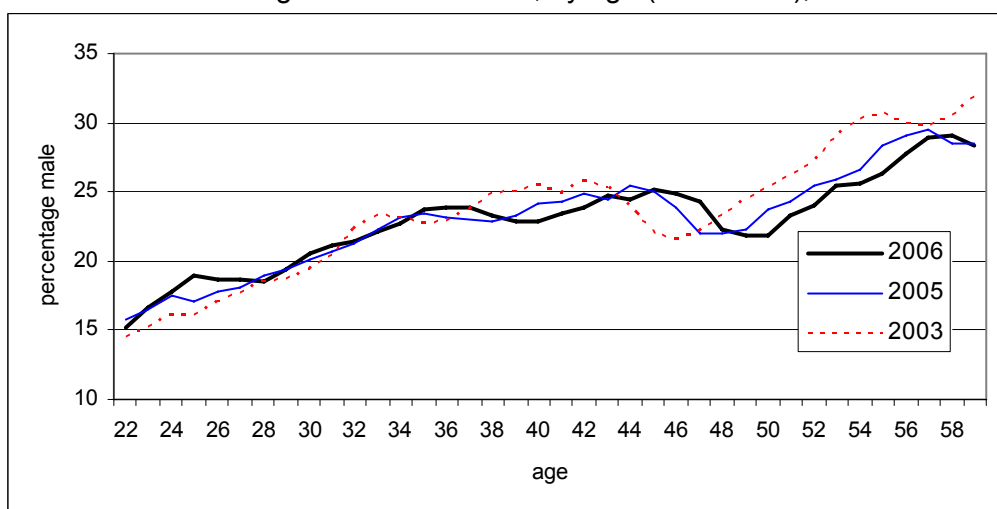
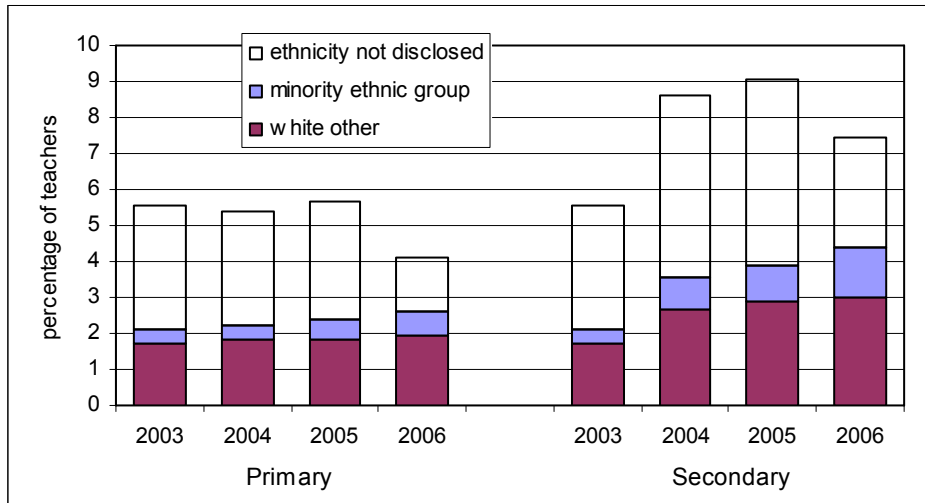

Chart 3: Percentage of male teachers, by age (headcount), 2003-2006



ALL SECTORS

Chart 4: Teachers from minority ethnic backgrounds and of unknown ethnic background⁽¹⁾, 2003-2006



(1) Excludes grant aided schools

Table 1.4: Numbers of teachers in schools, 2006

| | primary | secondary | special ⁽¹⁾ |
|-----------------------|-----------|-----------|------------------------|
| fewer than 5 teachers | 521 | 3 | 46 |
| 5 to 9 teachers | 468 | 11 | 60 |
| 10 to 19 teachers | 956 | 12 | 61 |
| 20 to 39 teachers | 240 | 24 | 20 |
| 40 to 59 teachers | 1 | 64 | 3 |
| 60 to 79 teachers | - | 132 | - |
| 80 to 99 teachers | - | 89 | - |
| 100 teachers or more | - | 45 | - |
| average | 11 | 68 | 11 |

(1) Includes 13 schools with no permanently based teachers and two schools which have closed but which have teachers assigned.

PRIMARY

Publicly Funded Primary Schools

Table 2.1: Primary school teachers by gender, 1990-2006⁽¹⁾

| | | | percentage | Total | pupils | pupil teacher ratio |
|------|--------|-------|------------|--------|---------|---------------------|
| | female | male | female | | | |
| 1990 | .. | .. | .. | 22,652 | 441,052 | 19.5 |
| 1991 | .. | .. | .. | 22,671 | 441,270 | 19.5 |
| 1992 | .. | .. | .. | 22,747 | 439,436 | 19.3 |
| 1993 | .. | .. | .. | 22,473 | 438,863 | 19.5 |
| 1994 | .. | .. | .. | 22,653 | 438,472 | 19.4 |
| 1995 | .. | .. | .. | 22,550 | 440,758 | 19.5 |
| 1996 | 20,405 | 2,078 | 91 | 22,483 | 441,727 | 19.6 |
| 1997 | 20,261 | 1,926 | 91 | 22,187 | 440,594 | 19.9 |
| 1998 | 20,904 | 1,604 | 93 | 22,494 | 436,979 | 19.4 |
| 1999 | 21,090 | 1,553 | 93 | 22,643 | 431,414 | 19.1 |
| 2000 | 20,864 | 1,565 | 93 | 22,429 | 425,221 | 19.0 |
| 2001 | 20,720 | 1,569 | 93 | 22,289 | 420,521 | 18.9 |
| 2002 | 21,316 | 1,664 | 93 | 22,980 | 413,713 | 18.0 |
| 2003 | 20,696 | 1,625 | 93 | 22,321 | 406,015 | 18.2 |
| 2004 | 20,920 | 1,657 | 93 | 22,577 | 398,100 | 17.6 |
| 2005 | 21,185 | 1,689 | 93 | 22,873 | 390,260 | 17.1 |
| 2006 | 21,732 | 1,769 | 92 | 23,501 | 382,783 | 16.3 |

(1) male and female figures from previous years may not add to total, as they were published based on provisional figures. See also background note 11.
Local authority figures on pages 38 and 39.

Table 2.2: Primary school teachers by age and gender, 2006⁽¹⁾

| | female | male | total |
|------------|--------|------|-------|
| under 25 | 1,446 | 80 | 1,526 |
| 25-29 | 2,629 | 219 | 2,848 |
| 30-34 | 2,015 | 221 | 2,236 |
| 35-39 | 1,920 | 204 | 2,125 |
| 40-44 | 2,181 | 231 | 2,411 |
| 45-49 | 2,956 | 175 | 3,131 |
| 50-54 | 4,690 | 362 | 5,052 |
| 55-59 | 3,493 | 239 | 3,733 |
| 60 or over | 379 | 33 | 412 |
| average | 43.2 | 42.4 | 43.1 |

(1) excludes teachers in grant aided schools
Local authority figures on page 40.

Chart 5: Primary school teachers, age profile (headcount), 2004-2006

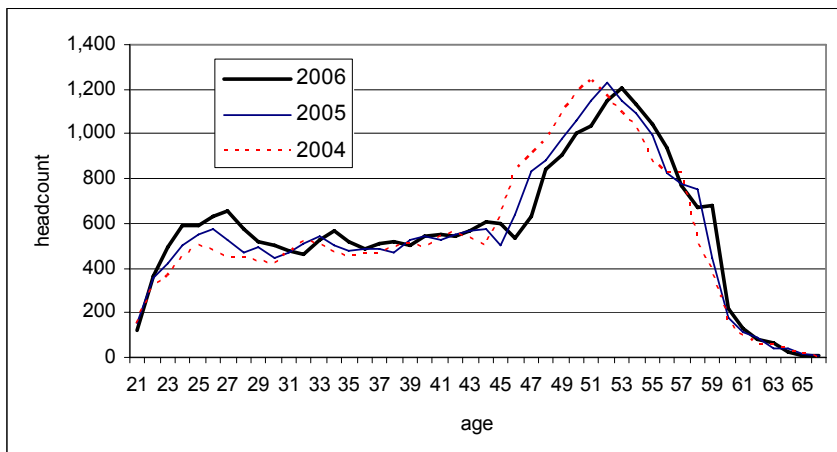

PRIMARY

Table 2.3: Primary school teachers by grade, mode of working and gender, 2006

| total | | | | |
|------------------------|---------------|--------------|---------------|-------------------|
| | female | male | total | percentage female |
| head teacher | 1,651 | 348 | 1,999 | 83 |
| depute head teacher | 1,252 | 135 | 1,387 | 90 |
| principal teacher | 1,463 | 121 | 1,584 | 92 |
| teacher ⁽¹⁾ | 17,367 | 1,164 | 18,531 | 94 |
| Total | 21,732 | 1,769 | 23,501 | 92 |

| full time | | | | |
|------------------------|---------------|--------------|---------------|-------------------|
| | female | male | total | percentage female |
| head teacher | 1,641 | 345 | 1,986 | 83 |
| depute head teacher | 1,208 | 132 | 1,340 | 90 |
| principal teacher | 1,406 | 119 | 1,525 | 92 |
| teacher ⁽¹⁾ | 14,817 | 1,057 | 15,874 | 93 |
| Total | 19,072 | 1,653 | 20,725 | 92 |

| part-time | | | | |
|------------------------|--------------|------------|--------------|-------------------|
| | female | male | total | percentage female |
| head teacher | 10 | 3 | 13 | 76 |
| depute head teacher | 44 | 3 | 47 | 94 |
| principal teacher | 57 | 2 | 59 | 96 |
| teacher ⁽¹⁾ | 2,549 | 108 | 2,657 | 96 |
| Total | 2,660 | 116 | 2,776 | 96 |

(1) includes probationer induction scheme and chartered teachers.
Local authority figures on pages 41 and 42.

Table 2.4: Primary school teachers by status and gender, 2006

| | female | male | total |
|--------------------------------|--------|-------|--------|
| Normal Complement | 20,518 | 1,669 | 22,188 |
| Long term sick replacement | 124 | 13 | 137 |
| Secondment replacement | 121 | 11 | 133 |
| Maternity leave replacement | 208 | 23 | 231 |
| Long term training replacement | 1 | - | 1 |
| Other replacement | 90 | 6 | 96 |
| Teacher on foreign exchange | 5 | 0 | 5 |
| Supply covering a vacancy | 232 | 16 | 248 |
| Supernumerary | 23 | 3 | 26 |
| Other | 410 | 27 | 437 |

Table 2.5: Primary school teachers by employment type and gender, 2006

| | female | male | total |
|--------------------------|--------|-------|--------|
| permanent | 18,631 | 1,454 | 20,085 |
| temporary ⁽¹⁾ | 3,101 | 314 | 3,416 |

(1) includes probationer induction scheme.
Local authority figures on page 43.

PRIMARY

Table 2.6: Primary school teachers by ethnicity and grade⁽¹⁾, 2006

| | head teacher | depute head teacher | principal teacher | teacher |
|---------------------|-----------------|---------------------------|----------------------|---------|
| White - UK | 1,946 | 1,344 | 1,548 | 17,671 |
| White - Other | 25 | 19 | 18 | 390 |
| Mixed | - | * | - | * |
| Asian - Indian | - | - | - | 17 |
| Asian - Pakistani | * | - | - | * |
| Asian - Bangladeshi | - | - | - | * |
| Asian - Chinese | - | - | - | 7 |
| Asian - Other | - | - | * | * |
| Black - Caribbean | * | - | - | * |
| Black - African | - | - | - | * |
| Black - Other | - | - | - | * |
| Other | * | * | * | 42 |
| Not Disclosed | 16 | 13 | 13 | 309 |

(1) Excludes grant aided schools
Local authority figures on pages 41 and 44.

Chart 6: Primary school teachers by national identity, 2006

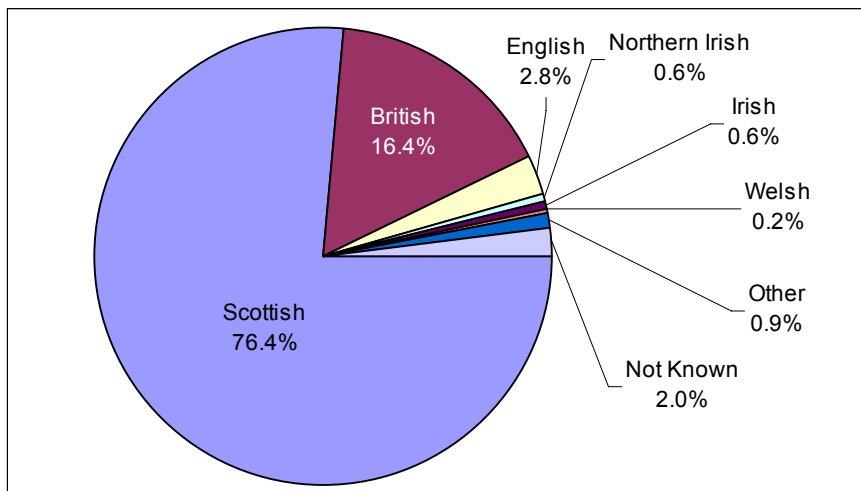

Table 2.7: Primary school teachers by main subject taught, 2004-2006⁽¹⁾

| | main subject | | | other subject |
|--------------------------------------------------|--------------|--------|--------|---------------|
| | 2004 | 2005 | 2006 | 2006 |
| Primary teaching | 18,207 | 19,250 | 19,830 | 544 |
| Learning support | 532 | 593 | 603 | 65 |
| Additional support needs general | 169 | 171 | 173 | 104 |
| Additional support needs : behavioural support | 30 | 22 | 30 | 19 |
| Additional support needs : learning difficulties | 75 | 90 | 100 | 46 |
| Additional support needs : physical disabilities | 3 | 3 | 4 | 13 |
| Hearing impairment | 4 | 5 | 3 | 2 |
| Visual impairment | - | 1 | 1 | |
| Art & Design | 60 | 57 | 76 | 5 |
| Music | 108 | 86 | 113 | 11 |
| Physical Education | 142 | 117 | 160 | 16 |
| Other / not known | 722 | 314 | 255 | 471 |

(1) excludes those with zero class contact time.
Local authority figures on page 45.

PRIMARY

Table 2.8: Estimated number (headcount) of primary school teachers with stated qualification, 2006 ⁽¹⁾

| | primary | additional support needs | learning support | other | total ⁽²⁾ |
|----------------------------------------|---------|--------------------------|------------------|-------|----------------------|
| <i>Teaching qualifications</i> | | | | | |
| Masters | 497 | 16 | 13 | 308 | 782 |
| B Ed Honours | 6,564 | 11 | 23 | 589 | 7,039 |
| B Ed Ordinary | 2,669 | 5 | 21 | 341 | 2,938 |
| Other Bachelors | 422 | * | 6 | 341 | 717 |
| Diploma | 11,467 | 120 | 162 | 734 | 11,858 |
| PGCE | 4,426 | 58 | 74 | 848 | 5,100 |
| Other teaching qualification | 91 | 279 | 128 | 26 | 464 |
| <i>Non-teaching qualification</i> | | | | | |
| PhD | 7 | * | - | 31 | 37 |
| Masters (non-teaching qualification) | 261 | * | 5 | 1,192 | 1,292 |
| Bachelors (non-teaching qualification) | 318 | 6 | 5 | 1,995 | 2,176 |
| Other (non-teaching qualification) | 1,340 | 252 | 125 | 2,093 | 2,979 |

(1) Excluding supply teachers. Full information was received for 24,795 of the 26,101 individuals. Figures have been grossed up.
 (2) will be less than the sum of the columns where teacher's qualifications are in more than one subject.

Table 2.9: Primary school teachers by ability to teach through Gaelic medium and age, 2006

| | able to teach through Gaelic | currently teaching through Gaelic |
|------------|------------------------------|-----------------------------------|
| under 25 | 17 | 14 |
| 25-29 | 43 | 29 |
| 30-34 | 29 | 29 |
| 35-39 | 25 | 17 |
| 40-44 | 23 | 12 |
| 45-49 | 29 | 16 |
| 50-54 | 46 | 24 |
| 55 or over | 53 | 28 |
| total | 265 | 169 |

Local authority figures on page 46.

Table 2.10: Primary school teachers with Roman Catholic approval, by age, 2006

| | with Roman Catholic approval | | |
|------------|----------------------------------------|---------------------------|------------------|
| | all teachers in Roman Catholic schools | in Roman Catholic schools | in other schools |
| under 25 | 297 | 233 | 29 |
| 25-29 | 490 | 415 | 77 |
| 30-34 | 371 | 331 | 73 |
| 35-39 | 402 | 360 | 67 |
| 40-44 | 387 | 341 | 70 |
| 45-49 | 525 | 472 | 65 |
| 50-54 | 886 | 816 | 138 |
| 55-59 | 644 | 576 | 74 |
| 60 or over | 83 | 73 | 16 |
| total | 4,084 | 3,616 | 610 |

PRIMARY

Table 2.11: Continuing professional development, by grade and gender, primary schools 2006

| | Undertaking chartered teacher programme | | Undertaking standard for headship programme | | Achieved standard for headship | |
|-------------------|-----------------------------------------|-----------|---------------------------------------------|-----------|--------------------------------|-----------|
| | female | male | female | male | female | male |
| head teacher | - | - | 40 | 1 | 365 | 54 |
| depute head | - | - | 87 | 14 | 74 | 8 |
| principal teacher | 6 | - | 33 | 4 | 10 | 1 |
| teacher | 551 | 31 | 30 | 9 | 17 | 2 |
| total | 557 | 31 | 189 | 28 | 466 | 65 |

Table 2.12: Primary school supply teachers in school during census week, by age and gender, 2006

| | female | male | total |
|--------------|------------|-----------|------------|
| under 25 | 54 | 5 | 59 |
| 25-29 | 73 | 3 | 76 |
| 30-34 | 32 | 3 | 36 |
| 35-39 | 29 | 1 | 31 |
| 40-44 | 36 | 4 | 40 |
| 45-49 | 34 | 2 | 36 |
| 50-54 | 42 | 3 | 45 |
| 55-59 | 32 | 2 | 34 |
| 60 or over | 27 | 2 | 28 |
| total | 360 | 26 | 386 |

Table 2.13: Primary school teachers by class contact time, grade and mode of working, 2006⁽¹⁾

| | head teacher | depute head teacher | principal teacher | teacher |
|--------------------------------------------|--------------|---------------------|-------------------|---------|
| <i>full time</i> | | | | |
| more than 22.5 hours | 1 | 1 | - | 5 |
| more than 20 hours, up to 22.5 hours | 220 | 204 | 928 | 12,994 |
| more than 15 hours, up to 20 hours | 117 | 103 | 309 | 1,585 |
| some, up to 15 hours | 530 | 566 | 219 | 484 |
| none | 1,094 | 466 | 67 | 520 |
| <i>part-time, grossed up⁽¹⁾</i> | | | | |
| more than 22.5 hours | 1 | 7 | 8 | 229 |
| more than 20 hours, up to 22.5 hours | 3 | 6 | 34 | 2,225 |
| more than 15 hours, up to 20 hours | 2 | 5 | 7 | 230 |
| some, up to 15 hours | 3 | 12 | 6 | 144 |
| none | 27 | 18 | 6 | 115 |

(1) see background note 19.

PRIMARY

Table 2.14: Primary school teachers not currently in school, by gender, 2006

| | female | male | total |
|---------------------------------|------------|-----------|------------|
| Long term sick absence | 99 | 11 | 110 |
| Secondment – SQA | 1 | - | 1 |
| Secondment – Scottish Executive | 2 | - | 2 |
| Secondment – LT Scotland | 3 | 1 | 4 |
| Secondment Local Authority | 128 | 17 | 145 |
| Secondment - Other | 24 | 2 | 26 |
| Maternity/ Paternity Leave | 219 | 1 | 219 |
| Total | 482 | 33 | 514 |

Table 2.15: Provisional data: Support staff in primary schools, 2006

Data on support staff is known to be inaccurate from some schools. This information will be updated. The data should therefore be treated with caution.

| | FTE |
|------------------------------------------------------|---------------|
| Additional support needs auxiliary or care assistant | 3,129 |
| Admin & clerical | 3,090 |
| Behaviour Support | 52 |
| Bursar | 14 |
| Classroom assistant | 4,390 |
| Foreign language assistant | 3 |
| Home-school link worker | 14 |
| Laboratory assistant | 2 |
| Library staff | 41 |
| Music instructor | 77 |
| Nursery Nurse | 1,035 |
| Office manager | 55 |
| Other APT&C | 614 |
| Other childcare worker (qualified) | 80 |
| Other childcare worker (unqualified) | 259 |
| Other instructor | 35 |
| School nurse or other medical | 10 |
| Sports coach/coordinator | 23 |
| Swimming pool manager/operator | 25 |
| Technician | 26 |
| Total | 12,972 |

Local authority figures on page 47.

SECONDARY

Publicly funded Secondary Schools

Table 3.1: Secondary school teachers by gender, 1990-2006⁽¹⁾

| | female | male | percentage | | total | pupils | pupil teacher ratio |
|------|--------|--------|------------|-------|--------|---------|---------------------|
| | | | female | total | | | |
| 1990 | .. | .. | .. | | 24,033 | 294,101 | 12.2 |
| 1991 | .. | .. | .. | | 23,868 | 296,991 | 12.4 |
| 1992 | .. | .. | .. | | 24,041 | 303,624 | 12.6 |
| 1993 | .. | .. | .. | | 24,326 | 311,833 | 12.8 |
| 1994 | .. | .. | .. | | 24,752 | 315,430 | 12.7 |
| 1995 | .. | .. | .. | | 24,593 | 316,957 | 12.9 |
| 1996 | 12,313 | 11,954 | 51 | | 24,265 | 316,594 | 13.0 |
| 1997 | 12,369 | 11,506 | 52 | | 23,875 | 314,889 | 13.2 |
| 1998 | 12,828 | 11,263 | 53 | | 24,086 | 313,204 | 13.0 |
| 1999 | 13,150 | 11,305 | 54 | | 24,446 | 315,356 | 12.9 |
| 2000 | 13,385 | 11,139 | 55 | | 24,525 | 317,704 | 13.0 |
| 2001 | 13,537 | 11,015 | 55 | | 24,552 | 316,359 | 12.9 |
| 2002 | 14,037 | 11,003 | 56 | | 25,040 | 316,903 | 12.7 |
| 2003 | 14,117 | 10,764 | 57 | | 24,881 | 318,427 | 12.8 |
| 2004 | 14,413 | 10,571 | 58 | | 24,984 | 317,900 | 12.7 |
| 2005 | 14,993 | 10,620 | 59 | | 25,613 | 315,840 | 12.3 |
| 2006 | 15,455 | 10,628 | 59 | | 26,083 | 312,979 | 12.0 |

(1) male and female figures from previous years may not add to total, as they were published based on provisional figures. See background note 11.

Local authority figures on pages 48 and 49.

Table 3.2: Secondary school teachers by age and gender, 2006⁽¹⁾

| | female | male | total |
|------------|--------|-------|-------|
| under 25 | 826 | 364 | 1,190 |
| 25-29 | 2,026 | 880 | 2,906 |
| 30-34 | 1,629 | 884 | 2,513 |
| 35-39 | 1,419 | 959 | 2,378 |
| 40-44 | 1,624 | 1,135 | 2,758 |
| 45-49 | 2,460 | 1,583 | 4,043 |
| 50-54 | 3,138 | 2,367 | 5,505 |
| 55-59 | 2,074 | 2,097 | 4,171 |
| 60 or over | 229 | 335 | 564 |
| average | 42.6 | 45.4 | 43.7 |

(1) excludes teachers in grant aided schools.

Local authority figures on page 50.

Chart 7: Secondary school teachers, age profile (headcount), 2004-2006

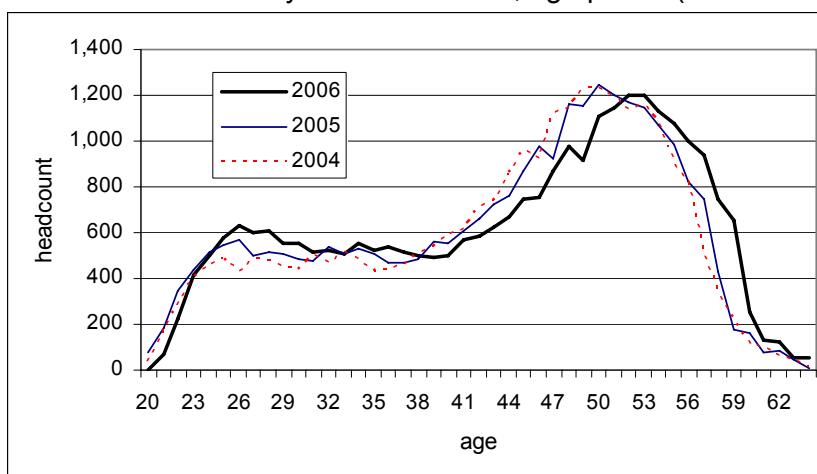

SECONDARY

Table 3.3: Secondary school teachers by grade, mode of working and gender, 2006

| total | | | | |
|------------------------|---------------|---------------|---------------|-------------------|
| | female | male | total | percentage female |
| head teacher | 83 | 274 | 356 | 23 |
| depute head teacher | 543 | 747 | 1,290 | 42 |
| principal teacher | 3,729 | 3,362 | 7,091 | 53 |
| teacher ⁽¹⁾ | 11,099 | 6,246 | 17,345 | 64 |
| total | 15,455 | 10,628 | 26,083 | 59 |

| full time | | | | |
|------------------------|---------------|---------------|---------------|-------------------|
| | female | male | total | percentage female |
| head teacher | 82 | 271 | 353 | 23 |
| depute head teacher | 536 | 745 | 1,281 | 42 |
| principal teacher | 3,611 | 3,327 | 6,938 | 52 |
| teacher ⁽¹⁾ | 9,696 | 5,961 | 15,657 | 62 |
| total | 13,924 | 10,303 | 24,228 | 57 |

| part-time | | | | |
|------------------------|--------------|------------|--------------|-------------------|
| | female | male | total | percentage female |
| head teacher | 1 | 3 | 4 | 27 |
| depute head teacher | 7 | 2 | 9 | 79 |
| principal teacher | 119 | 35 | 153 | 77 |
| teacher ⁽¹⁾ | 1,403 | 285 | 1,688 | 83 |
| total | 1,530 | 325 | 1,855 | 82 |

(1) includes probationer induction scheme and chartered teachers.
Local authority figures on pages 51 and 52.

Table 3.4: Secondary school teachers by status and gender, 2006

| | female | male | total |
|-----------------------------|--------|--------|--------|
| Normal Complement | 14,815 | 10,190 | 25,005 |
| Long term sick replacement | 78 | 72 | 150 |
| Secondment replacement | 58 | 36 | 95 |
| Maternity leave replacement | 83 | 45 | 129 |
| Other replacement | 47 | 41 | 88 |
| Teacher on foreign exchange | 6 | 1 | 7 |
| Supply covering a vacancy | 161 | 128 | 290 |
| Supernumerary | 26 | 21 | 47 |
| Other | 180 | 93 | 273 |

Table 3.5: Secondary school teachers by employment type and gender, 2006

| | female | male | total |
|--------------------------|--------|-------|--------|
| permanent | 13,475 | 9,390 | 22,865 |
| temporary ⁽¹⁾ | 1,980 | 1,238 | 3,218 |

(1) includes probationer induction scheme.
Local authority figures on page 53.

SECONDARY

Table 3.6: Secondary school teachers by ethnicity and grade⁽¹⁾, 2006

| | head teacher | depute head teacher | principal teacher | teacher |
|--------------------------|-----------------|---------------------------|----------------------|---------|
| White – UK | 348 | 1,235 | 6,733 | 15,782 |
| White - Other | * | 11 | 131 | 641 |
| Mixed | - | * | * | 38 |
| Asian - Indian | - | - | * | * |
| Asian - Pakistani | - | - | 11 | 43 |
| Asian - Bangladeshi | - | - | - | * |
| Asian - Chinese | - | - | * | * |
| Asian - Other | - | - | * | * |
| Black - Caribbean | - | - | * | * |
| Black - African | - | - | * | * |
| Black - Other | - | * | * | 14 |
| Other | * | * | 23 | 111 |
| Not disclosed/ not known | 3 | 32 | 150 | 602 |

(1) Excludes grant aided schools
Local authority figures on pages 51 and 54.

Chart 8: Secondary school teachers by national identity, 2006

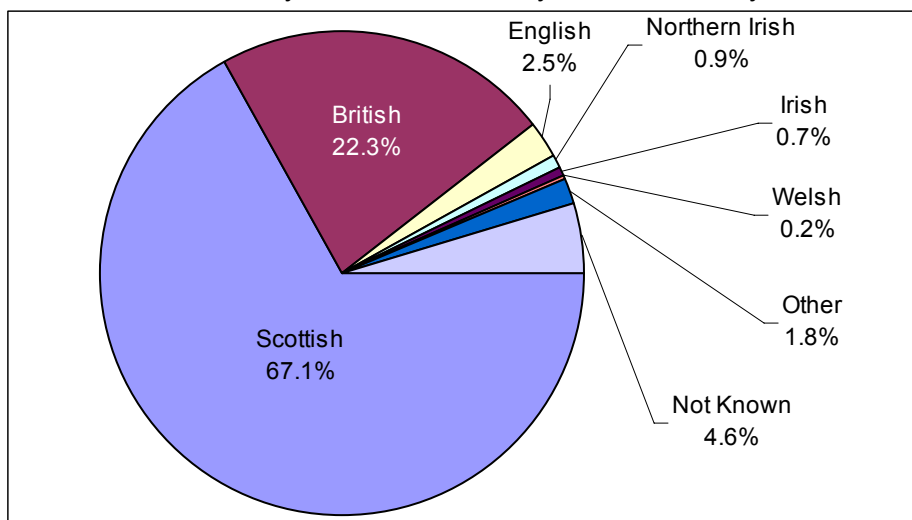

Table 3.7: Secondary school teachers of Gaelic medium and Gaelic language, by age, 2006

| | able to teach through Gaelic | currently teaching through Gaelic | teaching Gaelic language ⁽¹⁾ |
|--------------|---------------------------------|--------------------------------------|--------------------------------------------|
| under 29 | 18 | 13 | 12 |
| 30-34 | 10 | 7 | 6 |
| 35-39 | 14 | 9 | 8 |
| 40-44 | 21 | 11 | 7 |
| 45-49 | 18 | 7 | 7 |
| 50-54 | 18 | 11 | 9 |
| 55 or over | 35 | 12 | 11 |
| Total | 135 | 71 | 62 |

(1) as main subject or other subject.
Local authority figures on page 58.

SECONDARY

Table 3.8: Secondary school teachers by main subject taught and gender 2004-2006⁽¹⁾

| | 2004 total | 2005 total | Main subject taught | | | including where the subject is not the main subject | | |
|--------------------------------|---------------|---------------|---------------------|--------------|---------------|--------------------------------------------------------|-------|-------|
| | | | 2006 female | 2006 male | 2006 total | female | male | total |
| All subjects | 22,813 | 23,743 | 14,541 | 9,886 | 24,427 | | | |
| English | 2,510 | 2,620 | 1,989 | 807 | 2,796 | 2,123 | 842 | 2,965 |
| French | 1,112 | 1,149 | 944 | 213 | 1,157 | 1,190 | 273 | 1,463 |
| German | 261 | 249 | 168 | 66 | 233 | 571 | 157 | 729 |
| Spanish | 78 | 73 | 53 | 13 | 66 | 227 | 58 | 285 |
| Gaelic | 52 | 58 | 38 | 21 | 60 | 47 | 23 | 70 |
| Italian | 12 | 11 | 9 | 2 | 11 | 68 | 15 | 83 |
| English as Additional Language | 20 | 24 | 19 | 5 | 24 | 20 | 5 | 25 |
| Community Languages | 8 | 8 | 6 | 2 | 8 | 7 | 2 | 9 |
| Other Modern Languages | 200 | 217 | 202 | 48 | 250 | 224 | 62 | 287 |
| Classical Studies | 36 | 37 | 13 | 13 | 26 | 34 | 28 | 62 |
| Mathematics | 2,382 | 2,506 | 1,387 | 1,266 | 2,654 | 1,477 | 1,354 | 2,831 |
| Biology | 1,048 | 1,105 | 729 | 427 | 1,156 | 851 | 499 | 1,351 |
| Chemistry | 991 | 986 | 480 | 540 | 1,020 | 581 | 628 | 1,209 |
| General Science | 186 | 218 | 105 | 95 | 200 | 1,096 | 1,167 | 2,263 |
| Physics | 885 | 901 | 227 | 709 | 936 | 259 | 770 | 1,029 |
| Economics | 26 | 9 | 4 | 11 | 15 | 68 | 37 | 105 |
| Geography | 836 | 849 | 471 | 426 | 897 | 557 | 485 | 1,042 |
| History | 841 | 849 | 417 | 465 | 881 | 607 | 600 | 1,207 |
| Religious Education | 623 | 662 | 350 | 326 | 676 | 728 | 558 | 1,286 |
| Modern Studies | 534 | 536 | 293 | 288 | 582 | 508 | 467 | 976 |
| Media Studies | 10 | 9 | - | 7 | 7 | 56 | 63 | 119 |
| Business Studies | 899 | 965 | 779 | 192 | 971 | 866 | 230 | 1,096 |
| Computing Studies | 745 | 803 | 340 | 463 | 803 | 574 | 571 | 1,145 |
| Home Economics | 956 | 953 | 976 | 14 | 990 | 1,024 | 17 | 1,041 |
| Technical Education | 1,213 | 1,274 | 157 | 1,165 | 1,322 | 172 | 1,203 | 1,375 |
| PSE/Guidance | .. | .. | 162 | 75 | 237 | 761 | 451 | 1,212 |
| Art | 1,103 | 1,107 | 728 | 461 | 1,189 | 738 | 474 | 1,212 |
| Music | 805 | 835 | 582 | 290 | 872 | 600 | 301 | 901 |
| Physical Education | 1,479 | 1,544 | 844 | 812 | 1,657 | 896 | 841 | 1,737 |
| Speech and Drama | 259 | 286 | 237 | 75 | 312 | 270 | 84 | 354 |
| Learning support | 789 | 761 | 711 | 140 | 850 | 830 | 175 | 1,005 |
| ASN general | 139 | 129 | 120 | 19 | 139 | 184 | 33 | 217 |
| ASN behavioural support | 98 | 102 | 72 | 22 | 94 | 98 | 37 | 135 |
| ASN learning difficulties | 108 | 124 | 114 | 21 | 135 | 143 | 32 | 175 |
| ASN physical disabilities | 4 | 8 | 6 | 1 | 7 | 18 | 6 | 24 |
| Hearing impairment | 16 | 16 | 13 | 4 | 17 | 13 | 4 | 17 |
| Visual impairment | 3 | 4 | 3 | - | 3 | 8 | 1 | 9 |
| Other / not known | 1,546 | 1,757 | 794 | 381 | 1,176 | 2,314 | 1,321 | 3,635 |

(1) excludes those with zero class contact time. Some of the difference between years will be due to improvements in data quality. See background note 18.

Local authority figures on pages 55 to 57.

SECONDARY

Table 3.9: Secondary school teachers by GTC registered subject⁽¹⁾, and Gaelic ability and use, 2006

| | registered to teach this subject ⁽²⁾ | currently teaching this subject | able to teach through Gaelic | currently teaching through Gaelic |
|-----------------------------------|----------------------------------------------------|------------------------------------|---------------------------------|--------------------------------------|
| All subjects | 34,931 | 34,683 | 130 | 71 |
| English | 3,415 | 2,965 | 9 | 3 |
| French | 1,759 | 1,463 | - | - |
| German | 867 | 729 | 1 | - |
| Spanish | 377 | 285 | - | - |
| Gaelic | 81 | 70 | 53 | 37 |
| Italian | 139 | 83 | - | - |
| English as an Additional Language | 13 | 25 | - | - |
| Community Languages | 13 | 9 | - | - |
| Other Modern Languages | 164 | 287 | - | - |
| Classical Studies | 147 | 62 | - | - |
| Mathematics | 3,424 | 2,831 | 12 | 2 |
| Biology | 1,731 | 1,351 | 1 | 1 |
| Chemistry | 1,658 | 1,209 | - | - |
| General Science | 1,960 | 2,263 | 4 | 3 |
| Physics | 1,276 | 1,029 | 2 | 1 |
| Economics | 642 | 105 | - | - |
| Geography | 1,222 | 1,042 | 6 | 6 |
| History | 1,812 | 1,207 | 4 | 2 |
| Religious Education | 1,096 | 1,286 | 4 | 1 |
| Modern Studies | 1,313 | 976 | 1 | - |
| Media Studies | 85 | 119 | - | - |
| Business Studies | 1,192 | 1,096 | - | - |
| Computing Studies | 1,170 | 1,145 | 3 | 2 |
| Home Economics | 1,228 | 1,041 | 9 | 3 |
| Technical Education | 1,480 | 1,375 | 4 | - |
| PSE/Guidance | 90 | 1,212 | 2 | 2 |
| Art | 1,315 | 1,212 | 2 | - |
| Music | 995 | 901 | 1 | 1 |
| Physical Education | 1,996 | 1,737 | 3 | 2 |
| Speech and Drama | 390 | 354 | - | - |
| Learning support | 430 | 1,005 | - | - |
| ASN general | 141 | 217 | - | - |
| ASN behavioural support | 68 | 135 | - | - |
| ASN learning difficulties | 107 | 175 | - | - |
| ASN physical disabilities | 8 | 24 | - | - |
| Hearing impairment | 16 | 17 | - | - |
| Visual impairment | 3 | 9 | - | - |
| Other / not known | 1,106 | 3,635 | 9 | 3 |

(1) excludes those with zero class contact time. Specific registration not necessary for SEN subjects, teachers may have registration in another subject and a qualification in SEN.

(2) GTC registration information not received for 40 teachers, subjects these teachers currently teach have been used instead.

SECONDARY

Table 3.10: Secondary school teachers by main subject taught⁽¹⁾ and age, 2006

| | Under 25 | 25-29 | 30-34 | 35-39 | 40-44 | 45-49 | 50-54 | 55-59 | 60 or over | average |
|--------------------------------------|-------------|-------|-------|-------|-------|-------|-------|-------|---------------|---------|
| All subjects | 1,127 | 2,747 | 2,377 | 2,261 | 2,605 | 3,820 | 5,143 | 3,842 | 504 | 44 |
| English | 164 | 380 | 314 | 278 | 274 | 411 | 521 | 399 | 54 | 42 |
| French | 22 | 149 | 111 | 116 | 104 | 172 | 261 | 203 | 19 | 44 |
| German | * | 21 | 26 | 29 | 20 | 37 | 50 | 45 | * | 45 |
| Spanish | * | * | * | 8 | 9 | 12 | 16 | 9 | * | 44 |
| Gaelic | * | 10 | 6 | 6 | 7 | 7 | 9 | 10 | * | 42 |
| Italian | * | * | * | * | * | * | * | * | * | 44 |
| English as an Additional Language | - | * | * | * | * | 5 | 8 | 8 | * | 50 |
| Community Languages | - | - | * | * | * | * | * | * | * | 49 |
| Other Modern Languages | 5 | 25 | 21 | 31 | 32 | 42 | 58 | 35 | * | 44 |
| Classical Studies | * | * | * | * | * | 6 | 8 | 7 | * | 50 |
| Mathematics | 144 | 305 | 267 | 268 | 353 | 423 | 473 | 368 | 52 | 43 |
| Biology | 55 | 176 | 122 | 87 | 101 | 185 | 244 | 168 | 18 | 43 |
| Chemistry | 26 | 92 | 95 | 106 | 106 | 147 | 196 | 220 | 33 | 45 |
| General Science | * | 23 | 16 | 20 | 28 | 40 | 37 | 24 | * | 44 |
| Physics | 34 | 93 | 95 | 103 | 134 | 148 | 140 | 158 | 31 | 44 |
| Economics | - | * | * | * | * | * | 8 | * | * | 50 |
| Geography | 63 | 101 | 86 | 67 | 55 | 126 | 209 | 171 | 20 | 44 |
| History | 32 | 115 | 110 | 88 | 56 | 99 | 190 | 167 | 25 | 44 |
| Religious Education | 28 | 79 | 82 | 59 | 90 | 113 | 136 | 71 | 17 | 43 |
| Modern Studies | 31 | 84 | 72 | 63 | 50 | 50 | 110 | 108 | 14 | 43 |
| Media Studies | * | * | * | * | * | * | * | * | * | 44 |
| Business Studies | 35 | 91 | 91 | 104 | 138 | 161 | 196 | 143 | 11 | 44 |
| Computing Studies | 33 | 66 | 76 | 98 | 124 | 150 | 157 | 89 | 9 | 43 |
| Home Economics | 19 | 52 | 39 | 56 | 107 | 206 | 294 | 201 | 15 | 48 |
| Technical Education | 59 | 124 | 107 | 109 | 193 | 241 | 278 | 171 | 40 | 44 |
| PSE/Guidance | * | 6 | 20 | 28 | 32 | 43 | 67 | 38 | * | 46 |
| Art | 21 | 130 | 116 | 120 | 125 | 185 | 263 | 202 | 27 | 45 |
| Music | 84 | 156 | 117 | 77 | 101 | 125 | 122 | 74 | 16 | 39 |
| Physical Education | 200 | 272 | 173 | 107 | 111 | 235 | 392 | 159 | 8 | 40 |
| Speech and Drama | * | 61 | 32 | 30 | 40 | 54 | 51 | 22 | * | 40 |
| Learning support | 5 | 15 | 39 | 55 | 67 | 137 | 268 | 237 | 28 | 50 |
| SEN general | - | 5 | 5 | 9 | 6 | 20 | 38 | 48 | 8 | 51 |
| SEN behavioural support | * | * | 7 | 7 | 8 | 19 | 28 | 23 | * | 49 |
| SEN learning difficulties | * | * | 9 | 9 | 12 | 19 | 38 | 35 | * | 49 |
| SEN physical disabilities | - | - | - | * | * | * | * | * | * | 51 |
| Hearing impairment | * | * | * | * | * | 6 | * | * | * | 44 |
| Visual impairment | - | - | - | - | * | * | * | * | - | 51 |
| Other / not known | 37 | 101 | 113 | 111 | 113 | 189 | 269 | 213 | 30 | 45 |

(1) excludes those with zero class contact time. Additional cells may have been replaced by * for disclosure purposes
Local authority figures on pages 50 and 55 to 57.

SECONDARY

Table 3.11: Estimated number (headcount) of secondary school teachers with stated qualification, 2006⁽¹⁾

| | in main subject taught ⁽²⁾ | in another subject taught ⁽²⁾ | total |
|----------------------------------------|---------------------------------------|------------------------------------------|--------|
| <i>Teaching qualifications</i> | | | |
| Masters | 1,810 | 418 | 2,617 |
| B Ed Honours | 2,704 | 165 | 2,959 |
| B Ed Ordinary | 1,400 | 174 | 1,737 |
| Other Bachelors | 3,911 | 499 | 4,862 |
| Diploma | 4,548 | 452 | 5,928 |
| PGCE | 11,020 | 2,394 | 14,180 |
| Other teaching qualification | 179 | 39 | 537 |
| <i>Non-teaching qualification</i> | | | |
| PhD | 201 | 35 | 341 |
| Masters (non-teaching qualification) | 2,671 | 600 | 3,915 |
| Bachelors (non-teaching qualification) | 5,771 | 856 | 8,092 |
| Other non-teaching qualification | 1,395 | 466 | 4,739 |

(1) Full information was received for 23,639 of the 27,455 individuals. Figures have been grossed up.

(2) subjects do not include those within the "other" category, so figures here may be an undercount. There may also be closely related subjects which have not been included here.

Table 3.12: Continuing professional development, by grade and gender, secondary schools, 2006

| | Undertaking chartered teacher programme | | Undertaking standard for headship programme | | Achieved standard for headship | |
|-------------------|-----------------------------------------|------|---------------------------------------------|------|--------------------------------|------|
| | female | male | female | male | female | male |
| head teacher | - | - | 1 | 1 | 34 | 62 |
| depute head | - | - | 68 | 67 | 87 | 83 |
| principal teacher | 3 | 5 | 28 | 24 | 5 | 4 |
| teacher | 482 | 339 | 4 | 5 | 2 | 7 |
| total | 485 | 343 | 101 | 97 | 128 | 156 |

Table 3.13: Secondary school teachers with Roman Catholic approval, by age, 2006

| | with Roman Catholic approval | | |
|------------|----------------------------------------|---------------------------|------------------|
| | all teachers in Roman Catholic schools | in Roman Catholic schools | in other schools |
| under 25 | 182 | 50 | 18 |
| 25-29 | 535 | 216 | 78 |
| 30-34 | 450 | 224 | 82 |
| 35-39 | 400 | 217 | 81 |
| 40-44 | 453 | 255 | 129 |
| 45-49 | 707 | 456 | 182 |
| 50-54 | 949 | 649 | 153 |
| 55-59 | 560 | 385 | 74 |
| 60 or over | 97 | 56 | 14 |
| total | 4,331 | 2,507 | 812 |

SECONDARY

Table 3.14: Secondary school supply teachers in school during census week, by main subject taught and gender, 2006

| | female | male | total |
|---------------------------|--------|------|-------|
| English | 28 | 19 | 48 |
| French | 13 | 5 | 18 |
| German | - | - | - |
| Spanish | 1 | 2 | 3 |
| Gaelic | 1 | - | 1 |
| Other Modern Languages | 8 | 3 | 11 |
| Mathematics | 21 | 24 | 45 |
| Biology | 14 | 3 | 17 |
| Chemistry | 3 | 6 | 9 |
| Science (general) | 2 | 4 | 6 |
| Physics | 3 | 16 | 19 |
| Geography | 10 | 8 | 18 |
| History | 7 | 5 | 12 |
| Religious Education | 6 | 5 | 11 |
| Modern Studies | 5 | 8 | 13 |
| Business Education | 8 | 2 | 10 |
| Computing | 10 | 5 | 14 |
| Home Economics | 16 | 1 | 18 |
| Technical Education | 3 | 18 | 21 |
| PSE/Guidance | 1 | - | 2 |
| Art & Design | 13 | 7 | 20 |
| Music | 7 | 9 | 15 |
| Physical Education | 15 | 12 | 27 |
| Drama | 7 | 2 | 9 |
| Learning support | 13 | 3 | 16 |
| ASN general | 1 | 3 | 4 |
| ASN behavioural support | 1 | 1 | 2 |
| ASN learning difficulties | 2 | 1 | 4 |
| Other | 18 | 15 | 34 |

SECONDARY

Table 3.15: Secondary school teachers by class contact time, grade and mode of working, 2006

| | head teacher | depute head teacher | principal teacher | teacher |
|--------------------------------------------|-----------------|---------------------------|----------------------|---------|
| <i>full time</i> | | | | |
| more than 22.5 hours | - | - | 9 | 29 |
| more than 20 hours, up to 22.5 hours | 18 | 92 | 1,681 | 8,539 |
| more than 15 hours, up to 20 hours | 1 | 30 | 3,215 | 4,892 |
| some, up to 15 hours | 139 | 949 | 1,747 | 1,174 |
| none | 195 | 211 | 286 | 1,026 |
| <i>part time, grossed up⁽¹⁾</i> | | | | |
| more than 22.5 hours | - | 1 | 19 | 126 |
| more than 20 hours, up to 22.5 hours | - | 1 | 48 | 857 |
| more than 15 hours, up to 20 hours | - | 1 | 58 | 463 |
| some, up to 15 hours | 3 | 3 | 25 | 137 |
| none | 1 | 4 | 2 | 103 |

(1) see background note 19.

Table 3.16: Secondary school teachers not currently in school, by gender, 2006

| | female | male | total |
|---------------------------|------------|------------|------------|
| Maternity/Paternity leave | 131 | 2 | 132 |
| Secondment to LA | 75 | 65 | 139 |
| Secondment to Other | 21 | 17 | 38 |
| Long term absence | 53 | 54 | 107 |
| Long term training | 1 | 1 | 2 |
| Total | 281 | 138 | 419 |

Table 3.17: Provisional data: Support staff in secondary schools, 2006

Data on support staff is known to be inaccurate from some schools. This information will be updated. The data should therefore be treated with caution.

| | FTE |
|------------------------------------------------------|--------------|
| Additional support needs auxiliary or care assistant | 1,478 |
| Admin & clerical | 1,976 |
| Behaviour Support | 116 |
| Bursar | 111 |
| Classroom assistant | 900 |
| Foreign language assistant | 69 |
| Home-school link worker | 91 |
| Laboratory assistant | 64 |
| Library staff | 338 |
| Music instructor | 183 |
| Nursery Nurse | 18 |
| Office manager | 134 |
| Other APT&C | 389 |
| Other childcare worker (qualified) | 37 |
| Other childcare worker (unqualified) | 52 |
| Other instructor | 18 |
| School nurse or other medical | 56 |
| Sports coach/coordinator | 35 |
| Swimming pool manager/operator | 17 |
| Technician | 1,177 |
| Total | 7,259 |

Local authority figures on page 59.

Publicly funded Special Schools

Table 4.1: Special school teachers by gender, 1990-2006⁽¹⁾

| | percentage | | total | pupils | pupil teacher ratios | |
|------|------------|------|-------|--------|----------------------|--------|
| | female | male | | | | female |
| 1990 | .. | .. | .. | 1,912 | 8,637 | 4.5 |
| 1991 | .. | .. | .. | 1,904 | 8,602 | 4.5 |
| 1992 | .. | .. | .. | 2,028 | 8,844 | 4.4 |
| 1993 | .. | .. | .. | 2,006 | 8,973 | 4.5 |
| 1994 | .. | .. | .. | 2,014 | 9,129 | 4.5 |
| 1995 | .. | .. | .. | 1,675 | 8,211 | 4.9 |
| 1996 | 1,430 | 257 | 85 | 1,677 | 8,077 | 4.8 |
| 1997 | 1,435 | 263 | 85 | 1,699 | 8,056 | 4.7 |
| 1998 | 1,570 | 305 | 84 | 1,874 | 8,231 | 4.4 |
| 1999 | 1,655 | 312 | 84 | 1,967 | 8,311 | 4.2 |
| 2000 | 1,654 | 321 | 84 | 1,974 | 8,318 | 4.2 |
| 2001 | 1,684 | 345 | 83 | 2,028 | 8,183 | 4.0 |
| 2002 | 1,661 | 367 | 82 | 2,028 | 7,981 | 3.9 |
| 2003 | 1,672 | 355 | 82 | 2,027 | 7,680 | 3.8 |
| 2004 | 1,619 | 374 | 81 | 1,993 | 7,389 | 3.7 |
| 2005 | 1,656 | 375 | 82 | 2,031 | 7,140 | 3.5 |
| 2006 | 1,688 | 387 | 81 | 2,075 | 6,975 | 3.4 |

(1) male and female figures from previous years may not add to total, as they were published based on provisional figures. See background note 11.

Local authority figures on pages 60 and 61.

Table 4.2: Special school teachers by age and gender, 2006⁽¹⁾

| | female | male | total |
|------------|--------|------|-------|
| under 25 | 17 | - | 17 |
| 25-29 | 84 | 18 | 102 |
| 30-34 | 116 | 24 | 139 |
| 35-39 | 121 | 55 | 176 |
| 40-44 | 143 | 53 | 196 |
| 45-49 | 222 | 58 | 280 |
| 50-54 | 439 | 82 | 521 |
| 55-59 | 376 | 69 | 445 |
| 60 or over | 71 | 16 | 87 |
| average | 47.8 | 46.7 | 47.6 |

(1) excludes grant aided special schools.

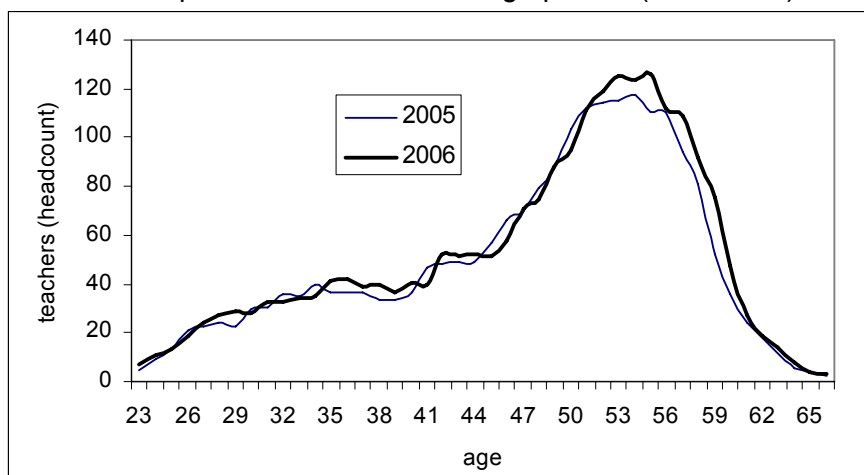
Chart 9: Special school teachers, age profile, (headcount) 2005-2006⁽¹⁾

(1) This graph has been smoothed using a moving average.

SPECIAL

Table 4.3: Special school teachers by grade, mode of working and gender, 2006

| total | | | | |
|----------------------------|--------------|------------|--------------|-------------------|
| | female | male | total | percentage female |
| head teacher | 115 | 30 | 145 | 79 |
| depute head teacher | 127 | 26 | 153 | 83 |
| principal teacher | 164 | 30 | 194 | 85 |
| teacher (incl probationer) | 1,282 | 301 | 1,583 | 81 |
| total | 1,688 | 387 | 2,075 | 81 |
| full-time | | | | |
| | female | male | total | percentage female |
| head teacher | 114 | 30 | 144 | 79 |
| depute head teacher | 125 | 26 | 151 | 83 |
| principal teacher | 162 | 29 | 191 | 85 |
| teacher (incl probationer) | 1,075 | 278 | 1,353 | 79 |
| total | 1,476 | 363 | 1,839 | 80 |
| part-time | | | | |
| | female | male | total | percentage female |
| head teacher | 1 | - | 1 | 100 |
| depute head teacher | 2 | - | 2 | 100 |
| principal teacher | 2 | 1 | 3 | 83 |
| teacher (incl probationer) | 207 | 23 | 231 | 90 |
| total | 212 | 24 | 236 | 90 |

Local authority figures on pages 62 and 63.

Table 4.4: Special school teachers by status and gender, 2006⁽¹⁾

| | female | male | total |
|-----------------------------|--------|------|-------|
| Normal Complement | 1,498 | 350 | 1,848 |
| Long term sick replacement | 10 | 2 | 11 |
| Secondment replacement | 5 | 1 | 6 |
| Maternity leave replacement | 16 | 2 | 18 |
| Other replacement | 7 | - | 8 |
| Supply covering a vacancy | 36 | 13 | 49 |
| Supernumerary | 1 | - | 1 |
| Other | 17 | 7 | 25 |

(1) Excludes the 7 grant-aided special schools.

Table 4.5: Special school teachers by employment type and gender, 2006

| | female | male | total |
|--------------------------|--------|------|-------|
| permanent | 1,432 | 328 | 1,760 |
| temporary ⁽¹⁾ | 157 | 47 | 204 |

(1) includes probationer induction scheme. Excludes the 7 grant-aided special schools.
Local authority figures on page 64.

SPECIAL

Table 4.6: Special school teachers by ethnicity and grade, 2006⁽¹⁾

| | head teacher | depute head teacher | principal teacher | teacher |
|--------------------------|-----------------|---------------------------|----------------------|---------|
| White-UK | 133 | 138 | 172 | 1,410 |
| White-other | * | * | * | 49 |
| Minority ethnic group | - | * | * | 14 |
| Not known/ not disclosed | * | * | * | 29 |

(1) Excludes the 7 grant-aided special schools.
Local authority figures on pages 62 and 65.

Chart 10: Special school teachers by national identity, 2006⁽¹⁾

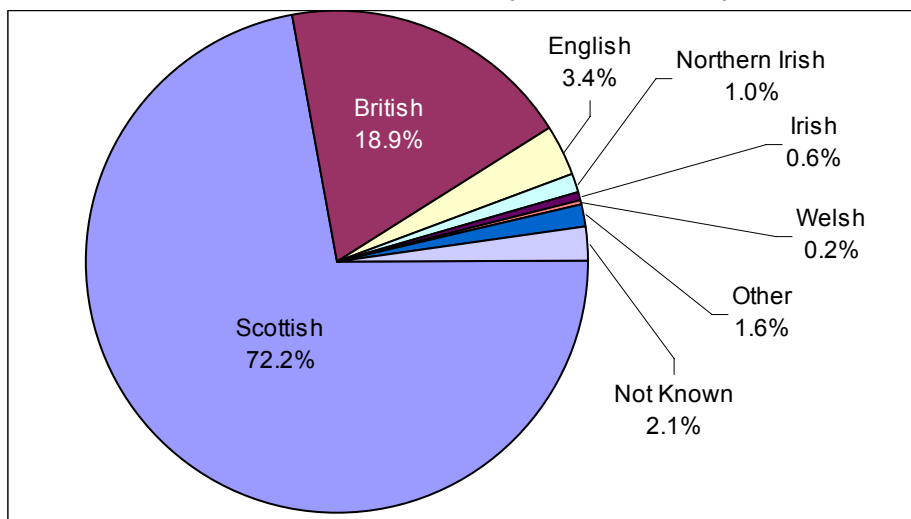

(1) Excludes the 7 grant-aided special schools.

Table 4.7: Special school teachers by main subject taught, 2004-2006⁽¹⁾

| | 2004 | main subject 2005 | 2006 | other subject 2006 |
|--------------------------------------------------|------|----------------------|------|-----------------------|
| Primary teaching | 346 | 376 | 379 | 10 |
| Learning support | 31 | 32 | 33 | 16 |
| Additional support needs : Physical Disabilities | 13 | 6 | 9 | 52 |
| Additional support needs : Behavioural Support | 78 | 88 | 79 | 15 |
| Additional support needs : Learning Difficulties | 181 | 204 | 237 | 56 |
| Additional support needs : general | 295 | 277 | 296 | 163 |
| Hearing Impairment | 17 | 21 | 20 | 1 |
| Visual Impairment | 9 | 9 | 11 | |
| Art & design | 42 | 41 | 40 | 4 |
| English | 79 | 93 | 88 | 1 |
| Maths | 53 | 59 | 66 | 9 |
| Music | 22 | 24 | 26 | 13 |
| Physical Education | 70 | 70 | 68 | 3 |
| Other / not known | 346 | 347 | 357 | 481 |

(1) Excludes the 7 grant-aided special schools. See background note 15.
Local authority figures on page 66.

SPECIAL

Table 4.8: Estimated number (headcount) of special school teachers with stated qualification, 2006⁽¹⁾

| | Masters | Bachelors | Diploma | PGCE | Other teaching qualification | Non teaching qualification | Total ⁽²⁾ |
|---------------------------|---------|-----------|---------|------|------------------------------------|----------------------------------|----------------------|
| ASN general | 7 | 18 | 67 | 18 | 154 | 90 | 306 |
| ASN learning disabilities | 9 | 29 | 39 | 33 | 127 | 81 | 282 |
| ASN behavioural support | * | * | 13 | 10 | 30 | 16 | 63 |
| ASN physical disabilities | - | - | * | * | 6 | * | 13 |
| Hearing Impairment | - | * | 11 | * | 13 | 15 | 41 |
| Visual impairment | - | * | 11 | * | * | 6 | 24 |
| Learning support | * | 5 | 23 | 28 | 20 | 46 | 115 |
| Primary / education | 30 | 405 | 615 | 254 | 35 | 105 | 1,271 |
| Other/ not known | 122 | 478 | 259 | 471 | 68 | 953 | 1,293 |
| Total ⁽²⁾ | 154 | 855 | 923 | 719 | 433 | 930 | 2,289 |

(1) Full information was received for 1,879 of the 2,289 individuals. Figures have been grossed up. Excludes 7 grant aided special schools.

(2) will be less than the sum of the parts where teachers have qualifications in more than one subject or more than one qualification.

Table 4.9: Continuing professional development, by grade and gender, special schools 2006⁽¹⁾

| | Undertaking chartered teacher programme | | Undertaking standard for headship programme | | Achieved standard for headship | |
|-------------------|--------------------------------------------|------|------------------------------------------------|------|-----------------------------------|------|
| | female | male | female | male | female | male |
| head teacher | - | - | 2 | - | 17 | 4 |
| depute head | - | - | 5 | 1 | 6 | 1 |
| principal teacher | - | - | 2 | 1 | - | - |
| teacher | 77 | 27 | 1 | 2 | 3 | 1 |
| Total | 77 | 27 | 10 | 4 | 26 | 6 |

(1) Excludes the 7 grant-aided special schools.

Table 4.10: Special school teachers with Roman Catholic approval, by age, 2006⁽¹⁾

| | with Roman Catholic approval | | |
|------------|-------------------------------------------|------------------------------|---------------------|
| | all teachers in Roman Catholic schools | in Roman Catholic schools | in other schools |
| under 29 | 8 | * | 6 |
| 30-34 | 5 | * | 12 |
| 35-39 | 7 | 6 | 16 |
| 40-44 | 8 | * | 14 |
| 45-49 | 15 | 5 | 29 |
| 50-54 | 24 | 13 | 34 |
| 55 or over | 28 | 27 | 86 |
| total | 94 | 58 | 197 |

(1) Excludes the 7 grant-aided special schools.

SPECIAL

Table 4.11: Special school supply teachers in school during census week, by age and gender, 2006⁽¹⁾

| | female | male | total |
|------------|--------|------|-------|
| under 25 | 1 | - | 1 |
| 25-29 | 7 | 1 | 8 |
| 30-34 | 1 | 1 | 2 |
| 35-39 | 2 | 2 | 4 |
| 40-44 | 3 | - | 3 |
| 45-49 | 3 | 1 | 4 |
| 50-54 | 11 | 3 | 15 |
| 55-59 | 9 | 2 | 11 |
| 60 or over | 4 | 4 | 8 |

(1) Excludes the 7 grant-aided special schools.

Table 4.12: Special school teachers by class contact time, grade and mode of working, 2006⁽¹⁾

| | head teacher | depute head teacher | principal teacher | teacher |
|--------------------------------------------|-----------------|------------------------|----------------------|---------|
| <i>full time</i> | | | | |
| more than 22.5 hours | - | - | - | - |
| more than 20 hours, up to 22.5 hours | 15 | 29 | 75 | 1,073 |
| more than 15 hours, up to 20 hours | - | 2 | 41 | 65 |
| some, up to 15 hours | 23 | 61 | 49 | 51 |
| none | 101 | 52 | 8 | 95 |
| <i>part-time, grossed up⁽²⁾</i> | | | | |
| more than 22.5 hours | - | 1 | - | 13 |
| more than 20 hours, up to 22.5 hours | 1 | 1 | 2 | 147 |
| more than 15 hours, up to 20 hours | - | - | - | 30 |
| some, up to 15 hours | - | 1 | - | 17 |
| none | - | - | 1 | 10 |

(1) Excludes the 7 grant-aided special schools.

(2) See background note 19.

Table 4.13: Special school teachers not currently in school, by gender, 2006⁽¹⁾

| | female | male | total |
|---------------------------|-----------|----------|-----------|
| Maternity/Paternity leave | 9 | - | 9 |
| Secondment to LA | 9 | 2 | 11 |
| Secondment to Other | 2 | - | 2 |
| Long term absence | 10 | 3 | 13 |
| Total | 30 | 5 | 35 |

(1) Excludes the 7 grant-aided special schools.

Table 4.14: Provisional data: Support staff in special schools, 2006⁽¹⁾

Data on support staff is known to be inaccurate from some schools. This information will be updated. The data should therefore be treated with caution.

| | | | |
|------------------------------------------------------|-----|--------------------------------------|--------------|
| Additional support needs auxiliary or care assistant | 902 | Other APT&C | 113 |
| Admin & clerical | 183 | Other childcare worker (qualified) | 40 |
| Behaviour Support | 16 | Other childcare worker (unqualified) | 91 |
| Bursar | 1 | Other instructor | 86 |
| Classroom assistant | 422 | School nurse or other medical | 16 |
| Home-school link worker | 3 | Sports coach/coordinator | 6 |
| Library staff | 2 | Swimming pool manager/operator | 5 |
| Music instructor | 5 | Technician | 3 |
| Nursery Nurse | 193 | | |
| Office manager | 1 | Total | 2,085 |

(1) Excludes the 7 grant-aided special schools.

Local authority figures on page 67.

CENTRALLY EMPLOYED

Table 5.1: Centrally employed teachers by age and gender⁽¹⁾, 2006

| | female | male | total |
|------------|--------|------|-------|
| under 25 | 47 | 9 | 56 |
| 25-29 | 80 | 18 | 98 |
| 30-34 | 63 | 14 | 77 |
| 35-39 | 80 | 13 | 93 |
| 40-44 | 102 | 20 | 122 |
| 45-49 | 151 | 17 | 168 |
| 50-54 | 260 | 31 | 291 |
| 55-59 | 212 | 30 | 241 |
| 60 or over | 34 | 6 | 40 |
| average | 46.0 | 43.9 | 45.7 |

(1) Includes supply pool teachers. Data not available for 280 teachers

Table 5.2: Centrally employed teachers by main subject taught, 2006

| | visiting specialist | supply pool | hospital or home visiting tutor | total |
|-----------------------------------|---------------------|-------------|------------------------------------|-------|
| All subjects | 1,099 | 289 | 61 | 1,449 |
| Primary | 130 | 192 | 7 | 329 |
| English | 9 | 16 | 6 | 31 |
| French | 3 | 6 | - | 9 |
| German | - | 1 | - | 1 |
| Spanish | - | 2 | - | 2 |
| Gaelic | 2 | - | - | 2 |
| English as an Additional Language | 140 | 1 | - | 141 |
| Other Modern Languages | 2 | 4 | - | 6 |
| Mathematics | 5 | 16 | 2 | 22 |
| Biology | 3 | 3 | 1 | 7 |
| Chemistry | 1 | 2 | - | 3 |
| General Science | 1 | - | - | 1 |
| Physics | - | 4 | - | 4 |
| Economics | 1 | 1 | - | 2 |
| Geography | 1 | 2 | - | 3 |
| History | 1 | 4 | - | 5 |
| Religious Education | 1 | 2 | - | 3 |
| Modern Studies | - | 2 | 1 | 3 |
| Media Studies | - | - | - | - |
| Business Studies | - | - | - | - |
| Computing Studies | 1 | 3 | - | 4 |
| Home Economics | 1 | 2 | - | 4 |
| Technical Education | 1 | 6 | - | 7 |
| Art | 32 | 8 | - | 39 |
| Music | 48 | 3 | - | 50 |
| Physical Education | 54 | 3 | - | 57 |
| Speech and Drama | 14 | - | - | 14 |
| Learning support | 132 | 4 | - | 136 |
| Additional support needs general | 19 | - | 2 | 21 |
| Behavioural support | 23 | - | 4 | 27 |
| Learning difficulties | 20 | 1 | 1 | 23 |
| Hearing impairment | 35 | - | - | 35 |
| Visual impairment | 18 | - | - | 18 |
| Other / not known | 404 | 1 | 37 | 442 |

Local authority figures on pages 68 and 69

CENTRALLY EMPLOYED

Table 5.3: Other centrally employed staff, 2003-2006

| | 2003 | 2004 | 2005 | 2006 |
|-------------------------------|------|------|------|------|
| Education centre | 238 | 171 | 186 | 204 |
| Assessment centre staff | 36 | 3 | 3 | 4 |
| Outdoor centre | 32 | 35 | 45 | 35 |
| Educational Psychologist | 375 | 401 | 417 | 423 |
| Education Welfare officer | 82 | 77 | 69 | 90 |
| Quality Improvement Officer | 464 | 472 | 457 | 501 |
| Supply teacher pool | 327 | 220 | 431 | 289 |
| Peripatetic: Music Instructor | 691 | 630 | 574 | 539 |
| Other | 376 | 288 | 213 | 362 |

Local authority figures on page 70

LOCAL AUTHORITY ALL SECTORS

Table 6.1: Teachers in publicly funded schools, 2003-2006 ⁽¹⁾

| | 2003 | 2004 | 2005 | 2006 | | |
|-----------------------|--------|--------|--------|--------|--------|--------|
| | | | | female | male | total |
| Aberdeen City | 1,911 | 1,817 | 1,781 | 1,490 | 395 | 1,886 |
| Aberdeenshire | 2,464 | 2,536 | 2,526 | 1,998 | 542 | 2,540 |
| Angus | 1,101 | 1,102 | 1,155 | 875 | 291 | 1,166 |
| Argyll & Bute | 841 | 914 | 938 | 679 | 247 | 927 |
| Clackmannanshire | 478 | 451 | 456 | 387 | 120 | 506 |
| Dumfries & Galloway | 1,473 | 1,503 | 1,540 | 1,131 | 440 | 1,570 |
| Dundee City | 1,455 | 1,500 | 1,470 | 1,156 | 373 | 1,529 |
| East Ayrshire | 1,205 | 1,208 | 1,221 | 895 | 317 | 1,212 |
| East Dunbartonshire | 1,215 | 1,232 | 1,245 | 937 | 320 | 1,257 |
| East Lothian | 883 | 919 | 964 | 737 | 218 | 955 |
| East Renfrewshire | 1,026 | 1,090 | 1,154 | 921 | 276 | 1,197 |
| Edinburgh City | 3,361 | 3,335 | 3,356 | 2,490 | 858 | 3,348 |
| Eilean Siar | 396 | 397 | 399 | 295 | 124 | 419 |
| Falkirk | 1,449 | 1,426 | 1,522 | 1,232 | 362 | 1,594 |
| Fife | 3,572 | 3,517 | 3,538 | 2,673 | 857 | 3,530 |
| Glasgow City | 5,133 | 5,236 | 5,329 | 4,021 | 1,344 | 5,476 |
| Highland | 2,630 | 2,602 | 2,537 | 1,808 | 649 | 2,626 |
| Inverclyde | 834 | 825 | 859 | 663 | 233 | 896 |
| Midlothian | 874 | 860 | 891 | 659 | 235 | 894 |
| Moray | 972 | 954 | 989 | 763 | 227 | 990 |
| North Ayrshire | 1,377 | 1,392 | 1,421 | 1,093 | 354 | 1,447 |
| North Lanarkshire | 3,480 | 3,433 | 3,612 | 2,794 | 894 | 3,689 |
| Orkney Islands | 272 | 265 | 274 | 196 | 80 | 276 |
| Perth & Kinross | 1,223 | 1,234 | 1,225 | 966 | 317 | 1,283 |
| Renfrewshire | 1,754 | 1,775 | 1,765 | 1,352 | 407 | 1,759 |
| Scottish Borders | 1,169 | 1,173 | 1,135 | 818 | 324 | 1,142 |
| Shetland Islands | 383 | 395 | 415 | 275 | 110 | 385 |
| South Ayrshire | 1,000 | 1,079 | 1,095 | 821 | 300 | 1,121 |
| South Lanarkshire | 2,978 | 3,094 | 3,206 | 2,434 | 776 | 3,210 |
| Stirling | 905 | 943 | 966 | 736 | 209 | 944 |
| West Dunbartonshire | 1,017 | 1,037 | 1,041 | 805 | 231 | 1,036 |
| West Lothian | 1,819 | 1,821 | 1,765 | 1,406 | 412 | 1,818 |
| All local authorities | 50,648 | 51,066 | 51,793 | 39,504 | 12,843 | 52,626 |
| Grant aided | 186 | 193 | 176 | 152 | 39 | 191 |

(1) Includes centrally employed teachers. Hence differs from table 5.1 of the previous publication. Gender data not available for 280 teachers.

National figures on page 10.

LOCAL AUTHORITY ALL SECTORS

Table 6.2: Pupil teacher ratios in publicly funded schools, 2003-2006⁽¹⁾

| | 2003 | 2004 | 2005 | 2006 |
|-----------------------|------|------|------|------|
| Aberdeen City | 12.8 | 13.2 | 13.2 | 12.2 |
| Aberdeenshire | 14.7 | 14.3 | 14.2 | 14.0 |
| Angus | 14.8 | 14.7 | 13.9 | 13.8 |
| Argyll & Bute | 15.4 | 14.1 | 13.3 | 13.2 |
| Clackmannanshire | 15.1 | 16.0 | 15.6 | 13.8 |
| Dumfries & Galloway | 14.6 | 14.2 | 13.6 | 13.1 |
| Dundee City | 13.4 | 12.6 | 12.7 | 11.9 |
| East Ayrshire | 15.3 | 15.2 | 14.7 | 14.4 |
| East Dunbartonshire | 15.5 | 14.9 | 14.1 | 13.6 |
| East Lothian | 15.3 | 14.7 | 14.0 | 14.1 |
| East Renfrewshire | 16.0 | 15.0 | 14.2 | 13.6 |
| Edinburgh City | 14.3 | 14.1 | 13.8 | 13.6 |
| Eilean Siar | 10.4 | 10.1 | 10.1 | 9.3 |
| Falkirk | 14.7 | 15.0 | 14.0 | 13.1 |
| Fife | 14.4 | 14.5 | 14.1 | 14.0 |
| Glasgow City | 14.2 | 13.6 | 13.1 | 12.5 |
| Highland | 12.6 | 12.6 | 12.9 | 12.3 |
| Inverclyde | 15.0 | 14.8 | 13.8 | 12.9 |
| Midlothian | 14.5 | 14.4 | 13.8 | 13.5 |
| Moray | 14.1 | 14.3 | 13.7 | 13.2 |
| North Ayrshire | 15.4 | 14.9 | 14.4 | 13.8 |
| North Lanarkshire | 14.8 | 14.9 | 14.0 | 13.5 |
| Orkney Islands | 11.5 | 11.7 | 11.2 | 10.9 |
| Perth & Kinross | 15.1 | 14.8 | 15.0 | 14.2 |
| Renfrewshire | 15.1 | 14.6 | 14.4 | 14.2 |
| Scottish Borders | 13.4 | 13.4 | 13.7 | 13.6 |
| Shetland Islands | 9.6 | 9.3 | 8.7 | 9.2 |
| South Ayrshire | 16.3 | 14.7 | 14.3 | 13.7 |
| South Lanarkshire | 15.4 | 14.7 | 14.0 | 13.9 |
| Stirling | 14.4 | 13.8 | 13.4 | 13.7 |
| West Dunbartonshire | 14.2 | 13.6 | 13.1 | 12.9 |
| West Lothian | 14.3 | 14.2 | 14.7 | 14.2 |
| All local authorities | 14.4 | 14.1 | 13.7 | 13.3 |
| Grant aided | 7.9 | 7.4 | 8.0 | 7.3 |

(1) Includes centrally employed teachers. Hence differs from table 5.2 in the previous publication. National figures on page 10.

LOCAL AUTHORITY ALL SECTORS

Table 6.3: Teachers in all sectors by age⁽¹⁾, 2006

| | under 25 | 25-29 | 30-34 | 35-39 | 40-44 | 45-49 | 50-54 | 55 or over | average |
|-----------------------|----------|-------|-------|-------|-------|-------|--------|------------|---------|
| Aberdeen City | 125 | 237 | 206 | 167 | 173 | 252 | 356 | 369 | 43 |
| Aberdeenshire | 117 | 245 | 201 | 209 | 271 | 425 | 549 | 521 | 45 |
| Angus | 50 | 125 | 102 | 99 | 142 | 165 | 247 | 238 | 44 |
| Argyll & Bute | 22 | 77 | 69 | 82 | 137 | 143 | 214 | 189 | 45 |
| Clackmannanshire | 34 | 64 | 48 | 53 | 50 | 65 | 102 | 105 | 43 |
| Dumfries & Galloway | 70 | 143 | 149 | 133 | 183 | 240 | 384 | 269 | 44 |
| Dundee City | 67 | 164 | 147 | 149 | 166 | 225 | 310 | 322 | 44 |
| East Ayrshire | 79 | 141 | 128 | 107 | 114 | 172 | 241 | 241 | 43 |
| East Dunbartonshire | 64 | 132 | 132 | 110 | 130 | 202 | 281 | 262 | 44 |
| East Lothian | 74 | 148 | 106 | 98 | 97 | 121 | 173 | 146 | 41 |
| East Renfrewshire | 81 | 192 | 154 | 114 | 109 | 169 | 216 | 174 | 41 |
| Edinburgh, City of | 163 | 422 | 362 | 334 | 323 | 415 | 657 | 677 | 43 |
| Eilean Siar | 15 | 40 | 34 | 23 | 52 | 73 | 80 | 101 | 45 |
| Falkirk | 130 | 248 | 158 | 139 | 164 | 190 | 322 | 242 | 42 |
| Fife | 155 | 384 | 357 | 341 | 388 | 550 | 742 | 619 | 44 |
| Glasgow City | 225 | 551 | 453 | 511 | 578 | 792 | 1,290 | 1,039 | 44 |
| Highland | 90 | 179 | 209 | 219 | 305 | 381 | 555 | 518 | 45 |
| Inverclyde | 51 | 83 | 77 | 69 | 98 | 134 | 210 | 180 | 45 |
| Midlothian | 54 | 130 | 92 | 80 | 75 | 99 | 201 | 173 | 43 |
| Moray | 36 | 79 | 86 | 67 | 105 | 165 | 252 | 200 | 45 |
| North Ayrshire | 79 | 140 | 123 | 117 | 140 | 242 | 299 | 313 | 44 |
| North Lanarkshire | 305 | 474 | 322 | 360 | 356 | 571 | 748 | 552 | 42 |
| Orkney Islands | 13 | 22 | 23 | 19 | 32 | 49 | 62 | 57 | 45 |
| Perth & Kinross | 61 | 129 | 116 | 121 | 150 | 176 | 299 | 231 | 44 |
| Renfrewshire | 73 | 183 | 169 | 168 | 146 | 273 | 422 | 333 | 44 |
| Scottish Borders | 47 | 87 | 112 | 109 | 143 | 161 | 264 | 221 | 45 |
| Shetland Islands | 15 | 37 | 42 | 47 | 57 | 67 | 72 | 49 | 43 |
| South Ayrshire | 44 | 113 | 78 | 92 | 121 | 140 | 282 | 260 | 45 |
| South Lanarkshire | 197 | 411 | 305 | 284 | 327 | 469 | 760 | 498 | 43 |
| Stirling | 75 | 138 | 89 | 102 | 94 | 127 | 160 | 159 | 42 |
| West Dunbartonshire | 67 | 147 | 85 | 99 | 98 | 131 | 242 | 176 | 43 |
| West Lothian | 113 | 289 | 229 | 152 | 163 | 234 | 380 | 260 | 42 |
| All local authorities | 2,790 | 5,954 | 4,966 | 4,772 | 5,488 | 7,622 | 11,370 | 9,693 | 44 |

(1) data not available for 280 centrally employed teachers, and includes supply pool teachers

LOCAL AUTHORITY PRIMARY

Table 7.1: Teachers in publicly funded primary schools, 2000-2006⁽¹⁾

| | 2000 | 2001 | 2002 | 2003 | 2004 | 2005 | 2006 | | |
|-----------------------|--------|--------|--------|--------|--------|--------|--------|-------|--------|
| | | | | | | | female | male | total |
| Aberdeen City | 804 | 801 | 861 | 912 | 852 | 814 | 807 | 71 | 878 |
| Aberdeenshire | 1,117 | 1,124 | 1,184 | 1,118 | 1,149 | 1,161 | 1,084 | 72 | 1,156 |
| Angus | 509 | 514 | 506 | 510 | 530 | 545 | 502 | 43 | 545 |
| Argyll & Bute | 436 | 420 | 408 | 385 | 398 | 403 | 397 | 30 | 427 |
| Clackmannanshire | 212 | 217 | 222 | 209 | 208 | 201 | 199 | 22 | 221 |
| Dumfries & Galloway | 685 | 667 | 692 | 612 | 641 | 648 | 588 | 58 | 646 |
| Dundee City | 649 | 635 | 651 | 629 | 621 | 619 | 589 | 64 | 653 |
| East Ayrshire | 523 | 514 | 515 | 497 | 512 | 511 | 482 | 37 | 520 |
| East Dunbartonshire | 489 | 479 | 485 | 483 | 495 | 473 | 451 | 27 | 478 |
| East Lothian | 418 | 418 | 444 | 420 | 448 | 459 | 428 | 34 | 462 |
| East Renfrewshire | 404 | 400 | 435 | 452 | 493 | 514 | 493 | 32 | 525 |
| Edinburgh City | 1,542 | 1,560 | 1,612 | 1,504 | 1,472 | 1,453 | 1,345 | 145 | 1,491 |
| Eilean Siar | 194 | 186 | 191 | 184 | 190 | 190 | 179 | 23 | 202 |
| Falkirk | 606 | 610 | 651 | 646 | 625 | 660 | 675 | 41 | 717 |
| Fife | 1,634 | 1,641 | 1,743 | 1,679 | 1,638 | 1,658 | 1,549 | 114 | 1,662 |
| Glasgow City | 2,346 | 2,298 | 2,308 | 2,272 | 2,302 | 2,348 | 2,247 | 219 | 2,466 |
| Highland | 1,097 | 1,075 | 1,093 | 1,117 | 1,118 | 1,096 | 1,029 | 98 | 1,127 |
| Inverclyde | 361 | 347 | 349 | 332 | 331 | 339 | 344 | 23 | 368 |
| Midlothian | 386 | 386 | 397 | 385 | 373 | 374 | 355 | 32 | 386 |
| Moray | 433 | 441 | 454 | 447 | 443 | 458 | 435 | 23 | 459 |
| North Ayrshire | 588 | 580 | 571 | 557 | 574 | 618 | 590 | 45 | 635 |
| North Lanarkshire | 1,454 | 1,438 | 1,468 | 1,417 | 1,449 | 1,612 | 1,544 | 98 | 1,642 |
| Orkney Islands | 119 | 113 | 129 | 132 | 130 | 135 | 119 | 18 | 137 |
| Perth & Kinross | 587 | 595 | 660 | 582 | 596 | 593 | 502 | 38 | 541 |
| Renfrewshire | 746 | 736 | 731 | 724 | 759 | 756 | 733 | 55 | 787 |
| Scottish Borders | 529 | 554 | 569 | 529 | 525 | 487 | 439 | 47 | 486 |
| Shetland Islands | 180 | 176 | 200 | 180 | 189 | 187 | 167 | 19 | 186 |
| South Ayrshire | 446 | 440 | 454 | 446 | 466 | 483 | 465 | 42 | 507 |
| South Lanarkshire | 1,344 | 1,344 | 1,324 | 1,274 | 1,340 | 1,381 | 1,367 | 86 | 1,453 |
| Stirling | 374 | 359 | 395 | 381 | 394 | 394 | 390 | 22 | 412 |
| West Dunbartonshire | 421 | 418 | 419 | 414 | 431 | 429 | 410 | 31 | 441 |
| West Lothian | 773 | 780 | 838 | 871 | 860 | 852 | 806 | 55 | 861 |
| All local authorities | 22,406 | 22,266 | 22,955 | 22,297 | 22,552 | 22,851 | 21,709 | 1,764 | 23,474 |
| Grant aided | 23 | 23 | 25 | 24 | 25 | 23 | 23 | 4 | 27 |

(1) see background note 11.
National figures on page 13.

LOCAL AUTHORITY PRIMARY

Table 7.2: Pupil teacher ratios in publicly funded primary schools, 1998-2006⁽¹⁾

| | 1998 | 1999 | 2000 | 2001 | 2002 | 2003 | 2004 | 2005 | 2006 |
|-----------------------|------|------|------|------|------|------|------|------|------|
| Aberdeen City | 19.0 | 18.9 | 18.7 | 18.2 | 16.4 | 14.9 | 15.5 | 15.7 | 14.0 |
| Aberdeenshire | 18.6 | 18.4 | 18.7 | 18.3 | 17.2 | 18.1 | 17.4 | 17.0 | 16.8 |
| Angus | 18.5 | 18.2 | 18.3 | 18.1 | 18.4 | 18.1 | 17.2 | 16.6 | 16.4 |
| Argyll & Bute | 17.6 | 17.0 | 17.5 | 17.5 | 17.8 | 18.5 | 17.5 | 16.7 | 15.2 |
| Clackmannanshire | 20.8 | 20.0 | 20.6 | 20.0 | 19.4 | 20.1 | 19.6 | 20.1 | 17.9 |
| Dumfries & Galloway | 18.4 | 18.6 | 18.3 | 18.6 | 17.6 | 19.5 | 18.3 | 17.5 | 17.0 |
| Dundee City | 18.8 | 18.0 | 17.6 | 17.8 | 16.9 | 17.0 | 16.6 | 16.3 | 15.2 |
| East Ayrshire | 20.9 | 20.5 | 20.7 | 20.6 | 20.1 | 20.3 | 19.3 | 18.7 | 18.1 |
| East Dunbartonshire | 22.1 | 21.3 | 21.3 | 21.4 | 20.7 | 20.1 | 19.1 | 19.2 | 18.7 |
| East Lothian | 19.8 | 19.4 | 19.3 | 19.6 | 18.1 | 18.8 | 17.3 | 16.7 | 16.4 |
| East Renfrewshire | 22.1 | 21.8 | 21.7 | 21.9 | 20.1 | 19.3 | 17.6 | 16.7 | 16.1 |
| Edinburgh City | 20.1 | 19.5 | 18.9 | 18.3 | 17.3 | 17.9 | 17.8 | 17.6 | 16.8 |
| Eilean Siar | 12.6 | 12.4 | 11.8 | 11.9 | 11.4 | 11.8 | 11.0 | 11.2 | 10.1 |
| Falkirk | 21.2 | 20.7 | 20.5 | 20.4 | 18.8 | 18.9 | 19.2 | 18.1 | 16.1 |
| Fife | 18.5 | 18.2 | 18.2 | 17.9 | 16.6 | 17.0 | 17.3 | 16.7 | 16.4 |
| Glasgow City | 19.8 | 19.2 | 19.2 | 19.2 | 18.7 | 18.4 | 17.6 | 16.8 | 15.6 |
| Highland | 17.3 | 17.2 | 17.1 | 17.1 | 16.6 | 16.2 | 15.9 | 16.0 | 15.4 |
| Inverclyde | 21.0 | 20.0 | 20.4 | 20.6 | 19.8 | 20.2 | 19.6 | 18.6 | 16.4 |
| Midlothian | 19.0 | 18.5 | 18.8 | 18.7 | 17.6 | 17.9 | 18.0 | 17.6 | 16.8 |
| Moray | 18.8 | 18.7 | 18.0 | 17.8 | 17.2 | 17.4 | 17.3 | 16.4 | 15.7 |
| North Ayrshire | 20.8 | 20.7 | 20.8 | 20.9 | 21.0 | 21.1 | 19.9 | 17.9 | 17.0 |
| North Lanarkshire | 20.0 | 20.0 | 19.9 | 20.1 | 19.5 | 20.0 | 19.3 | 17.1 | 16.6 |
| Orkney Islands | 14.7 | 14.4 | 14.9 | 15.4 | 13.1 | 12.6 | 13.0 | 12.0 | 11.3 |
| Perth & Kinross | 18.7 | 18.1 | 18.2 | 18.0 | 16.2 | 18.1 | 17.2 | 17.4 | 18.9 |
| Renfrewshire | 21.0 | 20.7 | 20.2 | 20.3 | 20.0 | 19.8 | 18.4 | 18.0 | 17.0 |
| Scottish Borders | 17.9 | 17.9 | 17.1 | 16.1 | 15.7 | 16.6 | 16.5 | 17.6 | 17.5 |
| Shetland Islands | 12.7 | 12.4 | 11.8 | 11.9 | 10.3 | 11.2 | 10.5 | 10.4 | 10.0 |
| South Ayrshire | 21.0 | 20.6 | 20.4 | 20.4 | 19.3 | 19.5 | 18.0 | 17.0 | 15.9 |
| South Lanarkshire | 20.4 | 19.9 | 19.6 | 19.5 | 19.5 | 19.8 | 18.7 | 17.6 | 16.6 |
| Stirling | 18.7 | 18.6 | 18.7 | 19.6 | 17.8 | 18.5 | 17.7 | 17.6 | 16.7 |
| West Dunbartonshire | 19.9 | 19.3 | 19.9 | 19.9 | 19.3 | 18.9 | 17.5 | 17.0 | 16.0 |
| West Lothian | 19.8 | 19.5 | 19.4 | 19.4 | 18.0 | 17.1 | 17.2 | 17.2 | 17.1 |
| All local authorities | 19.4 | 19.1 | 19.0 | 18.9 | 18.0 | 18.2 | 17.6 | 17.1 | 16.3 |
| Grant aided | 23.1 | 22.0 | 20.0 | 20.1 | 18.5 | 19.3 | 18.5 | 20.4 | 17.1 |

(1) see background note 11.
National figures on page 13.

LOCAL AUTHORITY PRIMARY

Table 7.3: Primary school teachers by age, 2006

| | under 25 | 25-29 | 30-34 | 35-39 | 40-44 | 45-49 | 50-54 | 55 or over | average |
|-----------------------|----------|-------|-------|-------|-------|-------|-------|------------|---------|
| Aberdeen City | 65 | 118 | 98 | 76 | 85 | 118 | 161 | 156 | 42 |
| Aberdeenshire | 74 | 117 | 89 | 79 | 122 | 175 | 269 | 231 | 44 |
| Angus | 30 | 62 | 59 | 55 | 56 | 76 | 119 | 88 | 43 |
| Argyll & Bute | 10 | 34 | 26 | 34 | 63 | 66 | 96 | 99 | 46 |
| Clackmannanshire | 14 | 28 | 25 | 18 | 22 | 28 | 37 | 50 | 43 |
| Dumfries & Galloway | 35 | 63 | 65 | 56 | 79 | 81 | 146 | 121 | 44 |
| Dundee City | 41 | 81 | 72 | 60 | 63 | 75 | 118 | 141 | 43 |
| East Ayrshire | 38 | 46 | 44 | 47 | 49 | 76 | 106 | 114 | 44 |
| East Dunbartonshire | 29 | 62 | 50 | 42 | 45 | 56 | 95 | 98 | 43 |
| East Lothian | 35 | 68 | 50 | 48 | 55 | 58 | 76 | 72 | 41 |
| East Renfrewshire | 41 | 98 | 62 | 49 | 43 | 63 | 101 | 68 | 41 |
| Edinburgh, City of | 96 | 212 | 166 | 156 | 148 | 190 | 279 | 245 | 42 |
| Eilean Siar | 10 | 24 | 16 | 13 | 23 | 34 | 36 | 46 | 44 |
| Falkirk | 60 | 118 | 77 | 60 | 71 | 82 | 146 | 103 | 41 |
| Fife | 88 | 190 | 173 | 159 | 184 | 270 | 351 | 247 | 43 |
| Glasgow City | 123 | 286 | 185 | 240 | 272 | 319 | 577 | 465 | 44 |
| Highland | 59 | 78 | 100 | 89 | 145 | 158 | 270 | 229 | 45 |
| Inverclyde | 22 | 33 | 27 | 40 | 30 | 53 | 89 | 74 | 45 |
| Midlothian | 27 | 61 | 35 | 34 | 26 | 45 | 88 | 70 | 43 |
| Moray | 21 | 36 | 47 | 29 | 44 | 77 | 122 | 82 | 45 |
| North Ayrshire | 38 | 52 | 55 | 55 | 64 | 98 | 135 | 137 | 45 |
| North Lanarkshire | 190 | 235 | 154 | 150 | 146 | 197 | 312 | 258 | 41 |
| Orkney Islands | 10 | 12 | 17 | 8 | 12 | 22 | 32 | 25 | 44 |
| Perth & Kinross | 36 | 63 | 53 | 51 | 56 | 65 | 111 | 105 | 43 |
| Renfrewshire | 41 | 90 | 69 | 91 | 60 | 109 | 184 | 143 | 44 |
| Scottish Borders | 28 | 53 | 49 | 39 | 71 | 59 | 113 | 75 | 43 |
| Shetland Islands | 9 | 23 | 23 | 23 | 21 | 29 | 33 | 25 | 42 |
| South Ayrshire | 21 | 53 | 38 | 40 | 48 | 59 | 139 | 109 | 45 |
| South Lanarkshire | 108 | 206 | 135 | 137 | 137 | 190 | 331 | 208 | 42 |
| Stirling | 32 | 56 | 40 | 46 | 42 | 52 | 73 | 72 | 42 |
| West Dunbartonshire | 34 | 57 | 34 | 38 | 46 | 46 | 103 | 84 | 43 |
| West Lothian | 62 | 135 | 101 | 64 | 81 | 106 | 205 | 107 | 42 |
| All local authorities | 1,526 | 2,848 | 2,236 | 2,125 | 2,411 | 3,131 | 5,052 | 4,145 | 43 |

National figures on page 13.

LOCAL AUTHORITY PRIMARY

Table 7.4: Primary school teachers by grade, 2006

| | head | depute | principal | teacher | percentage female | |
|-----------------------|---------|--------|-----------|---------|-------------------|-------------------|
| | teacher | head | | | all staff | heads and deposes |
| Aberdeen City | 50 | 62 | 13 | 752 | 92 | 87 |
| Aberdeenshire | 137 | 61 | 8 | 950 | 94 | 85 |
| Angus | 49 | 32 | 34 | 430 | 92 | 83 |
| Argyll & Bute | 77 | 12 | 29 | 309 | 93 | 83 |
| Clackmannanshire | 19 | 11 | 19 | 173 | 90 | 77 |
| Dumfries & Galloway | 99 | 32 | 17 | 498 | 91 | 79 |
| Dundee City | 35 | 55 | 8 | 555 | 90 | 82 |
| East Ayrshire | 46 | 33 | 51 | 390 | 93 | 87 |
| East Dunbartonshire | 33 | 37 | 32 | 375 | 94 | 87 |
| East Lothian | 35 | 21 | 40 | 366 | 93 | 86 |
| East Renfrewshire | 21 | 35 | 52 | 417 | 94 | 89 |
| Edinburgh, City of | 92 | 91 | 83 | 1,225 | 90 | 82 |
| Eilean Siar | 27 | 10 | 10 | 155 | 89 | 81 |
| Falkirk | 48 | 46 | 37 | 586 | 94 | 88 |
| Fife | 139 | 86 | 92 | 1,346 | 93 | 88 |
| Glasgow City | 174 | 142 | 232 | 1,919 | 91 | 90 |
| Highland | 158 | 41 | 29 | 899 | 91 | 81 |
| Inverclyde | 21 | 29 | 14 | 304 | 94 | 93 |
| Midlothian | 32 | 20 | 36 | 298 | 92 | 79 |
| Moray | 44 | 22 | 70 | 323 | 95 | 82 |
| North Ayrshire | 53 | 41 | 82 | 459 | 93 | 84 |
| North Lanarkshire | 116 | 75 | 132 | 1,319 | 94 | 91 |
| Orkney Islands | 16 | 3 | 14 | 104 | 87 | 76 |
| Perth & Kinross | 71 | 32 | 26 | 411 | 93 | 83 |
| Renfrewshire | 49 | 68 | 54 | 616 | 93 | 91 |
| Scottish Borders | 57 | 30 | 95 | 304 | 90 | 76 |
| Shetland Islands | 18 | 9 | 8 | 151 | 90 | 83 |
| South Ayrshire | 43 | 35 | 48 | 381 | 92 | 85 |
| South Lanarkshire | 121 | 113 | 100 | 1,118 | 94 | 90 |
| Stirling | 40 | 30 | 44 | 299 | 95 | 93 |
| West Dunbartonshire | 32 | 40 | 22 | 346 | 93 | 92 |
| West Lothian | 47 | 30 | 54 | 730 | 94 | 81 |
| All local authorities | 1,999 | 1,385 | 1,583 | 18,507 | 93 | 86 |
| Grant aided | - | 2 | 1 | 24 | 85 | 55 |

National figures on pages 14 and 15.

LOCAL AUTHORITY PRIMARY

Table 7.5: Headcount of primary school teachers by gender and mode of working, 2006

| | full time | | part time | | total | |
|-----------------------|-----------|-------|-----------|------|--------|-------|
| | female | male | female | male | female | male |
| Aberdeen City | 670 | 66 | 243 | 11 | 913 | 77 |
| Aberdeenshire | 870 | 57 | 439 | 25 | 1,309 | 82 |
| Angus | 444 | 40 | 102 | 5 | 546 | 45 |
| Argyll & Bute | 333 | 26 | 129 | 8 | 462 | 34 |
| Clackmannanshire | 182 | 21 | 36 | 2 | 218 | 23 |
| Dumfries & Galloway | 497 | 55 | 165 | 6 | 662 | 61 |
| Dundee City | 547 | 63 | 77 | 2 | 624 | 65 |
| East Ayrshire | 431 | 36 | 93 | 2 | 524 | 38 |
| East Dunbartonshire | 387 | 26 | 129 | 2 | 516 | 28 |
| East Lothian | 376 | 33 | 100 | 2 | 476 | 35 |
| East Renfrewshire | 420 | 31 | 142 | 1 | 562 | 32 |
| Edinburgh, City of | 1,147 | 135 | 370 | 20 | 1,517 | 155 |
| Eilean Siar | 144 | 15 | 66 | 14 | 210 | 29 |
| Falkirk | 605 | 39 | 128 | 4 | 733 | 43 |
| Fife | 1,387 | 109 | 320 | 14 | 1,707 | 123 |
| Glasgow City | 2,029 | 209 | 386 | 11 | 2,415 | 220 |
| Highland | 843 | 81 | 349 | 24 | 1,192 | 105 |
| Inverclyde | 319 | 22 | 48 | 2 | 367 | 24 |
| Midlothian | 310 | 27 | 97 | 10 | 407 | 37 |
| Moray | 374 | 21 | 115 | 5 | 489 | 26 |
| North Ayrshire | 508 | 43 | 153 | 4 | 661 | 47 |
| North Lanarkshire | 1,432 | 94 | 224 | 8 | 1,656 | 102 |
| Orkney Islands | 85 | 16 | 64 | 5 | 149 | 21 |
| Perth & Kinross | 437 | 38 | 128 | 1 | 565 | 39 |
| Renfrewshire | 643 | 52 | 168 | 5 | 811 | 57 |
| Scottish Borders | 370 | 46 | 133 | 2 | 503 | 48 |
| Shetland Islands | 123 | 13 | 91 | 19 | 214 | 32 |
| South Ayrshire | 404 | 40 | 117 | 3 | 521 | 43 |
| South Lanarkshire | 1,204 | 84 | 273 | 3 | 1,477 | 87 |
| Stirling | 342 | 22 | 98 | 1 | 440 | 23 |
| West Dunbartonshire | 379 | 30 | 62 | 2 | 441 | 32 |
| West Lothian | 720 | 51 | 177 | 7 | 897 | 58 |
| All local authorities | 18,962 | 1,641 | 5,222 | 230 | 24,184 | 1,871 |
| Grant aided | 19 | 3 | 16 | 8 | 35 | 11 |

National figures on page 14.

LOCAL AUTHORITY PRIMARY

Table 7.6: Primary school teachers by employment type, 2006

| | <u>permanent</u> | <u>temporary</u> | <u>of whom, probationer induction scheme⁽¹⁾</u> |
|-----------------------|------------------|------------------|----------------------------------------------------------------|
| Aberdeen City | 753 | 125 | 57 |
| Aberdeenshire | 996 | 160 | 61 |
| Angus | 490 | 55 | 40 |
| Argyll & Bute | 367 | 60 | 31 |
| Clackmannanshire | 195 | 27 | 19 |
| Dumfries & Galloway | 560 | 85 | 27 |
| Dundee City | 565 | 87 | 53 |
| East Ayrshire | 438 | 81 | 50 |
| East Dunbartonshire | 397 | 81 | 24 |
| East Lothian | 377 | 84 | 59 |
| East Renfrewshire | 451 | 74 | 59 |
| Edinburgh, City of | 1,214 | 277 | 139 |
| Eilean Siar | 183 | 19 | 8 |
| Falkirk | 635 | 82 | 57 |
| Fife | 1,446 | 217 | 90 |
| Glasgow City | 2,108 | 358 | 164 |
| Highland | 986 | 141 | 63 |
| Inverclyde | 311 | 57 | 37 |
| Midlothian | 319 | 68 | 36 |
| Moray | 406 | 53 | 24 |
| North Ayrshire | 502 | 133 | 48 |
| North Lanarkshire | 1,332 | 310 | 146 |
| Orkney Islands | 125 | 12 | 7 |
| Perth & Kinross | 455 | 86 | 49 |
| Renfrewshire | 669 | 118 | 76 |
| Scottish Borders | 429 | 57 | 21 |
| Shetland Islands | 163 | 23 | 15 |
| South Ayrshire | 428 | 79 | 42 |
| South Lanarkshire | 1,295 | 157 | 131 |
| Stirling | 340 | 73 | 41 |
| West Dunbartonshire | 350 | 91 | 54 |
| West Lothian | 769 | 92 | 80 |
| All local authorities | 20,050 | 3,424 | 1,808 |
| Grant aided | 26 | 1 | - |

(1) Probationer induction scheme data from separate local information collected for funding purposes. National figures on page 14.

LOCAL AUTHORITY PRIMARY

Table 7.7: Primary school teachers by ethnicity, 2006

| | white-UK | white-other | | ethnic minority | | not disclosed | |
|-----------------------|----------|-------------|------------------|-----------------|------------------|---------------|----|
| | | number | % ⁽¹⁾ | number | % ⁽¹⁾ | number | % |
| Aberdeen City | 836 | 28 | 3 | 3 | - | 10 | 1 |
| Aberdeenshire | 1,143 | * | 1 | * | - | * | - |
| Angus | 414 | 1 | - | 37 | 7 | 93 | 17 |
| Argyll & Bute | 414 | * | 2 | * | - | * | - |
| Clackmannanshire | 217 | * | * | * | * | * | * |
| Dumfries & Galloway | 634 | 3 | 1 | 3 | - | 6 | 1 |
| Dundee City | 627 | 13 | 2 | 3 | - | 11 | 2 |
| East Ayrshire | 479 | 32 | 6 | 1 | - | 8 | 2 |
| East Dunbartonshire | 457 | * | 4 | * | - | * | - |
| East Lothian | 457 | 5 | 1 | - | - | - | - |
| East Renfrewshire | 506 | * | 3 | * | - | * | - |
| Edinburgh, City of | 1,408 | 52 | 3 | 19 | 1 | 12 | 1 |
| Eilean Siar | 191 | * | * | * | * | * | * |
| Falkirk | 705 | * | 1 | * | - | * | - |
| Fife | 1,633 | 19 | 1 | 4 | - | 6 | - |
| Glasgow City | 2,318 | 66 | 3 | 48 | 2 | 35 | 1 |
| Highland | 1,092 | 25 | 2 | 2 | - | 9 | 1 |
| Inverclyde | 359 | * | 2 | * | - | * | 1 |
| Midlothian | 369 | 11 | 3 | 2 | 1 | 5 | 1 |
| Moray | 450 | 2 | - | 2 | - | 5 | 1 |
| North Ayrshire | 624 | 5 | 1 | - | - | 6 | 1 |
| North Lanarkshire | 1,603 | 23 | 1 | 8 | - | 8 | - |
| Orkney Islands | 133 | * | * | * | * | * | * |
| Perth & Kinross | 484 | 6 | 1 | 1 | - | 50 | 9 |
| Renfrewshire | 750 | 12 | 2 | 3 | - | 23 | 3 |
| Scottish Borders | 478 | 7 | 2 | - | - | - | - |
| Shetland Islands | 179 | * | * | * | * | * | * |
| South Ayrshire | 487 | 8 | 2 | - | - | 11 | 2 |
| South Lanarkshire | 1,410 | 20 | 1 | 5 | - | 17 | 1 |
| Stirling | 405 | * | 1 | * | - | * | 1 |
| West Dunbartonshire | 423 | 13 | 3 | * | - | * | 1 |
| West Lothian | 827 | 14 | 2 | 9 | 1 | 10 | 1 |
| All local authorities | 22,508 | 452 | 2 | 162 | 1 | 351 | 1 |

(1) percentage of those with known ethnic background.
National figures on page 15.

LOCAL AUTHORITY PRIMARY

Table 7.8: Primary school teachers by main subject taught, 2006⁽¹⁾

| | Primary teaching | Learning support | Additional Support Needs | Art & design | Physical Education | Music | Other/ not known |
|-----------------------|---------------------|---------------------|--------------------------------|-----------------|-----------------------|-------|---------------------|
| Aberdeen City | 690 | 43 | 42 | 4 | 9 | 8 | 12 |
| Aberdeenshire | 965 | 46 | 37 | 10 | 13 | 10 | 27 |
| Angus | 458 | 16 | 13 | 7 | 6 | 6 | - |
| Argyll & Bute | 341 | - | 2 | - | 5 | 1 | 4 |
| Clackmannanshire | 168 | 2 | 1 | - | 4 | - | - |
| Dumfries & Galloway | 577 | 13 | 13 | 1 | 1 | - | 2 |
| Dundee City | 519 | 59 | 31 | - | - | - | 1 |
| East Ayrshire | 471 | - | - | - | 1 | 1 | 3 |
| East Dunbartonshire | 414 | - | - | 1 | 3 | 3 | 3 |
| East Lothian | 398 | 20 | 11 | 1 | 3 | - | 3 |
| East Renfrewshire | 448 | 7 | 3 | - | 3 | 1 | 3 |
| Edinburgh, City of | 1,248 | 64 | 9 | 5 | 23 | 13 | 5 |
| Eilean Siar | 157 | 7 | 6 | 6 | 5 | 5 | 9 |
| Falkirk | 600 | 23 | 13 | 6 | 9 | 9 | 7 |
| Fife | 1,474 | 67 | 27 | 2 | 7 | 6 | 6 |
| Glasgow City | 2,031 | 9 | 4 | - | 4 | 4 | 31 |
| Highland | 916 | 60 | 12 | 13 | 17 | 12 | 16 |
| Inverclyde | 336 | - | 1 | - | 1 | - | 1 |
| Midlothian | 329 | 14 | 4 | 1 | 3 | 3 | 2 |
| Moray | 377 | 26 | 19 | 4 | 7 | 6 | 2 |
| North Ayrshire | 541 | 27 | 7 | - | 2 | 1 | - |
| North Lanarkshire | 1,476 | 25 | 7 | - | 2 | 1 | 4 |
| Orkney Islands | 102 | 8 | 4 | 4 | 4 | 4 | 2 |
| Perth & Kinross | 443 | 4 | 1 | 1 | - | 1 | 66 |
| Renfrewshire | 685 | 7 | 2 | - | - | 1 | 5 |
| Scottish Borders | 438 | 2 | 13 | - | - | - | - |
| Shetland Islands | 134 | 13 | 6 | 5 | 8 | 6 | 4 |
| South Ayrshire | 428 | 15 | 4 | - | 5 | 4 | 0 |
| South Lanarkshire | 1,180 | - | 12 | - | 1 | - | 2 |
| Stirling | 378 | 2 | 6 | - | 2 | 1 | 5 |
| West Dunbartonshire | 393 | 1 | - | 1 | 1 | 1 | 1 |
| West Lothian | 712 | 24 | 6 | 2 | 9 | 4 | 4 |
| All local authorities | 19,827 | 603 | 312 | 76 | 159 | 113 | 232 |
| Grant aided | 3 | - | - | - | 1 | - | 21 |

(1) excludes those with zero class contact time.
National figures on page 15.

LOCAL AUTHORITY PRIMARY

Table 7.9: Primary school teachers by ability to teach through Gaelic, 2006

| | able to teach through Gaelic | currently teaching through Gaelic |
|-----------------------|---------------------------------|--------------------------------------|
| Aberdeen City | 5 | 4 |
| Aberdeenshire | 1 | - |
| Angus | 1 | 1 |
| Argyll & Bute | 23 | 10 |
| Clackmannanshire | - | - |
| Dumfries & Galloway | - | - |
| Dundee City | - | - |
| East Ayrshire | 6 | 5 |
| East Dunbartonshire | 4 | 3 |
| East Lothian | - | - |
| East Renfrewshire | 1 | - |
| Edinburgh, City of | 10 | 7 |
| Eilean Siar | 83 | 48 |
| Falkirk | - | - |
| Fife | 1 | - |
| Glasgow City | 23 | 14 |
| Highland | 72 | 58 |
| Inverclyde | 3 | 3 |
| Midlothian | - | - |
| Moray | - | - |
| North Ayrshire | 1 | - |
| North Lanarkshire | 17 | 7 |
| Orkney Islands | - | - |
| Perth & Kinross | - | 1 |
| Renfrewshire | 2 | - |
| Scottish Borders | - | - |
| Shetland Islands | - | - |
| South Ayrshire | - | - |
| South Lanarkshire | 5 | 4 |
| Stirling | 6 | 5 |
| West Dunbartonshire | 2 | - |
| West Lothian | 1 | - |
| All local authorities | 265 | 169 |
| Grant aided | - | - |

National figures on page 16.

LOCAL AUTHORITY PRIMARY

Table 7.10: Provisional data: Support staff in primary schools⁽¹⁾, 2006

Data on support staff is known to be inaccurate from some schools. This information will be updated. The data should therefore be treated with caution.

| | ASN auxiliary or care assistant | classroom assistant | foreign language assistant | other classroom staff | other non- classroom staff |
|-----------------------|---------------------------------------|------------------------|----------------------------------|-----------------------------|----------------------------------|
| Aberdeen City | 191 | 121 | - | 72 | 137 |
| Aberdeenshire | 264 | 207 | - | 91 | 264 |
| Angus | 41 | 86 | - | 37 | 48 |
| Argyll & Bute | 27 | 89 | - | 10 | 141 |
| Clackmannanshire | 54 | 58 | - | 7 | 60 |
| Dumfries & Galloway | 139 | 138 | - | 45 | 166 |
| Dundee City | 40 | 78 | - | 50 | 195 |
| East Ayrshire | 11 | 108 | - | 9 | 76 |
| East Dunbartonshire | 97 | 122 | - | 8 | 85 |
| East Lothian | 36 | 40 | - | 54 | 57 |
| East Renfrewshire | 93 | 67 | 2 | 71 | 127 |
| Edinburgh, City of | 25 | 472 | - | 209 | 163 |
| Eilean Siar | 48 | 19 | - | 9 | 33 |
| Falkirk | 115 | 102 | - | - | 136 |
| Fife | 294 | 214 | - | 97 | 299 |
| Glasgow City | 357 | 522 | - | 21 | 416 |
| Highland | 146 | 108 | 1 | 38 | 222 |
| Inverclyde | 75 | 82 | - | 17 | 55 |
| Midlothian | 9 | 114 | - | 17 | 57 |
| Moray | 107 | 134 | - | 20 | 83 |
| North Ayrshire | 15 | 210 | - | 21 | 112 |
| North Lanarkshire | 242 | 359 | - | 23 | 319 |
| Orkney Islands | 9 | 18 | - | 13 | 23 |
| Perth & Kinross | 82 | 63 | - | 63 | 107 |
| Renfrewshire | 86 | 176 | - | 12 | 157 |
| Scottish Borders | 108 | 51 | - | 5 | 61 |
| Shetland Islands | 46 | 12 | - | 25 | 57 |
| South Ayrshire | 62 | 101 | - | 21 | 78 |
| South Lanarkshire | 143 | 212 | - | 28 | 231 |
| Stirling | 18 | 39 | - | 22 | 41 |
| West Dunbartonshire | 36 | 159 | - | 6 | 149 |
| West Lothian | 113 | 111 | - | 53 | 124 |
| All local authorities | 3,129 | 4,390 | 3 | 1,171 | 4,280 |
| Grant aided | - | - | - | - | - |

(1) see online spreadsheet version for full detail
National figures on page 18.

LOCAL AUTHORITY SECONDARY

Table 8.1: Teachers in publicly funded secondary schools, 2000-2006⁽¹⁾

| | 2000 | 2001 | 2002 | 2003 | 2004 | 2005 | 2006 | | |
|----------------------------------|--------|--------|--------|--------|--------|--------|--------|--------|--------|
| | | | | | | | female | male | total |
| Aberdeen City | 893 | 882 | 883 | 895 | 876 | 870 | 597 | 307 | 904 |
| Aberdeenshire | 1,137 | 1,157 | 1,247 | 1,245 | 1,242 | 1,285 | 835 | 460 | 1,294 |
| Angus | 577 | 572 | 579 | 576 | 559 | 596 | 352 | 244 | 596 |
| Argyll & Bute | 448 | 448 | 455 | 442 | 449 | 476 | 265 | 215 | 480 |
| Clackmannanshire | 237 | 238 | 236 | 224 | 224 | 235 | 155 | 93 | 249 |
| Dumfries & Galloway | 784 | 792 | 804 | 793 | 786 | 807 | 454 | 373 | 827 |
| Dundee City | 739 | 723 | 768 | 726 | 751 | 719 | 472 | 296 | 768 |
| East Ayrshire | 591 | 593 | 605 | 620 | 610 | 620 | 374 | 278 | 652 |
| East Dunbartonshire | 627 | 630 | 640 | 648 | 654 | 685 | 398 | 280 | 677 |
| East Lothian | 405 | 410 | 447 | 441 | 445 | 473 | 292 | 183 | 475 |
| East Renfrewshire | 517 | 524 | 542 | 563 | 574 | 612 | 400 | 242 | 643 |
| Edinburgh City | 1,554 | 1,543 | 1,600 | 1,551 | 1,557 | 1,598 | 926 | 676 | 1,602 |
| Eilean Siar | 220 | 216 | 206 | 208 | 203 | 206 | 112 | 101 | 213 |
| Falkirk | 644 | 657 | 662 | 667 | 662 | 729 | 488 | 305 | 793 |
| Fife | 1,746 | 1,749 | 1,775 | 1,703 | 1,694 | 1,691 | 1,014 | 703 | 1,717 |
| Glasgow City | 2,271 | 2,248 | 2,185 | 2,239 | 2,284 | 2,346 | 1,359 | 1,018 | 2,378 |
| Highland | 1,290 | 1,282 | 1,304 | 1,280 | 1,263 | 1,277 | 742 | 543 | 1,285 |
| Inverclyde | 430 | 434 | 448 | 433 | 429 | 446 | 247 | 205 | 452 |
| Midlothian | 427 | 435 | 429 | 430 | 429 | 446 | 262 | 199 | 461 |
| Moray | 467 | 474 | 491 | 486 | 492 | 508 | 306 | 202 | 508 |
| North Ayrshire | 678 | 676 | 682 | 707 | 703 | 742 | 454 | 298 | 752 |
| North Lanarkshire ⁽²⁾ | 1,705 | 1,708 | 1,732 | 1,739 | 1,718 | 1,797 | 1,086 | 739 | 1,825 |
| Orkney Islands | 142 | 143 | 130 | 131 | 130 | 135 | 72 | 61 | 133 |
| Perth & Kinross | 602 | 606 | 650 | 620 | 616 | 608 | 377 | 261 | 638 |
| Renfrewshire | 862 | 883 | 868 | 884 | 876 | 869 | 536 | 347 | 882 |
| Scottish Borders | 542 | 558 | 577 | 569 | 572 | 585 | 310 | 261 | 571 |
| Shetland Islands | 201 | 206 | 218 | 195 | 193 | 198 | 107 | 91 | 198 |
| South Ayrshire | 568 | 567 | 565 | 527 | 577 | 574 | 333 | 257 | 589 |
| South Lanarkshire | 1,485 | 1,461 | 1,492 | 1,466 | 1,506 | 1,568 | 921 | 661 | 1,582 |
| Stirling | 428 | 428 | 453 | 448 | 466 | 487 | 308 | 183 | 491 |
| West Dunbartonshire | 491 | 483 | 488 | 524 | 522 | 531 | 322 | 192 | 514 |
| West Lothian | 771 | 780 | 834 | 852 | 873 | 852 | 547 | 332 | 879 |
| All local authorities | 24,478 | 24,505 | 24,991 | 24,833 | 24,935 | 25,569 | 15,424 | 10,605 | 26,029 |
| Grant aided | 47 | 47 | 49 | 48 | 49 | 44 | 31 | 23 | 54 |

(1) see background note 11.

(2) North Lanarkshire have indicated that figures provided for 2004 were an undercount. National figures on page 19.

LOCAL AUTHORITY SECONDARY

Table 8.2: Pupil teacher ratios in publicly funded secondary schools, 1998-2006⁽¹⁾

| | 1998 | 1999 | 2000 | 2001 | 2002 | 2003 | 2004 | 2005 | 2006 |
|-----------------------|------|------|------|------|------|------|------|------|------|
| Aberdeen City | 12.7 | 12.6 | 12.3 | 12.4 | 12.0 | 11.8 | 12.0 | 11.9 | 11.5 |
| Aberdeenshire | 13.4 | 13.1 | 13.5 | 13.2 | 12.4 | 12.6 | 12.6 | 12.3 | 12.2 |
| Angus | 12.7 | 12.7 | 12.5 | 12.4 | 12.0 | 12.3 | 12.7 | 11.8 | 12.0 |
| Argyll & Bute | 12.6 | 12.7 | 12.5 | 12.5 | 12.4 | 13.0 | 12.8 | 12.0 | 11.9 |
| Clackmannanshire | 12.9 | 12.9 | 13.0 | 12.8 | 12.6 | 13.4 | 13.4 | 12.9 | 12.1 |
| Dumfries & Galloway | 11.7 | 11.9 | 12.4 | 12.1 | 12.0 | 12.1 | 12.2 | 11.9 | 11.6 |
| Dundee City | 12.4 | 12.2 | 12.0 | 12.2 | 11.3 | 11.8 | 11.4 | 11.7 | 10.6 |
| East Ayrshire | 13.8 | 13.6 | 13.6 | 13.6 | 13.4 | 13.2 | 13.4 | 13.1 | 12.2 |
| East Dunbartonshire | 13.9 | 13.8 | 14.1 | 14.1 | 13.8 | 13.9 | 13.7 | 12.2 | 11.9 |
| East Lothian | 13.3 | 13.0 | 12.9 | 13.0 | 12.3 | 12.8 | 12.7 | 12.3 | 12.4 |
| East Renfrewshire | 14.2 | 14.2 | 14.1 | 14.0 | 13.9 | 13.5 | 13.2 | 12.6 | 12.0 |
| Edinburgh City | 13.2 | 13.0 | 12.8 | 13.0 | 12.6 | 13.0 | 13.0 | 12.5 | 12.3 |
| Eilean Siar | 9.2 | 8.9 | 8.8 | 9.0 | 9.6 | 9.4 | 9.6 | 9.2 | 8.7 |
| Falkirk | 12.8 | 12.6 | 13.2 | 12.9 | 13.1 | 13.4 | 13.5 | 12.5 | 11.6 |
| Fife | 13.1 | 13.2 | 13.3 | 13.2 | 12.9 | 13.3 | 13.4 | 13.1 | 12.8 |
| Glasgow City | 13.3 | 13.0 | 12.9 | 13.1 | 13.4 | 13.1 | 12.8 | 12.2 | 11.9 |
| Highland | 11.8 | 11.5 | 11.4 | 11.5 | 11.3 | 11.6 | 11.7 | 11.7 | 11.6 |
| Inverclyde | 13.2 | 13.3 | 13.4 | 13.1 | 12.7 | 13.0 | 13.1 | 12.2 | 11.8 |
| Midlothian | 13.4 | 13.3 | 13.1 | 12.9 | 13.2 | 13.1 | 13.2 | 12.3 | 11.9 |
| Moray | 12.3 | 12.4 | 12.3 | 12.1 | 11.9 | 12.2 | 12.1 | 11.8 | 11.7 |
| North Ayrshire | 13.7 | 13.5 | 13.5 | 13.4 | 13.5 | 13.1 | 13.2 | 12.4 | 11.9 |
| North Lanarkshire | 13.4 | 13.3 | 13.3 | 13.1 | 12.9 | 12.9 | 13.1 | 12.3 | 12.0 |
| Orkney Islands | 10.0 | 9.8 | 9.6 | 9.5 | 11.2 | 11.0 | 11.1 | 10.6 | 10.9 |
| Perth & Kinross | 12.5 | 12.2 | 12.9 | 12.5 | 11.9 | 12.6 | 12.7 | 13.2 | 12.4 |
| Renfrewshire | 14.0 | 13.5 | 13.9 | 13.3 | 13.7 | 13.3 | 13.5 | 13.2 | 12.9 |
| Scottish Borders | 12.0 | 11.9 | 12.4 | 12.2 | 11.9 | 12.2 | 12.1 | 11.9 | 12.2 |
| Shetland Islands | 7.6 | 8.1 | 8.2 | 7.9 | 7.7 | 8.6 | 8.6 | 8.5 | 8.4 |
| South Ayrshire | 13.6 | 13.6 | 13.6 | 13.4 | 13.3 | 14.2 | 13.0 | 12.8 | 12.1 |
| South Lanarkshire | 13.7 | 13.6 | 13.7 | 13.6 | 13.3 | 13.6 | 13.3 | 12.9 | 12.7 |
| Stirling | 12.8 | 13.2 | 13.4 | 13.4 | 12.8 | 13.2 | 12.7 | 12.4 | 12.3 |
| West Dunbartonshire | 13.8 | 13.8 | 14.0 | 13.7 | 13.5 | 12.3 | 12.4 | 11.8 | 12.0 |
| West Lothian | 13.6 | 13.4 | 13.5 | 13.6 | 12.7 | 12.7 | 12.4 | 12.9 | 12.4 |
| All local authorities | 13.0 | 12.9 | 13.0 | 12.9 | 12.7 | 12.8 | 12.7 | 12.3 | 12.0 |
| Grant aided | 12.2 | 12.3 | 12.5 | 12.3 | 11.8 | 12.2 | 12.1 | 13.2 | 10.9 |

(1) see background note 11.
National figures on page 19.

LOCAL AUTHORITY SECONDARY

Table 8.3: Secondary school teachers by age⁽¹⁾, 2006

| | under 25 | 25-29 | 30-34 | 35-39 | 40-44 | 45-49 | 50-54 | 55 or over | average |
|-----------------------|----------|-------|-------|-------|-------|-------|-------|------------|---------|
| Aberdeen City | 59 | 117 | 106 | 85 | 78 | 116 | 163 | 181 | 43 |
| Aberdeenshire | 43 | 125 | 111 | 124 | 137 | 239 | 256 | 259 | 45 |
| Angus | 20 | 64 | 43 | 42 | 82 | 85 | 123 | 137 | 45 |
| Argyll & Bute | 11 | 41 | 42 | 45 | 73 | 74 | 109 | 84 | 45 |
| Clackmannanshire | 17 | 33 | 20 | 27 | 22 | 33 | 52 | 45 | 43 |
| Dumfries & Galloway | 35 | 79 | 75 | 74 | 101 | 139 | 202 | 122 | 44 |
| Dundee City | 19 | 71 | 67 | 81 | 94 | 133 | 155 | 149 | 45 |
| East Ayrshire | 39 | 90 | 76 | 55 | 58 | 90 | 128 | 116 | 43 |
| East Dunbartonshire | 26 | 52 | 67 | 56 | 73 | 118 | 151 | 133 | 45 |
| East Lothian | 35 | 79 | 54 | 49 | 41 | 58 | 91 | 68 | 41 |
| East Renfrewshire | 38 | 88 | 88 | 62 | 63 | 101 | 108 | 96 | 42 |
| Edinburgh, City of | 64 | 195 | 180 | 156 | 147 | 198 | 320 | 342 | 44 |
| Eilean Siar | 6 | 16 | 18 | 10 | 28 | 38 | 44 | 53 | 46 |
| Falkirk | 70 | 127 | 76 | 77 | 81 | 93 | 153 | 116 | 41 |
| Fife | 66 | 187 | 179 | 166 | 192 | 256 | 340 | 331 | 44 |
| Glasgow City | 85 | 211 | 221 | 212 | 248 | 398 | 575 | 427 | 45 |
| Highland | 31 | 100 | 108 | 128 | 155 | 212 | 273 | 278 | 45 |
| Inverclyde | 25 | 48 | 44 | 26 | 55 | 71 | 101 | 84 | 44 |
| Midlothian | 25 | 67 | 51 | 43 | 42 | 50 | 100 | 83 | 43 |
| Moray | 15 | 43 | 39 | 38 | 52 | 85 | 122 | 114 | 46 |
| North Ayrshire | 40 | 86 | 65 | 55 | 70 | 132 | 140 | 164 | 44 |
| North Lanarkshire | 114 | 231 | 148 | 178 | 186 | 345 | 382 | 243 | 43 |
| Orkney Islands | * | * | 6 | 11 | 19 | 26 | 27 | 32 | 47 |
| Perth & Kinross | 24 | 61 | 56 | 62 | 81 | 97 | 158 | 99 | 44 |
| Renfrewshire | 32 | 82 | 87 | 70 | 76 | 142 | 214 | 179 | 45 |
| Scottish Borders | 19 | 31 | 55 | 64 | 64 | 92 | 128 | 119 | 45 |
| Shetland Islands | * | * | 19 | 23 | 36 | 38 | 39 | 23 | 44 |
| South Ayrshire | 22 | 54 | 38 | 47 | 70 | 77 | 140 | 142 | 46 |
| South Lanarkshire | 75 | 193 | 157 | 129 | 169 | 253 | 378 | 228 | 43 |
| Stirling | 43 | 82 | 45 | 51 | 49 | 68 | 76 | 77 | 41 |
| West Dunbartonshire | 34 | 81 | 49 | 56 | 46 | 71 | 103 | 74 | 42 |
| West Lothian | 51 | 151 | 123 | 78 | 69 | 115 | 154 | 138 | 41 |
| All local authorities | 1,190 | 2,906 | 2,513 | 2,378 | 2,758 | 4,043 | 5,505 | 4,735 | 44 |

(1) Data has been adjusted slightly for disclosure purposes
National figures on pages 19 and 24.

LOCAL AUTHORITY SECONDARY

Table 8.4: Secondary school teachers by grade, 2006

| | head | depute | principal | teacher | percentage female | |
|-----------------------|---------|--------|-----------|---------|-------------------|-------------------|
| | teacher | head | | | all staff | heads and deposes |
| Aberdeen City | 12 | 39 | 267 | 586 | 66 | 43 |
| Aberdeenshire | 15 | 59 | 373 | 848 | 64 | 32 |
| Angus | 8 | 28 | 158 | 402 | 59 | 28 |
| Argyll & Bute | 9 | 30 | 147 | 294 | 55 | 44 |
| Clackmannanshire | 3 | 12 | 61 | 173 | 62 | 33 |
| Dumfries & Galloway | 15 | 43 | 158 | 611 | 55 | 27 |
| Dundee City | 10 | 45 | 256 | 458 | 61 | 44 |
| East Ayrshire | 9 | 38 | 174 | 432 | 57 | 37 |
| East Dunbartonshire | 8 | 43 | 208 | 418 | 59 | 37 |
| East Lothian | 6 | 22 | 137 | 310 | 62 | 43 |
| East Renfrewshire | 6 | 30 | 143 | 464 | 62 | 36 |
| Edinburgh, City of | 18 | 81 | 486 | 1,017 | 58 | 41 |
| Eilean Siar | 11 | 15 | 41 | 146 | 53 | 23 |
| Falkirk | 8 | 26 | 99 | 660 | 62 | 26 |
| Fife | 19 | 74 | 540 | 1,084 | 59 | 40 |
| Glasgow City | 30 | 132 | 590 | 1,626 | 57 | 42 |
| Highland | 28 | 61 | 358 | 839 | 58 | 35 |
| Inverclyde | 8 | 27 | 146 | 271 | 55 | 37 |
| Midlothian | 6 | 22 | 154 | 279 | 57 | 45 |
| Moray | 8 | 26 | 171 | 302 | 60 | 38 |
| North Ayrshire | 10 | 34 | 190 | 518 | 60 | 25 |
| North Lanarkshire | 24 | 107 | 494 | 1,200 | 60 | 44 |
| Orkney Islands | 4 | 5 | 41 | 83 | 54 | 28 |
| Perth & Kinross | 10 | 27 | 202 | 399 | 59 | 43 |
| Renfrewshire | 11 | 44 | 227 | 600 | 61 | 44 |
| Scottish Borders | 9 | 30 | 189 | 343 | 54 | 23 |
| Shetland Islands | 6 | 8 | 48 | 137 | 54 | 32 |
| South Ayrshire | 7 | 32 | 176 | 375 | 56 | 30 |
| South Lanarkshire | 18 | 79 | 455 | 1,030 | 58 | 45 |
| Stirling | 7 | 24 | 105 | 355 | 63 | 39 |
| West Dunbartonshire | 5 | 24 | 126 | 359 | 63 | 45 |
| West Lothian | 8 | 24 | 153 | 694 | 62 | 38 |
| All local authorities | 355 | 1,288 | 7,072 | 17,314 | 59 | 38 |
| Grant aided | 1 | 3 | 19 | 31 | 57 | 21 |

National figures on pages 20 and 21.

LOCAL AUTHORITY SECONDARY

Table 8.5: Headcount of secondary school teachers by gender and mode of working, 2006

| | full time | | part time | | total | |
|-----------------------|-----------|--------|-----------|------|--------|--------|
| | female | male | female | male | female | male |
| Aberdeen City | 534 | 296 | 110 | 19 | 644 | 315 |
| Aberdeenshire | 699 | 444 | 239 | 29 | 938 | 473 |
| Angus | 322 | 243 | 45 | 3 | 367 | 246 |
| Argyll & Bute | 240 | 207 | 55 | 19 | 295 | 226 |
| Clackmannanshire | 144 | 93 | 19 | 2 | 163 | 95 |
| Dumfries & Galloway | 404 | 362 | 82 | 17 | 486 | 379 |
| Dundee City | 443 | 287 | 52 | 14 | 495 | 301 |
| East Ayrshire | 342 | 270 | 52 | 11 | 394 | 281 |
| East Dunbartonshire | 352 | 271 | 83 | 15 | 435 | 286 |
| East Lothian | 268 | 179 | 45 | 6 | 313 | 185 |
| East Renfrewshire | 365 | 234 | 71 | 13 | 436 | 247 |
| Edinburgh, City of | 820 | 653 | 179 | 37 | 999 | 690 |
| Eilean Siar | 90 | 81 | 37 | 34 | 127 | 115 |
| Falkirk | 461 | 301 | 43 | 7 | 504 | 308 |
| Fife | 944 | 694 | 124 | 16 | 1,068 | 710 |
| Glasgow City | 1,235 | 990 | 204 | 37 | 1,439 | 1,027 |
| Highland | 632 | 520 | 180 | 36 | 812 | 556 |
| Inverclyde | 225 | 201 | 39 | 8 | 264 | 209 |
| Midlothian | 228 | 189 | 57 | 14 | 285 | 203 |
| Moray | 264 | 195 | 71 | 11 | 335 | 206 |
| North Ayrshire | 411 | 290 | 79 | 14 | 490 | 304 |
| North Lanarkshire | 1,008 | 714 | 154 | 48 | 1,162 | 762 |
| Orkney Islands | 55 | 53 | 35 | 16 | 90 | 69 |
| Perth & Kinross | 318 | 250 | 101 | 18 | 419 | 268 |
| Renfrewshire | 485 | 336 | 91 | 21 | 576 | 357 |
| Scottish Borders | 278 | 249 | 52 | 20 | 330 | 269 |
| Shetland Islands | 85 | 79 | 45 | 18 | 130 | 97 |
| South Ayrshire | 293 | 250 | 76 | 16 | 369 | 266 |
| South Lanarkshire | 846 | 639 | 124 | 23 | 970 | 662 |
| Stirling | 292 | 180 | 27 | 3 | 319 | 183 |
| West Dunbartonshire | 292 | 190 | 52 | 3 | 344 | 193 |
| West Lothian | 512 | 325 | 58 | 12 | 570 | 337 |
| All local authorities | 13,887 | 10,265 | 2,681 | 560 | 16,568 | 10,825 |
| Grant aided | 19 | 15 | 18 | 10 | 37 | 25 |

National figures on page 20.

LOCAL AUTHORITY SECONDARY

Table 8.6: Secondary school teachers by employment type, 2006

| | <u>permanent</u> | <u>temporary</u> | <u>of whom, probationer induction scheme⁽¹⁾</u> |
|-----------------------|------------------|------------------|----------------------------------------------------------------|
| Aberdeen City | 791 | 113 | 67 |
| Aberdeenshire | 1,163 | 132 | 62 |
| Angus | 555 | 41 | 32 |
| Argyll & Bute | 439 | 42 | 18 |
| Clackmannanshire | 232 | 16 | 23 |
| Dumfries & Galloway | 747 | 80 | 34 |
| Dundee City | 704 | 65 | 46 |
| East Ayrshire | 542 | 110 | 51 |
| East Dunbartonshire | 585 | 92 | 27 |
| East Lothian | 416 | 59 | 45 |
| East Renfrewshire | 538 | 105 | 85 |
| Edinburgh, City of | 1,418 | 184 | 97 |
| Eilean Siar | 200 | 12 | 14 |
| Falkirk | 684 | 110 | 65 |
| Fife | 1,546 | 171 | 91 |
| Glasgow City | 1,981 | 397 | 151 |
| Highland | 1,201 | 84 | 57 |
| Inverclyde | 380 | 72 | 37 |
| Midlothian | 396 | 65 | 44 |
| Moray | 454 | 54 | 26 |
| North Ayrshire | 627 | 125 | 61 |
| North Lanarkshire | 1,512 | 313 | 134 |
| Orkney Islands | 122 | 10 | 5 |
| Perth & Kinross | 585 | 54 | 31 |
| Renfrewshire | 765 | 117 | 83 |
| Scottish Borders | 524 | 47 | 9 |
| Shetland Islands | 190 | 8 | 9 |
| South Ayrshire | 510 | 79 | 39 |
| South Lanarkshire | 1,391 | 191 | 120 |
| Stirling | 423 | 68 | 54 |
| West Dunbartonshire | 421 | 93 | 49 |
| West Lothian | 771 | 108 | 69 |
| All local authorities | 22,812 | 3,217 | 1,735 |
| Grant aided | 52 | 1 | 6 |

(1) Probationer induction scheme data from SEED statistics on allocation of places.
National figures on page 20.

LOCAL AUTHORITY SECONDARY

Table 8.7: Secondary school teachers by ethnicity, 2006

| | white-UK | white-other | | ethnic minority | | not disclosed | |
|-----------------------|----------|-------------|------------------|-----------------|------------------|---------------|---|
| | | number | % ⁽¹⁾ | number | % ⁽¹⁾ | number | % |
| Aberdeen City | 841 | 25 | 3 | 12 | 1 | 26 | 3 |
| Aberdeenshire | 1,225 | 31 | 2 | 8 | 1 | 30 | 2 |
| Angus | 446 | 13 | 2 | 91 | 15 | 46 | 8 |
| Argyll & Bute | 443 | 13 | 3 | 1 | - | 24 | 5 |
| Clackmannanshire | 236 | 5 | 2 | 1 | - | 7 | 3 |
| Dumfries & Galloway | 786 | 27 | 3 | 6 | 1 | 8 | 1 |
| Dundee City | 700 | 22 | 3 | 5 | 1 | 41 | 5 |
| East Ayrshire | 601 | 23 | 3 | 4 | 1 | 24 | 4 |
| East Dunbartonshire | 627 | 24 | 4 | 11 | 2 | 16 | 2 |
| East Lothian | 461 | 7 | 1 | * | 1 | * | - |
| East Renfrewshire | 564 | 25 | 4 | 12 | 2 | 42 | 7 |
| Edinburgh, City of | 1,494 | 73 | 5 | 19 | 1 | 16 | 1 |
| Eilean Siar | 203 | * | * | * | * | * | * |
| Falkirk | 751 | 12 | 2 | 6 | 1 | 25 | 3 |
| Fife | 1,577 | 58 | 3 | 11 | 1 | 71 | 4 |
| Glasgow City | 2,173 | 84 | 4 | 69 | 3 | 52 | 2 |
| Highland | 1,191 | 53 | 4 | 11 | 1 | 30 | 2 |
| Inverclyde | 421 | 14 | 3 | 1 | - | 17 | 4 |
| Midlothian | 419 | 19 | 4 | 6 | 1 | 17 | 4 |
| Moray | 478 | 15 | 3 | 4 | 1 | 10 | 2 |
| North Ayrshire | 721 | 16 | 2 | 5 | 1 | 11 | 1 |
| North Lanarkshire | 1,730 | 56 | 3 | 11 | 1 | 28 | 2 |
| Orkney Islands | 120 | 5 | 4 | 2 | 2 | 6 | 5 |
| Perth & Kinross | 567 | 16 | 3 | 5 | 1 | 50 | 8 |
| Renfrewshire | 782 | 12 | 1 | 13 | 1 | 76 | 9 |
| Scottish Borders | 538 | 21 | 4 | 1 | - | 12 | 2 |
| Shetland Islands | 189 | * | * | * | * | - | - |
| South Ayrshire | 556 | 12 | 2 | 3 | - | 19 | 3 |
| South Lanarkshire | 1,478 | 35 | 2 | 19 | 1 | 50 | 3 |
| Stirling | 472 | * | * | * | * | - | - |
| West Dunbartonshire | 493 | 10 | 2 | 3 | - | 9 | 2 |
| West Lothian | 815 | 31 | 3 | 11 | 1 | 23 | 3 |
| All local authorities | 24,098 | 785 | 3 | 359 | 1 | 788 | 3 |

(1) percentage of those with known ethnic background.
National figures on page 21.

LOCAL AUTHORITY SECONDARY

Table 8.8: Secondary school teachers by main subject taught, 2006⁽¹⁾

| | English | French | German | Spanish | Gaelic | Italian | English as an Additional Language | Community Languages | Other Modern Languages | Classics | Mathematics | Biology |
|-----------------------|---------|--------|--------|---------|--------|---------|-----------------------------------|---------------------|------------------------|----------|-------------|---------|
| Aberdeen City | 94 | 44 | 9 | 3 | - | - | - | - | 3 | - | 82 | 39 |
| Aberdeenshire | 105 | 68 | 17 | 4 | - | - | - | - | - | - | 106 | 51 |
| Angus | 59 | 30 | 3 | - | 1 | - | - | - | 2 | - | 53 | 11 |
| Argyll & Bute | 45 | 23 | 2 | - | 7 | - | - | - | 3 | - | 41 | 19 |
| Clackmannanshire | 25 | 9 | 3 | - | - | - | - | - | - | - | 24 | 14 |
| Dumfries & Galloway | 93 | 40 | 8 | 2 | - | - | - | - | 1 | - | 83 | 49 |
| Dundee City | 88 | 28 | 16 | 5 | - | - | - | - | 6 | 1 | 72 | 43 |
| East Ayrshire | 75 | 32 | 4 | - | 2 | - | - | - | 6 | - | 81 | 33 |
| East Dunbartonshire | 78 | 35 | - | 1 | 1 | - | - | - | 17 | - | 83 | 41 |
| East Lothian | 22 | 28 | 6 | - | - | - | - | - | - | 1 | 22 | 9 |
| East Renfrewshire | 72 | 26 | - | 1 | - | - | 1 | - | 9 | - | 70 | 26 |
| Edinburgh, City of | 196 | 87 | 27 | 6 | 1 | 5 | - | - | 7 | 1 | 161 | 67 |
| Eilean Siar | 22 | 10 | 2 | - | 15 | - | - | - | - | 1 | 20 | 9 |
| Falkirk | 86 | 34 | 8 | 1 | - | - | - | - | - | 2 | 85 | 40 |
| Fife | 181 | 63 | 40 | 4 | - | - | - | - | 8 | 6 | 177 | 80 |
| Glasgow City | 262 | 101 | 2 | 11 | 3 | 4 | 23 | 8 | 45 | 6 | 255 | 91 |
| Highland | 134 | 64 | 9 | 2 | 25 | - | - | - | 1 | 1 | 122 | 67 |
| Inverclyde | 58 | 18 | - | 4 | - | - | - | - | 13 | - | 63 | 17 |
| Midlothian | 55 | 18 | 15 | 2 | - | - | - | - | - | - | 49 | 21 |
| Moray | 57 | 22 | 8 | 2 | - | - | - | - | - | - | 47 | 19 |
| North Ayrshire | 85 | 34 | 5 | 2 | - | - | - | - | 15 | 1 | 84 | 36 |
| North Lanarkshire | 226 | 68 | 8 | 9 | 2 | 1 | - | - | 38 | - | 219 | 85 |
| Orkney Islands | 16 | 7 | 4 | - | - | - | - | - | - | - | 14 | 8 |
| Perth & Kinross | 63 | 14 | 4 | 3 | 1 | - | - | - | 25 | 1 | 65 | 20 |
| Renfrewshire | 95 | 28 | 3 | 4 | - | - | - | - | 12 | 1 | 91 | 40 |
| Scottish Borders | 59 | 28 | 10 | - | - | - | - | - | 1 | 1 | 55 | 28 |
| Shetland Islands | 19 | 10 | 4 | - | - | - | - | - | - | - | 18 | 8 |
| South Ayrshire | 62 | 30 | 3 | - | - | - | - | - | 5 | - | 67 | 35 |
| South Lanarkshire | 126 | 49 | 1 | 2 | 1 | - | - | - | 17 | 2 | 133 | 53 |
| Stirling | 67 | 39 | 1 | - | 1 | - | - | - | - | 1 | 52 | 30 |
| West Dunbartonshire | 61 | 28 | 6 | 1 | - | 2 | - | - | - | 1 | 60 | 24 |
| West Lothian | 106 | 38 | 5 | - | - | - | - | - | 16 | - | 93 | 42 |
| All local authorities | 2,789 | 1,152 | 233 | 66 | 60 | 11 | 24 | 8 | 250 | 26 | 2,646 | 1,152 |
| Grant aided | 7 | 5 | - | - | - | - | - | - | - | - | 7 | 4 |

(1) excludes those with zero class contact time.
National figures on page 22.

LOCAL AUTHORITY SECONDARY

Table 8.8 (cont.): Secondary school teachers by main subject taught, 2006

| | Chemistry | Science (general) | Physics | Economics | Geography | History | Religious Education | Modern Studies | Media Studies | Business Education | Computing | Home Economics | Technical Education |
|-----------------------|-----------|-------------------|---------|-----------|-----------|---------|---------------------|----------------|---------------|--------------------|-----------|----------------|---------------------|
| Aberdeen City | 32 | 5 | 35 | 1 | 31 | 27 | 24 | 27 | 1 | 30 | 23 | 32 | 33 |
| Aberdeenshire | 43 | 6 | 43 | - | 46 | 41 | 29 | 29 | - | 36 | 37 | 42 | 57 |
| Angus | 10 | 27 | 19 | 2 | 24 | 29 | 11 | - | - | 17 | 15 | 24 | 29 |
| Argyll & Bute | 22 | 4 | 14 | 1 | 20 | 18 | 9 | 6 | - | 18 | 7 | 20 | 29 |
| Clackmannanshire | 9 | 2 | 10 | - | 8 | 13 | 9 | 10 | - | 11 | 10 | 10 | 19 |
| Dumfries & Galloway | 38 | 6 | 26 | - | 33 | 37 | 24 | 16 | - | 31 | 25 | 36 | 46 |
| Dundee City | 26 | 4 | 26 | - | 23 | 26 | 21 | 23 | - | 29 | 32 | 33 | 28 |
| East Ayrshire | 27 | 5 | 23 | - | 22 | 24 | 12 | 13 | 1 | 25 | 24 | 28 | 39 |
| East Dunbartonshire | 37 | 3 | 27 | 1 | 23 | 23 | 21 | 22 | - | 30 | 31 | 24 | 36 |
| East Lothian | 12 | - | 7 | - | 8 | 4 | 8 | 6 | - | 20 | 14 | 10 | 23 |
| East Renfrewshire | 35 | 4 | 27 | - | 20 | 19 | 21 | 10 | 1 | 24 | 29 | 19 | 24 |
| Edinburgh, City of | 58 | 16 | 63 | - | 65 | 64 | 44 | 31 | 1 | 52 | 57 | 63 | 78 |
| Eilean Siar | 7 | 6 | 7 | - | 10 | 6 | 5 | 3 | - | 3 | 6 | 9 | 12 |
| Falkirk | 39 | 1 | 34 | - | 23 | 31 | 22 | 19 | - | 37 | 23 | 30 | 42 |
| Fife | 71 | 5 | 72 | - | 60 | 60 | 38 | 57 | - | 65 | 48 | 72 | 93 |
| Glasgow City | 82 | 19 | 77 | - | 58 | 62 | 74 | 59 | - | 103 | 60 | 81 | 102 |
| Highland | 54 | 5 | 52 | 3 | 53 | 57 | 27 | 9 | 1 | 42 | 32 | 46 | 82 |
| Inverclyde | 23 | 2 | 19 | - | 16 | 18 | 12 | 8 | - | 19 | 14 | 18 | 27 |
| Midlothian | 21 | 4 | 13 | - | 21 | 16 | 15 | 9 | 1 | 16 | 12 | 17 | 27 |
| Moray | 24 | 1 | 20 | - | 20 | 17 | 14 | 13 | 1 | 18 | 10 | 21 | 25 |
| North Ayrshire | 28 | 4 | 32 | - | 30 | 25 | 24 | 18 | - | 28 | 31 | 29 | 37 |
| North Lanarkshire | 74 | 12 | 61 | 1 | 61 | 53 | 51 | 55 | - | 71 | 65 | 79 | 104 |
| Orkney Islands | 6 | 3 | 5 | - | 8 | 5 | 3 | 1 | - | 5 | 1 | 6 | 8 |
| Perth & Kinross | 16 | 22 | 20 | - | 22 | 22 | 14 | 12 | - | 25 | 21 | 25 | 39 |
| Renfrewshire | 46 | 3 | 32 | - | 26 | 26 | 23 | 20 | - | 31 | 27 | 33 | 46 |
| Scottish Borders | 21 | 7 | 21 | 1 | 23 | 24 | 15 | 12 | - | 18 | 16 | 27 | 28 |
| Shetland Islands | 6 | 6 | 8 | 1 | 7 | 7 | 3 | 4 | - | 11 | 4 | 9 | 14 |
| South Ayrshire | 24 | 2 | 19 | 2 | 22 | 18 | 16 | 13 | - | 27 | 21 | 27 | 38 |
| South Lanarkshire | 52 | 8 | 45 | 2 | 48 | 39 | 35 | 28 | - | 46 | 42 | 49 | 57 |
| Stirling | 25 | - | 27 | - | 26 | 22 | 13 | 10 | - | 18 | 12 | 16 | 21 |
| West Dunbartonshire | 18 | 3 | 22 | - | 16 | 14 | 19 | 18 | - | 24 | 21 | 21 | 32 |
| West Lothian | 33 | 6 | 30 | - | 23 | 31 | 23 | 24 | - | 40 | 30 | 33 | 46 |
| All local authorities | 1,017 | 200 | 934 | 15 | 896 | 878 | 675 | 581 | 7 | 970 | 799 | 988 | 1,320 |
| Grant aided | 3 | - | 2 | - | 1 | 3 | 1 | 1 | - | 1 | 4 | 2 | 2 |

National figures on page 22.

LOCAL AUTHORITY SECONDARY

Table 8.8 (cont.): Secondary school teachers by main subject taught, 2006

| PSE/Guidance | Art & Design | Music | Physical Education | Drama | Learning Support | ASN general | ASN Behavioural Support | ASN Learning Difficulties | ASN Physical Disabilities | Hearing Impairment | Visual Impairment | Other | | |
|--------------|--------------|-------|--------------------|-------|------------------|-------------|-------------------------|---------------------------|---------------------------|--------------------|-------------------|-------|-----------------------|-------------|
| 26 | 40 | 29 | 46 | 20 | 25 | 18 | 10 | 2 | - | - | - | 93 | Aberdeen City | |
| 4 | 50 | 30 | 52 | 25 | 43 | 20 | 18 | 15 | 3 | - | - | 261 | Aberdeenshire | |
| 5 | 23 | 17 | 38 | 2 | 26 | 3 | 2 | 9 | - | - | - | 2 | Angus | |
| 10 | 28 | 16 | 27 | 4 | 12 | 1 | 2 | 2 | - | - | - | - | Argyll & Bute | |
| 4 | 10 | 7 | 21 | 2 | 4 | - | - | - | - | - | - | 3 | Clackmannanshire | |
| 3 | 37 | 29 | 59 | 14 | 34 | 12 | - | 6 | - | - | - | 28 | Dumfries & Galloway | |
| 1 | 39 | 28 | 49 | 4 | 56 | 5 | - | 9 | - | - | - | 25 | Dundee City | |
| - | 41 | 26 | 49 | 4 | 20 | 2 | 1 | 4 | - | - | - | 3 | East Ayrshire | |
| 8 | 37 | 24 | 39 | 2 | 18 | 1 | - | - | - | - | - | 1 | East Dunbartonshire | |
| 3 | 11 | 7 | 11 | 3 | 17 | - | - | - | - | - | - | 216 | East Lothian | |
| 6 | 25 | 19 | 45 | 13 | 15 | 1 | - | 2 | - | - | - | 4 | East Renfrewshire | |
| 11 | 73 | 63 | 122 | 36 | 32 | 5 | - | 4 | - | - | - | 86 | Edinburgh, City of | |
| - | 10 | 7 | 11 | - | 3 | 3 | - | 1 | - | - | - | 20 | Eilean Siar | |
| 2 | 33 | 29 | 61 | 8 | 33 | 5 | 8 | - | - | - | 1 | 51 | Falkirk | |
| - | 85 | 59 | 121 | 36 | 64 | 7 | 13 | 5 | 3 | - | - | 80 | Fife | |
| 43 | 100 | 76 | 141 | 48 | 63 | 9 | 3 | 7 | - | - | 2 | 13 | Glasgow City | |
| - | 64 | 45 | 77 | 5 | 83 | 12 | 3 | 17 | 1 | 4 | - | 59 | Highland | |
| 3 | 21 | 17 | 28 | 1 | 8 | - | 1 | - | - | - | - | - | Inverclyde | |
| - | 24 | 21 | 39 | 8 | 19 | - | - | - | - | - | - | 9 | Midlothian | |
| 9 | 23 | 18 | 28 | 9 | 25 | 3 | 1 | 12 | - | - | - | 30 | Moray | |
| 6 | 39 | 28 | 55 | 2 | 28 | 2 | 8 | 2 | - | - | - | 2 | North Ayrshire | |
| 21 | 88 | 64 | 132 | 26 | 49 | 2 | - | 4 | - | 5 | - | 9 | North Lanarkshire | |
| - | 8 | 5 | 7 | 2 | 1 | - | - | 7 | - | - | - | 5 | Orkney Islands | |
| 1 | 27 | 22 | 48 | 4 | 1 | 12 | 4 | - | - | - | - | 76 | Perth & Kinross | |
| 7 | 41 | 28 | 53 | 5 | 23 | 3 | 7 | 5 | - | - | - | 1 | Renfrewshire | |
| 2 | 25 | 21 | 42 | 2 | 45 | - | 1 | - | - | - | - | 26 | Scottish Borders | |
| 6 | 8 | 7 | 12 | - | 5 | 1 | - | 12 | - | - | - | 7 | Shetland Islands | |
| 8 | 28 | 20 | 40 | - | 31 | 2 | 7 | - | - | - | - | 2 | South Ayrshire | |
| 20 | 51 | 40 | 71 | 16 | 28 | 3 | 1 | 6 | - | 8 | - | 37 | South Lanarkshire | |
| - | 24 | 18 | 36 | 1 | 8 | 3 | 1 | 3 | - | - | - | 15 | Stirling | |
| 1 | 32 | 21 | 33 | 2 | 10 | - | 4 | 2 | - | - | - | 3 | West Dunbartonshire | |
| 27 | 43 | 31 | 61 | 8 | 21 | 5 | 2 | 2 | - | - | - | 8 | West Lothian | |
| 237 | 1,186 | 870 | 1,654 | 311 | 850 | 139 | 94 | 135 | 7 | 17 | 3 | 1,175 | All local authorities | |
| - | 3 | 2 | 3 | 1 | - | - | - | - | - | - | - | - | - | Grant aided |

National figures on page 22.

LOCAL AUTHORITY SECONDARY

Table 8.9: Secondary school teachers by ability to teach through Gaelic, 2006

| | able to teach through Gaelic | currently teaching through Gaelic |
|-----------------------|---------------------------------|--------------------------------------|
| Aberdeen City | 3 | 1 |
| Aberdeenshire | 1 | - |
| Angus | 2 | 1 |
| Argyll & Bute | 7 | 4 |
| Clackmannanshire | - | - |
| Dumfries & Galloway | - | - |
| Dundee City | - | - |
| East Ayrshire | 2 | 2 |
| East Dunbartonshire | 2 | 1 |
| East Lothian | - | - |
| East Renfrewshire | - | - |
| Edinburgh, City of | 3 | 1 |
| Eilean Siar | 45 | 14 |
| Falkirk | - | - |
| Fife | - | - |
| Glasgow City | 21 | 18 |
| Highland | 38 | 24 |
| Inverclyde | 1 | - |
| Midlothian | - | - |
| Moray | 2 | - |
| North Ayrshire | 1 | - |
| North Lanarkshire | 2 | 2 |
| Orkney Islands | - | - |
| Perth & Kinross | - | 1 |
| Renfrewshire | - | - |
| Scottish Borders | 2 | - |
| Shetland Islands | - | - |
| South Ayrshire | - | - |
| South Lanarkshire | 2 | - |
| Stirling | 1 | 1 |
| West Dunbartonshire | - | - |
| West Lothian | - | - |
| All local authorities | 135 | 71 |
| Grant aided | - | - |

National figures on page 21.

LOCAL AUTHORITY SECONDARY

Table 8.10: Provisional data: Support staff in secondary schools⁽¹⁾, 2006

Data on support staff is known to be inaccurate from some schools. This information will be updated. The data should therefore be treated with caution.

| | ASN auxiliary or care assistant | classroom assistant | foreign language assistant | other classroom staff | other non- classroom staff |
|-----------------------|---------------------------------------|------------------------|----------------------------------|-----------------------------|----------------------------------|
| Aberdeen City | 55 | 1 | - | 5 | 136 |
| Aberdeenshire | 169 | 4 | - | 3 | 242 |
| Angus | 45 | 36 | 6 | 13 | 98 |
| Argyll & Bute | 9 | 42 | 4 | 8 | 89 |
| Clackmannanshire | 5 | 6 | - | 1 | 28 |
| Dumfries & Galloway | 55 | 31 | - | 3 | 204 |
| Dundee City | 34 | 4 | - | 6 | 143 |
| East Ayrshire | 5 | 62 | 2 | 9 | 108 |
| East Dunbartonshire | 43 | 23 | 4 | 4 | 125 |
| East Lothian | 35 | 10 | 1 | 16 | 68 |
| East Renfrewshire | 36 | 15 | - | 2 | 121 |
| Edinburgh, City of | 78 | 103 | 5 | 43 | 266 |
| Eilean Siar | 24 | 10 | - | 3 | 34 |
| Falkirk | 58 | 22 | 2 | 9 | 143 |
| Fife | 121 | 27 | - | - | 354 |
| Glasgow City | 54 | 86 | 19 | 38 | 393 |
| Highland | 99 | 20 | - | 20 | 174 |
| Inverclyde | 36 | 17 | 1 | 7 | 90 |
| Midlothian | 9 | 45 | 1 | 13 | 57 |
| Moray | 78 | 8 | - | 3 | 124 |
| North Ayrshire | 12 | 56 | 5 | 23 | 142 |
| North Lanarkshire | 105 | 52 | 9 | 7 | 306 |
| Orkney Islands | 2 | 14 | - | 3 | 27 |
| Perth & Kinross | 40 | 1 | - | 2 | 103 |
| Renfrewshire | 30 | 53 | 3 | 14 | 139 |
| Scottish Borders | 53 | 1 | - | - | 78 |
| Shetland Islands | 36 | 5 | - | 16 | 43 |
| South Ayrshire | 41 | 52 | 1 | 3 | 92 |
| South Lanarkshire | 46 | 4 | 2 | 23 | 241 |
| Stirling | 12 | 19 | - | 1 | 78 |
| West Dunbartonshire | 15 | 36 | 3 | 10 | 108 |
| West Lothian | 38 | 36 | - | 13 | 137 |
| All local authorities | 1,478 | 900 | 69 | 319 | 4,492 |

(1) see online spreadsheet version for full detail. Excludes grant aided schools.

National figures on page 27.

LOCAL AUTHORITY SPECIAL

Table 9.1: Teachers in publicly funded special schools, 2000-2006⁽¹⁾

| | 2000 | 2001 | 2002 | 2003 | 2004 | 2005 | 2006 | | |
|-----------------------|-------|-------|-------|-------|-------|-------|--------|------|-------|
| | | | | | | | female | male | total |
| Aberdeen City | 88 | 88 | 86 | 94 | 79 | 88 | 77 | 16 | 93 |
| Aberdeenshire | 59 | 55 | 54 | 50 | 51 | 51 | 46 | 3 | 49 |
| Angus | - | - | - | - | - | - | - | - | - |
| Argyll & Bute | 14 | 15 | 18 | 14 | 16 | 15 | 15 | 2 | 17 |
| Clackmannanshire | 11 | 15 | 16 | 24 | 19 | 20 | 30 | 4 | 34 |
| Dumfries & Galloway | 12 | 11 | 12 | 11 | 11 | 8 | 3 | 5 | 8 |
| Dundee City | 41 | 42 | 42 | 40 | 38 | 37 | 32 | 4 | 36 |
| East Ayrshire | 34 | 36 | 40 | 39 | 38 | 41 | 38 | 2 | 40 |
| East Dunbartonshire | 51 | 56 | 52 | 58 | 52 | 58 | 50 | 11 | 62 |
| East Lothian | - | - | - | - | - | - | - | - | - |
| East Renfrewshire | 15 | 19 | 12 | 11 | 12 | 15 | 15 | 2 | 17 |
| Edinburgh City | 163 | 166 | 179 | 188 | 192 | 191 | 157 | 36 | 193 |
| Eilean Siar | - | - | - | - | - | - | - | - | - |
| Falkirk | 81 | 85 | 87 | 80 | 77 | 80 | 64 | 15 | 79 |
| Fife | 85 | 84 | 87 | 86 | 83 | 82 | 56 | 25 | 82 |
| Glasgow City | 550 | 567 | 554 | 506 | 504 | 514 | 413 | 106 | 519 |
| Highland | 32 | 33 | 40 | 43 | 44 | 43 | 36 | 8 | 44 |
| Inverclyde | 42 | 44 | 48 | 45 | 45 | 45 | 43 | 2 | 45 |
| Midlothian | 45 | 45 | 45 | 45 | 43 | 46 | 31 | 4 | 35 |
| Moray | - | - | - | - | - | - | - | - | - |
| North Ayrshire | 39 | 38 | 40 | 39 | 42 | 43 | 34 | 8 | 42 |
| North Lanarkshire | 154 | 156 | 155 | 153 | 170 | 174 | 139 | 54 | 193 |
| Orkney Islands | 6 | 6 | 6 | 5 | - | - | - | - | - |
| Perth & Kinross | 13 | 13 | 15 | 17 | 19 | 20 | 12 | 6 | 18 |
| Renfrewshire | 69 | 72 | 80 | 86 | 83 | 82 | 77 | 6 | 83 |
| Scottish Borders | 6 | 7 | 5 | 7 | 7 | 6 | 7 | 1 | 8 |
| Shetland Islands | 6 | 7 | - | - | - | - | - | - | - |
| South Ayrshire | 20 | 20 | 18 | 17 | 20 | 22 | 22 | 1 | 23 |
| South Lanarkshire | 133 | 136 | 135 | 140 | 127 | 137 | 106 | 26 | 131 |
| Stirling | 25 | 23 | 10 | 21 | 19 | 16 | 16 | 3 | 19 |
| West Dunbartonshire | 38 | 39 | 38 | 39 | 39 | 38 | 30 | 6 | 37 |
| West Lothian | 39 | 38 | 39 | 55 | 45 | 50 | 40 | 18 | 58 |
| All local authorities | 1,868 | 1,914 | 1,909 | 1,913 | 1,874 | 1,921 | 1,589 | 375 | 1,964 |
| Grant Aided | 106 | 114 | 119 | 114 | 119 | 109 | 99 | 12 | 111 |

(1) see background note 11.
National figures on page 28.

LOCAL AUTHORITY SPECIAL

Table 9.2: Pupil teacher ratios in publicly funded special schools, 1998-2006⁽¹⁾

| | 1998 | 1999 | 2000 | 2001 | 2002 | 2003 | 2004 | 2005 | 2006 |
|-----------------------|------|------|------|------|------|------|------|------|------|
| Aberdeen City | 4.5 | 4.4 | 4.3 | 4.0 | 3.4 | 2.9 | 3.4 | 3.1 | 3.1 |
| Aberdeenshire | 6.0 | 5.6 | 5.7 | 5.7 | 5.0 | 5.5 | 5.0 | 4.7 | 4.8 |
| Angus | # | # | # | # | # | # | # | # | # |
| Argyll & Bute | 3.6 | 3.7 | 4.0 | 3.7 | 3.3 | 3.6 | 2.9 | 3.0 | 3.1 |
| Clackmannanshire | 5.2 | 5.5 | 5.0 | 3.5 | 2.7 | 1.5 | 1.9 | 1.9 | 1.1 |
| Dumfries & Galloway | 4.0 | 5.1 | 2.8 | 3.0 | 3.9 | 4.5 | 2.5 | 1.5 | 1.2 |
| Dundee City | 4.0 | 3.8 | 4.0 | 3.6 | 3.6 | 3.6 | 3.4 | 3.2 | 2.9 |
| East Ayrshire | 5.5 | 4.7 | 4.8 | 4.4 | 4.8 | 5.0 | 5.0 | 4.3 | 4.4 |
| East Dunbartonshire | 3.5 | 3.8 | 3.5 | 3.3 | 3.2 | 2.7 | 3.1 | 2.8 | 2.6 |
| East Lothian | # | # | # | # | # | # | # | # | # |
| East Renfrewshire | 4.3 | 4.9 | 2.9 | 2.4 | 3.9 | 4.6 | 4.3 | 3.5 | 3.2 |
| Edinburgh City | 4.9 | 4.9 | 4.8 | 4.5 | 4.3 | 4.0 | 3.8 | 3.8 | 3.8 |
| Eilean Siar | # | # | # | # | # | # | # | # | # |
| Falkirk | 4.2 | 3.8 | 3.8 | 3.3 | 3.1 | 2.8 | 2.7 | 2.4 | 2.2 |
| Fife | 2.9 | 2.4 | 2.8 | 2.4 | 1.8 | 1.8 | 1.9 | 1.8 | 1.7 |
| Glasgow City | 4.2 | 4.0 | 4.1 | 3.9 | 4.0 | 3.9 | 3.8 | 3.6 | 3.5 |
| Highland | 5.5 | 5.2 | 5.3 | 5.2 | 4.3 | 4.1 | 3.9 | 4.1 | 3.9 |
| Inverclyde | 3.4 | 3.8 | 3.5 | 3.6 | 3.4 | 3.3 | 3.1 | 2.9 | 3.2 |
| Midlothian | 4.8 | 4.1 | 4.2 | 4.1 | 3.0 | 3.7 | 3.8 | 3.6 | 3.3 |
| Moray | 3.6 | # | # | # | # | # | # | # | # |
| North Ayrshire | 5.0 | 5.0 | 4.8 | 4.6 | 4.3 | 4.4 | 4.1 | 3.9 | 4.0 |
| North Lanarkshire | 5.0 | 5.1 | 5.1 | 5.1 | 5.1 | 5.3 | 4.4 | 4.4 | 4.1 |
| Orkney Islands | 3.5 | 3.2 | 3.6 | 3.5 | 3.5 | 4.3 | # | # | # |
| Perth & Kinross | 4.3 | 4.0 | 4.5 | 4.4 | 3.9 | 3.2 | 2.9 | 2.6 | 2.7 |
| Renfrewshire | 4.9 | 4.8 | 4.8 | 4.6 | 4.1 | 3.7 | 3.7 | 3.6 | 3.6 |
| Scottish Borders | - | - | - | 0.7 | - | - | - | - | - |
| Shetland Islands | # | 4.4 | 4.4 | 4.3 | # | # | # | # | # |
| South Ayrshire | 5.1 | 4.3 | 4.2 | 4.4 | 4.6 | 5.3 | 4.3 | 4.0 | 4.2 |
| South Lanarkshire | 4.5 | 4.5 | 4.3 | 4.4 | 4.5 | 4.0 | 4.4 | 3.8 | 4.0 |
| Stirling | 3.1 | 3.9 | 2.6 | 2.6 | 4.2 | 1.9 | 2.2 | 2.1 | 1.6 |
| West Dunbartonshire | 4.2 | 4.0 | 3.6 | 3.3 | 3.3 | 3.4 | 3.2 | 3.3 | 2.8 |
| West Lothian | 4.7 | 4.2 | 5.0 | 5.0 | 5.7 | 4.6 | 6.3 | 4.6 | 3.1 |
| All local authorities | 4.4 | 4.3 | 4.2 | 4.1 | 4.0 | 3.8 | 3.7 | 3.5 | 3.4 |
| Grant aided | 3.9 | 3.7 | 3.7 | 3.5 | 3.5 | 3.6 | 3.2 | 3.3 | 3.1 |

(1) see background note 11.
National figures on page 28.

LOCAL AUTHORITY SPECIAL

Table 9.3: Special school teachers by grade, 2006

| | head teacher | depute head teacher | principal teacher | teacher | percentage female all teachers | percentage female heads and deputes |
|-----------------------|-----------------|---------------------------|----------------------|---------|-----------------------------------|-------------------------------------------|
| Aberdeen City | 10 | 9 | 2 | 73 | 83 | 84 |
| Aberdeenshire | 4 | 5 | - | 40 | 94 | 78 |
| Angus | - | - | - | - | # | # |
| Argyll & Bute | 3 | 1 | - | 13 | 87 | 100 |
| Clackmannanshire | 2 | 3 | 5 | 24 | 88 | 100 |
| Dumfries & Galloway | 2 | - | - | 6 | 41 | 50 |
| Dundee City | 1 | 5 | 6 | 24 | 89 | 67 |
| East Ayrshire | 4 | 3 | 6 | 27 | 95 | 71 |
| East Dunbartonshire | 3 | 4 | 11 | 45 | 81 | 67 |
| East Lothian | - | - | - | - | # | # |
| East Renfrewshire | 1 | 1 | 2 | 13 | 88 | 100 |
| Edinburgh, City of | 13 | 14 | 25 | 141 | 82 | 85 |
| Eilean Siar | - | - | - | - | # | # |
| Falkirk | 6 | 4 | 8 | 61 | 81 | 80 |
| Fife | 7 | 2 | 10 | 63 | 69 | 78 |
| Glasgow City | 38 | 43 | 24 | 414 | 80 | 84 |
| Highland | 4 | 2 | 5 | 33 | 81 | 50 |
| Inverclyde | 3 | 3 | 2 | 37 | 96 | 83 |
| Midlothian | 2 | 1 | 7 | 25 | 90 | 100 |
| Moray | - | - | - | - | # | # |
| North Ayrshire | 4 | 6 | 4 | 28 | 81 | 60 |
| North Lanarkshire | 10 | 17 | 21 | 145 | 72 | 62 |
| Orkney Islands | - | - | - | - | # | # |
| Perth & Kinross | - | - | - | 18 | 69 | # |
| Renfrewshire | 3 | 7 | 8 | 65 | 93 | 100 |
| Scottish Borders | 1 | - | 2 | 5 | 88 | 100 |
| Shetland Islands | - | - | - | - | # | # |
| South Ayrshire | 3 | 4 | 1 | 15 | 96 | 100 |
| South Lanarkshire | 9 | 7 | 16 | 99 | 80 | 88 |
| Stirling | 2 | 2 | 2 | 13 | 83 | 75 |
| West Dunbartonshire | 3 | 2 | 3 | 29 | 83 | 80 |
| West Lothian | 2 | 3 | 6 | 47 | 68 | 100 |
| All local authorities | 140 | 146 | 176 | 1,503 | 81 | 81 |
| Grant aided | 5 | 7 | 18 | 81 | 89 | 92 |

National figures on pages 29 and 30.

LOCAL AUTHORITY SPECIAL

Table 9.4: Headcount of special school teachers by gender and mode of working, 2006

| | full time | | part time | | total | |
|-----------------------|-----------|------|-----------|------|--------|------|
| | female | male | female | male | female | male |
| Aberdeen City | 61 | 16 | 28 | 2 | 89 | 18 |
| Aberdeenshire | 37 | 3 | 18 | - | 55 | 3 |
| Angus | - | - | - | - | - | - |
| Argyll & Bute | 12 | 2 | 8 | 1 | 20 | 3 |
| Clackmannanshire | 28 | 4 | 4 | - | 32 | 4 |
| Dumfries & Galloway | 3 | 5 | 1 | - | 4 | 5 |
| Dundee City | 31 | 4 | 2 | - | 33 | 4 |
| East Ayrshire | 33 | 2 | 10 | - | 43 | 2 |
| East Dunbartonshire | 43 | 11 | 15 | 1 | 58 | 12 |
| East Lothian | - | - | - | - | - | - |
| East Renfrewshire | 15 | 2 | - | - | 15 | 2 |
| Edinburgh, City of | 133 | 31 | 42 | 9 | 175 | 40 |
| Eilean Siar | - | - | - | - | - | - |
| Falkirk | 60 | 15 | 10 | 1 | 70 | 16 |
| Fife | 52 | 25 | 9 | 1 | 61 | 26 |
| Glasgow City | 362 | 101 | 93 | 13 | 455 | 114 |
| Highland | 31 | 8 | 10 | 1 | 41 | 9 |
| Inverclyde | 36 | 2 | 12 | - | 48 | 2 |
| Midlothian | 28 | 3 | 6 | 1 | 34 | 4 |
| Moray | - | - | - | - | - | - |
| North Ayrshire | 27 | 8 | 13 | - | 40 | 8 |
| North Lanarkshire | 124 | 49 | 33 | 7 | 157 | 56 |
| Orkney Islands | - | - | - | - | - | - |
| Perth & Kinross | 10 | 4 | 6 | 2 | 16 | 6 |
| Renfrewshire | 72 | 6 | 11 | - | 83 | 6 |
| Scottish Borders | 7 | 1 | - | - | 7 | 1 |
| Shetland Islands | - | - | - | - | - | - |
| South Ayrshire | 19 | 1 | 4 | - | 23 | 1 |
| South Lanarkshire | 89 | 24 | 31 | 5 | 120 | 29 |
| Stirling | 15 | 3 | 1 | 1 | 16 | 4 |
| West Dunbartonshire | 27 | 6 | 6 | 1 | 33 | 7 |
| West Lothian | 34 | 16 | 13 | 5 | 47 | 21 |
| All local authorities | 1,389 | 352 | 386 | 51 | 1,775 | 403 |
| Grant aided | 87 | 11 | 12 | 1 | 99 | 12 |

National figures on page 29.

LOCAL AUTHORITY SPECIAL

Table 9.5: Special school teachers by employment type, 2006

| | permanent | temporary |
|-----------------------|-----------|-----------|
| Aberdeen City | 89 | 5 |
| Aberdeenshire | 44 | 5 |
| Angus | - | - |
| Argyll & Bute | 15 | 3 |
| Clackmannanshire | 34 | 1 |
| Dumfries & Galloway | 8 | - |
| Dundee City | 36 | - |
| East Ayrshire | 35 | 5 |
| East Dunbartonshire | 55 | 6 |
| East Lothian | - | - |
| East Renfrewshire | 13 | 4 |
| Edinburgh, City of | 179 | 13 |
| Eilean Siar | - | - |
| Falkirk | 74 | 5 |
| Fife | 74 | 7 |
| Glasgow City | 451 | 68 |
| Highland | 42 | 2 |
| Inverclyde | 44 | 1 |
| Midlothian | 33 | 2 |
| Moray | - | - |
| North Ayrshire | 38 | 3 |
| North Lanarkshire | 167 | 26 |
| Orkney Islands | - | - |
| Perth & Kinross | 13 | 5 |
| Renfrewshire | 76 | 7 |
| Scottish Borders | 8 | - |
| Shetland Islands | - | - |
| South Ayrshire | 17 | 5 |
| South Lanarkshire | 119 | 13 |
| Stirling | 17 | 2 |
| West Dunbartonshire | 31 | 6 |
| West Lothian | 49 | 9 |
| All local authorities | 1,760 | 204 |

National figures on page 29.

LOCAL AUTHORITY SPECIAL

Table 9.6: Special school teachers by ethnicity, 2006

| | white-UK | white-other | | ethnic minority | | not disclosed | |
|-----------------------|----------|-------------|------------------|-----------------|------------------|---------------|---|
| | | number | % ⁽¹⁾ | number | % ⁽¹⁾ | number | % |
| Aberdeen City | 86 | 2 | 2 | - | - | 5 | 5 |
| Aberdeenshire | 49 | - | - | - | - | - | - |
| Angus | - | - | # | - | # | - | # |
| Argyll & Bute | * | * | * | - | - | * | * |
| Clackmannanshire | * | * | * | - | - | * | * |
| Dumfries & Galloway | * | * | * | * | * | * | * |
| Dundee City | 36 | - | - | - | - | - | - |
| East Ayrshire | 40 | - | - | - | - | - | - |
| East Dunbartonshire | * | * | * | - | - | * | * |
| East Lothian | - | - | # | - | # | - | # |
| East Renfrewshire | * | - | - | * | * | * | * |
| Edinburgh, City of | 181 | * | * | - | - | * | * |
| Eilean Siar | - | - | # | - | # | - | # |
| Falkirk | * | * | * | - | - | * | * |
| Fife | 79 | - | - | - | - | 3 | 4 |
| Glasgow City | 471 | 19 | 4 | 6 | 1 | 23 | 4 |
| Highland | 40 | * | * | * | * | - | - |
| Inverclyde | 45 | - | - | - | - | - | - |
| Midlothian | 34 | - | - | - | - | 1 | 3 |
| Moray | - | - | # | - | # | - | # |
| North Ayrshire | * | * | * | - | - | * | * |
| North Lanarkshire | 187 | * | * | * | * | - | - |
| Orkney Islands | - | - | # | - | # | - | # |
| Perth & Kinross | * | - | - | * | * | * | * |
| Renfrewshire | 77 | 6 | 7 | - | - | - | - |
| Scottish Borders | 8 | - | - | - | - | - | - |
| Shetland Islands | - | - | # | - | # | - | # |
| South Ayrshire | 23 | - | - | - | - | - | - |
| South Lanarkshire | 125 | * | * | * | * | 1 | 1 |
| Stirling | 19 | - | - | - | - | - | - |
| West Dunbartonshire | 36 | * | * | - | - | * | * |
| West Lothian | 53 | * | * | * | * | * | * |
| All local authorities | 1,852 | 58 | 3 | 16 | 1 | 37 | 2 |

National figures on page 30.

LOCAL AUTHORITY SPECIAL

Table 9.7: Special school teachers by main subject taught, 2006⁽¹⁾

| | General & ASN | Art & design | English | Maths | Music | Physical Education | Other / not known |
|-----------------------|------------------|-----------------|---------|-------|-------|-----------------------|----------------------|
| Aberdeen City | 66 | 2 | 2 | 1 | 1 | 2 | 11 |
| Aberdeenshire | 42 | - | - | - | 1 | 1 | 3 |
| Angus | - | - | - | - | - | - | - |
| Argyll & Bute | 9 | - | - | - | - | - | - |
| Clackmannanshire | 6 | - | 3 | 1 | - | - | 3 |
| Dumfries & Galloway | 3 | 1 | 1 | 1 | - | 1 | 1 |
| Dundee City | 23 | 2 | - | - | 2 | 2 | 2 |
| East Ayrshire | 33 | - | - | - | - | 2 | - |
| East Dunbartonshire | 38 | - | 4 | 3 | 1 | 1 | 11 |
| East Lothian | - | - | - | - | - | - | - |
| East Renfrewshire | 12 | - | 2 | - | - | - | 1 |
| Edinburgh, City of | 61 | 6 | 10 | 8 | 2 | 7 | 78 |
| Eilean Siar | - | - | - | - | - | - | - |
| Falkirk | 46 | - | 1 | 1 | - | - | 24 |
| Fife | 51 | 2 | 2 | 4 | - | 4 | 12 |
| Glasgow City | 253 | 11 | 28 | 23 | 6 | 20 | 88 |
| Highland | 32 | 2 | 1 | 1 | - | 1 | 2 |
| Inverclyde | 30 | 1 | 3 | - | 2 | 2 | 4 |
| Midlothian | 19 | 2 | 3 | 1 | 1 | 2 | 8 |
| Moray | - | - | - | - | - | - | - |
| North Ayrshire | 33 | - | - | - | - | 2 | 4 |
| North Lanarkshire | 95 | 7 | 12 | 7 | 2 | 6 | 40 |
| Orkney Islands | - | - | - | - | - | - | - |
| Perth & Kinross | 11 | - | - | - | - | 2 | 4 |
| Renfrewshire | 53 | 1 | 2 | 2 | 4 | 4 | 17 |
| Scottish Borders | 8 | - | - | - | - | - | - |
| Shetland Islands | - | - | - | - | - | - | - |
| South Ayrshire | 19 | - | - | - | - | - | - |
| South Lanarkshire | 54 | 5 | 9 | 8 | 2 | 6 | 29 |
| Stirling | 12 | - | 1 | 2 | - | - | 4 |
| West Dunbartonshire | 21 | - | 2 | 3 | 1 | 2 | 5 |
| West Lothian | 34 | - | 2 | 2 | 2 | 2 | 8 |
| All local authorities | 1,064 | 40 | 88 | 66 | 26 | 68 | 357 |

(1) excludes those with zero class contact time.
National figures on page 30.

LOCAL AUTHORITY SPECIAL

Table 9.8: Provisional Data : Support staff in special schools⁽¹⁾, 2006

Data on support staff is known to be inaccurate from some schools. This information will be updated. The data should therefore be treated with caution.

| | ASN auxiliary or care assistant | classroom assistant | other classroom staff | other non- classroom staff |
|-----------------------|---------------------------------------|------------------------|-----------------------------|----------------------------------|
| Aberdeen City | 48 | - | 39 | 60 |
| Aberdeenshire | 63 | - | 13 | 32 |
| Angus | - | - | - | - |
| Argyll & Bute | 21 | - | 1 | 3 |
| Clackmannanshire | - | - | - | 38 |
| Dumfries & Galloway | 7 | - | - | 1 |
| Dundee City | 40 | - | 4 | 5 |
| East Ayrshire | 1 | 16 | 10 | 5 |
| East Dunbartonshire | 40 | 1 | 3 | 9 |
| East Lothian | - | - | - | - |
| East Renfrewshire | 21 | - | 4 | 4 |
| Edinburgh, City of | 9 | 111 | 70 | 62 |
| Eilean Siar | - | - | - | - |
| Falkirk | 38 | 2 | - | 11 |
| Fife | 44 | 22 | - | 29 |
| Glasgow City | 199 | 141 | 45 | 77 |
| Highland | 47 | - | - | 4 |
| Inverclyde | 20 | 8 | 3 | 5 |
| Midlothian | - | 27 | 12 | 5 |
| Moray | - | - | - | - |
| North Ayrshire | 5 | 29 | 10 | 5 |
| North Lanarkshire | 84 | 1 | 13 | 19 |
| Orkney Islands | - | - | - | - |
| Perth & Kinross | 15 | - | - | 6 |
| Renfrewshire | 28 | 29 | 12 | 10 |
| Scottish Borders | 3 | - | - | 1 |
| Shetland Islands | - | - | - | - |
| South Ayrshire | 22 | - | 6 | 6 |
| South Lanarkshire | 101 | 1 | 7 | 25 |
| Stirling | 20 | - | - | 16 |
| West Dunbartonshire | - | 35 | 8 | 14 |
| West Lothian | 27 | - | 29 | 21 |
| All local authorities | 902 | 422 | 289 | 473 |

(1) see online spreadsheet version for full detail. Excludes grant aided special schools.

National figures on page 32.

CENTRALLY EMPLOYED STAFF

Table 10.1: Centrally employed teachers and support staff⁽¹⁾, 2003-2006

| | teachers | | | | support staff | | | |
|---------------------|--------------|--------------|--------------|--------------|---------------|--------------|--------------|--------------|
| | 2003 | 2004 | 2005 | 2006 | 2003 | 2004 | 2005 | 2006 |
| Aberdeen City | 10 | 10 | 10 | 10 | 104 | 107 | 106 | 42 |
| Aberdeenshire | 51 | 94 | 29 | 40 | 78 | 97 | 101 | 83 |
| Angus | 15 | 13 | 14 | 25 | 57 | 34 | 40 | 64 |
| Argyll & Bute | - | 51 | 45 | 2 | 39 | 37 | 37 | 47 |
| Clackmannanshire | 21 | - | - | 2 | 105 | 22 | 27 | 36 |
| Dumfries & Galloway | 57 | 65 | 77 | 89 | 76 | 65 | 85 | 65 |
| Dundee City | 60 | 90 | 95 | 72 | 111 | 124 | 118 | 118 |
| East Ayrshire | 49 | 48 | 48 | 1 | 44 | 43 | 53 | 72 |
| East Dunbartonshire | 26 | 31 | 30 | 41 | 175 | 157 | 175 | 195 |
| East Lothian | 22 | 26 | 33 | 19 | 53 | 50 | 49 | 26 |
| East Renfrewshire | - | 11 | 14 | 12 | 36 | 51 | 53 | 72 |
| Edinburgh, City of | 118 | 114 | 115 | 62 | 154 | 159 | 163 | 164 |
| Eilean Siar | 4 | 4 | 3 | 4 | 28 | 23 | 18 | 15 |
| Falkirk | 56 | 62 | 52 | 5 | 107 | 127 | 143 | 174 |
| Fife | 104 | 102 | 108 | 69 | 226 | 224 | 111 | 131 |
| Glasgow City | 116 | 146 | 122 | 113 | 181 | 155 | 112 | 180 |
| Highland | 190 | 177 | 121 | 170 | 164 | 146 | 75 | 18 |
| Inverclyde | 24 | 20 | 28 | 31 | 42 | 60 | 42 | 49 |
| Midlothian | 14 | 15 | 25 | 12 | 58 | 51 | 51 | 84 |
| Moray | 39 | 19 | 23 | 24 | 40 | 47 | 47 | 47 |
| North Ayrshire | 74 | 73 | 18 | 18 | 52 | 51 | 71 | 64 |
| North Lanarkshire | 171 | 96 | 30 | 29 | 230 | 107 | 116 | 115 |
| Orkney Islands | 4 | 5 | 3 | 6 | 8 | 9 | 11 | 10 |
| Perth & Kinross | 4 | 3 | 3 | 86 | 50 | 39 | 45 | 100 |
| Renfrewshire | 60 | 57 | 58 | 6 | 15 | 32 | 34 | 83 |
| Scottish Borders | 64 | 69 | 57 | 77 | 39 | 35 | 57 | 44 |
| Shetland Islands | 8 | 13 | 31 | 1 | 26 | 26 | 22 | 31 |
| South Ayrshire | 10 | 16 | 17 | 2 | 33 | 43 | 34 | 38 |
| South Lanarkshire | 98 | 121 | 120 | 44 | 158 | 20 | 207 | 126 |
| Stirling | 55 | 64 | 69 | 22 | 31 | 38 | 38 | 39 |
| West Dunbartonshire | 40 | 45 | 42 | 44 | 81 | 109 | 96 | 52 |
| West Lothian | 41 | 43 | 10 | 19 | 27 | 18 | 60 | 60 |
| Scotland | 1,605 | 1,705 | 1,452 | 1,160 | 2,621 | 2,297 | 2,395 | 2,446 |

(1) teachers include peripatetic teachers, visiting specialists, hospital teaching service, home visiting tutors, and English as an Additional Language teachers. Excludes pre-school home visiting teachers and mainstream supply pools.

Support staff includes quality improvement officers, music instructors, mainstream supply teacher pools and other centrally employed staff. See also background note 26.

CENTRALLY EMPLOYED STAFF

Table 10.2: Centrally employed teachers, including supply pool teachers⁽¹⁾, 2006

| | Primary | Additional Support Needs | English as an Additional Language | Music | Physical Education | Art & Design | Other / not known | of which, supply pool |
|---------------------|---------|--------------------------------|--------------------------------------------|-------|-----------------------|-----------------|-------------------------|-----------------------------|
| Aberdeen City | - | - | - | - | - | - | 10 | - |
| Aberdeenshire | - | - | - | - | - | - | 40 | - |
| Angus | 5 | 22 | - | - | - | - | - | 2 |
| Argyll & Bute | 4 | 2 | - | - | - | - | 3 | 7 |
| Clackmannanshire | 13 | - | - | 1 | - | 1 | - | 13 |
| Dumfries & Galloway | - | - | - | - | - | - | 89 | - |
| Dundee City | 18 | 28 | 7 | 5 | 6 | 6 | 19 | 19 |
| East Ayrshire | 6 | - | - | - | - | 2 | 4 | 12 |
| East Dunbartonshire | 42 | 24 | 9 | 2 | - | 4 | 16 | 55 |
| East Lothian | 7 | 1 | - | 6 | 9 | 2 | 1 | 7 |
| East Renfrewshire | 14 | 4 | - | 4 | - | 1 | - | 11 |
| Edinburgh, City of | 11 | 14 | 19 | - | - | - | 20 | 1 |
| Eilean Siar | 1 | 2 | 1 | - | - | - | - | - |
| Falkirk | - | - | 4 | - | - | - | 1 | - |
| Fife | 9 | 9 | 6 | 9 | 9 | 11 | 18 | 1 |
| Glasgow City | 36 | 2 | 81 | 1 | 1 | 1 | 63 | 73 |
| Highland | - | - | - | - | - | - | 170 | - |
| Inverclyde | 10 | 25 | 1 | - | - | - | - | 6 |
| Midlothian | 10 | 4 | - | 3 | 2 | 1 | 1 | 9 |
| Moray | - | - | - | - | - | - | 24 | - |
| North Ayrshire | 7 | 11 | 2 | - | - | - | 5 | 6 |
| North Lanarkshire | 11 | 9 | 9 | - | - | - | - | - |
| Orkney Islands | - | - | - | - | - | - | 6 | - |
| Perth & Kinross | 31 | 27 | - | 7 | 8 | 5 | 7 | - |
| Renfrewshire | 8 | 4 | - | - | - | - | 2 | 8 |
| Scottish Borders | 6 | 29 | - | 7 | 14 | 1 | 20 | - |
| Shetland Islands | - | 1 | - | - | - | - | - | - |
| South Ayrshire | 9 | 1 | - | - | - | - | 1 | 9 |
| South Lanarkshire | 36 | 15 | 3 | 1 | 1 | 1 | 29 | 41 |
| Stirling | 5 | 2 | - | 3 | 4 | 4 | 5 | - |
| West Dunbartonshire | 26 | 20 | - | - | 1 | - | 6 | 9 |
| West Lothian | 3 | 2 | - | - | 1 | - | 13 | - |
| Scotland | 329 | 259 | 141 | 50 | 57 | 39 | 573 | 289 |

(1) includes peripatetic teachers, visiting specialists, hospital teaching service, home visiting tutors, English as an Additional Language teachers and mainstream supply pools.

CENTRALLY EMPLOYED STAFF

Table 10.3: Centrally employed support staff, 2006

| | Education centre | Assessment centre | Outdoor centre | Peripatetic Music Instructor | Educational Psychologist | Education Welfare Officer | Quality Improvement Officer/ Educational Advisor/ Support Officer | Other |
|-----------------------------|------------------|-------------------|----------------|------------------------------|--------------------------|---------------------------|-------------------------------------------------------------------------|------------|
| Aberdeen City | - | - | 7 | - | 16 | 6 | 14 | - |
| Aberdeenshire | - | - | - | 38 | 20 | - | 22 | 3 |
| Angus | 2 | - | - | 14 | 6 | 12 | 22 | 6 |
| Argyll & Bute | - | - | - | 15 | 7 | - | 13 | 5 |
| Clackmannanshire | - | - | - | 2 | 2 | 3 | 16 | - |
| Dumfries & Galloway | 3 | - | - | 22 | 11 | - | 25 | 5 |
| Dundee City | - | - | - | 20 | 14 | 24 | 28 | 13 |
| East Ayrshire | - | - | - | 17 | 10 | - | 8 | 26 |
| East Dunbartonshire | 94 | - | - | 19 | 7 | 5 | 15 | - |
| East Lothian | - | - | 3 | 3 | 9 | - | 5 | - |
| East Renfrewshire | - | 1 | - | 7 | 10 | - | 19 | 24 |
| Edinburgh, City of | - | - | 7 | 77 | 38 | 21 | 20 | - |
| Eilean Siar | - | - | - | 3 | 2 | - | 9 | 1 |
| Falkirk | 29 | - | 3 | 15 | 11 | - | 33 | 83 |
| Fife | - | - | - | 49 | 26 | - | 23 | 32 |
| Glasgow City ⁽¹⁾ | - | 2 | - | 9 | 50 | - | 28 | 19 |
| Highland | - | - | - | - | 18 | - | - | - |
| Inverclyde | - | - | - | 11 | 10 | 1 | 6 | 15 |
| Midlothian | 2 | - | 2 | - | 8 | 6 | 14 | 43 |
| Moray ⁽¹⁾ | - | - | - | 13 | 9 | - | 15 | 10 |
| North Ayrshire | - | - | 7 | 13 | 14 | 8 | 16 | - |
| North Lanarkshire | - | - | - | 56 | 27 | 1 | 31 | - |
| Orkney Islands | - | 1 | - | - | 2 | - | 6 | 1 |
| Perth & Kinross | 39 | - | - | 20 | 10 | 2 | 12 | 18 |
| Renfrewshire | 1 | - | - | 16 | 12 | 1 | 12 | 33 |
| Scottish Borders | 3 | - | - | 15 | 8 | - | 11 | 7 |
| Shetland Islands | - | - | - | 16 | 2 | - | 13 | - |
| South Ayrshire | - | - | - | 14 | 4 | - | 7 | 4 |
| South Lanarkshire | 9 | - | - | 24 | 27 | - | 25 | - |
| Stirling | - | - | - | 12 | 7 | - | 9 | 12 |
| West Dunbartonshire | 4 | - | - | 18 | 10 | 1 | 10 | - |
| West Lothian | 18 | - | 6 | - | 16 | - | 16 | 4 |
| Scotland | 204 | 4 | 35 | 539 | 423 | 90 | 501 | 362 |

(1) Glasgow and Moray were unable to provide complete data for 2006. Data from 2005 published here where necessary.
National figures on page 34

TEACHER WORKFORCE PLANNING

Table 11.1: Students graduating from teacher training, 1999-2006

| | primary | | secondary | |
|------|---------|--------|-----------|--------|
| | BEd | PGC/DE | BEd | PGC/DE |
| 1999 | 544 | 254 | 214 | 772 |
| 2000 | 557 | 312 | 186 | 914 |
| 2001 | 455 | 379 | 236 | 898 |
| 2002 | 482 | 683 | 222 | 980 |
| 2003 | 446 | 586 | 189 | 839 |
| 2004 | 510 | 670 | 185 | 920 |
| 2005 | 541 | 851 | 241 | 1,216 |
| 2006 | 579 | 1,439 | 274 | 1,614 |

Source: HESA

Table 11.2: Students graduating from teacher training by subject, 1999-2006⁽¹⁾

| | 1999 | 2000 | 2001 | 2002 | 2003 | 2004 | 2005 | 2006 |
|------------------------------|-------|-------|-------|-------|-------|-------|-------|-------|
| Total | 1,784 | 1,969 | 1,968 | 2,367 | 2,060 | 2,285 | 2,849 | 3,906 |
| Primary | 798 | 869 | 834 | 1,165 | 1,032 | 1,180 | 1,392 | 2,018 |
| All Secondary | 986 | 1,100 | 1,134 | 1,202 | 1,028 | 1,105 | 1,457 | 1,888 |
| English | 161 | 143 | 144 | 170 | 142 | 159 | 274 | 331 |
| History | 57 | 75 | 95 | 64 | 61 | 50 | 71 | 86 |
| Geography | 34 | 42 | 49 | 43 | 41 | 35 | 53 | 100 |
| Modern Studies | 34 | 38 | 63 | 52 | 41 | 25 | 30 | 40 |
| French | 58 | 61 | 60 | 70 | 47 | 82 | 73 | 73 |
| German | 12 | 20 | 17 | 14 | 20 | 22 | 14 | 14 |
| Spanish | 14 | 12 | 7 | 13 | 8 | 9 | 5 | 6 |
| Other Languages | 12 | 7 | 10 | 14 | 9 | 12 | 7 | 27 |
| Maths | 86 | 103 | 75 | 96 | 103 | 148 | 215 | 243 |
| Computing | 44 | 48 | 32 | 58 | 64 | 62 | 70 | 78 |
| Biology | 50 | 83 | 97 | 87 | 62 | 38 | 63 | 88 |
| Chemistry | 36 | 55 | 44 | 40 | 30 | 49 | 47 | 95 |
| Physics | 30 | 28 | 28 | 42 | 46 | 51 | 58 | 92 |
| Art | 31 | 53 | 62 | 54 | 31 | 42 | 42 | 68 |
| Business Studies & Economics | 43 | 61 | 53 | 67 | 39 | 34 | 49 | 52 |
| Home Economics | 24 | 21 | 27 | 23 | 15 | 25 | 33 | 49 |
| Physical Education | 60 | 63 | 59 | 99 | 93 | 80 | 111 | 150 |
| Technical Education | 67 | 51 | 70 | 52 | 60 | 60 | 86 | 101 |
| Music | 54 | 50 | 69 | 61 | 52 | 48 | 66 | 55 |
| Drama | 21 | 24 | 27 | 36 | 9 | 30 | 43 | 73 |
| Religious Education | 56 | 62 | 47 | 47 | 56 | 45 | 47 | 67 |
| Other | 2 | - | - | - | - | - | - | - |

(1) Subject split for University of Glasgow graduates in 2001 – 2005 has been estimated using figures for entrants.

Source: HESA

Table 11.3: Students entering teacher training for academic session, 1998/99-2005/06

| | primary | | secondary | |
|---------|---------|--------|-----------|--------|
| | BEd | PGC/DE | BEd | PGC/DE |
| 1998/99 | 648 | 272 | 400 | 863 |
| 1999/00 | 649 | 346 | 367 | 1,005 |
| 2000/01 | 726 | 403 | 416 | 1,010 |
| 2001/02 | 751 | 782 | 423 | 1,129 |
| 2002/03 | 799 | 657 | 466 | 955 |
| 2003/04 | 780 | 800 | 450 | 1,050 |
| 2004/05 | 806 | 1,148 | 481 | 1,412 |
| 2005/06 | 810 | 1,594 | 469 | 1,885 |

Source: HESA

TEACHER WORKFORCE PLANNING

Chart 11: Changes in the school-based workforce since 2005⁽¹⁾

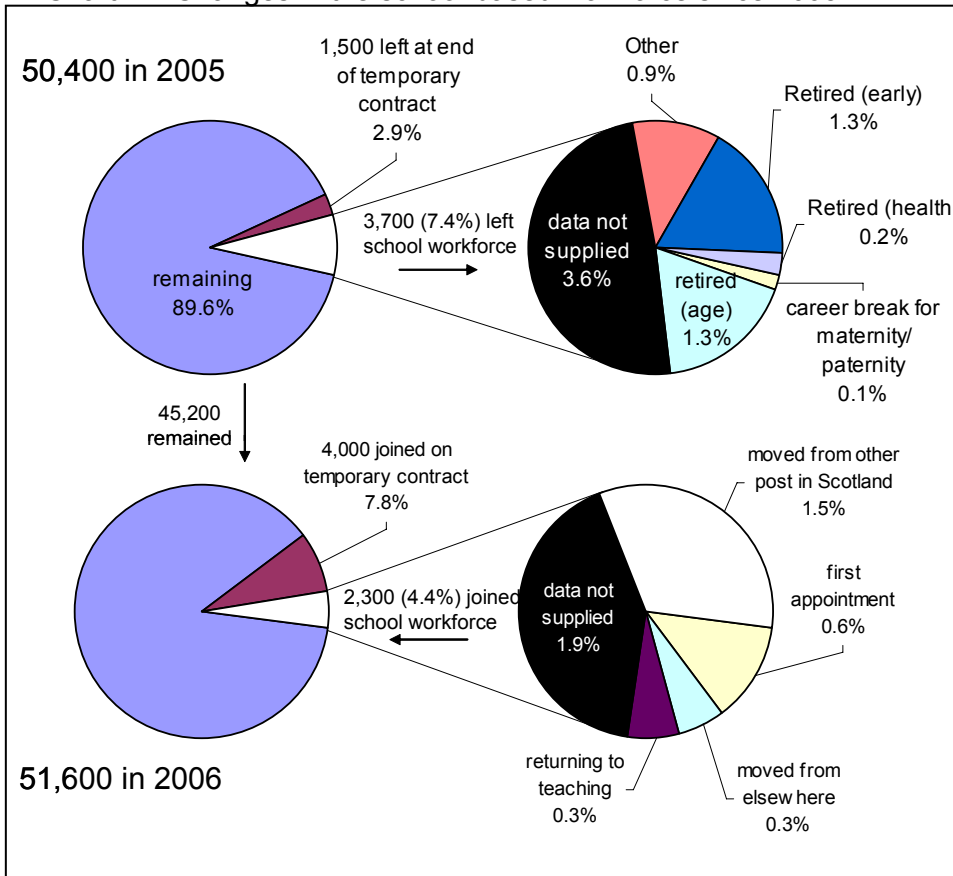

(1) Excludes centrally employed and grant aided special school teachers, which may explain why some joining schools workforce are recorded as "moved from other post in Scotland".

Chart 12: Projected number of new teachers, 2007-2016
Numbers needed to maintain pupil/teacher ratios at target 2007 levels

Primary

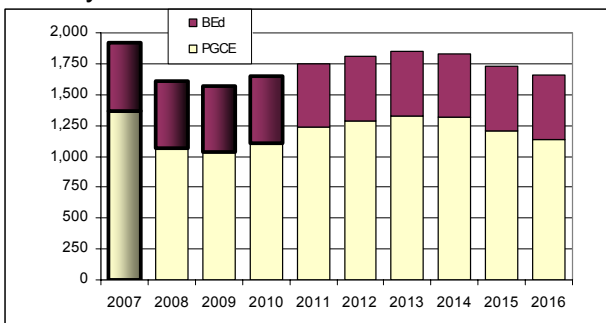

Secondary

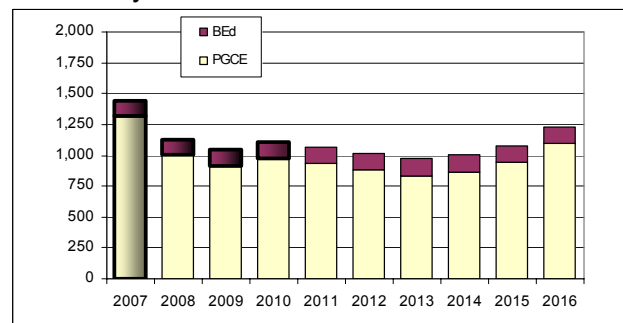
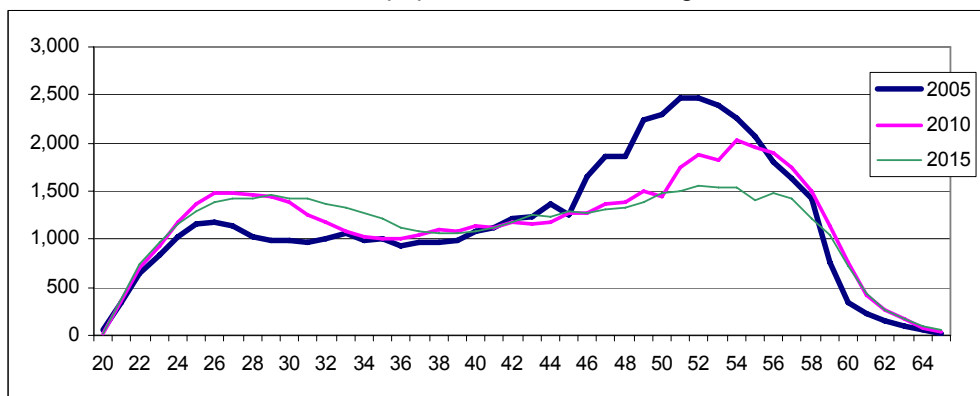
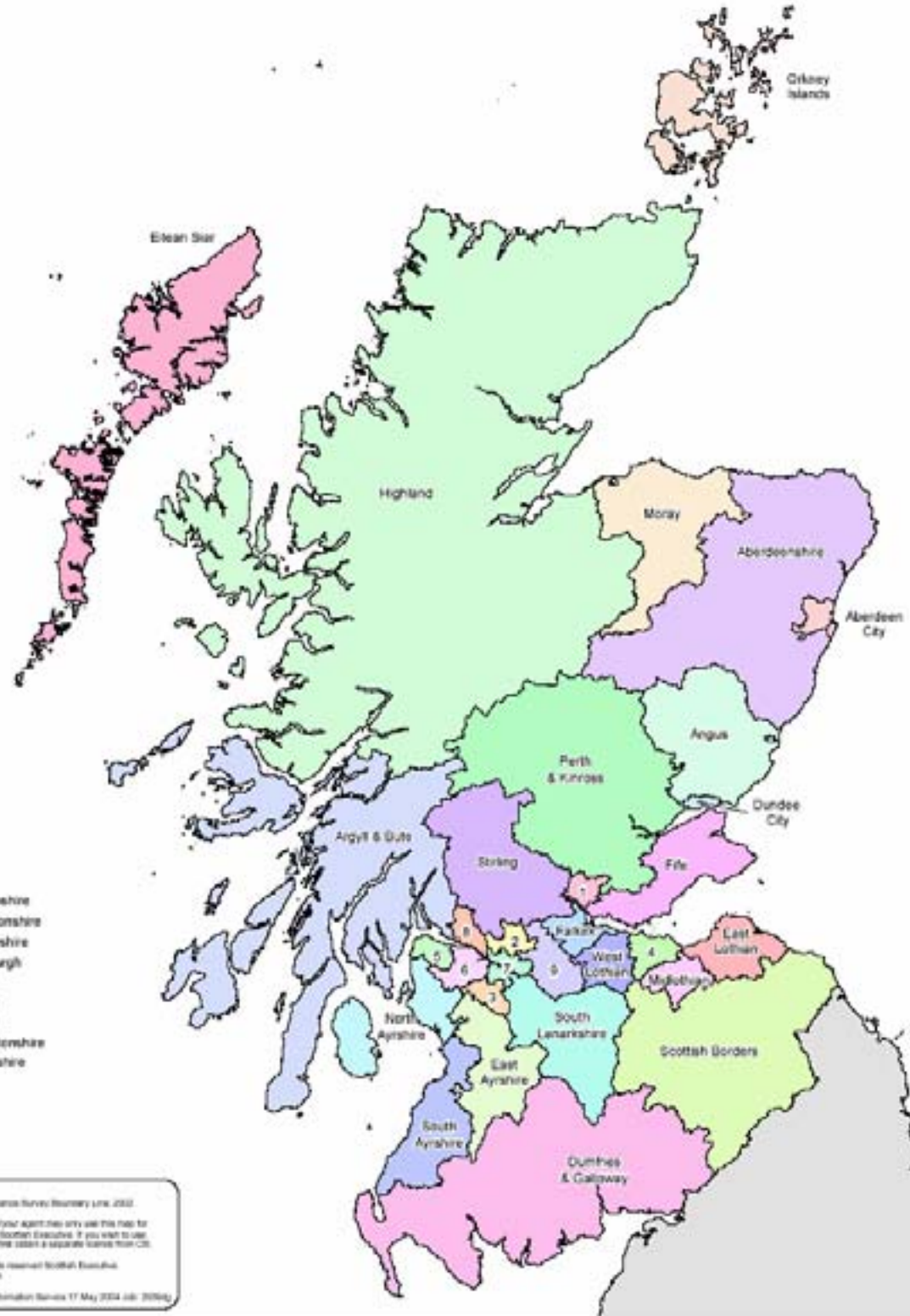

Chart 13: Projected age profile of teachers, 2006 to 2015
Numbers needed to maintain pupil/teacher ratios at target 2007 levels



Scottish Local Authorities



- 1 - Clackmannanshire
- 2 - East Dunbartonshire
- 3 - East Renfrewshire
- 4 - City of Edinburgh
- 5 - Inverclyde
- 6 - Renfrewshire
- 7 - Glasgow City
- 8 - West Dunbartonshire
- 9 - North Lanarkshire

Source:
Local Authority Boundaries - Ordnance Survey Boundary Line, 2002.
Due to OS licence conditions, our/our agent may only use this map for
official business dealings with the Scottish Executive. If you wish to use
the map for other uses, you must first obtain a separate licence from OS.
© Crown Copyright 2004. All rights reserved Scottish Executive.
Licence number: 100020560 2004.
Scottish Executive Geographic Information Service 17 May 2004 (ed: 2004g)

Index

| | background note | table | page |
|-------------------------------------|-----------------|----------------------------------------------------------------------------------------------------------------------------------|----------------------------------------------------------------------|
| Absence | 24 | 2.14, 3.16, 4.13 | 8, 18, 27, 32 |
| Age | | 2.2, 2.9, 2.10, 2.12, 3.2, 3.7, 3.10, 3.13, 4.2, 4.10, 4.11, 5.1, 6.3, 7.3, 8.3; charts 2, 3, 5, 7, 9, 13 | 2, 11, 13, 16-17, 19, 21, 24, 25, 28, 31, 32, 33, 37, 40, 50, 72 |
| Care assistants | 26 | 2.15, 3.17, 4.14, 7.10, 8.10, 9.8 | 8, 18, 27, 32, 47, 59, 67 |
| Centrally employed staff | 12, 25 | 1.1, 5.1-5.3, 10.1-10.3 | 7, 8, 10, 33, 34, 68-70 |
| Chartered teachers | 16 | 2.11, 3.12, 4.9 | 7, 17, 25, 31 |
| Class contact time | 7, 19 | 2.13, 3.15, 4.12 | 7, 8, 17, 27, 32 |
| Classroom assistants | 26 | 2.15, 3.17, 4.14, 7.10, 8.10, 9.8 | 8, 18, 27, 32, 47, 59, 67 |
| Continuing Professional Development | 16 | 2.11, 3.12, 4.9 | 7, 17, 25, 31 |
| Educational Psychologists | | 5.3, 10.3 | 34, 70 |
| Ethnic background | 22 | 2.6, 3.6, 4.6, 7.7, 8.7, 9.6, chart 4 | 8, 12, 15, 21, 30, 44, 54, 65 |
| Foreign language assistants | 26 | 2.15, 3.17, 7.10, 8.10 | 8, 18, 27, 47, 59, 67 |
| Gaelic medium teachers | | 2.9, 3.7, 3.9, 7.9, 8.9 | 16, 21, 23, 46, 58 |
| Gender | | 1.2, 2.1-2.5, 2.11, 2.12, 2.14, 3.1-3.5, 3.8, 3.12, 3.14, 3.16, 4.1-4.5, 4.9, 4.11, 4.13, 5.1, 6.1, 7.1, 7.5, 8.1, 8.5, 9.1, 9.4 | 10, 13, 14, 17-20, 22, 25-29, 31, 32, 33, 35, 38, 42, 48, 52, 60, 63 |
| Grade | 16 | 2.3, 2.6, 2.11, 2.13, 3.3, 3.6, 3.12, 3.15, 4.3, 4.6, 4.9, 4.12, 7.4, 7.4, 8.4, 9.3 | 7, 14, 15, 17, 20, 21, 25, 27, 29-32, 41, 51, 62 |
| GTC registration | 21 | 3.9 | 8, 23 |
| Headcount number of teachers | 10 | 1.3, 2.8, 3.11, 4.8, 7.5, 8.5, 9.4, charts 2, 3, 5, 7, 9 | 7, 11, 13, 16, 19, 25, 28, 31, 42, 52, 63 |
| Headteachers | | 2.3, 2.6, 2.11, 2.13, 3.3, 3.6, 3.12, 3.15, 4.3, 4.6, 4.9, 4.12, 6.4, 7.4, 8.4, 9.3 | 7, 14, 15, 17, 20, 21, 25, 27, 29-32, 41, 51, 62 |
| Induction scheme | 17 | 7.6, 8.6 | 7, 43, 53 |
| Local authority | | 6.1-10.3 | 35-70 |
| Part time staff | | 1.3, 2.3, 2.13, 3.3, 3.15, 4.3, 4.12, 7.5, 8.5, 9.4 | 11, 14, 17, 20, 27, 29, 32, 42, 52, 63 |
| Peripatetic staff | 25 | 5.1-5.3, 10.1-10.3 | 8, 33, 34, 68-70 |
| Primary school teachers | | 1.1, 1.3, 1.4, 2.1-2.15, 7.1-7.9, 11.1-11.3, charts 5, 6 and 12 | 10-12, 13-18, 38-46, 71, 72 |
| Probationers | 17 | 7.6, 8.6 | 7, 43, 53 |
| Pupil teacher ratios | | 1.1, 1.2, 2.1, 3.1, 4.1, 6.2, 7.2, 8.2, 9.2 | 10, 13, 19, 28, 36, 39, 49, 61 |
| Roman catholic approved teachers | 23 | 2.10, 3.13, 4.10 | 8, 16, 25, 31 |
| Qualifications | 20 | 2.8, 3.11, 4.8 | 8, 16, 25, 31 |
| School numbers | | 1.1, 1.4 | 10, 12 |
| Secondary school teachers | | 1.1, 1.3, 1.4, 3.1-3.16, 8.1-8.9, 11.1-11.3, charts 7, 8, 12 | 10, 11, 19-27, 48-59, 71, 72 |
| Secondments | | 2.14, 3.16, 4.13 | 18, 27, 32 |
| SEN auxiliaries | 26 | 2.15, 3.17, 4.14, 7.10, 8.10, 9.8 | 8, 18, 27, 32, 47, 59, 67 |
| Special school teachers | 14 | 1.1, 1.3, 1.4, 4.1-4.13, 9.1-9.8 | 7, 10-12, 28-32, 60-67 |
| Subjects taught | 18 | 2.7, 3.7-3.10, 3.14, 4.7, 5.2, 7.8, 8.8, 9.7, 10.2 | 8, 15, 21-24, 26, 30, 33, 45, 55-57, 66, 69 |
| Supply teachers | 24 | 2.4, 2.12, 3.4, 3.14, 4.4, 4.11, 5.1-5.3, 10.2 | 8, 14, 17, 20, 26, 29, 32-34, 69 |
| Support staff | 26 | 2.15, 3.17, 4.14, 5.3, 7.10, 8.10, 9.8, 10.1, 10.3 | 8, 18, 27, 32, 34, 47, 59, 67, 68, 70 |
| Teacher workforce planning | | 11.1-11.3; charts 11, 12, 13 | 71-72 |
| Temporary staff | | 2.5, 3.5, 4.5, 7.6, 8.6, 9.5 | 14, 20, 29, 43, 53, 64 |
| Visiting specialists | 12, 25 | 1.1, 2.7, 4.7, 5.1, 5.2, 10.1, 10.2 | 10, 7, 33, 34, 68-69 |

SCOTTISH EXECUTIVE STATISTICAL SERVICES

Our aim

The aim of the Statistical Service is to provide relevant and reliable statistical information, analysis and advice that meet the needs of government, business and the people of Scotland.

Our Objectives

1. To ensure that all statistics work is relevant to meeting user needs by

- Improving the range of statistics and analysis we produce for users inside and outside of government (including for key cross cutting policy areas such as the economy, social justice, area regeneration, equality and rural issues)
- Reviewing and where practicable improving timeliness.
- Providing more statistics disaggregated by age, gender, ethnicity and other characteristics.
- Developing more data for small areas through the Neighbourhood Statistics project
- Maintaining comparability of statistics across the UK.

2. To make better use of our statistics by

- Contributing more directly to policy processes inside and where possible outside government. These include community planning, performance information, measurement of government targets, better policy making and modernising government objectives.
- Improving access to and presentation of data and analysis, through better use of the Web, improved publications and improved systems for holding and accessing background data.
- Improving the advice provided on statistics to Ministers and senior management within the Executive.

3. To develop the reliability and integrity of official statistics by

- Assuring and improving quality as an integral part of data collection and analysis and through regular reviews in line with National Statistics quality strategy.
- Developing statistical methods, systems and classifications
- Maintaining and promoting integrity through implementation of the National Statistics Code of Practice and related protocols.

4. To ensure the efficient and effective delivery of statistics products and services by

- Making full use of all sources including administrative sources.
- Minimising the burden on data providers through Survey Monitoring & Advice
- Ensuring value for money.
- Employing staff with the necessary skills and ensuring development of expertise amongst existing staff.
- Ensuring effective use of Information and Communications Technology.
- Managing, promoting and upholding the integrity of the statistics profession.

5. To plan effectively and work together by

- Producing and implementing an annual Scottish Executive Statistics Plan.
- Developing more co-ordinated working arrangements with other analytical services in and out of the Executive.
- Working with the rest of the Government Statistical Service to develop joint approaches/solutions where appropriate.
- Improving the involvement of users and providers, working on a partnership basis wherever possible.

This is a National Statistics publication

This Statistics Release has been produced to the standards set out in the National Statistics Code of Practice and Release Practice Protocol.

http://www.statistics.gov.uk/about_ns/cop/default.asp

National Statistics are produced to high professional standards. They undergo regular quality assurance reviews to ensure that they meet customer needs. They are produced free from any political interference.

Details of pre-release access will be provided in the Scottish Executive Statistics Website under 'Forthcoming Releases'.

Correspondence and enquiries

Enquiries on Teacher Census Statistical Publications should be addressed to:

Mal Cooke
Information, Analysis and Communication Division
Scottish Executive Education Department
Room 1-B, Victoria Quay
Edinburgh, EH6 6QQ
Telephone: 0131 244 1689; Fax: 0131 244 0354
e-mail: school.stats@scotland.gsi.gov.uk

General enquiries on Scottish Executive statistics can be addressed to:

Ryan Stewart
Office of the Chief Statistician
Scottish Executive
3 Floor West Rear, St Andrews House
EDINBURGH EH1 3DG
Telephone: (0131) 244 0442; Fax: (0131) 244 0335
e-mail: statistics.enquiries@scotland.gsi.gov.uk

Advice on specific areas of Scottish Executive statistical work can be obtained from staff at the telephone numbers given below:

Scottish Executive Statistics contacts

| | |
|--------------------------------------|-----------------|
| Schools – qualifications | (0131) 244 0315 |
| Schools – pupils and teachers | (0131) 244 1689 |
| Further and Higher Education | (0141) 242 0273 |
| The Economy | (0131) 244 2234 |
| Labour market | (0141) 242 5446 |
| Business | (0141) 242 5446 |
| Income, Tax and Benefits | (0131) 244 2583 |
| Local government finance | (0131) 244 7033 |
| Environment | (0131) 244 0445 |
| Planning | (0131) 244 0439 |
| Equality | (0131) 244 0324 |
| Housing | (0131) 244 7236 |
| Transport | (0131) 244 7255 |
| Health | (0131) 244 3432 |
| Community Care | (0131) 244 3777 |
| Social Justice | (0131) 244 0442 |
| Scottish Executive personnel | (0131) 244 3926 |
| Agricultural census and labour force | (0131) 244 6150 |
| Fisheries | (0131) 244 6441 |
| Courts and law | (0131) 244 2227 |
| Recorded crime | (0131) 244 2635 |
| Prisons | (0131) 244 2147 |

Other contacts for Scottish statistics

| | |
|-----------------------------------------------------------------------------------------------------------------------------------------------------------|------------------------------------|
| Forestry Commission | (0131) 314 6337 |
| The Scottish Funding Councils for Higher and Further Education | (0131) 313 6575 |
| General Register Office for Scotland - Vital statistics and publications - Population statistics, census statistics or digital boundary products | (0131) 314 4243 (0131) 314 4254 |

For **general enquiries about National Statistics** in the United Kingdom Government contact the National Statistics Public Enquiry Service on

020 7533 5888
minicom: 01633 812399
Email: info@statistics.gov.uk
Fax: 01633 652747
Letters: room DG/18, 1 Drummond Gate,
LONDON SW1V 2QQ

You can also find National Statistics on the internet - go to **www.statistics.gov.uk**

If you would like to be consulted about new or existing statistical collections or to receive notification of forthcoming statistical publications, please register your statistical interest on the Scottish Executive ScotStat web site at **www.scotland.gov.uk/scotstat**

Current staff names, e-mail addresses and the publications listed below as well as a range of other statistical publications can be found on the Scottish Executive Web site at **www.scotland.gov.uk/stats**.

Further information on the General Register Office for Scotland is available on the website **www.gro-scotland.gov.uk**

Most recent Information, Analysis and Communication Division's Statistical Publications relating to the Education and Training theme

| Title | Last published |
|----------------------------------------------------------------------|---------------------------------|
| SQA Attainment and School Leaver Qualifications in Scotland: 2005/06 | 21 st March 2007 |
| Placing Requests in Schools in Scotland 2005/06 | 20 th March 2007 |
| Exclusions from Schools, 2005/06 | 31 st January 2007 |
| Expenditure on School Education in Scotland, 2007 | 17 th January 2007 |
| Destination of Leavers from Scottish Schools: 2005/06 | 6 th December 2006 |
| Attendance and Absence in Scottish Schools 2005/06 | 5 th December 2006 |
| Higher Education Graduates and Graduate Destinations 2004/05 | 4 th December 2006 |
| Lifelong Learning Statistics, 2006 | 14 th November 2006 |
| Children Educated Outwith Schools and Pupil Projections, 2006 | 13 th November 2006 |
| Pre-School and Childcare Statistics, 2006 | 14 th September 2006 |
| Teacher Vacancies and Probationer Allocations, 2006 | 27 th June 2006 |
| School Meals in Scotland, January 2006 | 6 th June 2006 |

Additional copies of these publications may be purchased from **Scottish Executive Publication Sales, Blackwell's Bookshop, 53 South Bridge, Edinburgh, EH1 1YS**, Telephone: 0131 622 8283, Fax: 0131 622 8258. Cheques should be made payable to 'Blackwell's Bookshop'.

Complaints and suggestions

If you are not satisfied with our service, please write to the Chief Statistician, Mr Rob Wishart, 4 Floor East Rear, St Andrews House, Edinburgh, EH1 3DG, Telephone: (0131) 244 0302, e-mail rob.wishart@scotland.gov.uk. We also welcome any comments or suggestions that would help us to improve our standards of service.

ISSN 0 143-599X
ISBN 978-0-7559-6582-3

Price £2.00

Crown Copyright. Brief extracts from the Crown Copyright material in this publication may be reproduced provided the source is fully acknowledged