

Case No: Date of visit:

Time spent on site: Main Inspector:

Site No: Site Name:

Business No: Business Name:

Case Types: 1 2 3 4 5 6

Water Temp (°C): Thermometer No: FHI 045 completed

Observations: Region: HI Water type: S CoGP MA

Dead/weak/abnormally behaving fish present? If yes, see additional information/clinical score sheet.

Clinical signs of disease observed? If yes, see additional information/clinical score sheet.

Gross pathology observed? If yes, see additional information/clinical score sheet.

Diagnostic samples taken?

UNI/REG only - if unable to carry out intended visit detail reason below:

Additional Case Information:

Stock in some bags or in Ortak cages lying on the seabed in a state of disrepair.

Not sold any yet - saleable size just as covid struck.

Plans to use floating longlines in the future.

Although owner has not been to site regularly in the last year, he estimates mortalities of 2.5% since input.

Water temperature could not be taken as the tide was far out and site was extremely muddy, difficult to access.

Site was in a state of neglect - mud/sand and seaweed covered many bags so could not be examined. Owner hasn't done much since covid due to restrictions.

No mortalities have been observed on site since the last inspection.

Site inspection and paperwork carried out by ■■■■, supervised by ■■■■.

Case No: Site No:

Date of Visit: Inspector(s):

Registration/Authorisation Details

1. Business/site details summary checked by site representative?

2. Changes made to details?

Site Details (include cleaner fish for all sections)

Total No facilities	110	Facilities stocked	Couldn't determine	No facilities inspected	Site
Species	CGI	CGI			
Age group	2016	2019			
No Fish	20,000	30,000			
Mean Fish Wt	100mm	70mm			
Next Fallow Date (Site)	Continuous		Next Input Date (Site)	June/July 2023	
Recent (last 4 wks) disease problems?			N	Any escapes (since last visit)?	N
If yes, detail:	<input type="text" value=""/>				

Movement Records

1. Movement records available for inspection?

2. Date of last inspection:

3. Are records complete and correctly entered?

4. Are movement records available for dead fish and waste?

5. Are records complete and correctly entered?

6. Are health certificates for introductions (outwith GB) available?

Transport Records

1. Are any movements carried out by (or on behalf) of the business (not using a STB)?

If yes, is there a system in place for maintenance of transportation records?

Mortality Records

1. Mortality records available for inspection?

2. How are mortalities disposed of?

If other detail:

3. Mortality records complete and correctly entered?

4. Recent mortality (last 4 wks):

5. Evidence of recent increased/atypical mortalities?

If yes, facility nos/no mortality per facility/no stock per facility/reason:

6. Any other peaks in mortality during period checked?

If yes, detail:

7. Have increased (unexplained) mortalities been reported to vet or FHI?

If yes, detail action:

8. Have 'mortality events' been reported to FHI? If no, enter details on mortality events sheet.

Treatments and Medicines Records

1. Recent treatments (see comment)?	<input type="checkbox"/>
If yes, detail:	<input type="text"/>
If other, detail:	<input type="text"/>
2. Medicines records available for inspection?	<input type="checkbox"/>
3. Are records complete and correctly entered?	<input type="checkbox"/>
4. Are fish in a withdrawal period?	<input type="checkbox"/>
5. If yes, what treatment(s)?	<input type="text"/>
If other, detail:	<input type="text"/>
6. Are medicines stored appropriately?	<input type="checkbox"/>

Biosecurity Records

1. Biosecurity records available for inspection?	<input type="checkbox"/>	Y
2. Has the manner and frequency of mortality removal, recording and safe disposal been considered?	<input type="checkbox"/>	Y
3. Has the manner and period in which the APB will notify Scottish Ministers or veterinary professional of any <i>increased (unexplained)</i> mortality at the site been included?	<input type="checkbox"/>	Y
4. Has the action that will be taken in the event that the presence or suspicion of the presence of a listed disease is detected been included and <i>how</i> and <i>when</i> that will be notified to Scottish Ministers?	<input type="checkbox"/>	Y
5. Has the health status of aquaculture animals being stocked on the farm site been covered (equal or higher health status, certification if required)?	<input type="checkbox"/>	Y
6. Have the husbandry and biosecurity measures implemented between each epidemiological unit to minimise transmission of disease been covered (movement of staff, visitors, equipment, live or dead fish etc.)?	<input type="checkbox"/>	Y
7. Is documentation available regarding the measures in place to maintain the physical containment of aquaculture animals held on site?	<input type="checkbox"/>	Y
8. Have the biosecurity procedures been adequately implemented on site?	<input type="checkbox"/>	Y
If no, detail:	<input type="text"/>	

Results of Surveillance

1. Has any animal health surveillance been carried out by, or on behalf of, the business?	<input type="checkbox"/>	N
2. If yes, are results available for inspection?	<input type="checkbox"/>	
3. Any significant results?	<input type="checkbox"/>	
If yes, detail (if not detailed under recent disease problems).	<input type="text"/>	

Records checked between:	26/04/2021 - 01/09/2022
--------------------------	-------------------------

Case Number:	2022-0369	Site No:	SS0927	
Date of Visit	01/09/2022	Inspector:		
Number of Susceptible species on site				
If no susceptible species present = LOW risk				
If susceptible species present, score for each pathogen				
		No	Yes	
	Susceptible to Bonamia ostrea (OED)	0	25	0
	Susceptible to Marteilia refringens (OED, MED)	0	3	0
	Susceptible to OsHV (CGI)	0	3	3
Sites within a tidal excursion				
		1	2-5	>6
Site contacts	Number of sites holding susceptible species within a tidal excursion	0	2	10
				0
Live shellfish movements				
		0	1-2	>3
Movements on	Frequency of movements on from equivalent MS	0	5	10
	Frequency of movements on from equivalent zone or compartment including third country	0	10	20
	Number of suppliers	0	5	10
Movements off	Frequency of movements off <u>within</u> MSS Management Areas	0	1	2
	Frequency of movements off <u>outwith</u> MSS Management Areas	0	3	6
	Number of destinations	0	3	6
Management practices				
		None	Secure (effluent treatment)	Unsecure (no effluent treatment)
Water contacts with depuration facilities	Depuration of stock from own sites within MSS management area	0	1	2
	Depuration of stock from other businesses sites within MSS management area	0	2	6
	Depuration of stock from sites outwith MSS management area	0	4	8
				0
				0
				0
Biosecurity				
	Number of sites	1	2 or 3	≥ 4
Contacts with other sites	Sites operating from single shorebase	0	1	2
	Sites sharing staff and equipment	0	1	5
			Yes	No
	Disinfection of equipment between sites, use of footbaths etc		0	2
				0
Total Risk				3
				LOW

FISH HEALTH INSPECTORATE VISIT REPORT

SUMMARY FOR INFORMATION OF SITE OPERATOR

BUSINESS No	SB0552	DATE OF VISIT	01/09/2022
SITE No	SS0927	SITE NAME	Corgrain Point
CASE No	20220369	INSPECTORS	[REDACTED]

Inspection under the Aquatic Animal Health (Scotland) Regulations 2009

The above site was inspected, in accordance with the Aquatic Animal Health (Scotland) Regulations 2009.

All epidemiological units were inspected. On this occasion no samples were taken for disease analysis. The Inspector did not observe any clinical signs associated with the listed diseases as described in the Aquatic Animal Health (Scotland) Regulations 2009.

Records

The surveillance frequency category of the site was assessed as low. An inspection under the Aquatic Animal Health (Scotland) Regulations 2009 will be conducted every fourth year. The category of the site will be reassessed on a routine basis and updated as required.

The information required for the public record of aquaculture production businesses regarding this site was verified and where necessary updated. The following records were also inspected to ensure that the conditions of authorisation for your Aquaculture Production Business (APB) are being met:

Aquaculture animal and aquaculture animal product movement records were inspected and appeared to be adequately maintained.

No mortality had been observed on site since the last inspection by Marine Scotland.

No animal health surveillance had been carried out on behalf of the business and/or Marine Scotland since the last Marine Scotland Inspection.

The biosecurity measures plan for the site was inspected and found to be adequately maintained and implemented.

Please contact myself or the duty inspector should you require any further information or have any queries regarding this report.

Signed:



Fish Health Inspector

Date: 11/10/2022

The Fish Health Inspectorate Service Charter detailing standards of service is available on the Marine Scotland website at <https://www.gov.scot/publications/fish-health-inspectorate-service-charter/>

Case No: 2022-0418 Date of visit: 07/09/2022

Time spent on site: 5hrs Main Inspector: [Redacted]

Site No: FS1259 Site Name: Stulaigh
Business No: FB0119 Business Name: Mowi Scotland Ltd

Case Types: 1 REP 2 DIA 3 4 5 6

Water Temp (°C): 13.9 Thermometer No: T152 FHI 045 completed

Observations: Region: WI Water type: S CoGP MA: W-20

Dead/weak/abnormally behaving fish present? Y If yes, see additional information/clinical score sheet.
Clinical signs of disease observed? Y If yes, see additional information/clinical score sheet.
Gross pathology observed? Y If yes, see additional information/clinical score sheet.
Diagnostic samples taken? Y

UNI/REG only - if unable to carry out intended visit detail reason below:
[Redacted]

Additional Case Information:

Site has reported 2 mortality events in the last 2 weeks (wk33 (1.11%) and wk34 (4.22%)). In total, site has lost 42,073 fish over that 2 week period. Mortalities were attributed to gill infections.

The mortality for the site last week (wk35) reached 3.9% (38,035 fish). Mortalities removed from the site on Monday and Tuesday this week (5th and 6th September) totalled 3.7% (27,377 fish), all being attributed to poor gill health.

In addition to poor gill health, PD, CMS and HSMI have also been detected in the stocks but are currently not contributing to the mortalities on site. Poor gill health has been reported as the primary cause for mortality on the site.

Gills positive for AGD, Branchiomonas, Paranucleospora and Poxvirus in August 22.

Deadhaul harvest completed yesterday, with 12,110 fish removed from two of the worst affected cages (7 and 9). More fish will be harvested next week, potentially moving to live haul. Site plans to harvest all the fish from the 8 worst affected cages (1,2,3,4,6,7,8,9) over the next 8 week period and then monitor the remaining fish.

Whole site was FW treated in June and July 22 and the cages with lower mortalities are due to be treated with FW again next week (wk37). A peroxide treatment was also completed in July 22.

A total of 64,571 lumpfish were input in December 21 and a further 27,359 in August 22. Of the 91,930 lumpfish put into the site, only 32,680 remain. 59,250 mortalities have occurred since input (64%). Only 2 lumpfish were observed across the site and both appeared in poor physical health. They were positioned beyond the reach of the hand net so could not be caught for sampling.

Staff had not been out with sweep nets the day of inspection. There were a lot of visible mortalities in the majority of the cages (~10 in some and between 20-30 in others). The general population were very lethargic and lice were visible on some fish that were sitting high in the water column. Several moribunds were noted across the site. Moribunds were targeted from the worst affected cages and removed for diagnostic sampling.

Case No: Site No:

Date of Visit: Inspector(s):

Registration/Authorisation Details

1. Business/site details summary checked by site representative?

2. Changes made to details?

Site Details (include cleaner fish for all sections)

Total No facilities	<input type="text" value="14"/>	Facilities stocked	<input type="text" value="14"/>	No facilities inspected	<input type="text" value="14"/>
Species	<input type="text" value="SAL LUM"/>				
Age group	<input type="text" value="Q4"/>	<input type="text" value="2022.00"/>			
No Fish	<input type="text" value="716,797"/>	<input type="text" value="32,680"/>			
Mean Fish Wt	<input type="text" value="2.3kg"/>	<input type="text" value="~40g"/>			
Next Fallow Date (Site)	<input type="text" value="April/May 23"/>		Next Input Date (Site)	<input type="text" value="October 23"/>	
Recent (last 4 wks) disease problems?		<input type="text" value="Y"/>	Any escapes (since last visit)?		<input type="text" value="N"/>
If yes, detail:	<input type="text" value="Poor gill health"/>				

Movement Records

1. Movement records available for inspection?

2. Date of last inspection:

3. Are records complete and correctly entered?

4. Are movement records available for dead fish and waste?

5. Are records complete and correctly entered?

6. Are health certificates for introductions (outwith GB) available?

Transport Records

1. Are any movements carried out by (or on behalf) of the business (not using a STB)?

If yes, is there a system in place for maintenance of transportation records?

Mortality Records

1. Mortality records available for inspection?

2. How are mortalities disposed of?

If other detail:

3. Mortality records complete and correctly entered?

4. Recent mortality (last 4 wks):

5. Evidence of recent increased/atypical mortalities?

If yes, facility nos/no mortality per facility/no stock per facility/reason:

6. Any other peaks in mortality during period checked?

If yes, detail:

7. Have increased (unexplained) mortalities been reported to vet or FHI?

If yes, detail action:

8. Have 'mortality events' been reported to FHI? If no, enter details on mortality events sheet.

Treatments and Medicines Records

- 1. Recent treatments (see comment)? Y
 If yes, detail: T.M.S.
 If other, detail:
- 2. Medicines records available for inspection? Y
- 3. Are records complete and correctly entered? Y
- 4. Are fish in a withdrawal period? Y
- 5. If yes, what treatment(s)? T.M.S.
 If other, detail:
- 6. Are medicines stored appropriately? Y

Biosecurity Records

- 1. Biosecurity records available for inspection?
- 2. Has the manner and frequency of mortality removal, recording and safe disposal been considered?
- 3. Has the manner and period in which the APB will notify Scottish Ministers or veterinary professional of any *increased (unexplained)* mortality at the site been included?
- 4. Has the action that will be taken in the event that the presence or suspicion of the presence of a listed disease is detected been included and *how* and *when* that will be notified to Scottish Ministers?
- 5. Has the health status of aquaculture animals being stocked on the farm site been covered (equal or higher health status, certification if required)?
- 6. Have the husbandry and biosecurity measures implemented between each epidemiological unit to minimise transmission of disease been covered (movement of staff, visitors, equipment, live or dead fish etc.)?
- 7. Is documentation available regarding the measures in place to maintain the physical containment of aquaculture animals held on site?
- 8. Have the biosecurity procedures been adequately implemented on site?
- If no, detail:

Results of Surveillance

- 1. Has any animal health surveillance been carried out by, or on behalf of, the business? Y
- 2. If yes, are results available for inspection? Y
- 3. Any significant results? Y
 If yes, detail (if not detailed under recent disease problems). PD, CMS, HSMI, AGD and SGPV

Records checked between: 03/05/2022 - 07/09/2022

Case no: Site No: Date of visit/
Sampling:

Priority samples: VI BA PA MG HI

Time sampling starts/ends: Inspector: VMD No.

Environmental conditions: 1 2 3 4 5

Summary samples HIST BA MG VI PA Total Samples

Add Fish/Pools - click

Pool/Fish No	F1	F2	F3	F4	F5	P1						
Fish nos	1	2	3	4	5	1-5						
Pool Group	P1	P1	P1	P1	P1							
Species	SAL	SAL	SAL	SAL	SAL							
Average weight	2.3kg	2.3kg	2.3kg	2.3kg	2.3kg							
Sex	N/A	N/A	N/A	N/A	N/A							
Water Type	SW	SW	SW	SW	SW							
Stock Details		Glenfinnan	Glenfinnan	Loch Garry	Loch Garry	Glenfinnan						
	Stock Origin											
Facility No	10	8	6	1	3							

Case no: 2022-0418

Site No: FS1259

Method of killing:

Date of visit: 07/09/2022

Inspector(s):

Sheet Relevant: Y

S for strong presence: M for medium presence: W for weak presence

Fish Number		F1	F2	F3	F4	F5				
Time sampled after death (if > 45 minutes)		45mins	45mins	45mins	45mins	45mins				
External Signs										
Behaviour	Moribund	S	S	S	S	S				
	Lethargic	S	S	S	S	S				
	Hanging vertical									
	Spiralling									
	Flashing									
	Loss of equilibrium					W				
Body	Dark									
	Distended abdomen			M		M				
	Anorexic	M			M					
	Scale Oedema									
Opercula	Shortened			W	W	W				
	Flared									
Haemorrhaging	Throat	W								
	Ventrum	W								
	Base of fins	W								
	Elsewhere									
Eyes	Exophthalmic			W						
	Enophthalmic (sunken)									
	Cataract									
	Haemorrhagic									
Gills	Pale		S	S	S	S				
	Zoned	W								
	Necrotic		M	M	S	S				
Lesions	Flank					W				
	Elsewhere					W				
Vent	Inflamed									
	Trailing faeces									
Lice Load	Estimate numbers		5	8	4	3	2			
Internal Signs										
Ascites	Clear									
	Bloody									
Oedema	In tissues									
Heart	Pale/anaemic	M	S	S	S	S				
	Granulomas									
	Deformed									
Liver	Petechial haem			W						
	Gross haem									
	Tissue breakdown									
	Enlarged									
	Colour number(s)									
	Granulomas									
	Lesions									
Pyloric caeca	Petechial haem					W				
	Tubules mauve									
	Lack of fat									
Spleen	Enlarged		W		M	W				
	Granulomas									
Gut	No food present		M			W				
	Yellow pseudo-faeces	S								
	External haem									
	Internal haem									
Body wall	Haemorrhaging									
Swim bladder	Haemorrhaging									
	Fluid filled									
Kidney	Swollen									
	Grey									
	Granular									
	Liquefied									
General	Parasites present									
	Anaemia									

Additional comments:

F1 - right eye absent.

F5 - sitting at the surface gasping and circling.

Case No: **2022-0418** Date of visit: **07/09/2022**
 Site No: **FS1259** Inspector: **[REDACTED]**

Results Summary	Freq.	Date of Notification						
		Database	Insp	Phone	Insp	Writing	Insp	2 nd Insp
MG_SAV	1/5	13/09/2022		13/09/2022		13/09/2022		
MG_ISA	0/5	13/09/2022		13/09/2022		13/09/2022		
MG_VHS	0/5	13/09/2022		13/09/2022		13/09/2022		
MG_PARA_THER_Q	5/5	13/09/2022		13/09/2022		13/09/2022		
MG_SAL_POX	5/5	13/09/2022		13/09/2022		13/09/2022		
MG_AGDQ	5/5	13/09/2022		13/09/2022		13/09/2022		
MG_PMCV	3/5	13/09/2022		13/09/2022		13/09/2022		
VSPE	5/5	28/09/2022		28/09/2022		28/09/2022		
AMGD	3/5	28/09/2022		28/09/2022		28/09/2022		
EPIT	2/5	28/09/2022		28/09/2022		28/09/2022		
CGDH	4/5	28/09/2022		28/09/2022		28/09/2022		
GPAT	4/5	28/09/2022		28/09/2022		28/09/2022		
HPAT	5/5	28/09/2022		28/09/2022		28/09/2022		
LPAT	4/5	28/09/2022		28/09/2022		28/09/2022		
CMPS	4/5	28/09/2022		28/09/2022		28/09/2022		
MG_IHNQ	0/5	28/09/2022		28/09/2022		28/09/2022		
MG_IPN	0/5	28/09/2022		28/09/2022		28/09/2022		

Report Summary			
Case Type	Date	Insp	2 nd Insp
REP	09/09/2022		
DIA	05/10/2022		

FISH HEALTH INSPECTORATE VISIT REPORT

SUMMARY FOR INFORMATION OF SITE OPERATOR

BUSINESS No	FB0119	DATE OF VISIT	07/09/2022
SITE No	FS1259	SITE NAME	Stulaigh
CASE No	20220418	INSPECTOR	██████████

Section 1: Summary

The site was inspected due to recent mortality reports above the reporting threshold, all attributed to gill issues. Five fish were selected for diagnostic sampling.

Histopathology examination revealed complex gill issues and some vascular disturbance. Amoebic gill disease, confirmed by qPCR, and epitheliocystis (likely *Branchiomonas* sp.) also observed. The fish also displayed myocarditis. Some of the pathology is consistent with cardiomyopathy syndrome (CMS) and this was also confirmed by qPCR. Mild, multifocal hepatic necrosis also observed.

Paranucleospora theridion, salmon gill poxvirus and salmonid alphavirus were detected using qPCR.

Vibrio sp. identified from gill and lesion material, however the level and purity of growth would not suggest it would be implicated as the primary source of morbidity.

Please contact myself or the duty inspector should you require any further information, have any queries regarding this report or if any problems develop.

Section 2: Case Detail

Observations

The site was inspected due to recent mortality reports above the reporting criteria, all attributed to gill issues and which resulted in the loss of 42,073 fish in a 2-week period. At the time of inspection, the site was stocked with 716,797 Q4 Atlantic salmon at an average weight of 2.3kg originating from Loch Garry and Glenfinnan. These were stocked alongside farmed lumpfish at an average weight of ~40g. All cages were inspected and mortalities were observed in every cage ranging from ~10 in some, to 20-30 in the worst affected cages. The general population was very lethargic with some physical damage noted on some fish. Five moribund fish were removed from cages 1,3,6,8 and 10.

All five fish were moribund and F5 appeared to have lost equilibrium. Externally, F1 and F4 appeared anorexic, while F3 and F5 had distended abdomens. The opercula on F3-5 were shortened and the gills of F2-5 were pale and necrotic. Zoning was observed on the gills of F1. F1 displayed mild haemorrhaging on the throat, ventrum and at the base of the fins. The right eye was absent in F1 and exophthalmia was observed on F3. Lesions were visible on the flank and head of F5 and lice were observed on all fish.

R09

Internally, the hearts of all fish were anaemic/pale. Petechial haemorrhaging was observed on the liver of F3 and on the pyloric caeca of F5. The spleen was enlarged in F2 and F3-4. No food was present in the gut of F2 and F5, with yellow pseudo-faeces observed in the gut of F1.

Samples

Samples were collected from five fish according to the table below:

Fish number	Facility number	Species	Stage	Origin
F1	10	Atlantic salmon	2021 Q4; 2.3kg	Glenfinnan FS0742
F2	8	Atlantic salmon	2021 Q4; 2.3kg	Glenfinnan FS0742
F3	6	Atlantic salmon	2021 Q4; 2.3kg	Loch Garry FS1104
F4	1	Atlantic salmon	2021 Q4; 2.3kg	Loch Garry FS1104
F5	3	Atlantic salmon	2021 Q4; 2.3kg	Glenfinnan FS0742

Results

Bacteriology: Kidney and gill material from F1-5 and lesion material from F5 were inoculated onto appropriate media for the isolation of bacteria.

The following bacterium was isolated:

- *Vibrio* sp. (Gill: 5/5 fish & Lesion: F5)

From the tests conducted, we do not have evidence of resistance to amoxicillin, oxytetracycline, sulphamethoxazole/trimethoprim or florfenicol.

Virology: Tissue samples were tested for segments of nucleic acid indicative of the presence of the pathogens specified below using real-time PCR (qPCR):

Salmon gillpox virus (SGPV)

Fish Number	Endogenous control Cp value	Cp Values			Reported Result (PCR)
F1	18.81	30.19	30.28	29.99	POSITIVE
F2	18.76	23.59	23.34	23.50	POSITIVE
F3	18.50	24.17	24.59	24.55	POSITIVE
F4	19.38	24.16	24.03	24.55	POSITIVE
F5	19.23	28.92	28.90	28.60	POSITIVE

Salmonid alphavirus (SAV)

Fish Number	Endogenous control Cp value	Cp Values			Reported Result (PCR)
F1	16.60	32.93	32.97	32.71	POSITIVE
F2	-	-	-	-	Negative
F3	-	-	-	-	Negative
F4	-	-	-	-	Negative
F5	-	-	-	-	Negative

Piscine myocarditis virus (CMS)

Fish Number	Endogenous control Cp value	Cp Values			Reported Result (PCR)
F1	-	-	-	-	Negative
F2	18.05	20.61	20.62	20.65	POSITIVE
F3	-	-	-	-	Negative
F4	17.90	16.83	16.85	16.90	POSITIVE
F5	18.56	23.12	23.07	23.13	POSITIVE

The samples tested negative for infectious haematopoietic necrosis virus (IHNV), infectious pancreatic necrosis virus (IPNV), infectious salmon anaemia virus (ISAV) and viral haemorrhagic septicemia virus (VHSV).

Parasitology: Tissue samples were tested for segments of nucleic acid indicative of the presence of the parasites specified below using real-time PCR (qPCR):

Paranucleospora theridion

Fish Number	Endogenous control Cp value	Cp Values			Reported Result (PCR)
F1	18.81	24.53	24.38	24.38	POSITIVE
F2	18.76	26.76	26.89	26.75	POSITIVE
F3	18.50	23.61	23.82	24.15	POSITIVE
F4	19.38	25.39	24.12	25.02	POSITIVE
F5	19.23	27.10	27.09	27.22	POSITIVE

Neoparamoeba perurans (AGD)

Fish Number	Endogenous control Cp value	Cp Values			Reported Result (PCR)
F1	18.81	25.04	25.23	25.22	POSITIVE
F2	18.76	32.25	31.27	31.38	POSITIVE
F3	18.50	28.67	29.08	28.52	POSITIVE
F4	19.38	26.67	26.41	26.48	POSITIVE
F5	19.23	30.08	29.84	29.94	POSITIVE

Histology: Tissue samples of gill, skin and skeletal muscle, heart, pyloric caeca, pancreas, hind gut, liver, spleen and kidney were taken from F1-5. The tissue samples were fixed in 10% neutral buffered formalin.

Histopathological examination revealed the following:

Gill: Lamellar epithelial hyperplasia and hypertrophy with mild, multifocal and lamellar fusion (F1-F3, F5). F5 also displayed an area of haemorrhage and lamellar congestion. All fish exhibited mild vascular disturbance. Several basophilic epithelial inclusions (likely epitheliocystis) observed in F2 and F3 and several amoeboid cells resembling *Neoparamoeba perurans* observed in F2, F3 and F5. —Lamellar telangiectasia with multifocal thrombosis and lamellar congestion. F4 reading hindered by autolysis artefacts.

Skin & Muscle: F2: Absence of the epidermis, some inflammatory cell infiltrated, haemorrhage and foci of necrosis in the dermal outer layer.

Heart: F1 and F3 displayed mild, multifocal cellular infiltration and musculature degeneration in both cardiac chambers and in the spongy and compactum layer. F5 displayed several big thrombi in the ventricle chamber. F2 displayed several foci of inflammatory cell infiltrate and musculature necrosis and F4 more moderate. Mild epericarditis (F2 and F3).

Gut and pyloric caeca: Mild peritonitis (F1, F2 and F4). Cell sloughing (potentially associated with post-mortem artefacts) in all fish.

Pancreas: Within the normal range.

Liver: Hepatocellular necrosis, mild, multifocal (F1-F4), some foci hepatocellular vacuolation (macrovisicules).

Kidney: Occasional necrotic glomeruli (F2). Increased number of melanomacrophage aggregates (F1, F4).

Spleen: Foci of white pulp necrosis and some congestion (F2, F3).



Signed:

Date: 05/10/2022

Fish Health Inspector

The Fish Health Inspectorate Service Charter detailing standards of service is available on the Marine Scotland website at <https://www.gov.scot/publications/fish-health-inspectorate-service-charter/>

FISH HEALTH INSPECTORATE VISIT REPORT

SUMMARY FOR INFORMATION OF SITE OPERATOR

BUSINESS No	FB0119	DATE OF VISIT	07/09/2022
SITE No	FS1259	SITE NAME	Stulaigh
CASE No	20220418	INSPECTOR	[REDACTED]

Inspection under the Aquatic Animal Health (Scotland) Regulations 2009

The above site was inspected, in accordance with the Aquatic Animal Health (Scotland) Regulations 2009 following a report of increased and unexplained mortalities.

All epidemiological units were inspected.

Samples were taken for diagnostic purposes. A separate report will be issued detailing the results of these tests.

Records

Mortality records were inspected and found to be adequately maintained.

Reports detailing the results of animal health surveillance carried out by or on behalf of the business and/or Marine Scotland were available for inspection.

Please contact myself or the duty inspector should you require any further information or have any queries regarding this report.

Signed:



Fish Health Inspector

Date: 09/09/2022

The Fish Health Inspectorate Service Charter detailing standards of service is available on the Marine Scotland website at www.gov.scot/Topics/marine/Fish-Shellfish/FHI/charter

Fish 1 -





Fish 2 –



Fish 3 –



Fish 4 –



Fish 5 –



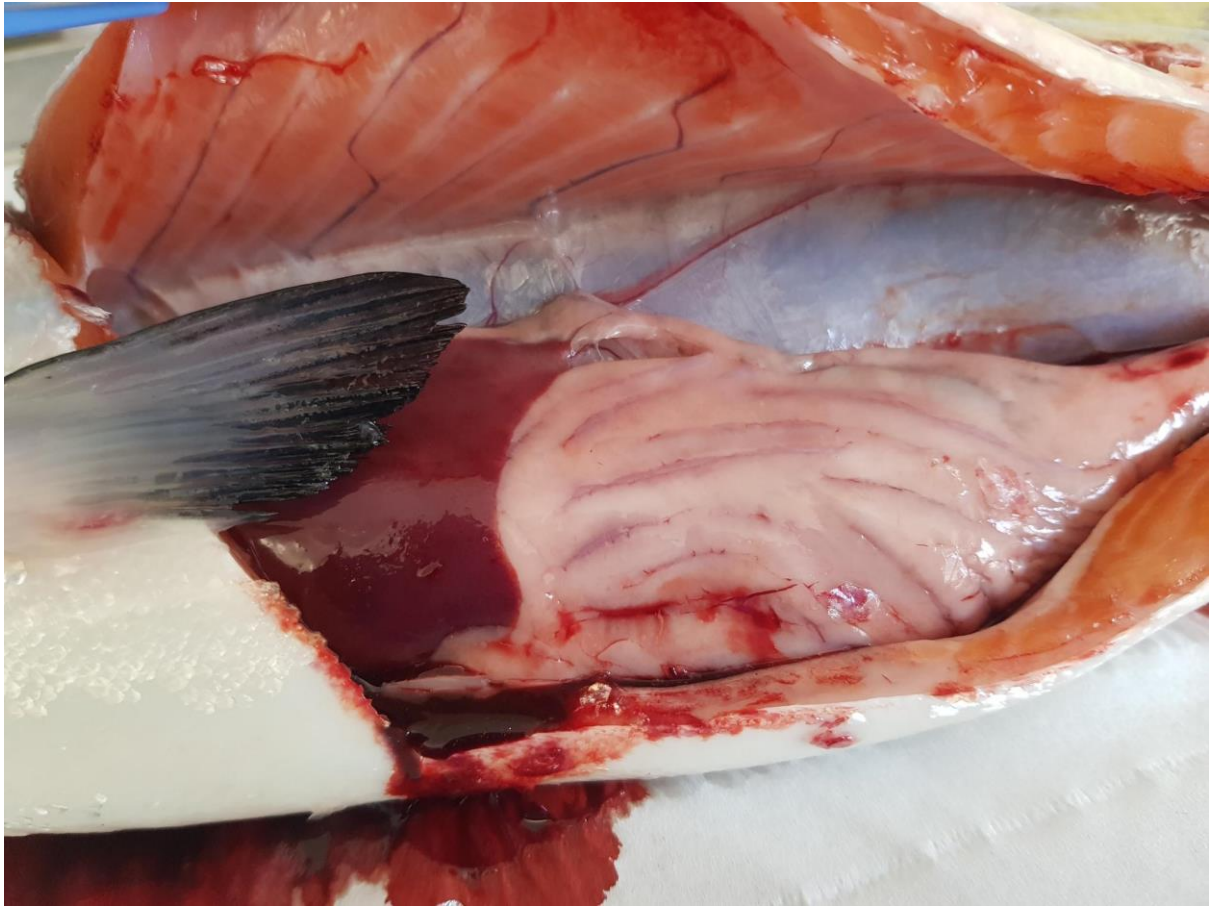

Case No: 2022-0419 Date of visit: 13/09/2022

Time spent on site: 3.5hours Main Inspector: [Redacted]

Site No: FS1043 Site Name: Ness of Copister

Business No: FB0095 Business Name: Cooke Aquaculture Scotland Ltd

Case Types: 1 ECI 2 CNI 3 VMD 4 SLI 5 6

Water Temp (°C): 12.75 Thermometer No: T308 FHI 045 completed

Observations: Region: SH Water type: S CoGP MA: S-4

Dead/weak/abnormally behaving fish present? N If yes, see additional information/clinical score sheet.

Clinical signs of disease observed? N If yes, see additional information/clinical score sheet.

Gross pathology observed? N If yes, see additional information/clinical score sheet.

Diagnostic samples taken? N

UNI/REG only - if unable to carry out intended visit detail reason below:

[Redacted]

Additional Case Information:

Ness of Copister is not a harvest site. Smolts are ongrown here to approx. 2kg and then transferred to various other sites around Yell and Unst where they will be grown to harvest size (seen as a nursery site). Input of smolts at 85 to 120g.

Own small shorebase where mortalities are collected at and taken away by bulk transporter to either TWMN (Shetland) or SEM

Stock of fish on site either from Migdale (Jubilee) in Loch Shin (pens 1,8,9,16) and Furnace (pens 2,4,6,7,10,11,12). Remaining pens will be used for grading.

No cleanerfish on site/company wide.

From site inspection, slight AGD observed. Lice are increasing but not causing concern.

VMD samples taken on 13/09/2022, All fish sampled for VMD were observed to be in good condition.

05/05/2023- FHR amended to remove Annex. New report will be issued and republished.

Case No: Site No:

Date of Visit: Inspector(s):

Registration/Authorisation Details

1. Business/site details summary checked by site representative?

2. Changes made to details?

Site Details (include cleaner fish for all sections)

Total No facilities	<input type="text" value="16"/>	Facilities stocked	<input type="text" value="14"/>	No facilities inspected	<input type="text" value="14"/>
Species	<input type="text" value="SAL"/>				
Age group	<input type="text" value="2022 S1"/>				
No Fish	<input type="text" value="975,067"/>				
Mean Fish Wt	<input type="text" value="799"/>				
Next Fallow Date (Site)	<input type="text" value="February/ March 2023"/>	Next Input Date (Site)	<input type="text" value="May 2022"/>		
Recent (last 4 wks) disease problems?	<input type="text" value="N"/>		Any escapes (since last visit)?	<input type="text" value="N"/>	
If yes, detail:	<input type="text" value=""/>				

Movement Records

1. Movement records available for inspection?

2. Date of last inspection:

3. Are records complete and correctly entered?

4. Are movement records available for dead fish and waste?

5. Are records complete and correctly entered?

6. Are health certificates for introductions (outwith GB) available?

Transport Records

1. Are any movements carried out by (or on behalf) of the business (not using a STB)?

If yes, is there a system in place for maintenance of transportation records?

Mortality Records

1. Mortality records available for inspection?

2. How are mortalities disposed of?

If other detail:

3. Mortality records complete and correctly entered?

4. Recent mortality (last 4 wks):

5. Evidence of recent increased/atypical mortalities?

If yes, facility nos/no mortality per facility/no stock per facility/reason:

6. Any other peaks in mortality during period checked?

If yes, detail:

7. Have increased (unexplained) mortalities been reported to vet or FHI?

If yes, detail action:

8. Have 'mortality events' been reported to FHI? If no, enter details on mortality events sheet.

Treatments and Medicines Records

1. Recent treatments (see comment)?	<input type="checkbox"/>	Y
If yes, detail:	T.M.S.	
If other, detail:		
2. Medicines records available for inspection?	<input type="checkbox"/>	Y
3. Are records complete and correctly entered?	<input type="checkbox"/>	Y
4. Are fish in a withdrawal period?	<input type="checkbox"/>	Y
5. If yes, what treatment(s)?	T.M.S.	
If other, detail:		
6. Are medicines stored appropriately?	<input type="checkbox"/>	Y

Biosecurity Records

1. Biosecurity records available for inspection?	<input type="checkbox"/>	Y
2. Has the manner and frequency of mortality removal, recording and safe disposal been considered?	<input type="checkbox"/>	Y
3. Has the manner and period in which the APB will notify Scottish Ministers or veterinary professional of any <i>increased (unexplained)</i> mortality at the site been included?	<input type="checkbox"/>	Y
4. Has the action that will be taken in the event that the presence or suspicion of the presence of a listed disease is detected been included and <i>how</i> and <i>when</i> that will be notified to Scottish Ministers?	<input type="checkbox"/>	Y
5. Has the health status of aquaculture animals being stocked on the farm site been covered (equal or higher health status, certification if required)?	<input type="checkbox"/>	Y
6. Have the husbandry and biosecurity measures implemented between each epidemiological unit to minimise transmission of disease been covered (movement of staff, visitors, equipment, live or dead fish etc.)?	<input type="checkbox"/>	Y
7. Is documentation available regarding the measures in place to maintain the physical containment of aquaculture animals held on site?	<input type="checkbox"/>	Y
8. Have the biosecurity procedures been adequately implemented on site?	<input type="checkbox"/>	Y
If no, detail:		

Results of Surveillance

1. Has any animal health surveillance been carried out by, or on behalf of, the business?	<input type="checkbox"/>	Y
2. If yes, are results available for inspection?	<input type="checkbox"/>	Y
3. Any significant results?	<input type="checkbox"/>	N
If yes, detail (if not detailed under recent disease problems).		

Records checked between:	16/07/2019- 13/09/2022
--------------------------	------------------------

Case no: Site No: Date of visit/
 Sampling:

Priority samples: VI BA PA MG HI

Time sampling starts/ends: Inspector: VMD No.

Environmental conditions: 1 2 3 4 5

Summary samples HIST BA MG VI PA Total Samples

Add Fish/Pools - click

Pool/Fish No												
Fish nos	1-2	3	4									
Pool Group												
Species	SAL	SAL	SAL									
Average weight	1kg	1kg	1kg									
Sex	N/A	N/A	N/A									
Water Type	SW	SW	SW									
Stock Details		Furnace (FS0339)	Jubilee Loch Shin (FS0890)	Jubilee Loch Shin (FS0890)								
	Stock Origin											
Facility No	15	16	9									

09/2022 Additional Sample Information:

Total Tests assigned

Case Number:	2022-0419	Site No:	FS1043	Insp:		
Date of Visit	13/09/2022	No of movements/supp./dest.			Score	
Live fish movements		0	1-5	6-10	>10	
Movements on (from out with GB) of susceptible species	Frequency of movements on from equivalent MS	0	5	10	14	0
	Frequency of movements on from equivalent zone or compartment including third country	0	9	18	26	0
	Number of suppliers	0	5	10	14	0
Movements off	Frequency of movements off	0	3	6	10	3
	Number of destinations	0	3	6	10	3
Exposure via water	Site contacts	0	1-5	6-10		
Water contacts with other farms (holding species susceptible to same diseases)	Farm is protected (secure water supply through disinfection or borehole)	0				
	Farm is on-line or in a coastal zone with category I farms upstream or within 1 tidal excursion	1	2	4		1
	Farm is on-line or in a coastal zone with category III farms upstream or within 1 tidal excursion	1	3	6		
	Farm is on-line or in a coastal zone with category V farms upstream or within 1 tidal excursion	1	4	8		
Management practices		None	Secure	Unsecure		
Water contacts with processors	Any processing plant discharging into adjacent waters	0	1	2		0
On farm processing within the rules of the directive	No on farm processing	0				0
	Processing own fish (re-cycling risk)	1				
	Processing fish from MS of equivalent status	2				
	Processing fish from zone or compartment of equivalent status	4				
	Processing fish from Category III farm	8				
	Processing fish from Category V farm	10				
Disposal of fish and fish by-products	Site's own waste only processed.	0				0
	Common processes with other farms	3				
	Collection point for waste from other farms	5				
Use of unpasteurised feeds	No feeding of unpasteurised feed	0				0
	Feeding unpasteurised feed	5				
Biosecurity	Number of sites	1	2 or 3	≥ 4		
Contacts with other sites	Sites operating from single shorebase	0	1	2		0
	Sites sharing staff and equipment	0	1	2		0
Disinfection of equipment between sites, use of footbaths etc	Yes	0				0
	No	1				
CoGP/Regulator						
Practices in accordance with regulator or industry code of practice	Yes	0				0
	No	3				
Platform access to cages	Yes	0				0
	No	2				
Total Rank					7	LOW

Case No: **2022-0419**

Site No: **FS1043**

Sea Lice Inspection (Seawater Sites Only)

- 1. Has the site experienced sea lice problems in the previous 4 years?
- 2. Is the CoGP Farm Management Area (or equivalent) followed synchronously on a single year class basis?
- 3. Does the site have access to a range of licenced in-feed and bath sea lice medications (including deltamethrin, azamethiphos and emamectin benzoate) as well as access to suitable biological and/or mechanical control measures, and can these be deployed in a reasonable period of time?
- 4. Is there a signed documented farm management agreement or statement relevant to the site and CoGP Farm Management Area (or equivalent)?
- 5. Are sea lice count records available for inspection? (Legal SSI, CoGP Annex 6)
- 6. Do records adequately reflect the required standard specified in the SSI and the CoGP? (Legal SSI, CoGP Annex 6)
- 7. Are sea lice (*L. salmonis*) record levels below the suggested criteria for treatment in the CoGP during the period that records are inspected? (CoGP Annex 6)
- 8. Have average adult female sea lice (*L. salmonis*) numbers per fish been at a level of 3 or above (prior to w/b 10/6/19) or 2 or above (from w/b 10/6/19) during the period that records are inspected?
- If yes, have these been reported to the Fish Health Inspectorate? If no, FHI see comment.
- 9. Is *C. elongatus* infestation at a level which is considered to cause significant welfare problems? (CoGP 4.3.81, 5.3.50)
- 10. Have therapeutic treatments been administered or other actions taken when *L. salmonis* levels have exceeded the suggested criteria for treatment or where *C. elongatus* is considered to have welfare implications? (CoGP 4.3.82, 5.3.51)
- 11. Has any other action been taken (where applicable)?
- 12. Have therapeutic treatments or the actions taken had a significant impact upon the lice levels recorded?
- 13. Are treatments, where conducted, carried out in cooperation between participating farms?
- 14. Is there a harvesting strategy for the site, where fewer populations or part populations are held without treatment for sea lice?
- 15. Is there a site specific written lice management procedure with waypoints describing set actions to deal with recognised scenarios during the escalation of a sea lice infestation?
- 16. Do the sea lice levels observed on stocks reflect sea lice count data? If no please detail reasons.

Containment Inspection

- 1. Has the site experienced equipment damage due to predators in the current or previous production cycles?
- 2. Are measures in place to mitigate against the predation experienced on site? (Detail below)
- tensioned seal**
- If other, detail below:**
- 3. Have escape incidents or events been experienced on or in the vicinity of the site since the last FHI inspection?
- If Yes proceed with questions 4 – 9. If No skip to question 10
- 4. Have these been reported to Scottish Ministers?
- 5. Have these been reported to local DSFB forthwith (where they exist)? (CoGP – 4.4.37, 5.4.17)
- 6. Have these been reported to the SSPO and local fisheries trusts forthwith (where they exist)? (CoGP – 4.4.37, 5.4.17)
- 7. Were methods (if any) used to recover escapees? If yes give detail
- 8. If gill nets were deployed was this action agreed with local wild fish interests and was permission given by Scottish Ministers? (Legal, CoGP – 4.4.38, 5.4.18)
- 9. What action was taken to prevent and minimise the risk of further escapes? (Not covered in code but could be considered under satisfactory measures of the Act)
- 10. Is the site inspected as satisfactory with regards to containment? If no, please detail reason(s)

Case No: 2022-0419

Site No: FS1043

Date of Visit: 13/09/2022

Inspector: [REDACTED]

Point of Compliance

1. Is the farm under inspection located within a farm management area?

If N, no further questions require completion.

Points of Compliance for Both Farm Management Agreements and Statements

2. Has a current farm management agreement or statement (FMAg/S) been prepared?

3. Is the current FMAg/S available for inspection?

4. Does the FMAg/S identify the relevant farm management area?

5. Does the FMAg/S identify the fish farm site(s) to which it applies?

6. Does the FMAg/S identify the date of commencement of the agreement or statement?

7. Does the FMAg/S identify the date of review?

Arrangements for Fish Health Management

8. Does the FMAg/S identify the minimum health standards for the stocks to be introduced to the area or farm?

9. Does the FMAg/S identify the vaccination requirements for stocks held in the area or farm?

10. Does the FMAg/S identify the species of fish which may be stocked into the area or farm?

11. Does the FMAg/S identify the maximum stocking density of any pen on any farm in the area or the individual farm?

12. Does the FMAg/S identify the arrangements for the storage and disposal of any dead fish from any fish farm in the area or the individual farm?

Arrangements for The Management of Sea Lice

13. Does the FMAg/S identify arrangements for the sharing of data on sea lice numbers and treatments?

14. Does the FMAg/S identify the availability and the use of medicines on farms covered by the agreement of statement?

15. Does the FMAg/S identify any requirements for the sensitivity testing of available treatments for sea lice on farms in the area or individual farms?

16. Does the FMAg/S identify the circumstances under which biological controls and cleaner fish are to be used on farms in the area or individual farms?

17. Does the FMAg/S identify the arrangements for synchronous treatments on farms within the area?

Live Fish Movements

18. Does the FMAg/S identify the circumstances when live fish may be introduced or removed from the area or farm?

19. Does the FMAg/S identify the arrangements for the movement of live fish on and off sites in the area or individual farms?

Harvesting

20. Does the FMAg/S identify acceptable harvest practices on farms in the area or individual farms?

Fallowing

21. Does the FMAg/S identify the dates by which the area or individual farm will be fallow and the earliest date when a farm or area may be restocked?

22. Does the FMAg/S identify whether one or more year classes may be stocked onto sites covered by the agreement or statement?

23. Does the FMAg/S identify whether broodstock or potential broodstock are to be kept on any site covered by the agreement or statement?

Point of Compliance for Farm Management Agreements Only

24. Does the farm management agreement include arrangements for persons to become, or cease to be, parties to the agreement?

Management and operation

25. Is the fish farm being managed and operated in accordance with the agreement or statement?

26. What is the version no/date of issue of the FMAg/S?

AMENDED FISH HEALTH INSPECTORATE VISIT REPORT

SUMMARY FOR INFORMATION OF SITE OPERATOR

BUSINESS No	FB0095	DATE OF VISIT	13/09/2022
SITE No	FS1043	SITE NAME	Ness of Copister
CASE No	20220419	INSPECTOR	[REDACTED]

This report replaces the fish health report R25 issued on 09/01/2023 [REDACTED]. The previous report should be discarded. The Annex Section was retained in the previous report but following review has been removed.

Inspection under the Aquatic Animal Health (Scotland) Regulations 2009

The above site was inspected, in accordance with the Aquatic Animal Health (Scotland) Regulations 2009.

All epidemiological units were inspected. On this occasion no samples were taken for disease analysis. The Inspector did not observe any clinical signs associated with the listed diseases as described in the Aquatic Animal Health (Scotland) Regulations 2009.

Records

The surveillance frequency category of the site was assessed as low. An inspection under the Aquatic Animal Health (Scotland) Regulations 2009 will be conducted every third year. The category of the site will be reassessed on a routine basis and updated as required.

The information required for the public record of aquaculture production businesses regarding this site was verified and where necessary updated. The following records were also inspected to ensure that the conditions of authorisation for your Aquaculture Production Business (APB) are being met:

Aquaculture animal and aquaculture animal product movement records were inspected and appeared to be adequately maintained.

Mortality records were inspected and found to be adequately maintained.

Mortality levels had exceeded the reporting criteria since the last inspection and had been reported to the Fish Health Inspectorate as required.

Reports detailing the results of animal health surveillance carried out by or on behalf of the business and/or Marine Scotland were available for inspection.

R25

The biosecurity measures plan for the site was inspected and found to be adequately maintained and implemented.

Inspection under the Animals and Animal Products (Examination for Residues and Maximum Residue Limits) (England and Scotland) Regulations 2015

Medicine records were inspected and found to be adequately maintained.

Samples were taken to be analysed for veterinary residues.

Inspection under the Aquaculture and Fisheries (Scotland) Act 2007

The site was also inspected in accordance with the Aquaculture and Fisheries (Scotland) Act 2007, as amended, with respect to section 3 regarding parasites (sea lice), section 4A regarding fish farm management agreements and statements and section 5 regarding containment and escapes.

On this occasion the site was found to be satisfactory with regards to parasites, fish farm management agreements and statements and containment and escapes.

Please contact myself or the duty inspector should you require any further information or have any queries regarding this report.



Signed:

Date: 05/05/2023

Fish Health Inspector

The Fish Health Inspectorate Service Charter detailing standards of service is available on the Marine Scotland website at <https://www.gov.scot/publications/fish-health-inspectorate-service-charter/>

Case No: Date of visit:

Time spent on site: Main Inspector:

Site No: Site Name:
 Business No: Business Name:

Case Types: 1 2 3 4 5 6

Water Temp (°C): Thermometer No: FHI 045 completed

Observations: Region: SH Water type: S CoGP MA S-3

Dead/weak/abnormally behaving fish present? If yes, see additional information/clinical score sheet.
 Clinical signs of disease observed? If yes, see additional information/clinical score sheet.
 Gross pathology observed? If yes, see additional information/clinical score sheet.
 Diagnostic samples taken?

UNI/REG only - if unable to carry out intended visit detail reason below:

Additional Case Information:

The fish were input growers from Wick of Belmont and input to site in April 2022. Plans to begin harvesting end of December 2022 and be fallow Jan/Feb 2023.

ROV system used to collect and check morts on site. All harvests on site conducted via deadhaul. Fish are then transported by bulk tanker to the processing plant. All movements off site are related to harvests.

During site inspection, 1 to 3 fish were seen in majority of pens that were lethargic. Upon inspection of stock during lice counts, AGD visible and severe in some cases as well as informed that low level CMS has been observed on site. Lice levels increasing in the area due to temperature and increase in wild fish. Site plans to treat for lice and gills in October as a precautionary measure.

VMD samples taken on 13/09/2022. All sampled fish were observed to be in good condition.

Case No: 2022-0420

Site No: FS0477

Date of Visit: 13/09/2022

Inspector(s):

Registration/Authorisation Details

- 1. Business/site details summary checked by site representative? Y
- 2. Changes made to details? N

Site Details (include cleaner fish for all sections)

Total No facilities	14	Facilities stocked	14	No facilities inspected	14
Species	SAL				
Age group	2021 S1				
No Fish	242,198				
Mean Fish Wt	5.4kg				
Next Fallow Date (Site)	Dec 2022/ Jan 2023	Next Input Date (Site)	Feb 2023		
Recent (last 4 wks) disease problems?		N	Any escapes (since last visit)?		N
If yes, detail:					

Movement Records

- 1. Movement records available for inspection? Y
- 2. Date of last inspection: 20/10/2020
- 3. Are records complete and correctly entered? Y
- 4. Are movement records available for dead fish and waste? Y
- 5. Are records complete and correctly entered? Y
- 6. Are health certificates for introductions (outwith GB) available? N/A

Transport Records

- 1. Are any movements carried out by (or on behalf) of the business (not using a STB)? Y
- If yes, is there a system in place for maintenance of transportation records? Y

Mortality Records

- 1. Mortality records available for inspection? Y
- 2. How are mortalities disposed of? Whole fish - TWMA (Shetland)
- If other detail:
- 3. Mortality records complete and correctly entered? Y
- 4. Recent mortality (last 4 wks): 2022: Wk35, 672, 0.28%; Wk34, 804,0.33%; Wk33, 901,0.37%; Wk32, 0, 0%
- 5. Evidence of recent increased/atypical mortalities? N
- If yes, facility nos/no mortality per facility/no stock per facility/reason:
- 6. Any other peaks in mortality during period checked? Y
- If yes, detail: 2021: Wk 41, 2889, 1.36%; Wk48, 636, 1.07%; Wk51, 290, 2.69% (Depending on when harvests are entered and morts entered the stock number can drop dramatically due to a harvest and then Fish Talk might calculate the morts against this reduced number.)
- 7. Have increased (unexplained) mortalities been reported to vet or FHI? N/A
- If yes, detail action:
- 8. Have 'mortality events' been reported to FHI? If no, enter details on mortality events sheet. Y

Treatments and Medicines Records

1. Recent treatments (see comment)?	<input type="checkbox"/>	Y
If yes, detail: T.M.S		
If other, detail:		
2. Medicines records available for inspection?	<input type="checkbox"/>	Y
3. Are records complete and correctly entered?	<input type="checkbox"/>	Y
4. Are fish in a withdrawal period?	<input type="checkbox"/>	Y
5. If yes, what treatment(s)?	<input type="checkbox"/>	T.M.S
If other, detail:		
6. Are medicines stored appropriately?	<input type="checkbox"/>	Y

Biosecurity Records

1. Biosecurity records available for inspection?	<input type="checkbox"/>	Y
2. Has the manner and frequency of mortality removal, recording and safe disposal been considered?	<input type="checkbox"/>	Y
3. Has the manner and period in which the APB will notify Scottish Ministers or veterinary professional of any <i>increased (unexplained)</i> mortality at the site been included?	<input type="checkbox"/>	Y
4. Has the action that will be taken in the event that the presence or suspicion of the presence of a listed disease is detected been included and <i>how</i> and <i>when</i> that will be notified to Scottish Ministers?	<input type="checkbox"/>	Y
5. Has the health status of aquaculture animals being stocked on the farm site been covered (equal or higher health status, certification if required)?	<input type="checkbox"/>	Y
6. Have the husbandry and biosecurity measures implemented between each epidemiological unit to minimise transmission of disease been covered (movement of staff, visitors, equipment, live or dead fish etc.)?	<input type="checkbox"/>	Y
7. Is documentation available regarding the measures in place to maintain the physical containment of aquaculture animals held on site?	<input type="checkbox"/>	Y
8. Have the biosecurity procedures been adequately implemented on site?	<input type="checkbox"/>	Y
If no, detail:		

Results of Surveillance

1. Has any animal health surveillance been carried out by, or on behalf of, the business?	<input type="checkbox"/>	Y
2. If yes, are results available for inspection?	<input type="checkbox"/>	Y
3. Any significant results?	<input type="checkbox"/>	Y
If yes, detail (if not detailed under recent disease problems). AGD and low level CMS.		

Records checked between:	20/10/2020- 13/09/2022
--------------------------	------------------------

Case no: Site No: Date of visit/ Sampling:

Priority samples: VI BA PA MG HI

Time sampling starts/ends: Inspector: VMD No.

Environmental conditions: 1 2 3 4 5

Summary samples HIST BA MG VI PA Total Samples

Add Fish/Pools - click

Stock Details	Pool/Fish No											
	Fish nos	1	2									
	Pool Group											
	Species	SAL	SAL									
	Average weight	5.5kg	5.5kg									
	Sex	N/A	N/A									
	Water Type	SW	SW									
	Stock Origin	Wick of Belmont (FS0472)	Wick of Belmont (FS0472)									
Facility No	6	8										

09/2022 Additional Sample Information:

Total Tests assigned

Case Number:		2022-0420	Site No:	FS0477	Insp:	
Date of Visit		13/09/2022	No of movements/supp./dest.			Score
Live fish movements			0	1-5	6-10	>10
Movements on (from out with GB) of susceptible species	Frequency of movements on from equivalent MS	0	5	10	14	0
	Frequency of movements on from equivalent zone or compartment including third country	0	9	18	26	0
	Number of suppliers	0	5	10	14	0
Movements off	Frequency of movements off	0	3	6	10	0
	Number of destinations	0	3	6	10	0
Exposure via water		Site contacts	0	1-5	6-10	
Water contacts with other farms (holding species susceptible to same diseases)	Farm is protected (secure water supply through disinfection or borehole)	0				
	Farm is on-line or in a coastal zone with category I farms upstream or within 1 tidal excursion	1	2	4		2
	Farm is on-line or in a coastal zone with category III farms upstream or within 1 tidal excursion	1	3	6		
	Farm is on-line or in a coastal zone with category V farms upstream or within 1 tidal excursion	1	4	8		
Management practices		None	Secure	Unsecure		
Water contacts with processors	Any processing plant discharging into adjacent waters	0	1	2		1
On farm processing within the rules of the directive	No on farm processing	0				0
	Processing own fish (re-cycling risk)	1				
	Processing fish from MS of equivalent status	2				
	Processing fish from zone or compartment of equivalent status	4				
	Processing fish from Category III farm	8				
	Processing fish from Category V farm	10				
Disposal of fish and fish by-products	Site's own waste only processed.	0				
	Common processes with other farms	3				3
	Collection point for waste from other farms	5				
Use of unpasteurised feeds	No feeding of unpasteurised feed	0				0
	Feeding unpasteurised feed	5				
Biosecurity		Number of sites	1	2 or 3	≥ 4	
Contacts with other sites	Sites operating from single shorebase	0	1	2		2
	Sites sharing staff and equipment	0	1	2		2
Disinfection of equipment between sites, use of footbaths etc	Yes	0				0
	No	1				
CoGP/Regulator						
Practices in accordance with regulator or industry code of practice	Yes	0				0
	No	3				
Platform access to cages	Yes	0				0
	No	2				
					Total Rank	10
						LOW

Case No: 2022-0420

Site No: FS0477

Sea Lice Inspection (Seawater Sites Only)

1. Has the site experienced sea lice problems in the previous 4 years?	<input type="checkbox"/>
2. Is the CoGP Farm Management Area (or equivalent) fallowed synchronously on a single year class basis?	<input type="checkbox"/>
3. Does the site have access to a range of licenced in-feed and bath sea lice medications (including deltamethrin, azamethiphos and emamectin benzoate) as well as access to suitable biological and/or mechanical control measures, and can these be deployed in a reasonable period of time?	<input type="checkbox"/>
4. Is there a signed documented farm management agreement or statement relevant to the site and CoGP Farm Management Area (or equivalent)?	<input type="checkbox"/>
5. Are sea lice count records available for inspection? (Legal SSI, CoGP Annex 6)	<input type="checkbox"/>
6. Do records adequately reflect the required standard specified in the SSI and the CoGP? (Legal SSI, CoGP Annex 6)	<input type="checkbox"/>
7. Are sea lice (<i>L. salmonis</i>) record levels below the suggested criteria for treatment in the CoGP during the period that records are inspected? (CoGP Annex 6)	<input type="checkbox"/>
8. Have average adult female sea lice (<i>L. salmonis</i>) numbers per fish been at a level of 3 or above (prior to w/b 10/6/19) or 2 or above (from w/b 10/6/19) during the period that records are inspected?	<input type="checkbox"/>
If yes, have these been reported to the Fish Health Inspectorate? If no, FHI see comment.	<input type="checkbox"/>
9. Is <i>C. elongatus</i> infestation at a level which is considered to cause significant welfare problems? (CoGP 4.3.81, 5.3.50)	<input type="checkbox"/>
10. Have therapeutic treatments been administered or other actions taken when <i>L. salmonis</i> levels have exceeded the suggested criteria for treatment or where <i>C. elongatus</i> is considered to have welfare implications? (CoGP 4.3.82, 5.3.51)	<input type="checkbox"/>
11. Has any other action been taken (where applicable)?	<input type="checkbox"/>
12. Have therapeutic treatments or the actions taken had a significant impact upon the lice levels recorded?	<input type="checkbox"/>
13. Are treatments, where conducted, carried out in cooperation between participating farms?	<input type="checkbox"/>
14. Is there a harvesting strategy for the site, where fewer populations or part populations are held without treatment for sea lice?	<input type="checkbox"/>
15. Is there a site specific written lice management procedure with waypoints describing set actions to deal with recognised scenarios during the escalation of a sea lice infestation?	<input type="checkbox"/>
16. Do the sea lice levels observed on stocks reflect sea lice count data? If no please detail reasons.	<input type="checkbox"/>

Containment Inspection

1. Has the site experienced equipment damage due to predators in the current or previous production cycles?	<input type="checkbox"/> N
2. Are measures in place to mitigate against the predation experienced on site? (Detail below)	<input type="checkbox"/> Y
sapphire nets,	
If other, detail below:	
<input type="checkbox"/>	
3. Have escape incidents or events been experienced on or in the vicinity of the site since the last FHI inspection?	<input type="checkbox"/> N
If Yes proceed with questions 4 – 9. If No skip to question 10	
4. Have these been reported to Scottish Ministers?	<input type="checkbox"/>
5. Have these been reported to local DSFB forthwith (where they exist)? (CoGP – 4.4.37, 5.4.17)	<input type="checkbox"/>
6. Have these been reported to the SSPO and local fisheries trusts forthwith (where they exist)? (CoGP – 4.4.37, 5.4.17)	<input type="checkbox"/>
7. Were methods (if any) used to recover escapees? If yes give detail	<input type="checkbox"/>
<input type="checkbox"/>	
8. If gill nets were deployed was this action agreed with local wild fish interests and was permission given by Scottish Ministers? (Legal, CoGP – 4.4.38, 5.4.18)	<input type="checkbox"/>
9. What action was taken to prevent and minimise the risk of further escapes? (Not covered in code but could be considered under satisfactory measures of the Act)	<input type="checkbox"/>
10. Is the site inspected as satisfactory with regards to containment? If no, please detail reason(s)	<input type="checkbox"/> Y

Case No: 2022-0420 Site No: FS0477

Date of visit: 13/09/2022 Inspector(s):

Point for consideration	Risk level	Satisfactory?	Requirement	Comments and advice given or action taken if necessary
-------------------------	------------	---------------	-------------	--

ENHANCED SEA LICE INSPECTION CHECKLIST

a. Inspection of sea lice records

1.1 Are sea lice count records available for inspection?	Medium	Y	CoGP 1.2.1, 1.2.2, Annex 6 SSI 1,2,	
1.2 Do records adequately reflect the required standard specified in the SSI ¹ and the CoGP ² ? (Counts should be weekly, record the person making the count, date of the count, number of fish sampled (should be 25), pen or facility number recorded, water temperature ³ , number of parasites observed and correct stages recorded ⁴)	Low & Medium	Y		
1.3 Where weekly counts are not conducted is the reason for not conducting the count stated?	Low	Y	SSI 1,2(g)	
1.4 Is that reason considered acceptable by the Inspector? Give detail.	Low	Y		
1.5 Has the site experienced sea lice problems in the previous 4 years?		N	Detail if necessary:	

b. Inspection of records relating to treatment and control of sea lice

2.1 Has appropriate action been taken where:				
a) <i>L. salmonis</i> record levels have been above the suggested criteria for treatment?	High	Y	CoGP Annex 6	
b) <i>C. elongatus</i> infestation is at a level considered to cause significant welfare problems	High	N/A	CoGP 4.3.81, 5.3.50	
2.2 Is therapeutic treatment initiated ASAP where required?	Medium	Y	CoGP 4.3.130, 5.3.84	
2.3 Where medicines have been administered there should be a record of:			VMD ¹² 19 SSI 1,3	
the name / identity of the product	High	Y		
the date of administration	High	Y		
the quantity (concentration and amount) administered	High	Y		
the method of administration of the product	High	Y		
the identification of the fish / facilities treated	High	Y		
name of the person administering the treatment	Low	Y		
the withdrawal period	Medium	Y		
2.4 If the medicine is administered by a veterinary surgeon:			VMD 18	
the name of the veterinary surgeon	High	N/A		
name of the product	High	N/A		
batch number	High	N/A		

Point for consideration	Risk level	Satisfactory?	Requirement	Comments and advice given or action taken if necessary
the date of administration	High	N/A		Use up the medicines, nothing is disposed of. Prescription for yell for example T.M.s if extra, fish health team will take away and dispose or instruct the team to dispose of appropriately.
amount administered	High	N/A		
identification of fish treated	High	N/A		
withdrawal period	Medium	Y		
2.5 Have therapeutic treatments or the actions taken had a significant impact upon the lice levels recorded?	High	Y		
Inspect records to confirm. Significant impact - $\geq 50\%$ reduction in site average <i>L.salmonis</i> numbers (all stages)				
2.6 If other methods are employed on site to control sea lice and their impact is there a record of:	Low	Y	SSI, 1,4	
the nature and date of the method employed; the identification number of all facilities subjected to the method; the name of the person employing the method				
2.7 Where medicines have been acquired is there a record of:			VMD 19	
proof of purchase of the medicine concerned	Medium	Y	VMD 17	
name of the product	High	Y		
batch number	High	Y		
the date of purchase	Medium	Y		
the quantity purchased	High	Y		
the name and address of the supplier	Medium	Y		
2.8 Where medicines have been disposed is there a record of:			VMD 19	
the date of disposal	Medium	N/A		
the quantity of product involved	Medium	N/A		
how and where it was disposed of	Medium	N/A		
2.9 Are veterinary health plans available which detail bio-security protocols, preventative measures and treatments in relation to sea lice?	Medium	Y	CoGP 4.3.129, 5.3.83	
Consider the following points over a percentage of treatments conducted on site				
2.10 Has the recommended course of treatments been completed?	Medium	Y	CoGP 4.3.134, 5.3.88	
2.11 If not, is there a recorded acceptable reason for not completing treatment?	Medium	Y	CoGP 4.3.135, 5.3.89	
2.12 Was advice taken from the Veterinary surgeon in such circumstances?	Medium	Y	CoGP 4.3.135, 5.3.89	

Point for consideration	Risk level	Satisfactory?	Requirement	Comments and advice given or action taken if necessary
2.13 Are there clear written instructions regarding medicine use, available to those responsible for treatment administration?	Medium	Y	CoGP 4.3.133, 5.3.87	
2.14 Does the site have treatment discharge consents relevant to sea lice?		Y	Detail if necessary:	
c. Inspection of records relating to farm management groups and farm management agreements or statements				
3.1 Is there a nominated farmer acting as coordinator and point of contact for this farm or area inclusive of this farm?	Low	Y	SSI 1,5,b CoGP 4.3.75, 5.3.44	[redacted] fish health biologist: when applicable.
3.2 Is there a written undertaking that the farm will observe the provisions of the NTS ⁶ ?	Low	Y	CoGP 4.3.76, 5.3.45	
3.3 Has an area group been formed within the area containing the site?	Medium	Y	CoGP 4.3.77, 5.3.46	
3.4 Does the remit of the area group have appropriate veterinary involvement? Consider: -agreed basis for monitoring sea lice -coordinated monitoring and treatment -co-operation between participating farms	Medium	Y	CoGP 4.3.77, 5.3.46 SSI 1,5, c	
This may require follow up investigation conducted off site to determine				
3.5 Are records available of any decisions made by the FMG in relation to the prevention, control and reduction of parasites?	Low	N/A	SSI 1, 5, c	
3.6 Where treatments have been administered is this done in accordance with principles to maximise the effectiveness of treatments, promote the minimal use of medicines consistent with the maintenance of high standards of fish welfare and help preserve their efficacy? For example, the principles of ISLM include: Resistance monitoring – reporting suspected adverse drug event (SADE) to the VMD. The steps to determine if resistance is considered a reason for a suspected lack of efficacy (e.g. Bio-assay tests and results, seeking veterinary advice) Appropriate discharge consent in place Use of authorized medicines with veterinary instruction and advice as necessary Monitoring lice numbers Using an array of treatments where possible Treating all stocks on site at the same time Avoiding the simultaneous use of different active ingredients Avoiding consecutive treatments of the same active ingredient, and certainly not on the same cohort of lice	Medium	Y	4.3.82, 5.3.51	Any changes that are implemented on site. Changes reviewing issue an new documents. Will be issued when these discussions occur.

Point for consideration	Risk level	Satisfactory?	Requirement	Comments and advice given or action taken if necessary
Routine removal of moribund fish and regular removal of mortalities.				
3.7 Are weekly monitoring results communicated to other farmers within the defined area?	High	Y	CoGP 4.3.78, 5.3.47	
3.8 Is this done 'as soon as reasonably possible where lice numbers exceed the suggested criteria for treatment?	High	Y	CoGP 4.3.79, 5.3.48	
3.9 Is sea lice data and other information relevant to the management of sea lice provided to the SSPO?	Low	Y	CoGP 4.3.80, 5.3.49	
3.10 Are annual review meetings held by FMA groups to evaluate site performance against set criteria?	High	Y	CoGP 4.3.83, 5.3.52	
3.11 Is there a signed documented farm management agreement or farm management statement relevant to the site and CoGP Farm Management Area (or equivalent)?		Y	AFSA ¹³ 4A Detail if necessary:	
3.12 Are up to date copies of FMS available from other APB operating within the same FMA?	Medium	Y	CoGP 4.3.88, 5.3.57	
3.13 Are significant changes to FMS notified to other companies within the FMA?	Medium	Y	CoGP 4.3.89, 5.3.58	
3.14 Is there co-operation between APB's operating within the FMA in the development and implementation of FMAg?	Medium	Y	CoGP 4.3.90, 5.3.59	
3.15 Are copies of FMS or FMAg available for inspection?	Medium	Y	AFSA 4B	
3.16 Does the FMS or FMAg take into account the relevant aspects regarding a sea lice control strategy?	Medium	Y	CoGP 4.3.91, 5.3.60	
3.17 If the FMA has been redefined, is there documented evidence to demonstrate that the risks to health within and outwith the area is not increased by the proposal?	High ¹⁰	N/A	CoGP 4.3.92, 5.3.61	
3.18 Is the CoGP Farm Management Area (or equivalent) fallowed synchronously on a single year class basis?	High	Y	CoGP 4.3.100	
3.19 If answered no to 3.18, then is there a documented risk assessment which meets the requirements of CoGP point 4.3.101?	High	N/A	CoGP 4.3.101	
d. Inspection of records relating to training and procedures				
4.1 Is there a training programme or plan in place relevant to sea lice control for the site?	High	Y	CoGP 7.1.8	
4.2 Are training records available for relevant staff in relation to:			CoGP 4.1.6, 5.1.6 SSI, 1,1	
parasite identification	High	Y	CoGP 4.3.84-86,	
counting parasites (procedures for)	High	Y	5.3.53-55	
recording counts	High	Y		
biology and life cycle of parasites	Low	Y		
symptoms of parasite infection in fish	Low	Y		

Point for consideration	Risk level	Satisfactory?	Requirement	Comments and advice given or action taken if necessary
<p>4.3 Have staff been trained in the administration of treatments?</p> <p>N.B. there is no legal requirement to maintain a record of this</p> <p>Where records exist regarding SOPs and site procedures these should be inspected to confirm suitability</p>	High	Y	CoGP 4.1.6, 5.1.6 CoGP 4.3.84, 5.3.53	work instructions for peroxide and feeding medicated feed (pre mixed). Fish health will be there usually when treatments needed. Hydrolicer run by the team.
e. Inspection of site and site stock				
<p>5.1 Are medicines used, stored and disposed of safely?</p> <p>5.2 Do the sea lice levels observed on stocks reflect sea lice count data?</p> <p>Refer to section e) of guidance notes</p> <p>5.3 Does the site appear satisfactory in terms of fish welfare relating to sea lice infestation?</p>	Medium High High	N/A Y Y	VMD schedule 5	Centralised the medicines in sutherlandness.
f. Inspection of farm count procedures				
<p>6.1 Are pens and fish sampled at random?</p> <p>6.2 Have the personnel conducting counts had appropriate training in lice recognition and recording?</p> <p>(Cross reference to training records – Section d)</p> <p>6.3 Can such personnel demonstrate post training competence?</p> <p>6.4 Do the sample sizes and methods of sampling match the CoGP suggested protocol (detailed iii – vii)?</p> <p>N.B. Other strategies are acceptable if considered adequate in the control and reduction of sea lice</p> <p>6.5 Is identification and recording of sea lice count information including species and stages observed to be correct?</p> <p>Minimum recording requirements within the CoGP and NTS are: for Caligus elongatus all identifiable stages and for Lepeophtheirus salmonis chalimus, mobiles and adult females (with or without egg strings)¹¹</p> <p>6.6 Is the transfer of data from field counts to records observed to be satisfactory?</p>	Low High High Medium High Medium	Y Y Y Y Y Y	CoGP Annex 6, 4.3.84-86, 5.3.53-55 CoGP 4.3.85, 5.3.54 Annex 6 Annex 6	
g. Inspection of treatment administration procedures				
<p>7.1 Are treatments considered to be administered in an appropriate competent manner?</p> <p>Consider appropriate use of tarpaulins; completion of medication per prescription, correct concentrations, mixing and administrations, appropriate product used</p> <p>7.2 Is accurate information provided to the attending veterinary surgeon for dosage calculation?</p>	High High	N/A N/A	 CoGP 4.3.131, 5.3.85	no treatments observed during site inspection.

Point for consideration	Risk level	Satisfactory?	Requirement	Comments and advice given or action taken if necessary
7.3 Are the fish under consideration being given any other medication, or are they in a withdrawal period for any other medication?		N/A		
7.4 If so, has the prescribing veterinary surgeon been informed of this?	Medium	N/A	CoGP 4.3.132, 5.3.86	
7.5 Are clear instructions for medication, dosage and administration communicated to the staff responsible for treatment?	High	N/A	CoGP 4.3.133, 5.3.87	

Additional actions	Powers	Comments and advice given or action taken if necessary
h. FHI sea lice counts If necessary conduct a sea lice count in accordance with the protocol of the CoGP. Indicate where this procedure has been done and make a record of results within the comments box	Power granted under the Act – section 3 (2) (a)	
i. Collection of samples If necessary collect samples. Indicate if samples have been taken and detail what those samples are and the purpose of their collection	Power granted under the Act – section 3 (3) (a)	
j. Enforcement Notice. If an enforcement notice has been issued then maintain a copy / duplicate and record detail Guidance on completing the Enforcement Notice	Power granted under the Act – Section 6 (2)	

[1] Scottish Statutory Instrument – The Fish Farming Businesses (Record Keeping) (Scotland) Order 2008

[2] A Code of Good Practice for Scottish Finfish Aquaculture

[3] Water temperature to be measured at the half way point of the depth of the facility containing the fish, or as close to as possible. For SW cage sites one reading per count may be

[4] Recording requirements:- for *C. elongatus* – all identifiable stages and for *L. salmonis* - mobiles and adult females (with or without egg strings)

[5] Area refers to management area as specified within Part 3 of the industry CoGP or as redefined appropriately

[6] For reference Annex 6 of the CoGP provides the detail of the NTS

[7] FMA = Farm Management Area

[8] FMS = Farm Management Statement

[9] FMAg = Farm Management Agreement

[10] No further action may be required when answering no to this point and yes to 3.18

[11] Legal recording requirements within the SSI stipulate – for *Caligus elongatus*: mobiles; and for *Lepeophtheirus salmonis*: non-gravid mobiles and gravid females.

Point for consideration	Risk level	Satisfactory?	Requirement	Comments and advice given or action taken if necessary
[12] VMD - The Veterinary Medicines Regulations 2013 (SI 2013 No 2033)				
[13] AFSA - Aquaculture and Fisheries (Scotland) Act 2007 (as amended)				

Case No: 2022-0420

Site No: FS0477

Date of Visit: 13/09/2022

Inspector: [REDACTED]

Point of Compliance

1. Is the farm under inspection located within a farm management area?

If N, no further questions require completion.

Points of Compliance for Both Farm Management Agreements and Statements

2. Has a current farm management agreement or statement (FMAg/S) been prepared?

3. Is the current FMAg/S available for inspection?

4. Does the FMAg/S identify the relevant farm management area?

5. Does the FMAg/S identify the fish farm site(s) to which it applies?

6. Does the FMAg/S identify the date of commencement of the agreement or statement?

7. Does the FMAg/S identify the date of review?

Arrangements for Fish Health Management

8. Does the FMAg/S identify the minimum health standards for the stocks to be introduced to the area or farm?

9. Does the FMAg/S identify the vaccination requirements for stocks held in the area or farm?

10. Does the FMAg/S identify the species of fish which may be stocked into the area or farm?

11. Does the FMAg/S identify the maximum stocking density of any pen on any farm in the area or the individual farm?

12. Does the FMAg/S identify the arrangements for the storage and disposal of any dead fish from any fish farm in the area or the individual farm?

Arrangements for The Management of Sea Lice

13. Does the FMAg/S identify arrangements for the sharing of data on sea lice numbers and treatments?

14. Does the FMAg/S identify the availability and the use of medicines on farms covered by the agreement of statement?

15. Does the FMAg/S identify any requirements for the sensitivity testing of available treatments for sea lice on farms in the area or individual farms?

16. Does the FMAg/S identify the circumstances under which biological controls and cleaner fish are to be used on farms in the area or individual farms?

17. Does the FMAg/S identify the arrangements for synchronous treatments on farms within the area?

Live Fish Movements

18. Does the FMAg/S identify the circumstances when live fish may be introduced or removed from the area or farm?

19. Does the FMAg/S identify the arrangements for the movement of live fish on and off sites in the area or individual farms?

Harvesting

20. Does the FMAg/S identify acceptable harvest practices on farms in the area or individual farms?

Fallowing

21. Does the FMAg/S identify the dates by which the area or individual farm will be fallow and the earliest date when a farm or area may be restocked?

22. Does the FMAg/S identify whether one or more year classes may be stocked onto sites covered by the agreement or statement?

23. Does the FMAg/S identify whether broodstock or potential broodstock are to be kept on any site covered by the agreement or statement?

Point of Compliance for Farm Management Agreements Only

24. Does the farm management agreement include arrangements for persons to become, or cease to be, parties to the agreement?

Management and operation

25. Is the fish farm being managed and operated in accordance with the agreement or statement?

26. What is the version no/date of issue of the FMAg/S?

Case No: 2022-0420

Date of visit: 13/09/2022

Site No: FS0477

Inspector: [Redacted]

Results Summary	Freq.	Date of Notification						
		Database	Insp	Phone	Insp	Writing	Insp	2 nd Insp

Report Summary			
Case Type	Date	Insp	2 nd Insp
ECI, CNI, VMD	20/09/2022		
SLA	20/09/2022		
Amended Report	17/01/2023		

AMENDED FISH HEALTH INSPECTORATE VISIT REPORT

SUMMARY FOR INFORMATION OF SITE OPERATOR

BUSINESS No	FB0095	DATE OF VISIT	13/09/2022
SITE No	FS0477	SITE NAME	Bow of Hascosay
CASE No	20220420	INSPECTOR	██████████

This report replaces the fish health report R25 issued on 3 October 2022, by ██████████ Removing the Annex section. The previous report should be discarded.

Inspection under the Aquatic Animal Health (Scotland) Regulations 2009

The above site was inspected, in accordance with the Aquatic Animal Health (Scotland) Regulations 2009.

All epidemiological units were inspected. On this occasion no samples were taken for disease analysis. The Inspector did not observe any clinical signs associated with the listed diseases as described in the Aquatic Animal Health (Scotland) Regulations 2009.

Records

The surveillance frequency category of the site was assessed as low. An inspection under the Aquatic Animal Health (Scotland) Regulations 2009 will be conducted every third year. The category of the site will be reassessed on a routine basis and updated as required.

The information required for the public record of aquaculture production businesses regarding this site was verified and where necessary updated. The following records were also inspected to ensure that the conditions of authorisation for your Aquaculture Production Business (APB) are being met:

Aquaculture animal and aquaculture animal product movement records were inspected and appeared to be adequately maintained.

Mortality records were inspected and found to be adequately maintained.

Reports detailing the results of animal health surveillance carried out by or on behalf of the business and/or Marine Scotland were available for inspection.

The biosecurity measures plan for the site was inspected and found to be adequately maintained and implemented.

Inspection under the Animals and Animal Products (Examination for Residues and Maximum Residue Limits) (England and Scotland) Regulations 2015

R25

Medicine records were inspected and found to be adequately maintained.

Samples were taken to be analysed for veterinary residues.

Inspection under the Aquaculture and Fisheries (Scotland) Act 2007

The site was also inspected in accordance with the Aquaculture and Fisheries (Scotland) Act 2007, as amended, with respect to section 3 regarding parasites (sea lice), section 4A regarding fish farm management agreements and statements and section 5 regarding containment and escapes.

On this occasion the site was found to be satisfactory with regards to parasites, fish farm management agreements and statements and containment and escapes.

Please contact myself or the duty inspector should you require any further information or have any queries regarding this report.

Signed:



Date: 17/01/2023

Fish Health Inspector

The Fish Health Inspectorate Service Charter detailing standards of service is available on the Marine Scotland website at <https://www.gov.scot/publications/fish-health-inspectorate-service-charter/>

Case No: 2022-0421 Date of visit: 12/09/2022

Time spent on site: 1.5hours Main Inspector:

Site No: SS0934 Site Name: Mid Noost
Business No: SB0558 Business Name: C.W.C Brown Ltd

Case Types: 1 ECI 2 3 4 5 6

Water Temp (°C): 13.21 Thermometer No: T308 FHI 045 completed

Observations: Region: SH Water type: S CoGP MA:

Dead/weak/abnormally behaving fish present? N If yes, see additional information/clinical score sheet.
Clinical signs of disease observed? N If yes, see additional information/clinical score sheet.
Gross pathology observed? N If yes, see additional information/clinical score sheet.
Diagnostic samples taken? N

UNI/REG only - if unable to carry out intended visit detail reason below:

Additional Case Information:

Site has had no movements off site as of 12/09/2022.

Depuration unit is currently being installed in site shed.

Native and pacific oysters inspected on site were seen to be in good condition and growing well. Minimal fouling and seaweed seen across the site.

Case No: **2022-0421** Site No: **SS0934**
 Date of Visit: **12/09/2022** Inspector(s): **[REDACTED]**

Registration/Authorisation Details

- 1. Business/site details summary checked by site representative? **Y**
- 2. Changes made to details? **Y**

Site Details (include cleaner fish for all sections)

Total No facilities	50	Facilities stocked	50	No facilities inspected	50/50
Species	CGI	OED	CGI	OED	
Age group	2021	2021	2022	2022	
No Fish	150,000	50,000	150,000	150,000	
Mean Fish Wt	N/A	N/A	N/A	N/A	
Next Fallow Date (Site)	N/A		Next Input Date (Site)	March 2023	
Recent (last 4 wks) disease problems?			N	Any escapes (since last visit)?	N/A
If yes, detail:	[REDACTED]				

Movement Records

- 1. Movement records available for inspection? **Y**
- 2. Date of last inspection: **04/11/2021**
- 3. Are records complete and correctly entered? **Y**
- 4. Are movement records available for dead fish and waste? **N/A**
- 5. Are records complete and correctly entered? **N/A**
- 6. Are health certificates for introductions (outwith GB) available? **N/A**

Transport Records

- 1. Are any movements carried out by (or on behalf) of the business (not using a STB)? **[REDACTED]**
- If yes, is there a system in place for maintenance of transportation records? **[REDACTED]**

Mortality Records

- 1. Mortality records available for inspection? **Y**
- 2. How are mortalities disposed of? **Other (detail)**
- If other detail: **empty shells taken to shore and used as paths/road**
- 3. Mortality records complete and correctly entered? **Y**
- 4. Recent mortality (last 4 wks): **none**
- 5. Evidence of recent increased/atypical mortalities? **N/A**
- If yes, facility nos/no mortality per facility/no stock per facility/reason: **[REDACTED]**
- 6. Any other peaks in mortality during period checked? **N/A**
- If yes, detail: **[REDACTED]**
- 7. Have increased (unexplained) mortalities been reported to vet or FHI? **N/A**
- If yes, detail action: **[REDACTED]**
- 8. Have 'mortality events' been reported to FHI? If no, enter details on mortality events sheet. **N/A**

Treatments and Medicines Records

1. Recent treatments (see comment)?	
If yes, detail:	
If other, detail:	
2. Medicines records available for inspection?	
3. Are records complete and correctly entered?	
4. Are fish in a withdrawal period?	
5. If yes, what treatment(s)?	
If other, detail:	
6. Are medicines stored appropriately?	

Biosecurity Records

1. Biosecurity records available for inspection?		Y
2. Has the manner and frequency of mortality removal, recording and safe disposal been considered?		Y
3. Has the manner and period in which the APB will notify Scottish Ministers or veterinary professional of any <i>increased (unexplained)</i> mortality at the site been included?		Y
4. Has the action that will be taken in the event that the presence or suspicion of the presence of a listed disease is detected been included and <i>how</i> and <i>when</i> that will be notified to Scottish Ministers?		Y
5. Has the health status of aquaculture animals being stocked on the farm site been covered (equal or higher health status, certification if required)?		Y
6. Have the husbandry and biosecurity measures implemented between each epidemiological unit to minimise transmission of disease been covered (movement of staff, visitors, equipment, live or dead fish etc.)?		Y
7. Is documentation available regarding the measures in place to maintain the physical containment of aquaculture animals held on site?		Y
8. Have the biosecurity procedures been adequately implemented on site?		Y
If no, detail:		

Results of Surveillance

1. Has any animal health surveillance been carried out by, or on behalf of, the business?		N/A
2. If yes, are results available for inspection?		
3. Any significant results?		
If yes, detail (if not detailed under recent disease problems).		

Records checked between:	04/11/2021 to 12/09/2022
--------------------------	--------------------------

Case Number:	2022-0421	Site No:	SS0934
Date of Visit	12/09/2022	Inspector:	
Number of Susceptible species on site			
If no susceptible species present = LOW risk			
If susceptible species present, score for each pathogen			
		No	Yes
Susceptible to Bonamia ostrea (OED)		0	25
Susceptible to Marteilia refringens (OED, MED)		0	3
Susceptible to OsHV (CGI)		0	3
Sites within a tidal excursion			
		1	2-5
			>6
Site contacts	Number of sites holding susceptible species within a tidal excursion	0	2
			10
			0
Live shellfish movements			
		0	1-2
			>3
Movements on	Frequency of movements on from equivalent MS	0	5
	Frequency of movements on from equivalent zone or compartment including third country	0	10
	Number of suppliers	0	5
			10
			0
Movements off	Frequency of movements off <u>within</u> MSS Management Areas	0	1
	Frequency of movements off <u>outwith</u> MSS Management Areas	0	3
	Number of destinations	0	3
			6
			6
			0
			3
			3
Management practices			
		None	Secure (effluent treatment)
			Unsecure (no effluent treatment)
Water contacts with depuration facilities	Depuration of stock from own sites within MSS management area	0	1
	Depuration of stock from other businesses sites within MSS management area	0	2
	Depuration of stock from sites outwith MSS management area	0	6
			8
			1
			0
			0
Biosecurity			
	Number of sites	1	2 or 3
			≥ 4
Contacts with other sites	Sites operating from single shorebase	0	1
	Sites sharing staff and equipment	0	1
			2
			5
		Yes	No
	Disinfection of equipment between sites, use of footbaths etc	0	2
			2
			2
Total Risk			40
			HIGH

FISH HEALTH INSPECTORATE VISIT REPORT

SUMMARY FOR INFORMATION OF SITE OPERATOR

BUSINESS No	SB0558	DATE OF VISIT	12/09/2022
SITE No	SS0934	SITE NAME	Mid Noost
CASE No	20220421	INSPECTOR	

Inspection under the Aquatic Animal Health (Scotland) Regulations 2009

The above site was inspected, in accordance with the Aquatic Animal Health (Scotland) Regulations 2009.

All epidemiological units were inspected. On this occasion no samples were taken for disease analysis. The Inspector did not observe any clinical signs associated with the listed diseases as described in the Aquatic Animal Health (Scotland) Regulations 2009.

Record

The surveillance frequency category of the site was assessed as high. An inspection under the Aquatic Animal Health (Scotland) Regulations 2009 will be conducted annually. The category of the site will be reassessed on a routine basis and updated as required.

The information required for the public record of aquaculture production businesses regarding this site was verified and where necessary updated. The following records were also inspected to ensure that the conditions of authorisation for your Aquaculture Production Business (APB) are being met:

Aquaculture animal and aquaculture animal product movement records were inspected and appeared to be adequately maintained.

Mortality records were inspected and found to be adequately maintained.

No animal health surveillance had been carried out on behalf of the business and/or Marine Scotland since the last Marine Scotland Inspection.

The biosecurity measures plan for the site was inspected and found to be adequately maintained and implemented.

Please contact myself or the duty inspector should you require any further information or have any queries regarding this report.

Signed:

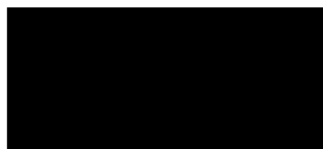

Date: 21/09/2022

Fish Health Inspector

The Fish Health Inspectorate Service Charter detailing standards of service is available on the Marine Scotland website at <https://www.gov.scot/publications/fish-health-inspectorate-service-charter/>

Case No: 2022-0427

Date of visit: 14/09/2022

Time spent on site: 30mins

Main Inspector: [REDACTED]

Site No: SS0614

Site Name: Heocksness

Business No: SB0407

Business Name: A&C Tait

Case Types: 1 ECI

2 [REDACTED]

3 [REDACTED]

4 [REDACTED]

5 [REDACTED]

6 [REDACTED]

Water Temp (°C): 13.22

Thermometer No: T308

FHI 045 completed [REDACTED]

Observations: Region: SH

Water type: S

CoGP MA:

Dead/weak/abnormally behaving fish present?

N If yes, see additional information/clinical score sheet.

Clinical signs of disease observed?

N If yes, see additional information/clinical score sheet.

Gross pathology observed?

N If yes, see additional information/clinical score sheet.

Diagnostic samples taken?

N

UNI/REG only - if unable to carry out intended visit detail reason below:

--

Additional Case Information:

Recently harvested out earlier in 2022, and currently holding spat on 5 double lines.

Lines were observed to have minimal fouling and seaweed.

Case No: 2022-0427

Site No: SS0614

Date of Visit: 14/09/2022

Inspector(s):

Registration/Authorisation Details

- 1. Business/site details summary checked by site representative?
- 2. Changes made to details?

Site Details (include cleaner fish for all sections)

Total No facilities	<input type="text" value="5"/>	Facilities stocked	<input type="text" value="5"/>	No facilities inspected	<input type="text" value="5"/>
Species	<input type="text" value="MED"/>				
Age group	<input type="text" value="2022 spat"/>				
No Fish	<input type="text" value="N/A"/>				
Mean Fish Wt	<input type="text" value="N/A"/>				
Next Fallow Date (Site)	<input type="text" value="No plan"/>		Next Input Date (Site)	<input type="text" value="currently collecting spat"/>	
Recent (last 4 wks) disease problems?			Any escapes (since last visit)?	<input type="text" value="N/A"/>	
If yes, detail:	<input type="text"/>				

Movement Records

- 1. Movement records available for inspection?
- 2. Date of last inspection:
- 3. Are records complete and correctly entered?
- 4. Are movement records available for dead fish and waste?
- 5. Are records complete and correctly entered?
- 6. Are health certificates for introductions (outwith GB) available?

Transport Records

- 1. Are any movements carried out by (or on behalf) of the business (not using a STB)?
- If yes, is there a system in place for maintenance of transportation records?

Mortality Records

- 1. Mortality records available for inspection?
- 2. How are mortalities disposed of?
If other detail:
- 3. Mortality records complete and correctly entered?
- 4. Recent mortality (last 4 wks):
- 5. Evidence of recent increased/atypical mortalities?
If yes, facility nos/no mortality per facility/no stock per facility/reason:
- 6. Any other peaks in mortality during period checked?
If yes, detail:
- 7. Have increased (unexplained) mortalities been reported to vet or FHI?
If yes, detail action:
- 8. Have 'mortality events' been reported to FHI? If no, enter details on mortality events sheet.

Treatments and Medicines Records

1. Recent treatments (see comment)?	<input type="checkbox"/>
If yes, detail:	<input type="text"/>
If other, detail:	<input type="text"/>
2. Medicines records available for inspection?	<input type="checkbox"/>
3. Are records complete and correctly entered?	<input type="checkbox"/>
4. Are fish in a withdrawal period?	<input type="checkbox"/>
5. If yes, what treatment(s)?	<input type="text"/>
If other, detail:	<input type="text"/>
6. Are medicines stored appropriately?	<input type="checkbox"/>

Biosecurity Records

1. Biosecurity records available for inspection?	<input type="checkbox"/> Y
2. Has the manner and frequency of mortality removal, recording and safe disposal been considered?	<input type="checkbox"/> Y
3. Has the manner and period in which the APB will notify Scottish Ministers or veterinary professional of any <i>increased (unexplained)</i> mortality at the site been included?	<input type="checkbox"/> Y
4. Has the action that will be taken in the event that the presence or suspicion of the presence of a listed disease is detected been included and <i>how</i> and <i>when</i> that will be notified to Scottish Ministers?	<input type="checkbox"/> Y
5. Has the health status of aquaculture animals being stocked on the farm site been covered (equal or higher health status, certification if required)?	<input type="checkbox"/> Y
6. Have the husbandry and biosecurity measures implemented between each epidemiological unit to minimise transmission of disease been covered (movement of staff, visitors, equipment, live or dead fish etc.)?	<input type="checkbox"/> Y
7. Is documentation available regarding the measures in place to maintain the physical containment of aquaculture animals held on site?	<input type="checkbox"/> Y
8. Have the biosecurity procedures been adequately implemented on site?	<input type="checkbox"/> Y
If no, detail:	<input type="text"/>

Results of Surveillance

1. Has any animal health surveillance been carried out by, or on behalf of, the business?	<input type="checkbox"/> N/A
2. If yes, are results available for inspection?	<input type="checkbox"/>
3. Any significant results?	<input type="checkbox"/>
If yes, detail (if not detailed under recent disease problems).	<input type="text"/>

Records checked between:	05/10/2017-14/09/2022
--------------------------	-----------------------

Case Number:	2022-0427	Site No:	SS0614
Date of Visit	14/09/2022	Inspector:	
Number of Susceptible species on site			
If no susceptible species present = LOW risk			
If susceptible species present, score for each pathogen			
		No	Yes
Susceptible to Bonamia ostrea (OED)		0	25
Susceptible to Marteilia refringens (OED, MED)		0	3
Susceptible to OshV (CGI)		0	3
Sites within a tidal excursion		1	2-5
			>6
Site contacts	Number of sites holding susceptible species within a tidal excursion	0	2
			10
		0	
Live shellfish movements		0	1-2
			>3
Movements on	Frequency of movements on from equivalent MS	0	5
	Frequency of movements on from equivalent zone or compartment including third country	0	10
	Number of suppliers	0	5
			10
		0	
Movements off	Frequency of movements off <u>within</u> MSS Management Areas	0	1
	Frequency of movements off <u>outwith</u> MSS Management Areas	0	3
	Number of destinations	0	3
			6
		0	
Management practices		None	Secure (effluent treatment)
			Unsecure (no effluent treatment)
Water contacts with depuration facilities	Depuration of stock from own sites within MSS management area	0	1
	Depuration of stock from other businesses sites within MSS management area	0	2
	Depuration of stock from sites outwith MSS management area	0	4
			8
		0	
Biosecurity	Number of sites	1	2 or 3
			≥ 4
Contacts with other sites	Sites operating from single shorebase	0	1
	Sites sharing staff and equipment	0	1
			5
		Yes	No
	Disinfection of equipment between sites, use of footbaths etc		
		0	2
			2
		Total Risk	
			25
			MEDIUM

Case No:	2022-0427	Date of visit:	14/09/2022
Site No:	SS0614	Inspector:	[REDACTED]

Results Summary	Freq.	Date of Notification						
		Database	Insp	Phone	Insp	Writing	Insp	2 nd Insp

Report Summary	Date	Insp	2 nd Insp
Case Type	Date	Insp	2 nd Insp
ECl	22/09/2022		

FISH HEALTH INSPECTORATE VISIT REPORT

SUMMARY FOR INFORMATION OF SITE OPERATOR

BUSINESS No	SB0407	DATE OF VISIT	14/09/2022
SITE No	SS0614	SITE NAME	Heocksness
CASE No	20220427	INSPECTOR	[REDACTED]

Inspection under the Aquatic Animal Health (Scotland) Regulations 2009

The above site was inspected, in accordance with the Aquatic Animal Health (Scotland) Regulations 2009.

All epidemiological units were inspected. On this occasion no samples were taken for disease analysis. The Inspector did not observe any clinical signs associated with the listed diseases as described in the Aquatic Animal Health (Scotland) Regulations 2009.

Records

The surveillance frequency category of the site was assessed as medium. An inspection under the Aquatic Animal Health (Scotland) Regulations 2009 will be conducted every second year. The category of the site will be reassessed on a routine basis and updated as required.

The information required for the public record of aquaculture production businesses regarding this site was verified and where necessary updated. The following records were also inspected to ensure that the conditions of authorisation for your Aquaculture Production Business (APB) are being met:

Aquaculture animal and aquaculture animal product movement records were inspected and appeared to be adequately maintained.

The biosecurity measures plan for the site was inspected and found to be adequately maintained and implemented.

Please contact myself or the duty inspector should you require any further information or have any queries regarding this report.

Signed:



Date: 22/09/2022

Fish Health Inspector

The Fish Health Inspectorate Service Charter detailing standards of service is available on the Marine Scotland website at <https://www.gov.scot/publications/fish-health-inspectorate-service-charter/>

R14

Case No:	<input type="text" value="2022-0428"/>	Date of visit:	<input type="text" value="14/09/2022"/>			
Time spent on site:	<input type="text" value="30mins"/>	Main Inspector:	<input type="text" value=""/>			
Site No:	<input type="text" value="SS0654"/>	Site Name:	<input type="text" value="Selivoe"/>			
Business No:	<input type="text" value="SB0422"/>	Business Name:	<input type="text" value="Selivoe Shellfish"/>			
Case Types:	1 <input type="text" value="ECI"/>	2 <input type="text" value=""/>	3 <input type="text" value=""/>	4 <input type="text" value=""/>	5 <input type="text" value=""/>	6 <input type="text" value=""/>
Water Temp (°C):	<input type="text" value="13.08"/>	Thermometer No:	<input type="text" value="T308"/>	FHI 045 completed	<input type="text" value=""/>	
Observations:	Region:	<input type="text" value="SH"/>	Water type:	<input type="text" value="S"/>	CoGP MA:	<input type="text" value=""/>
Dead/weak/abnormally behaving fish present?	<input type="text" value="N"/>	If yes, see additional information/clinical score sheet.				
Clinical signs of disease observed?	<input type="text" value="N"/>	If yes, see additional information/clinical score sheet.				
Gross pathology observed?	<input type="text" value="N"/>	If yes, see additional information/clinical score sheet.				
Diagnostic samples taken?	<input type="text" value="N"/>					
UNI/REG only - if unable to carry out intended visit detail reason below:	<input type="text" value=""/>					

Additional Case Information:

5 double lines stocked with mussels seeded in 2020.

Lines were observed to be heavily fouled with sea squirts.

Case No: Site No:

Date of Visit: Inspector(s):

Registration/Authorisation Details

1. Business/site details summary checked by site representative?

2. Changes made to details?

Site Details (include cleaner fish for all sections)

Total No facilities	<input type="text" value="8"/>	Facilities stocked	<input type="text" value="5"/>	No facilities inspected	<input type="text" value="8"/>
Species	<input type="text" value="MED"/>				
Age group	<input type="text" value="2020"/>				
No Fish	<input type="text" value="N/A"/>				
Mean Fish Wt	<input type="text" value="N/A"/>				
Next Fallow Date (Site)	<input type="text" value="No plan"/>		Next Input Date (Site)	<input type="text" value="natural spat fall 2023"/>	
Recent (last 4 wks) disease problems?	<input type="text" value="N"/>		Any escapes (since last visit)?	<input type="text" value="N/A"/>	
If yes, detail:	<input type="text" value=""/>				

Movement Records

1. Movement records available for inspection?

2. Date of last inspection:

3. Are records complete and correctly entered?

4. Are movement records available for dead fish and waste?

5. Are records complete and correctly entered?

6. Are health certificates for introductions (outwith GB) available?

Transport Records

1. Are any movements carried out by (or on behalf) of the business (not using a STB)?

If yes, is there a system in place for maintenance of transportation records?

Mortality Records

1. Mortality records available for inspection?

2. How are mortalities disposed of?

If other detail:

3. Mortality records complete and correctly entered?

4. Recent mortality (last 4 wks):

5. Evidence of recent increased/atypical mortalities?

If yes, facility nos/no mortality per facility/no stock per facility/reason:

6. Any other peaks in mortality during period checked?

If yes, detail:

7. Have increased (unexplained) mortalities been reported to vet or FHI?

If yes, detail action:

8. Have 'mortality events' been reported to FHI? If no, enter details on mortality events sheet.

Treatments and Medicines Records

1. Recent treatments (see comment)?	
If yes, detail:	
If other, detail:	
2. Medicines records available for inspection?	
3. Are records complete and correctly entered?	
4. Are fish in a withdrawal period?	
5. If yes, what treatment(s)?	
If other, detail:	
6. Are medicines stored appropriately?	

Biosecurity Records

1. Biosecurity records available for inspection?		Y
2. Has the manner and frequency of mortality removal, recording and safe disposal been considered?		Y
3. Has the manner and period in which the APB will notify Scottish Ministers or veterinary professional of any <i>increased (unexplained)</i> mortality at the site been included?		Y
4. Has the action that will be taken in the event that the presence or suspicion of the presence of a listed disease is detected been included and <i>how</i> and <i>when</i> that will be notified to Scottish Ministers?		Y
5. Has the health status of aquaculture animals being stocked on the farm site been covered (equal or higher health status, certification if required)?		Y
6. Have the husbandry and biosecurity measures implemented between each epidemiological unit to minimise transmission of disease been covered (movement of staff, visitors, equipment, live or dead fish etc.)?		Y
7. Is documentation available regarding the measures in place to maintain the physical containment of aquaculture animals held on site?		Y
8. Have the biosecurity procedures been adequately implemented on site?		Y
If no, detail:		

Results of Surveillance

1. Has any animal health surveillance been carried out by, or on behalf of, the business?		N/A
2. If yes, are results available for inspection?		
3. Any significant results?		
If yes, detail (if not detailed under recent disease problems).		

Records checked between:	05/10/2017-14/09/2022
--------------------------	-----------------------

Case Number:	2022-0428	Site No:	SS0654
Date of Visit	14/09/2022	Inspector:	
Number of Susceptible species on site			
If no susceptible species present = LOW risk			
If susceptible species present, score for each pathogen			
		No	Yes
Susceptible to Bonamia ostrea (OED)		0	25
Susceptible to Marteilia refringens (OED, MED)		0	3
Susceptible to OshV (CGI)		0	3
			0
			3
			0
Sites within a tidal excursion			
		1	2-5
			>6
Site contacts	Number of sites holding susceptible species within a tidal excursion	0	2
			10
			10
Live shellfish movements			
		0	1-2
			>3
Movements on	Frequency of movements on from equivalent MS	0	5
			10
	Frequency of movements on from equivalent zone or compartment including third country	0	10
			20
	Number of suppliers	0	5
			10
			0
Movements off	Frequency of movements off <u>within</u> MSS Management Areas	0	1
			2
	Frequency of movements off <u>outwith</u> MSS Management Areas	0	3
			6
	Number of destinations	0	3
			6
			6
Management practices			
		Secure (effluent treatment)	Unsecure (no effluent treatment)
		None	
Water contacts with depuration facilities	Depuration of stock from own sites within MSS management area	0	1
			2
	Depuration of stock from other businesses sites within MSS management area	0	2
			6
	Depuration of stock from sites outwith MSS management area	0	4
			8
			0
			0
Biosecurity			
	Number of sites	1	2 or 3
			≥ 4
Contacts with other sites	Sites operating from single shorebase	0	1
			2
	Sites sharing staff and equipment	0	1
			5
		Yes	No
	Disinfection of equipment between sites, use of footbaths etc	0	2
			2
			2
Total Risk			25
			MEDIUM

FISH HEALTH INSPECTORATE VISIT REPORT

SUMMARY FOR INFORMATION OF SITE OPERATOR

BUSINESS No	SB0422	DATE OF VISIT	14/09/2022
SITE No	SS0654	SITE NAME	Selivoe
CASE No	20220428	INSPECTOR	[REDACTED]

Inspection under the Aquatic Animal Health (Scotland) Regulations 2009

The above site was inspected, in accordance with the Aquatic Animal Health (Scotland) Regulations 2009.

All epidemiological units were inspected. On this occasion no samples were taken for disease analysis. The Inspector did not observe any clinical signs associated with the listed diseases as described in the Aquatic Animal Health (Scotland) Regulations 2009.

Records

The surveillance frequency category of the site was assessed as medium. An inspection under the Aquatic Animal Health (Scotland) Regulations 2009 will be conducted every second year. The category of the site will be reassessed on a routine basis and updated as required.

The information required for the public record of aquaculture production businesses regarding this site was verified and where necessary updated. The following records were also inspected to ensure that the conditions of authorisation for your Aquaculture Production Business (APB) are being met:

Aquaculture animal and aquaculture animal product movement records were inspected and appeared to be adequately maintained.

The biosecurity measures plan for the site was inspected and found to be adequately maintained and implemented.

Please contact myself or the duty inspector should you require any further information or have any queries regarding this report.

Signed:

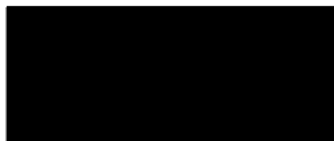

Date: 22/09/2022

Fish Health Inspector

The Fish Health Inspectorate Service Charter detailing standards of service is available on the Marine Scotland website at <https://www.gov.scot/publications/fish-health-inspectorate-service-charter/>

R14

Case No: 2022-0429 Date of visit: 14/09/2022

Time spent on site: 30mins Main Inspector: [Redacted]

Site No: SS0748 Site Name: Scuttavoe, Gruting
Business No: SB0422 Business Name: Selivoe Shellfish

Case Types: 1 ECI 2 [] 3 [] 4 [] 5 [] 6 []

Water Temp (°C): 13.09 Thermometer No: T308 FHI 045 completed []

Observations: Region: SH Water type: S CoGP MA: []

Dead/weak/abnormally behaving fish present? N If yes, see additional information/clinical score sheet.
Clinical signs of disease observed? N If yes, see additional information/clinical score sheet.
Gross pathology observed? N If yes, see additional information/clinical score sheet.
Diagnostic samples taken? N

UNI/REG only - if unable to carry out intended visit detail reason below:
[Redacted]

Additional Case Information:

4 double lines inspected and observed that 2 and 3/4 lines are fully stocked and 1 line is empty. Stocked lines were observed to have a variety of year classes, with oldest stock seeding in 2020. These lines have not been thinned down.

Some lines were observed to be heavily fouled with sea squirts.

Case No: Site No:

Date of Visit: Inspector(s):

Registration/Authorisation Details

- 1. Business/site details summary checked by site representative?
- 2. Changes made to details?

Site Details (include cleaner fish for all sections)

Total No facilities	<input type="text" value="4"/>	Facilities stocked	<input type="text" value="3"/>	No facilities inspected	<input type="text" value="4"/>
Species	<input type="text" value="MED"/>	<input type="text" value="MED"/>			
Age group	<input type="text" value="2020"/>	<input type="text" value="2022 spat"/>			
No Fish	<input type="text" value="N/A"/>	<input type="text" value="N/A"/>			
Mean Fish Wt	<input type="text" value="N/A"/>	<input type="text" value="N/A"/>			
Next Fallow Date (Site)	<input type="text" value="No plan"/>		Next Input Date (Site)	<input type="text" value="natural spat fall 2023"/>	
Recent (last 4 wks) disease problems?			<input type="text" value="N"/>	Any escapes (since last visit)?	<input type="text" value="N/A"/>
If yes, detail:	<input type="text" value=""/>				

Movement Records

- 1. Movement records available for inspection?
- 2. Date of last inspection:
- 3. Are records complete and correctly entered?
- 4. Are movement records available for dead fish and waste?
- 5. Are records complete and correctly entered?
- 6. Are health certificates for introductions (outwith GB) available?

Transport Records

- 1. Are any movements carried out by (or on behalf) of the business (not using a STB)?
- If yes, is there a system in place for maintenance of transportation records?

Mortality Records

- 1. Mortality records available for inspection?
- 2. How are mortalities disposed of?
- If other detail:
- 3. Mortality records complete and correctly entered?
- 4. Recent mortality (last 4 wks):
- 5. Evidence of recent increased/atypical mortalities?
- If yes, facility nos/no mortality per facility/no stock per facility/reason:
- 6. Any other peaks in mortality during period checked?
- If yes, detail:
- 7. Have increased (unexplained) mortalities been reported to vet or FHI?
- If yes, detail action:
- 8. Have 'mortality events' been reported to FHI? If no, enter details on mortality events sheet.

Treatments and Medicines Records

1. Recent treatments (see comment)?	
If yes, detail:	
If other, detail:	
2. Medicines records available for inspection?	
3. Are records complete and correctly entered?	
4. Are fish in a withdrawal period?	
5. If yes, what treatment(s)?	
If other, detail:	
6. Are medicines stored appropriately?	

Biosecurity Records

1. Biosecurity records available for inspection?	<input type="checkbox"/> Y
2. Has the manner and frequency of mortality removal, recording and safe disposal been considered?	<input type="checkbox"/> Y
3. Has the manner and period in which the APB will notify Scottish Ministers or veterinary professional of any <i>increased (unexplained)</i> mortality at the site been included?	<input type="checkbox"/> Y
4. Has the action that will be taken in the event that the presence or suspicion of the presence of a listed disease is detected been included and <i>how</i> and <i>when</i> that will be notified to Scottish Ministers?	<input type="checkbox"/> Y
5. Has the health status of aquaculture animals being stocked on the farm site been covered (equal or higher health status, certification if required)?	<input type="checkbox"/> Y
6. Have the husbandry and biosecurity measures implemented between each epidemiological unit to minimise transmission of disease been covered (movement of staff, visitors, equipment, live or dead fish etc.)?	<input type="checkbox"/> Y
7. Is documentation available regarding the measures in place to maintain the physical containment of aquaculture animals held on site?	<input type="checkbox"/> Y
8. Have the biosecurity procedures been adequately implemented on site?	<input type="checkbox"/> Y
If no, detail:	

Results of Surveillance

1. Has any animal health surveillance been carried out by, or on behalf of, the business?	<input type="checkbox"/> N/A
2. If yes, are results available for inspection?	
3. Any significant results?	
If yes, detail (if not detailed under recent disease problems).	

Records checked between:	06/11/2018-14/09/2022
--------------------------	-----------------------

Case Number:	2022-0429	Site No:	SS0748
Date of Visit	14/09/2022	Inspector:	
Number of Susceptible species on site			
If no susceptible species present = LOW risk			
If susceptible species present, score for each pathogen			
		No	Yes
Susceptible to Bonamia ostrea (OED)		0	25
Susceptible to Marteilia refringens (OED, MED)		0	3
Susceptible to OshV (CGI)		0	3
			0
			3
			0
Sites within a tidal excursion			
		1	2-5
			>6
Site contacts	Number of sites holding susceptible species within a tidal excursion	0	2
			10
			2
Live shellfish movements			
		0	1-2
			>3
Movements on	Frequency of movements on from equivalent MS	0	5
	Frequency of movements on from equivalent zone or compartment including third country	0	10
	Number of suppliers	0	5
			10
			0
			0
			0
Movements off	Frequency of movements off <u>within</u> MSS Management Areas	0	1
	Frequency of movements off <u>outwith</u> MSS Management Areas	0	3
	Number of destinations	0	3
			6
			6
			0
			0
			0
Management practices			
		Secure (effluent treatment)	Unsecure (no effluent treatment)
		None	
Water contacts with depuration facilities	Depuration of stock from own sites within MSS management area	0	1
	Depuration of stock from other businesses sites within MSS management area	0	2
	Depuration of stock from sites outwith MSS management area	0	4
			8
			0
			0
			0
Biosecurity			
	Number of sites	1	2 or 3
			≥ 4
Contacts with other sites	Sites operating from single shorebase	0	1
	Sites sharing staff and equipment	0	1
			5
		Yes	No
	Disinfection of equipment between sites, use of footbaths etc	0	2
			2
			2
			2
			7
		Total Risk	LOW

FISH HEALTH INSPECTORATE VISIT REPORT

SUMMARY FOR INFORMATION OF SITE OPERATOR

BUSINESS No	SB0422	DATE OF VISIT	14/09/2022
SITE No	SS0748	SITE NAME	Scuttavoe, Gruting
CASE No	20220429	INSPECTOR	[REDACTED]

Inspection under the Aquatic Animal Health (Scotland) Regulations 2009

The above site was inspected, in accordance with the Aquatic Animal Health (Scotland) Regulations 2009.

All epidemiological units were inspected. On this occasion no samples were taken for disease analysis. The Inspector did not observe any clinical signs associated with the listed diseases as described in the Aquatic Animal Health (Scotland) Regulations 2009.

Records

The surveillance frequency category of the site was assessed as low. An inspection under the Aquatic Animal Health (Scotland) Regulations 2009 will be conducted every fourth year. The category of the site will be reassessed on a routine basis and updated as required.

The information required for the public record of aquaculture production businesses regarding this site was verified and where necessary updated. The following records were also inspected to ensure that the conditions of authorisation for your Aquaculture Production Business (APB) are being met:

Aquaculture animal and aquaculture animal product movement records were inspected and appeared to be adequately maintained.

The biosecurity measures plan for the site was inspected and found to be adequately maintained and implemented.

Please contact myself or the duty inspector should you require any further information or have any queries regarding this report.

Signed:

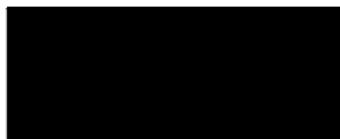

Date: 22/09/2022

Fish Health Inspector

The Fish Health Inspectorate Service Charter detailing standards of service is available on the Marine Scotland website at <https://www.gov.scot/publications/fish-health-inspectorate-service-charter/>

R14

Case No: 2022-0430 Date of visit: 14/09/2022

Time spent on site: 30mins Main Inspector: [Redacted]

Site No: SS0812 Site Name: North of Greenhead
Business No: SB0407 Business Name: A&C Tait

Case Types: 1 ECI 2 [] 3 [] 4 [] 5 [] 6 []

Water Temp (°C): 13.22 Thermometer No: T308 FHI 045 completed []

Observations: Region: SH Water type: S CoGP MA: []

Dead/weak/abnormally behaving fish present? N If yes, see additional information/clinical score sheet.
Clinical signs of disease observed? N If yes, see additional information/clinical score sheet.
Gross pathology observed? N If yes, see additional information/clinical score sheet.
Diagnostic samples taken? N

UNI/REG only - if unable to carry out intended visit detail reason below:
[Redacted]

Additional Case Information:

4 double lines inspected and observed that 2 and 3/4 lines are fully stocked and 1 line is empty. Stocked lines were observed to have a variety of year classes, with oldest stock seeding in 2020. These lines have not been thinned down.

Some lines were observed to be heavily fouled with sea squirts.

Case No: Site No:

Date of Visit: Inspector(s):

Registration/Authorisation Details

1. Business/site details summary checked by site representative?

2. Changes made to details?

Site Details (include cleaner fish for all sections)

Total No facilities	<input type="text" value="2"/>	Facilities stocked	<input type="text" value="2"/>	No facilities inspected	<input type="text" value="2"/>
Species	<input type="text" value="MED"/>				
Age group	<input type="text" value="2022 Spat"/>				
No Fish	<input type="text" value="N/A"/>				
Mean Fish Wt	<input type="text" value="N/A"/>				
Next Fallow Date (Site)	<input type="text" value="No plan"/>	Next Input Date (Site)	<input type="text" value="currently collecting spat"/>		
Recent (last 4 wks) disease problems?		<input type="text" value="N"/>	Any escapes (since last visit)?		<input type="text" value="N/A"/>
If yes, detail:	<input type="text" value=""/>				

Movement Records

1. Movement records available for inspection?

2. Date of last inspection:

3. Are records complete and correctly entered?

4. Are movement records available for dead fish and waste?

5. Are records complete and correctly entered?

6. Are health certificates for introductions (outwith GB) available?

Transport Records

1. Are any movements carried out by (or on behalf) of the business (not using a STB)?

If yes, is there a system in place for maintenance of transportation records?

Mortality Records

1. Mortality records available for inspection?

2. How are mortalities disposed of?

If other detail:

3. Mortality records complete and correctly entered?

4. Recent mortality (last 4 wks):

5. Evidence of recent increased/atypical mortalities?

If yes, facility nos/no mortality per facility/no stock per facility/reason:

6. Any other peaks in mortality during period checked?

If yes, detail:

7. Have increased (unexplained) mortalities been reported to vet or FHI?

If yes, detail action:

8. Have 'mortality events' been reported to FHI? If no, enter details on mortality events sheet.

Treatments and Medicines Records

1. Recent treatments (see comment)?	
If yes, detail:	
If other, detail:	
2. Medicines records available for inspection?	
3. Are records complete and correctly entered?	
4. Are fish in a withdrawal period?	
5. If yes, what treatment(s)?	
If other, detail:	
6. Are medicines stored appropriately?	

Biosecurity Records

1. Biosecurity records available for inspection?	<input type="checkbox"/> Y
2. Has the manner and frequency of mortality removal, recording and safe disposal been considered?	<input type="checkbox"/> Y
3. Has the manner and period in which the APB will notify Scottish Ministers or veterinary professional of any <i>increased (unexplained)</i> mortality at the site been included?	<input type="checkbox"/> Y
4. Has the action that will be taken in the event that the presence or suspicion of the presence of a listed disease is detected been included and <i>how</i> and <i>when</i> that will be notified to Scottish Ministers?	<input type="checkbox"/> Y
5. Has the health status of aquaculture animals being stocked on the farm site been covered (equal or higher health status, certification if required)?	<input type="checkbox"/> Y
6. Have the husbandry and biosecurity measures implemented between each epidemiological unit to minimise transmission of disease been covered (movement of staff, visitors, equipment, live or dead fish etc.)?	<input type="checkbox"/> Y
7. Is documentation available regarding the measures in place to maintain the physical containment of aquaculture animals held on site?	<input type="checkbox"/> Y
8. Have the biosecurity procedures been adequately implemented on site?	<input type="checkbox"/> Y
If no, detail:	

Results of Surveillance

1. Has any animal health surveillance been carried out by, or on behalf of, the business?	<input type="checkbox"/> N/A
2. If yes, are results available for inspection?	
3. Any significant results?	
If yes, detail (if not detailed under recent disease problems).	

Records checked between:	05/10/2017-14/09/2022
--------------------------	-----------------------

Case Number:	2022-0430	Site No:	SS0812
Date of Visit	14/09/2022	Inspector:	
Number of Susceptible species on site			
If no susceptible species present = LOW risk			
If susceptible species present, score for each pathogen			
		No	Yes
Susceptible to Bonamia ostrea (OED)		0	25
Susceptible to Marteilia refringens (OED, MED)		0	3
Susceptible to OshV (CGI)		0	3
			0
			3
			0
Sites within a tidal excursion			
		1	2-5
			>6
Site contacts	Number of sites holding susceptible species within a tidal excursion	0	2
			10
			2
Live shellfish movements			
		0	1-2
			>3
Movements on	Frequency of movements on from equivalent MS	0	5
			10
			0
	Frequency of movements on from equivalent zone or compartment including third country	0	10
			20
			0
	Number of suppliers	0	5
			10
			0
Movements off	Frequency of movements off <u>within</u> MSS Management Areas	0	1
			2
			2
	Frequency of movements off <u>outwith</u> MSS Management Areas	0	3
			6
			0
	Number of destinations	0	3
			6
			6
Management practices			
		Secure (effluent treatment)	Unsecure (no effluent treatment)
		None	
Water contacts with depuration facilities	Depuration of stock from own sites within MSS management area	0	1
			2
			0
	Depuration of stock from other businesses sites within MSS management area	0	2
			6
			0
	Depuration of stock from sites outwith MSS management area	0	4
			8
			0
Biosecurity			
	Number of sites	1	2 or 3
			≥ 4
Contacts with other sites	Sites operating from single shorebase	0	1
			2
			2
	Sites sharing staff and equipment	0	1
			5
			5
		Yes	No
	Disinfection of equipment between sites, use of footbaths etc	0	2
			2
			2
Total Risk			22
			MEDIUM

Case No: 2022-0430 Date of visit: 14/09/2022

Site No: SS0812 Inspector: [REDACTED]

Results Summary	Freq.	Date of Notification						
		Database	Insp	Phone	Insp	Writing	Insp	2 nd Insp

Report Summary			
Case Type	Date	Insp	2 nd Insp
ECl	22/09/2022		

FISH HEALTH INSPECTORATE VISIT REPORT

SUMMARY FOR INFORMATION OF SITE OPERATOR

BUSINESS No	SB0407	DATE OF VISIT	14/09/2022
SITE No	SS0812	SITE NAME	North of Greenhead
CASE No	20220430	INSPECTOR	[REDACTED]

Inspection under the Aquatic Animal Health (Scotland) Regulations 2009

The above site was inspected, in accordance with the Aquatic Animal Health (Scotland) Regulations 2009.

All epidemiological units were inspected. On this occasion no samples were taken for disease analysis. The Inspector did not observe any clinical signs associated with the listed diseases as described in the Aquatic Animal Health (Scotland) Regulations 2009.

Records

The surveillance frequency category of the site was assessed as medium. An inspection under the Aquatic Animal Health (Scotland) Regulations 2009 will be conducted every second year. The category of the site will be reassessed on a routine basis and updated as required.

The information required for the public record of aquaculture production businesses regarding this site was verified and where necessary updated. The following records were also inspected to ensure that the conditions of authorisation for your Aquaculture Production Business (APB) are being met:

Aquaculture animal and aquaculture animal product movement records were inspected and appeared to be adequately maintained.

The biosecurity measures plan for the site was inspected and found to be adequately maintained and implemented.

Please contact myself or the duty inspector should you require any further information or have any queries regarding this report.

Signed:



Date: 22/09/2022

Fish Health Inspector

The Fish Health Inspectorate Service Charter detailing standards of service is available on the Marine Scotland website at <https://www.gov.scot/publications/fish-health-inspectorate-service-charter/>

R14

Case No: 2022-0434 Date of visit: 15/09/2022

Time spent on site: 1 hour Main Inspector: [Redacted]

Site No: FS1105 Site Name: Human Genetics Unit
Business No: FB0452 Business Name: Medical Research Council

Case Types: 1 REG 2 [] 3 [] 4 [] 5 [] 6 []

Water Temp (°C): 28.5 Thermometer No: [] FHI 045 completed []

Observations: Region: LO Water type: F CoGP MA: []

Dead/weak/abnormally behaving fish present? [] If yes, see additional information/clinical score sheet.
Clinical signs of disease observed? [] If yes, see additional information/clinical score sheet.
Gross pathology observed? [] If yes, see additional information/clinical score sheet.
Diagnostic samples taken? []

UNI/REG only - if unable to carry out intended visit detail reason below:
research site

Additional Case Information:

When fish observed with dropsy (ascites and raised scales) fish affected are euthanized and not treated. In 2021 13 fish were killed with dropsy (5-10000 fish on site).

The site is comprised of three separate rooms, The Quarantine room C901, Ganga room C925 and Yamuna room C919. Any intakes of fish are placed in the quarantine room and only bleached ova are removed from this room to stock the other two rooms. Fish are also tested prior to ova leaving the room.

Discharge water filtered for solid waste to 50 micros. The filtered material is incinerated as medical waste. The water is also UV sterilised prior to discharge into the sewage system.

Mortalities are frozen and stored before being incinerated as medical waste.

Artemia - live feed is used for feeding early stages.

Water source is mains water passed through a mil Q H57060 or a rios 100 to remove any choline, chloride or ammonia and produce deionised water

Regular health screens for the quarantine room and once every 3 years from Ganga and Yamuna if no health problems arise.

Fish classified as embryos from fertilisation until 120 hours, larvae 5days-30days, juvenile 30 days to 3 months then adult.

Current mortality is about 1-3 fish per day in each room. Mainly first feed and development issues.

Looking to export fish to Spain - zero commercial value but as export site and business will be updated to APB.

Health screens PCR for *Edwardsiella ictaluri*, *Flavobacterium columnare*, *Ichthyophthirius multifiliis*, Infectious spleen & kidney necrosis virus (ISKNV), *Mycobacterium abscessus*, *Mycobacterium chelonae*, *Mycobacterium fortuitum*, *Mycobacterium gordonae*, *Mycobacterium haemophilum*, *Mycobacterium marinum*, *Mycobacterium peregrinum*, *Mycobacterium saopaulense*, *Myxidium streisingeri*, *Piscinoodinium pillulare*, *Pleistophora hyphessobryconis*, *Pseudocapillaria tomentosa*, *Pseudoloma neurophilia*, Zebrafish picornavirus (ZfPV-1)

Last health screen 16/6/22 results positive for *Mycobacterium chelonae*, *Mycobacterium fortuitum* and *Mycobacterium gordonae* on samples taken from sludge from Yamuna and Ganga. Fish and embryo samples were negative

No moribund, lethargic or dead fish observed.

No BMP at time of visit as site is a research facility. One has since been submitted for authorisation.

Case No: 2022-0434

Site No: FS1105

Date of Visit: 15/09/2022

Inspector(s):

Registration/Authorisation Details

- 1. Business/site details summary checked by site representative? Y
- 2. Changes made to details? Y

Site Details (include cleaner fish for all sections)

Total No facilities	1000	Facilities stocked	1000	No facilities inspected	1000
Species	zebra fish	zebra fish	zebra fish	zebra fish	
Age group	embryos	larvae	juv	adult	
No Fish	500	1,000	1,000	6,000	
Mean Fish Wt	<1g	<1g	<1g	1g	
Next Fallow Date (Site)	none planed		Next Input Date (Site)	none planed	
Recent (last 4 wks) disease problems?			N	Any escapes (since last visit)?	N
If yes, detail:					

Movement Records

- 1. Movement records available for inspection? Y
- 2. Date of last inspection: 27/11/2008
- 3. Are records complete and correctly entered? Y
- 4. Are movement records available for dead fish and waste? Y
- 5. Are records complete and correctly entered? Y
- 6. Are health certificates for introductions (outwith GB) available? N/A

Transport Records

- 1. Are any movements carried out by (or on behalf) of the business (not using a STB)?
- If yes, is there a system in place for maintenance of transportation records?

Mortality Records

- 1. Mortality records available for inspection? Y
- 2. How are mortalities disposed of? Incinerated - on site
- If other detail:
- 3. Mortality records complete and correctly entered? Y
- 4. Recent mortality (last 4 wks): about 60 per week
- 5. Evidence of recent increased/atypical mortalities? N
- If yes, facility nos/no mortality per facility/no stock per facility/reason:
- 6. Any other peaks in mortality during period checked? N
- If yes, detail:
- 7. Have increased (unexplained) mortalities been reported to vet or FHI? N/A
- If yes, detail action:
- 8. Have 'mortality events' been reported to FHI? If no, enter details on mortality events sheet. N/A

Treatments and Medicines Records

1. Recent treatments (see comment)?	
If yes, detail:	
If other, detail:	
2. Medicines records available for inspection?	
3. Are records complete and correctly entered?	
4. Are fish in a withdrawal period?	
5. If yes, what treatment(s)?	
If other, detail:	
6. Are medicines stored appropriately?	

Biosecurity Records

1. Biosecurity records available for inspection?	
2. Has the manner and frequency of mortality removal, recording and safe disposal been considered?	
3. Has the manner and period in which the APB will notify Scottish Ministers or veterinary professional of any <i>increased (unexplained)</i> mortality at the site been included?	
4. Has the action that will be taken in the event that the presence or suspicion of the presence of a listed disease is detected been included and <i>how</i> and <i>when</i> that will be notified to Scottish Ministers?	
5. Has the health status of aquaculture animals being stocked on the farm site been covered (equal or higher health status, certification if required)?	
6. Have the husbandry and biosecurity measures implemented between each epidemiological unit to minimise transmission of disease been covered (movement of staff, visitors, equipment, live or dead fish etc.)?	
7. Is documentation available regarding the measures in place to maintain the physical containment of aquaculture animals held on site?	
8. Have the biosecurity procedures been adequately implemented on site?	
If no, detail:	

Results of Surveillance

1. Has any animal health surveillance been carried out by, or on behalf of, the business?	
2. If yes, are results available for inspection?	
3. Any significant results?	
If yes, detail (if not detailed under recent disease problems).	

Records checked between:	15/8/21-15/8/22
--------------------------	-----------------

Case No: 2022-0434

Date of visit: 15/09/2022

Site No: FS1105

Inspector: [Redacted]

Results Summary	Freq.	Date of Notification						
		Database	Insp	Phone	Insp	Writing	Insp	2 nd Insp

Report Summary			
Case Type	Date	Insp	2 nd Insp
REG	11/10/2022		

FISH HEALTH INSPECTORATE VISIT REPORT

SUMMARY FOR INFORMATION OF SITE OPERATOR

BUSINESS No	FB0452	DATE OF VISIT	15/09/2022
SITE No	FS1105	SITE NAME	Human Genetics Unit
CASE No	20220434	INSPECTOR	[REDACTED]

Inspection under the Aquatic Animal Health (Scotland) Regulations 2009

The above site was inspected, in accordance with the Aquatic Animal Health (Scotland) Regulations 2009.

All epidemiological units were inspected. On this occasion no samples were taken for disease analysis. The Inspector did not observe any clinical signs associated with the listed diseases as described in the Aquatic Animal Health (Scotland) Regulations 2009.

Records

The information held with regard to the Human Genetics Unit as verified and where necessary updated. The following records were also inspected:

Aquaculture animal and aquaculture animal product movement records were inspected and appeared to be adequately maintained.

Mortality records were inspected and found to be adequately maintained.

Reports detailing the results of animal health surveillance carried out by or on behalf of the business and/or Marine Scotland were available for inspection.

Please contact myself or the duty inspector should you require any further information or have any queries regarding this report.

Signed:

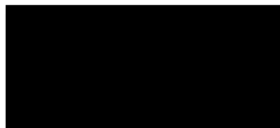

Fish Health Inspector

Date: 11/10/2022

The Fish Health Inspectorate Service Charter detailing standards of service is available on the Marine Scotland website at <https://www.gov.scot/publications/fish-health-inspectorate-service-charter/>

Case No: 2022-0437 Date of visit: 20/09/2022

Time spent on site: 1.5 hours Main Inspector: [Redacted]

Site No: FS0274 Site Name: Millburn
Business No: FB0137 Business Name: Millburn Salmon Hatchery

Case Types: 1 ECI 2 VMD 3 CNI 4 [] 5 [] 6 []

Water Temp (°C): 10.2 Thermometer No: Site FHI 045 completed []

Observations: Region: OR Water type: F CoGP MA

Dead/weak/abnormally behaving fish present? [Y] If yes, see additional information/clinical score sheet.
Clinical signs of disease observed? [Y] If yes, see additional information/clinical score sheet.
Gross pathology observed? [N] If yes, see additional information/clinical score sheet.
Diagnostic samples taken? [N]

UNI/REG only - if unable to carry out intended visit detail reason below:
[Redacted]

Additional Case Information:

Infection with Flavobacterium (RTFS) in May 22 resulted in significant mortalities across the site (71,053 fish lost during the month of May). FVG were consulted and prescription provided for Florocol 19/05/22 - 29/05/22.

Fish haven't yet been counted since the mass mortality occurred in May so site manager is unsure of the exact count. Fish are being graded in November when they are vaccinated with PD1 and Alphaject6 so an accurate count will be available at this time.

Site manager only records mortality count over the month and doesn't calculate weekly mortality percentages. As a result, the mortality event in May, which resulted in a loss of almost 50% of the stock at the time, was not reported as required. This was discussed with the site manager at the time and he has agreed to record weekly mortality percentage going forward.

During the site inspection, 1 mortality and 1 moribund were observed across the site.

Fish taken for VMD sample appeared healthy both externally and internally.

Site thermometer used to minimise biosecurity risk.

Paperwork and site inspected by [REDACTED], supervised by [REDACTED]. VMD sampled by [REDACTED]

CNI case type was added to case sheet and FHR was re-issued - [REDACTED] 12/01/23

Case No: Site No:

Date of Visit: Inspector(s):

Registration/Authorisation Details

1. Business/site details summary checked by site representative?

2. Changes made to details?

Site Details (include cleaner fish for all sections)

Total No facilities	<input type="text" value="14"/>	Facilities stocked	<input type="text" value="2"/>	No facilities inspected	<input type="text" value="14"/>
Species	<input type="text" value="SAL"/>				
Age group	<input type="text" value="22 S1"/>				
No Fish	<input type="text" value="40,000"/>				
Mean Fish Wt	<input type="text" value="18-20g"/>				
Next Fallow Date (Site)	<input type="text" value="Feb 23"/>	Next Input Date (Site)	<input type="text" value="Apr 23"/>		
Recent (last 4 wks) disease problems?	<input type="text" value="N"/>		Any escapes (since last visit)?	<input type="text" value="N"/>	
If yes, detail:	<input type="text"/>				

Movement Records

1. Movement records available for inspection?

2. Date of last inspection:

3. Are records complete and correctly entered?

4. Are movement records available for dead fish and waste?

5. Are records complete and correctly entered?

6. Are health certificates for introductions (outwith GB) available?

Transport Records

1. Are any movements carried out by (or on behalf) of the business (not using a STB)?

If yes, is there a system in place for maintenance of transportation records?

Mortality Records

1. Mortality records available for inspection?

2. How are mortalities disposed of?

If other detail:

3. Mortality records complete and correctly entered?

4. Recent mortality (last 4 wks):

5. Evidence of recent increased/atypical mortalities?

If yes, facility nos/no mortality per facility/no stock per facility/reason:

6. Any other peaks in mortality during period checked?

If yes, detail:

7. Have increased (unexplained) mortalities been reported to vet or FHI?

If yes, detail action:

8. Have 'mortality events' been reported to FHI? If no, enter details on mortality events sheet.

Treatments and Medicines Records

- 1. Recent treatments (see comment)? N
 If yes, detail:
- If other, detail:
- 2. Medicines records available for inspection? Y
- 3. Are records complete and correctly entered? Y
- 4. Are fish in a withdrawal period? N
- 5. If yes, what treatment(s)?
- If other, detail:
- 6. Are medicines stored appropriately? Y

Biosecurity Records

- 1. Biosecurity records available for inspection? Y
- 2. Has the manner and frequency of mortality removal, recording and safe disposal been considered? Y
- 3. Has the manner and period in which the APB will notify Scottish Ministers or veterinary professional of any *increased (unexplained)* mortality at the site been included? Y
- 4. Has the action that will be taken in the event that the presence or suspicion of the presence of a listed disease is detected been included and *how* and *when* that will be notified to Scottish Ministers? Y
- 5. Has the health status of aquaculture animals being stocked on the farm site been covered (equal or higher health status, certification if required)? Y
- 6. Have the husbandry and biosecurity measures implemented between each epidemiological unit to minimise transmission of disease been covered (movement of staff, visitors, equipment, live or dead fish etc.)? Y
- 7. Is documentation available regarding the measures in place to maintain the physical containment of aquaculture animals held on site? Y
- 8. Have the biosecurity procedures been adequately implemented on site? Y
- If no, detail:

Results of Surveillance

- 1. Has any animal health surveillance been carried out by, or on behalf of, the business? N
- 2. If yes, are results available for inspection?
- 3. Any significant results?
- If yes, detail (if not detailed under recent disease problems).

Records checked between:

Case Number:	2022-0437	Site No:	FS0274	Insp:		
Date of Visit	20/09/2022	No of movements/supp./dest.			Score	
Live fish movements		0	1-5	6-10	>10	
Movements on (from out with GB) of susceptible species	Frequency of movements on from equivalent MS	0	5	10	14	0
	Frequency of movements on from equivalent zone or compartment including third country	0	9	18	26	0
	Number of suppliers	0	5	10	14	0
Movements off	Frequency of movements off	0	3	6	10	3
	Number of destinations	0	3	6	10	3
Exposure via water	Site contacts	0	1-5	6-10		
Water contacts with other farms (holding species susceptible to same diseases)	Farm is protected (secure water supply through disinfection or borehole)	0				0
	Farm is on-line or in a coastal zone with category I farms upstream or within 1 tidal excursion	1	2	4		
	Farm is on-line or in a coastal zone with category III farms upstream or within 1 tidal excursion	1	3	6		
	Farm is on-line or in a coastal zone with category V farms upstream or within 1 tidal excursion	1	4	8		
Management practices		None	Secure	Unsecure		
Water contacts with processors	Any processing plant discharging into adjacent waters	0	1	2		0
On farm processing within the rules of the directive	No on farm processing	0				0
	Processing own fish (re-cycling risk)	1				
	Processing fish from MS of equivalent status	2				
	Processing fish from zone or compartment of equivalent status	4				
	Processing fish from Category III farm	8				
	Processing fish from Category V farm	10				
Disposal of fish and fish by-products	Site's own waste only processed.	0				
	Common processes with other farms	3				3
	Collection point for waste from other farms	5				
Use of unpasteurised feeds	No feeding of unpasteurised feed	0				0
	Feeding unpasteurised feed	5				
Biosecurity	Number of sites	1	2 or 3	≥ 4		
Contacts with other sites	Sites operating from single shorebase	0	1	2		0
	Sites sharing staff and equipment	0	1	2		1
Disinfection of equipment between sites, use of footbaths etc	Yes	0				0
	No	1				
CoGP/Regulator						
Practices in accordance with regulator or industry code of practice	Yes	0				0
	No	3				
Platform access to cages	Yes	0				0
	No	2				
Total Rank					10	LOW

Case No: 2022-0437

Site No: FS0274

Sea Lice Inspection (Seawater Sites Only)

1. Has the site experienced sea lice problems in the previous 4 years?
2. Is the CoGP Farm Management Area (or equivalent) fallowed synchronously on a single year class basis?
3. Does the site have access to a range of licenced in-feed and bath sea lice medications (including deltamethrin, azamethiphos and emamectin benzoate) as well as access to suitable biological and/or mechanical control measures, and can these be deployed in a reasonable period of time?
4. Is there a signed documented farm management agreement or statement relevant to the site and CoGP Farm Management Area (or equivalent)?
5. Are sea lice count records available for inspection? (Legal SSI, CoGP Annex 6)
6. Do records adequately reflect the required standard specified in the SSI and the CoGP? (Legal SSI, CoGP Annex 6)
7. Are sea lice (*L. salmonis*) record levels below the suggested criteria for treatment in the CoGP during the period that records are inspected? (CoGP Annex 6)
8. Have average adult female sea lice (*L. salmonis*) numbers per fish been at a level of 3 or above (prior to w/b 10/6/19) or 2 or above (from w/b 10/6/19) during the period that records are inspected?
If yes, have these been reported to the Fish Health Inspectorate? If no, FHI see comment.
9. Is *C. elongatus* infestation at a level which is considered to cause significant welfare problems? (CoGP 4.3.81, 5.3.50)
10. Have therapeutic treatments been administered or other actions taken when *L. salmonis* levels have exceeded the suggested criteria for treatment or where *C. elongatus* is considered to have welfare implications? (CoGP 4.3.82, 5.3.51)
11. Has any other action been taken (where applicable)?
12. Have therapeutic treatments or the actions taken had a significant impact upon the lice levels recorded?
13. Are treatments, where conducted, carried out in cooperation between participating farms?
14. Is there a harvesting strategy for the site, where fewer populations or part populations are held without treatment for sea lice?
15. Is there a site specific written lice management procedure with waypoints describing set actions to deal with recognised scenarios during the escalation of a sea lice infestation?
16. Do the sea lice levels observed on stocks reflect sea lice count data? If no please detail reasons.

Containment Inspection

1. Has the site experienced equipment damage due to predators in the current or previous production cycles? N
2. Are measures in place to mitigate against the predation experienced on site? (Detail below) Y

Site indoors Pest control Tank nets

If other, detail below:

3. Have escape incidents or events been experienced on or in the vicinity of the site since the last FHI inspection? N
If Yes proceed with questions 4 – 9. If No skip to question 10
4. Have these been reported to Scottish Ministers?
5. Have these been reported to local DSFB forthwith (where they exist)? (CoGP – 4.4.37, 5.4.17)
6. Have these been reported to the SSPO and local fisheries trusts forthwith (where they exist)? (CoGP – 4.4.37, 5.4.17)
7. Were methods (if any) used to recover escapees? If yes give detail
8. If gill nets were deployed was this action agreed with local wild fish interests and was permission given by Scottish Ministers? (Legal, CoGP – 4.4.38, 5.4.18)
9. What action was taken to prevent and minimise the risk of further escapes? (Not covered in code but could be considered under satisfactory measures of the Act)
10. Is the site inspected as satisfactory with regards to containment? If no, please detail reason(s) Y

Case No: **2022-0437** Site No: **FS0274** Date of visit: **20/09/2022**

Start date:	End date: (if applicable)	Size of fish:	Average weight of affected population:	Species:	Yearclass (SW SAL only):	Timescale	Mortality rate recorded(%):	Explained/unexplained:	If explained, select reason(s):
01/05/22	31/05/2022	5g to smolting	15g	SAL		5 weeks	50.00	Explained	RTFS

If unexplained, select observations:	Total mortality during event (if available):	Additional information (e.g. action taken by company):	Action taken by FHI (include case no where applicable):	Yearclass Year
	71,053	Treatment with Florocol prescribed by FVG.	Mortality picked up during routine inspection. No further action.	2022

Case No: 2022-0437 Date of visit: 20/09/2022
 Site No: FS0274 Inspector: [REDACTED]

Results Summary	Freq.	Date of Notification						
		Database	Insp	Phone	Insp	Writing	Insp	2 nd Insp

Report Summary			
Case Type	Date	Insp	2 nd Insp
ECI, VMD	29/09/2022		
Re-issue report (CNI)	12/01/2023		

FISH HEALTH INSPECTORATE VISIT REPORT

SUMMARY FOR INFORMATION OF SITE OPERATOR

BUSINESS No	FB0137	DATE OF VISIT	20/09/2022
SITE No	FS0274	SITE NAME	Millburn
CASE No	20220437	INSPECTOR	[REDACTED]

This report replaces the fish health report R04 issued on the 29th of September 2022, amending the section concerning containment and escapes. The previous report should be discarded.

Inspection under the Aquatic Animal Health (Scotland) Regulations 2009

The above site was inspected, in accordance with the Aquatic Animal Health (Scotland) Regulations 2009.

All epidemiological units were inspected. On this occasion no samples were taken for disease analysis. The Inspector did not observe any clinical signs associated with the listed diseases as described in the Aquatic Animal Health (Scotland) Regulations 2009.

Records

The surveillance frequency category of the site was assessed as low. An inspection under the Aquatic Animal Health (Scotland) Regulations 2009 will be conducted every third year. The category of the site will be reassessed on a routine basis and updated as required.

The information required for the public record of aquaculture production businesses regarding this site was verified and where necessary updated. The following records were also inspected to ensure that the conditions of authorisation for your Aquaculture Production Business (APB) are being met:

Aquaculture animal and aquaculture animal product movement records were inspected and appeared to be adequately maintained.

Records in relation to aquaculture animals transported by the business were inspected and found to be adequately maintained.

Mortality records were inspected and found to be adequately maintained.

Mortality levels had exceeded the reporting criteria since the last inspection and had not been reported to the Fish Health Inspectorate. I would like to remind you of the industry agreement in relation to mortality reporting as detailed in A Code of Good Practice for Scottish Finfish Aquaculture.

No animal health surveillance had been carried out on behalf of the business and/or Marine Scotland since the last Marine Scotland Inspection.

R04

The biosecurity measures plan for the site was inspected and found to be adequately maintained and implemented.

Inspection under the Animals and Animal Products (Examination for Residues and Maximum Residue Limits) (England and Scotland) Regulations

Medicine records were inspected and found to be adequately maintained.

Samples were taken to be analysed for veterinary residues.

Inspection under the Aquaculture and Fisheries (Scotland) Act 2007

The site was also inspected in accordance with the Aquaculture and Fisheries (Scotland) Act 2007 with respect to section 5 regarding containment and escapes.

On this occasion the site was found to be satisfactory.

Please contact myself or the duty inspector should you require any assistance or clarification in implementing any requirement or recommendation detailed in this report.



Signed:

Date: 12/01/2023

Fish Health Inspector

The Fish Health Inspectorate Service Charter detailing standards of service is available on the Marine Scotland website at <https://www.gov.scot/publications/fish-health-inspectorate-service-charter/>

Case No: 2022-0438 Date of visit: 20/09/2022

Time spent on site: 30 minutes Main Inspector:

Site No: SS0806 Site Name: Lamb Holm Quarry
Business No: SB0501 Business Name: O-Fish-Shell Ltd

Case Types: 1 ECI 2 3 4 5 6

Water Temp (°C): N/A Thermometer No: FHI 045 completed

Observations: Region: OR Water type: S CoGP MA

Dead/weak/abnormally behaving fish present? N If yes, see additional information/clinical score sheet.
Clinical signs of disease observed? N If yes, see additional information/clinical score sheet.
Gross pathology observed? N If yes, see additional information/clinical score sheet.
Diagnostic samples taken? N

UNI/REG only - if unable to carry out intended visit detail reason below:

Additional Case Information:

Mortalities aren't generally observed on the site due to cannibalistic nature of species stocked. Quarry is drained in winter prior to restocking the following year. Any mortalities observed at this time would be recorded in the site diary. Site manager estimates an annual shortfall of 2-3%.

All lobsters remaining at the end of the year are moved off to Spain for human consumption.

Some berried hens were moved off to neighbouring site 'Lamb Holm SS0548' where the eggs are removed for on-growing before the lobsters are moved back into the quarry. These movements hadn't been recorded. Site manager collected the movement information from Lamb Holm to complete his movement records. NFA.

Lobsters on site are sourced from local fisherman.

FHI contact details were incorrect in the sites BMP. These were updated at the time of inspection.

Paperwork and site inspected by [REDACTED], supervised by [REDACTED]

Case No: 2022-0438

Site No: SS0806

Date of Visit: 20/09/2022

Inspector(s):

Registration/Authorisation Details

- 1. Business/site details summary checked by site representative? Y
- 2. Changes made to details? Y

Site Details (include cleaner fish for all sections)

Total No facilities	1	Facilities stocked	1	No facilities inspected	1
Species	HGA				
Age group	6+ years				
No Fish	10,000kg				
Mean Fish Wt	500-1300g				
Next Fallow Date (Site)	Jan 2023	Next Input Date (Site)	Late July 2023		
Recent (last 4 wks) disease problems?		N	Any escapes (since last visit)?		N
If yes, detail:					

Movement Records

- 1. Movement records available for inspection? Y
- 2. Date of last inspection: 24/07/2020
- 3. Are records complete and correctly entered? Y
- 4. Are movement records available for dead fish and waste? N/A
- 5. Are records complete and correctly entered? N/A
- 6. Are health certificates for introductions (outwith GB) available? N/A

Transport Records

- 1. Are any movements carried out by (or on behalf) of the business (not using a STB)?
- If yes, is there a system in place for maintenance of transportation records?

Mortality Records

- 1. Mortality records available for inspection? N/A
- 2. How are mortalities disposed of? Other (detail)
- If other detail: No mortalities observed due to cannibalistic behaviour.
- 3. Mortality records complete and correctly entered? N/A
- 4. Recent mortality (last 4 wks): None observed.
- 5. Evidence of recent increased/atypical mortalities? N/A
- If yes, facility nos/no mortality per facility/no stock per facility/reason:
- 6. Any other peaks in mortality during period checked? N/A
- If yes, detail:
- 7. Have increased (unexplained) mortalities been reported to vet or FHI? N/A
- If yes, detail action:
- 8. Have 'mortality events' been reported to FHI? If no, enter details on mortality events sheet. N/A

Treatments and Medicines Records

1. Recent treatments (see comment)?	
If yes, detail:	
If other, detail:	
2. Medicines records available for inspection?	
3. Are records complete and correctly entered?	
4. Are fish in a withdrawal period?	
5. If yes, what treatment(s)?	
If other, detail:	
6. Are medicines stored appropriately?	

Biosecurity Records

1. Biosecurity records available for inspection?	<input type="checkbox"/> Y
2. Has the manner and frequency of mortality removal, recording and safe disposal been considered?	<input type="checkbox"/> Y
3. Has the manner and period in which the APB will notify Scottish Ministers or veterinary professional of any <i>increased (unexplained)</i> mortality at the site been included?	<input type="checkbox"/> Y
4. Has the action that will be taken in the event that the presence or suspicion of the presence of a listed disease is detected been included and <i>how</i> and <i>when</i> that will be notified to Scottish Ministers?	<input type="checkbox"/> Y
5. Has the health status of aquaculture animals being stocked on the farm site been covered (equal or higher health status, certification if required)?	<input type="checkbox"/> Y
6. Have the husbandry and biosecurity measures implemented between each epidemiological unit to minimise transmission of disease been covered (movement of staff, visitors, equipment, live or dead fish etc.)?	<input type="checkbox"/> Y
7. Is documentation available regarding the measures in place to maintain the physical containment of aquaculture animals held on site?	<input type="checkbox"/> Y
8. Have the biosecurity procedures been adequately implemented on site?	<input type="checkbox"/> Y
If no, detail:	

Results of Surveillance

1. Has any animal health surveillance been carried out by, or on behalf of, the business?	<input type="checkbox"/> N
2. If yes, are results available for inspection?	
3. Any significant results?	
If yes, detail (if not detailed under recent disease problems).	

Records checked between:	24/07/2020 - 20/09/2022
--------------------------	-------------------------

Case Number:	2022-0438	Site No:	SS0806		
Date of Visit	20/09/2022	Inspector:			
Number of Susceptible species on site					
If no susceptible species present = LOW risk					
If susceptible species present, score for each pathogen					
		No	Yes		
	Susceptible to Bonamia ostrea (OED)	0	25		0
	Susceptible to Marteilia refringens (OED, MED)	0	3		0
	Susceptible to OshV (CGI)	0	3		0
Sites within a tidal excursion					
		1	2-5	>6	
Site contacts	Number of sites holding susceptible species within a tidal excursion	0	2	10	0
Live shellfish movements					
		0	1-2	>3	
Movements on	Frequency of movements on from equivalent MS	0	5	10	0
	Frequency of movements on from equivalent zone or compartment including third country	0	10	20	0
	Number of suppliers	0	5	10	0
Movements off	Frequency of movements off <u>within</u> MSS Management Areas	0	1	2	0
	Frequency of movements off <u>outwith</u> MSS Management Areas	0	3	6	0
	Number of destinations	0	3	6	0
Management practices					
		None	Secure (effluent treatment)	Unsecure (no effluent treatment)	
Water contacts with depuration facilities	Depuration of stock from own sites within MSS management area	0	1	2	0
	Depuration of stock from other businesses sites within MSS management area	0	2	6	0
	Depuration of stock from sites outwith MSS management area	0	4	8	0
Biosecurity					
	Number of sites	1	2 or 3	≥ 4	
Contacts with other sites	Sites operating from single shorebase	0	1	2	1
	Sites sharing staff and equipment	0	1	5	0
			Yes	No	
	Disinfection of equipment between sites, use of footbaths etc.		0	2	2
Total Risk					3 LOW

Case No: 2022-0438

Date of visit: 20/09/2022

Site No: SS0806

Inspector: [REDACTED]

Results Summary	Freq.	Date of Notification						
		Database	Insp	Phone	Insp	Writing	Insp	2 nd Insp

Report Summary			
Case Type	Date	Insp	2 nd Insp
ECI	29/09/2022		

FISH HEALTH INSPECTORATE VISIT REPORT

SUMMARY FOR INFORMATION OF SITE OPERATOR

BUSINESS No	SB0501	DATE OF VISIT	20/09/2022
SITE No	SS0806	SITE NAME	Lamb Holm Quarry
CASE No	20220438	INSPECTOR	[REDACTED]

Inspection under the Aquatic Animal Health (Scotland) Regulations 2009

The above site was inspected, in accordance with the Aquatic Animal Health (Scotland) Regulations 2009.

All epidemiological units were inspected. On this occasion no samples were taken for disease analysis. The Inspector did not observe any clinical signs associated with the listed diseases as described in the Aquatic Animal Health (Scotland) Regulations 2009.

Records

The surveillance frequency category of the site was assessed as low. An inspection under the Aquatic Animal Health (Scotland) Regulations 2009 will be conducted every fourth year. The category of the site will be reassessed on a routine basis and updated as required.

The information required for the public record of aquaculture production businesses regarding this site was verified and where necessary updated. The following records were also inspected to ensure that the conditions of authorisation for your Aquaculture Production Business (APB) are being met:

Aquaculture animal and aquaculture animal product movement records were inspected and found to be inadequately maintained. Some movements were missing from the record. These were entered during the inspection and require no further action.

No mortality had been observed on site since the last inspection by Marine Scotland.

No animal health surveillance had been carried out on behalf of the business and/or Marine Scotland since the last Marine Scotland Inspection.

The biosecurity measures plan for the site was inspected and found to be adequately maintained and implemented.

Please contact myself or the duty inspector should you require any further information or have any queries regarding this report.



Signed:

Date: 29/09/2022

Fish Health Inspector

The Fish Health Inspectorate Service Charter detailing standards of service is available on the Marine Scotland website at <https://www.gov.scot/publications/fish-health-inspectorate-service-charter/>