

Case No: 2022-0146 Date of visit: 11/05/2022

Time spent on site: 6h Main Inspector:

Site No: FS0240 Site Name: Linnhe
Business No: FB0119 Business Name: Mowi Scotland Ltd

Case Types: 1 ECI 2 CNI 3 SLI 4 VMD 5 DIA 6

Water Temp (°C): 9.8 Thermometer No: T305 FHI 045 completed N/A

Observations: Region: HI Water type: S CoGP MA: M-33

Dead/weak/abnormally behaving fish present? Y If yes, see additional information/clinical score sheet.
Clinical signs of disease observed? Y If yes, see additional information/clinical score sheet.
Gross pathology observed? Y If yes, see additional information/clinical score sheet.
Diagnostic samples taken? Y

UNI/REG only - if unable to carry out intended visit detail reason below:

Additional Case Information:

Remote paperwork completed 04/05/22.

WRS some wild caught from N. Ireland, some farmed.

Fallow possibly Sep 22 (if current stock moved to Muck or Rum) or July 2023.

Treatment imported from Chile: Veterian (Florfenicol)

Lethargic and moribund fish observed in pen 8-10. Site staff actively remove lethargic and moribund fish on a daily basis from these pens. Fish removed for diagnostic from pen 8 and 9. Lethargic fish also observed in some of the other pens, particularly pen5 and 7. Approximately 10-15 lethargic fish observed in pen 5 and 7 each. Two fish removed for diagnostic removed from pen 5. Overall majority of fish in pens 1-7 appeared to be shoaling normally. Fish a little deeper in the water and at times with the light conditions difficult to observe. At the time of inspection strong tidal currants were observed on site.

Case No: Site No:

Date of Visit: Inspector(s):

Registration/Authorisation Details

1. Business/site details summary checked by site representative?

2. Changes made to details?

Site Details (include cleaner fish for all sections)

Total No facilities	<input type="text" value="10"/>		Facilities stocked	<input type="text" value="10"/>		No facilities inspected	<input type="text" value="10"/>	
Species	<input type="text" value="SAL"/>	<input type="text" value="WRS"/>	<input type="text" value="LUM"/>	<input type="text"/>	<input type="text"/>	<input type="text"/>	<input type="text"/>	<input type="text"/>
Age group	<input type="text" value="2021 Q4 mixed"/>		<input type="text" value="2021"/>	<input type="text"/>	<input type="text"/>	<input type="text"/>	<input type="text"/>	<input type="text"/>
No Fish	<input type="text" value="915,000"/>	<input type="text" value="31,844"/>	<input type="text" value="2,240"/>	<input type="text"/>	<input type="text"/>	<input type="text"/>	<input type="text"/>	<input type="text"/>
Mean Fish Wt	<input type="text" value="1.8kg"/>	<input type="text" value="80-150g"/>	<input type="text" value="50g"/>	<input type="text"/>	<input type="text"/>	<input type="text"/>	<input type="text"/>	<input type="text"/>
Next Fallow Date (Site)	<input type="text" value="Sep 22 or July 23"/>		Next Input Date (Site)	<input type="text" value="Oct 22 or Oct 23"/>				
Recent (last 4 wks) disease problems?	<input type="text"/>			<input type="text" value="Y"/>	Any escapes (since last visit)?	<input type="text" value="N"/>		

If yes, detail:

Movement Records

1. Movement records available for inspection?

2. Date of last inspection:

3. Are records complete and correctly entered?

4. Are movement records available for dead fish and waste?

5. Are records complete and correctly entered?

6. Are health certificates for introductions (outwith GB) available?

Transport Records

1. Are any movements carried out by (or on behalf) of the business (not using a STB)?

If yes, is there a system in place for maintenance of transportation records?

Mortality Records

1. Mortality records available for inspection?

2. How are mortalities disposed of?

If other detail:

3. Mortality records complete and correctly entered?

4. Recent mortality (last 4 wks):

5. Evidence of recent increased/atypical mortalities?

If yes, facility nos/no mortality per facility/no stock per facility/reason:

SAL: Majority of morts from pens 8, 9 and 10, remaining pens on site significantly lower figures.

6. Any other peaks in mortality during period checked?

If yes, detail:

7. Have increased (unexplained) mortalities been reported to vet or FHI?

If yes, detail action:

8. Have 'mortality events' been reported to FHI? If no, enter details on mortality events sheet.

Treatments and Medicines Records

1. Recent treatments (see comment)? Y

If yes, detail:

If other, detail:

2. Medicines records available for inspection? Y

3. Are records complete and correctly entered? Y

4. Are fish in a withdrawal period? Y

5. If yes, what treatment(s)?

If other, detail:

6. Are medicines stored appropriately?

Biosecurity Records

1. Biosecurity records available for inspection? Y

2. Has the manner and frequency of mortality removal, recording and safe disposal been considered? Y

3. Has the manner and period in which the APB will notify Scottish Ministers or veterinary professional of any *increased (unexplained)* mortality at the site been included? Y

4. Has the action that will be taken in the event that the presence or suspicion of the presence of a listed disease is detected been included and *how* and *when* that will be notified to Scottish Ministers? Y

5. Has the health status of aquaculture animals being stocked on the farm site been covered (equal or higher health status, certification if required)? Y

6. Have the husbandry and biosecurity measures implemented between each epidemiological unit to minimise transmission of disease been covered (movement of staff, visitors, equipment, live or dead fish etc.)? Y

7. Is documentation available regarding the measures in place to maintain the physical containment of aquaculture animals held on site? Y

8. Have the biosecurity procedures been adequately implemented on site? Y

If no, detail:

Results of Surveillance

1. Has any animal health surveillance been carried out by, or on behalf of, the business? Y

2. If yes, are results available for inspection? Y

3. Any significant results? Y

If yes, detail (if not detailed under recent disease problems).

Visit 13/4/22: Samples collected from affected pens (8 & 9). Pathology observed consistent with Tenacibaculum maritimum and also Moritella viscosa. PatoGen report on samples collected (13/4/22) dated 21/4/22: PCR positives for M. viscosa; T. maritimum. Visit 28/4/22: Samples collected from 8 & 9. Samples positive for Tenacibaculum spp., and Yersinia ruckeri, however negative results for T. maritimum and M. viscosa.

Records checked between:

Case no: Site No: Date of visit/
Sampling:

Priority samples: VI BA PA MG HI

Time sampling starts/ends: Inspector: VMD No.

Environmental conditions: 1 2 3 4 5

Summary samples HIST BA MG VI PA Total Samples

Add Fish/Pools - click

Pool/Fish No	F1	F2	F3	F4	F5	P1	P2						
Fish nos	1	2	3	4	5	1-2	4-5	6	7	8			
Pool Group	P1	P1		P2	P2								
Species	SAL	SAL	SAL	SAL	SAL			SAL	SAL	SAL			
Average weight	2kg	2kg	700g	700g	700g			1.8kg	1.8kg	1.8kg			
Sex	N/A	n/A	N/A	n/A	N/A			N/A	N/A	N/A			
Water Type	SW	SW	SW	SW	SW			SW	SW	SW			
Stock Details		Glenfinnan	Glenfinnan	Glenfinnan	Glenfinnan	Glenfinnan		Glenfinnan	Glenfinnan	Glenfinnan			
	Stock Origin												
Facility No	5	5	8	9	9			1	3	6			

Case no: 2022-0146

Site No: FS0240

Method of killing: Percussive

Date of visit: 11/05/2022

Inspector(s):

Sheet Relevant: Y

S for strong presence: M for medium presence: W for weak presence

Fish Number		F1	F2	F3	F4	F5						
Time sampled after death (if > 45 minutes)		60	80	80	80	90						
External Signs												
Behaviour	Moribund	M	M	M	M	M						
	Lethargic	S	S	S	S	S						
	Hanging vertical											
	Spiralling											
	Flashing											
	Loss of equilibrium											
Body	Dark											
	Distended abdomen											
	Anorexic			M	M	S						
	Scale Oedema											
Opercula	Shortened	M	M									
	Flared											
Haemorrhaging	Throat											
	Ventrum											
	Base of fins											
	Elsewhere											
Eyes	Exophthalmic											
	Enophthalmic (sunken)											
	Cataract											
	Haemorrhagic											
Gills	Pale											
	Zoned				W	W						
	Necrotic											
Lesions	Flank				M	M						
	Elsewhere											
Vent	Inflamed											
	Trailing faeces											
Lice Load	Estimate numbers											
Internal Signs												
Ascites	Clear											
	Bloody											
Oedema	In tissues											
Heart	Pale/anaemic											
	Granulomas											
	Deformed			W								
Liver	Petechial haem	W	W	W								
	Gross haem											
	Tissue breakdown											
	Enlarged											
	Colour number(s)	4	3	4	2	2						
	Granulomas											
	Lesions											
Pyloric caeca	Petechial haem											
	Tubules mauve											
	Lack of fat			M	S	S						
Spleen	Enlarged	M	M	M	W	W						
	Granulomas											
Gut	No food present			W	S	S						
	Yellow pseudo-faeces	S	S	M	W	W						
	External haem											
	Internal haem											
Body wall	Haemorrhaging											
Swim bladder	Haemorrhaging		M									
	Fluid filled											
Kidney	Swollen											
	Grey	M	M	M	W	W						
	Granular	M	M	M								
	Liquefied				W	M						
General	Parasites present											
	Anaemia											

Additional comments:

Case Number:	2022-0146	Site No:	FS0240	Insp:	
Date of Visit	11/05/2022	No of movements/supp./dest.			Score
Live fish movements		0	1-5	6-10	>10
Movements on (from out with GB) of susceptible species	Frequency of movements on from equivalent MS	0	5	10	14
	Frequency of movements on from equivalent zone or compartment including third country	0	9	18	26
	Number of suppliers	0	5	10	14
Movements off	Frequency of movements off	0	3	6	10
	Number of destinations	0	3	6	10
Exposure via water	Site contacts	0	1-5	6-10	
Water contacts with other farms (holding species susceptible to same diseases)	Farm is protected (secure water supply through disinfection or borehole)	0			
	Farm is on-line or in a coastal zone with category I farms upstream or within 1 tidal excursion	1	2	4	2
	Farm is on-line or in a coastal zone with category III farms upstream or within 1 tidal excursion	1	3	6	
	Farm is on-line or in a coastal zone with category V farms upstream or within 1 tidal excursion	1	4	8	
Management practices		None	Secure	Unsecure	
Water contacts with processors	Any processing plant discharging into adjacent waters	0	1	2	1
On farm processing within the rules of the directive	No on farm processing	0			0
	Processing own fish (re-cycling risk)	1			
	Processing fish from MS of equivalent status	2			
	Processing fish from zone or compartment of equivalent status	4			
	Processing fish from Category III farm	8			
	Processing fish from Category V farm	10			
Disposal of fish and fish by-products	Site's own waste only processed.	0			0
	Common processes with other farms	3			
	Collection point for waste from other farms	5			
Use of unpasteurised feeds	No feeding of unpasteurised feed	0			0
	Feeding unpasteurised feed	5			
Biosecurity	Number of sites	1	2 or 3	≥ 4	
Contacts with other sites	Sites operating from single shorebase	0	1	2	0
	Sites sharing staff and equipment	0	1	2	0
Disinfection of equipment between sites, use of footbaths etc	Yes	0			0
	No	1			
CoGP/Regulator					
Practices in accordance with regulator or industry code of practice	Yes	0			0
	No	3			
Platform access to cages	Yes	0			0
	No	2			
				Total Rank	26 HIGH

Case No:

Site No:

Sea Lice Inspection (Seawater Sites Only)

- 1. Has the site experienced sea lice problems in the previous 4 years?
- 2. Is the CoGP Farm Management Area (or equivalent) followed synchronously on a single year class basis?
- 3. Does the site have access to a range of licenced in-feed and bath sea lice medications (including deltamethrin, azamethiphos and emamectin benzoate) as well as access to suitable biological and/or mechanical control measures, and can these be deployed in a reasonable period of time?
- 4. Is there a signed documented farm management agreement or statement relevant to the site and CoGP Farm Management Area (or equivalent)?
- 5. Are sea lice count records available for inspection? (Legal SSI, CoGP Annex 6)
- 6. Do records adequately reflect the required standard specified in the SSI and the CoGP? (Legal SSI, CoGP Annex 6)
- 7. Are sea lice (*L. salmonis*) record levels below the suggested criteria for treatment in the CoGP during the period that records are inspected? (CoGP Annex 6)
- 8. Have average adult female sea lice (*L. salmonis*) numbers per fish been at a level of 3 or above (prior to w/b 10/6/19) or 2 or above (from w/b 10/6/19) during the period that records are inspected?
If yes, have these been reported to the Fish Health Inspectorate? If no, FHI see comment.
- 9. Is *C. elongatus* infestation at a level which is considered to cause significant welfare problems? (CoGP 4.3.81, 5.3.50)
- 10. Have therapeutic treatments been administered or other actions taken when *L. salmonis* levels have exceeded the suggested criteria for treatment or where *C. elongatus* is considered to have welfare implications? (CoGP 4.3.82, 5.3.51)
- 11. Has any other action been taken (where applicable)?
- 12. Have therapeutic treatments or the actions taken had a significant impact upon the lice levels recorded?
- 13. Are treatments, where conducted, carried out in cooperation between participating farms?
- 14. Is there a harvesting strategy for the site, where fewer populations or part populations are held without treatment for sea lice?
- 15. Is there a site specific written lice management procedure with waypoints describing set actions to deal with recognised scenarios during the escalation of a sea lice infestation?
- 16. Do the sea lice levels observed on stocks reflect sea lice count data? If no please detail reasons.

Containment Inspection

- 1. Has the site experienced equipment damage due to predators in the current or previous production cycles?
- 2. Are measures in place to mitigate against the predation experienced on site? (Detail below)
- 3. Have escape incidents or events been experienced on or in the vicinity of the site since the last FHI inspection?
If Yes proceed with questions 4 – 9. If No skip to question 10
- 4. Have these been reported to Scottish Ministers?
- 5. Have these been reported to local DSFB forthwith (where they exist)? (CoGP – 4.4.37, 5.4.17)
- 6. Have these been reported to the SSPO and local fisheries trusts forthwith (where they exist)? (CoGP – 4.4.37, 5.4.17)
- 7. Were methods (if any) used to recover escapees? If yes give detail
- 8. If gill nets were deployed was this action agreed with local wild fish interests and was permission given by Scottish Ministers? (Legal, CoGP – 4.4.38, 5.4.18)
- 9. What action was taken to prevent and minimise the risk of further escapes? (Not covered in code but could be considered under satisfactory measures of the Act)
- 10. Is the site inspected as satisfactory with regards to containment? If no, please detail reason(s)

Case No: 2022-0146

Site No: FS0240

Date of Visit: 11/05/2022

Inspector: [REDACTED]

Point of Compliance

1. Is the farm under inspection located within a farm management area?

Y

If N, no further questions require completion.

Points of Compliance for Both Farm Management Agreements and Statements

2. Has a current farm management agreement or statement (FMAg/S) been prepared?

Y

3. Is the current FMAg/S available for inspection?

Y

4. Does the FMAg/S identify the relevant farm management area?

Y

5. Does the FMAg/S identify the fish farm site(s) to which it applies?

Y

6. Does the FMAg/S identify the date of commencement of the agreement or statement?

Y

7. Does the FMAg/S identify the date of review?

Y

Arrangements for Fish Health Management

8. Does the FMAg/S identify the minimum health standards for the stocks to be introduced to the area or farm?

Y

9. Does the FMAg/S identify the vaccination requirements for stocks held in the area or farm?

Y

10. Does the FMAg/S identify the species of fish which may be stocked into the area or farm?

Y

11. Does the FMAg/S identify the maximum stocking density of any pen on any farm in the area or the individual farm?

Y

12. Does the FMAg/S identify the arrangements for the storage and disposal of any dead fish from any fish farm in the area or the individual farm?

Y

Arrangements for The Management of Sea Lice

13. Does the FMAg/S identify arrangements for the sharing of data on sea lice numbers and treatments?

Y

14. Does the FMAg/S identify the availability and the use of medicines on farms covered by the agreement of statement?

Y

15. Does the FMAg/S identify any requirements for the sensitivity testing of available treatments for sea lice on farms in the area or individual farms?

Y

16. Does the FMAg/S identify the circumstances under which biological controls and cleaner fish are to be used on farms in the area or individual farms?

Y

17. Does the FMAg/S identify the arrangements for synchronous treatments on farms within the area?

Y

Live Fish Movements

18. Does the FMAg/S identify the circumstances when live fish may be introduced or removed from the area or farm?

Y

19. Does the FMAg/S identify the arrangements for the movement of live fish on and off sites in the area or individual farms?

Y

Harvesting

20. Does the FMAg/S identify acceptable harvest practices on farms in the area or individual farms?

Fallowing

21. Does the FMAg/S identify the dates by which the area or individual farm will be fallow and the earliest date when a farm or area may be restocked?

22. Does the FMAg/S identify whether one or more year classes may be stocked onto sites covered by the agreement or statement?

23. Does the FMAg/S identify whether broodstock or potential broodstock are to be kept on any site covered by the agreement or statement?

Point of Compliance for Farm Management Agreements Only

24. Does the farm management agreement include arrangements for persons to become, or cease to be, parties to the agreement?

Management and operation

25. Is the fish farm being managed and operated in accordance with the agreement or statement?

26. What is the version no/date of issue of the FMAg/S?

MOWI only business in the CoGP area

Site No: FS0240

Case No: 2022-0146

Nature of non-compliance:

Action taken (FHI):

Non-compliance relevant to (delete): VirologyMolGen/Bacteriology/Histology/Parasitology



Case No: **2022-0146** Date of visit: **11/05/2022**
 Site No: **FS0240** Inspector: **[REDACTED]**

Results Summary	Freq.	Date of Notification						
		Database	Insp	Phone	Insp	Writing	Insp	2 nd Insp
MG-AGD	0/5	16/05/2022		18/05/2022		16/06/2022		
MG-SAL POX	3/5	16/05/2022		18/05/2022		16/06/2022		
MG- PARA THER	5/5	16/05/2022		18/05/2022		16/06/2022		
MG-VHS	0/5	16/05/2022		18/05/2022		16/06/2022		
MG-IHN	0/5	16/05/2022		18/05/2022		16/06/2022		
MG-ISA	0/5	16/05/2022		18/05/2022		16/06/2022		
MG-PMCV	0/5	17/05/2022		18/05/2022		16/06/2022		
MG-SAV	0/5	17/05/2022		18/05/2022		16/06/2022		
MG-IPN	0/5	17/05/2022		18/05/2022		16/06/2022		
TENC	3/5	02/06/2022		02/06/2022		16/06/2022		
SULC	2/5	02/06/2022		02/06/2022		16/06/2022		
HPAT	4/5	02/06/2022		02/06/2022		16/06/2022		
PMCH	1/5	02/06/2022		02/06/2022		16/06/2022		
ADHE	5/5	02/06/2022		02/06/2022		16/06/2022		
SPAT	5/5	02/06/2022		02/06/2022		16/06/2022		
YRUK	3/5	14/06/2022				16/06/2022		
Rhodococcus sp.	1/5	14/06/2022				16/06/2022		
VSPE	2/5	14/06/2022				16/06/2022		
VVIS	1/5	14/06/2022				16/06/2022		
NSIG	2/5	14/06/2022				16/06/2022		

Report Summary			
Case Type	Date	Insp	2 nd Insp
ECI, CNI, SLI, VMD	18/05/2022		
DIA	16/06/2022		

FISH HEALTH INSPECTORATE VISIT REPORT

SUMMARY FOR INFORMATION OF SITE OPERATOR

BUSINESS No	FB0119	DATE OF VISIT	11/05/2022
SITE No	FS0240	SITE NAME	Linnhe
CASE No	20220146	INSPECTOR	[REDACTED]

Section 1: Summary

During a routine inspection moribund and lethargic fish were removed for diagnostic sampling. The site had reported increased mortality due to bacterial infection for several weeks prior to the visit.

Histopathology examination revealed bacterial infection (likely associated with *Tenacibaculum* sp.) in F3; F4 and F5 displayed bacterial ulcerative dermatitis. F2 displayed myocarditis and all fish had evidences of splenitis and nephritis, potentially associated with bacterial infection. Some peritonitis was observed in all fish, potentially associated with vaccine administration.

Yersinia ruckeri was identified on plates taken from kidney material of fish F1, F2 and F5. *Moritella viscosa* was identified on plates taken from F5 lesion. *Vibrio* sp. was identified on plates taken from fish 4 and 5. Both *Yersinia ruckeri* and *Moritella viscosa* are primary fish pathogens, *Vibrio* sp. is more commonly a secondary pathogen. The purity of growth would not suggest that any one of these bacteria could be implicated as the primary cause of morbidity however the level of growth overall was significant.

Please contact myself or the duty inspector should you require any further information, have any queries regarding this report or if any problems develop.

Section 2: Case Detail

Observations

During a routine inspection moribund and lethargic fish were observed on site and removed for diagnostic sampling. At the time of the visit the site was stocked with 915,00 2021Q4 Atlantic salmon at an average weight of 1.8kg, as well as wrasse and lumpfish. The site had been reporting mortality events above the reporting threshold to the Fish Health Inspectorate in the weeks leading up to the inspection. Mortalities were attributed to bacterial infection with *Tenacibaculum*. Mortality records showed that mortality was increased predominantly in pens 8, 9 and 10. During the site inspection approximately 10-15 moribund and lethargic fish were also in pens 5 and 7.

All fish removed for the diagnostic were moribund and lethargic. Externally, F1-F2 had shortened opercula and F3-F5 were anorexic. F4-F5 had slightly zoned gills, as well as lesions on the flanks. Internally, F1-F3 showed some petechial haemorrhaging on the liver with the heart of F3 showing slight deformity. F3-F5 had a lack of fat around the pyloric caeca and had no food present in the gut. All fish showed signs of an enlarged spleen, as well as a slightly grey appearance of the kidney, with the kidney also appearing slightly granular in F1-F3. The kidney appeared liquefied in F4-F5. The swim bladder displayed some haemorrhaging in F2.

R09

Samples

Samples were collected from five fish according to the table below:

Fish number	Pool number	Facility number	Species	Stage	Origin
F1 – F2	P1	5	Atlantic salmon	2kg, 2021 Q4	Glenfinnan
F3	N/A	8	Atlantic salmon	700g, 2021 Q4	Glenfinnan
F4 – F5	P2	9	Atlantic salmon	700g, 2021 Q4	Glenfinnan

Results

Bacteriology: Kidney, gill, spleen and lesion material from five fish was inoculated onto appropriate media for the isolation of bacteria.

The following bacteria were isolated:

- *Yersinia ruckeri*: F1-F2& F5 (Kidney);
- *Moritella viscosa*: F5 (Lesion);
- *Vibrio* sp.: F4 (Lesion, Gill); F5 (Kidney, Lesion, Gill);
- *Rhodococcus* sp.: F3 (Kidney);

Rhodococcus sp. was identified using PCR and sequencing of 16s rRNA. *Rhodococcus* sp. is not known as a fish pathogen.

From the tests conducted on *Yersinia ruckeri* isolates, we do not have evidence of resistance to oxytetracycline, sulphamethoxazole/trimethoprim or florfenicol. We have evidence which may indicate some resistance to amoxicillin.

From the tests conducted on *Moritella viscosa* isolates, we do not have evidence of resistance to oxytetracycline, amoxicillin or florfenicol. We have evidence which may indicate some resistance to sulphamethoxazole/trimethoprim.

Virology: Tissue samples were tested for segments of nucleic acid indicative of the presence of the pathogens specified below using real-time PCR (qPCR).

Salmon gill poxvirus (SGPV)

Fish Number	Endogenous control Cp value	Cp Values			Reported Result (PCR)
F1	18.79	-	-	-	Negative
F2	19.1	-	-	-	Negative
F3	19.43	32.23	32.26	32.87	POSITIVE
F4	19.59	27.76	28.29	28.82	POSITIVE
F5	20.18	27.77	27.68	27.43	POSITIVE

The samples tested negative for infectious haematopoietic necrosis virus (IHNV), infectious pancreatic necrosis virus (IPNV), infectious salmon anaemia virus (ISAV), salmonid alphavirus (SAV), viral haemorrhagic septicaemia virus (VHSV) and piscine myocarditis virus (PMCV).

Parasitology: Tissue samples were tested for segments of nucleic acid indicative of the presence of the parasites specified below using real-time PCR (qPCR).

Paranucleospora theridion

Fish Number	Endogenous control Cp value	Cp Values			Reported Result (PCR)
F1	18.79	32.94	32.54	32.16	POSITIVE
F2	19.1	33.41	32.85	33.93	POSITIVE
F3	19.43	25.93	25.83	25.94	POSITIVE
F4	19.59	27.02	26.45	27.41	POSITIVE
F5	20.18	26.24	25.95	26.36	POSITIVE

The samples tested negative for *Neoparamoeba perurans* (AGD).

Histology: Tissue samples of gill, skin and skeletal muscle, heart, pyloric caeca, pancreas, hind gut, liver, spleen and kidney were taken from five fish. The tissue samples were fixed in 10% neutral buffered formalin.

Histopathological examination revealed the following:

Gill: Several clusters of filamentous bacteria and no inflammation reaction associated (F3). Mild, multifocal, interlamellar epithelial hyperplasia (F1, F2). Some scattered aneurysmal dilation/telangiectasia, lamellar congestion and freed blood among gill filaments (F1-F5). F4 displayed post-mortem artefacts.

Skin & Muscle: lesions: partial absence of epidermal (F4 & F5). Some dermal oedema and presence of high number of mixed bacteria that stained Gram-negative and Giemsa positive (F4 & F5). Foci of unknown round-shaped structures (potentially yeast) noted in all the lesions. Musculature displayed mild inflammation and some haemorrhage.

Heart: Several clusters of filamentous bacteria and no inflammation reaction associated (F3). Mild influx of mononuclear cells (F2). Some pericarditis (F4, F5).

Gut and pyloric caeca: Mild to moderate peritonitis (potentially associated with vaccine administration) (F1-F5). Some cell sloughing (potentially linked to post-mortem artefacts).

Pancreas: Within the normal range.

Liver: Some cuffing (F1-F5). Mild, multifocal hepatocellular cell degeneration and necrosis and some haemorrhage (F5). F2 displayed some congested vessels.

Kidney: Some foci of sparse haematopoietic tissue and some inflammatory cells circulating within the sinusoidal spaces (F2). Renal tubes displayed hyaline droplets on the lining epithelium (F2-F5). F2 and F3 exhibited very few numbers of rod-shaped and filamentous Gram-negative bacteria, respectively.

Spleen: Several clusters of filamentous bacteria surrounded by melanin pigment (F3) and F1 also exhibited very few numbers of rod-shaped Gram-negative bacteria. Mild diffuse vaculation in the white pulp (F1-F5). Slightly congested (F2-F5).

Signed:



Fish Health Inspector

Date: 16/06/2022

The Fish Health Inspectorate Service Charter detailing standards of service is available on the Marine Scotland website at <https://www.gov.scot/publications/fish-health-inspectorate-service-charter/>

FISH HEALTH INSPECTORATE VISIT REPORT

SUMMARY FOR INFORMATION OF SITE OPERATOR

BUSINESS No	FB0119	DATE OF VISIT	11/05/2022
SITE No	FS0240	SITE NAME	Linnhe
CASE No	20220146	INSPECTOR	[REDACTED]

Inspection under the Aquatic Animal Health (Scotland) Regulations 2009

The above site was inspected, in accordance with the Aquatic Animal Health (Scotland) Regulations 2009.

All epidemiological units were inspected.

Samples were taken for diagnostic purposes. A separate report will be issued detailing the results of these tests.

Records

The surveillance frequency category of the site was assessed as high. An inspection under the Aquatic Animal Health (Scotland) Regulations 2009 will be conducted annually. The category of the site will be reassessed on a routine basis and updated as required.

The information required for the public record of aquaculture production businesses regarding this site was verified and where necessary updated. The following records were also inspected to ensure that the conditions of authorisation for your Aquaculture Production Business (APB) are being met:

Aquaculture animal and aquaculture animal product movement records were inspected and found to be inadequately maintained.

Records in relation to aquaculture animals transported by the business were inspected and found to be adequately maintained.

Mortality records were inspected and found to be adequately maintained.

Mortality levels had exceeded the reporting criteria since the last inspection and had been reported to the Fish Health Inspectorate as required.

Reports detailing the results of animal health surveillance carried out by or on behalf of the business and/or Marine Scotland were available for inspection.

The biosecurity measures plan for the site was inspected and found to be adequately maintained and implemented.

R25

The following points were raised with the site representative during the inspection:

- FS numbers must be recorded in the source/destination section of the movement record book, to allow for better traceability of stocks. It was discussed with the site manager that this would be recorded in future. No further action is required.

These must be addressed to ensure the conditions of authorisation for your Aquaculture Production Business (APB) are being met.

Inspection under the Animals and Animal Products (Examination for Residues and Maximum Residue Limits) (England and Scotland) Regulations 2015

Medicine records were inspected and found to be adequately maintained.

Samples were taken to be analysed for veterinary residues.

Inspection under the Aquaculture and Fisheries (Scotland) Act 2007

The site was also inspected in accordance with the Aquaculture and Fisheries (Scotland) Act 2007, as amended, with respect to section 3 regarding parasites (sea lice), section 4A regarding fish farm management agreements and statements and section 5 regarding containment and escapes.

On this occasion the site was found to be satisfactory with regards to parasites, fish farm management agreements and statements and containment and escapes.

Please contact myself or the duty inspector should you require any assistance or clarification in implementing any requirement or recommendation detailed in this report.

Signed:



Fish Health Inspector

Date: 18/05/2022

The Fish Health Inspectorate Service Charter detailing standards of service is available on the Marine Scotland website at <https://www.gov.scot/publications/fish-health-inspectorate-service-charter/>

2022-0146

F1 (Pen 5)







F2 (Pen5)

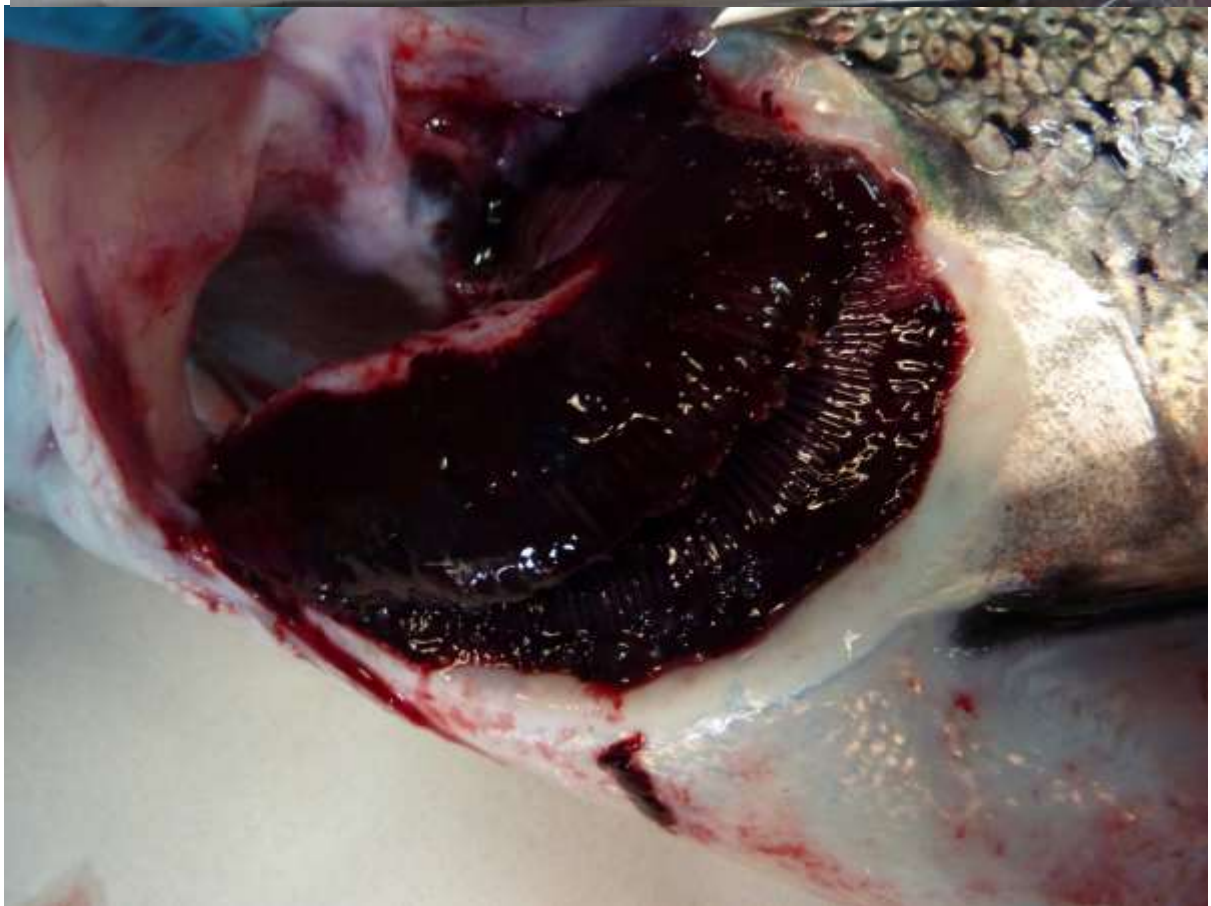

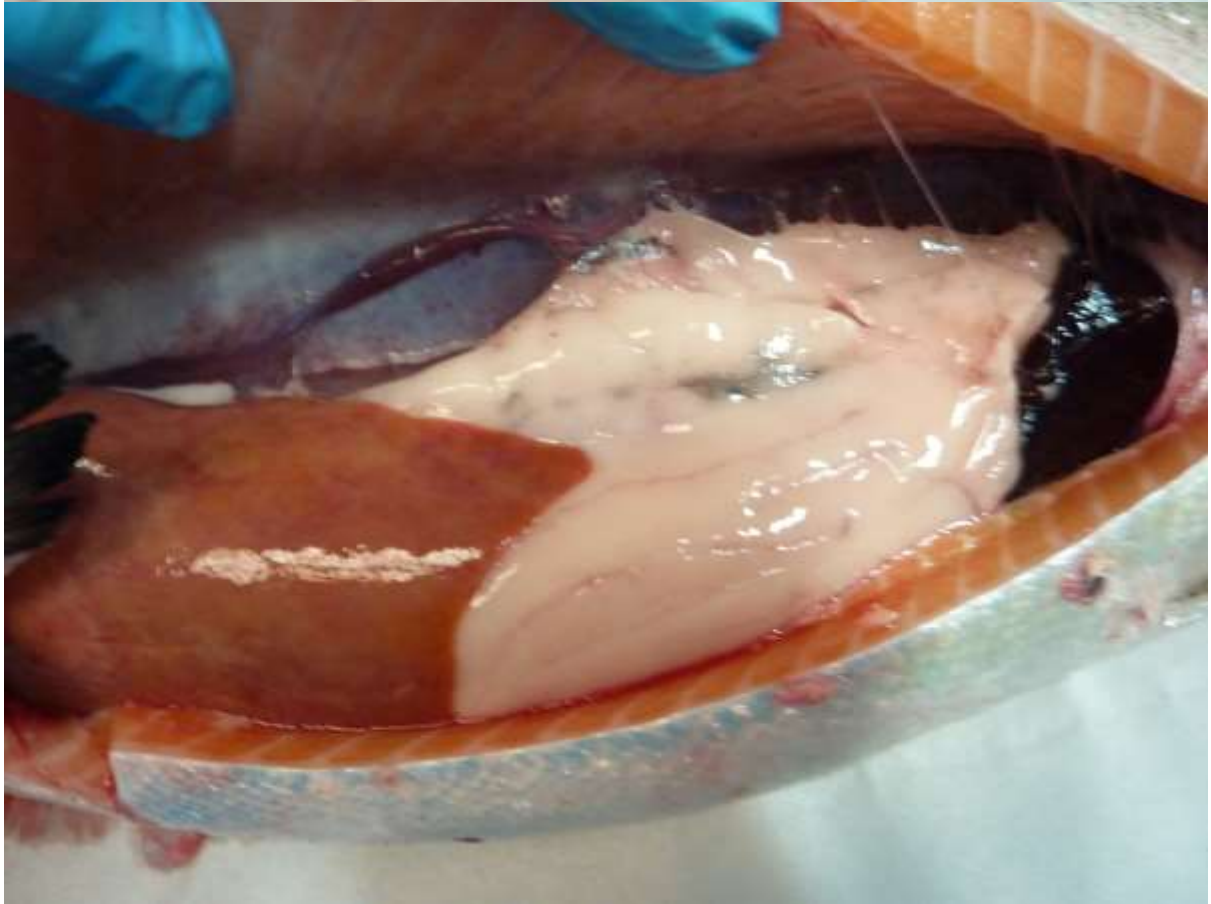
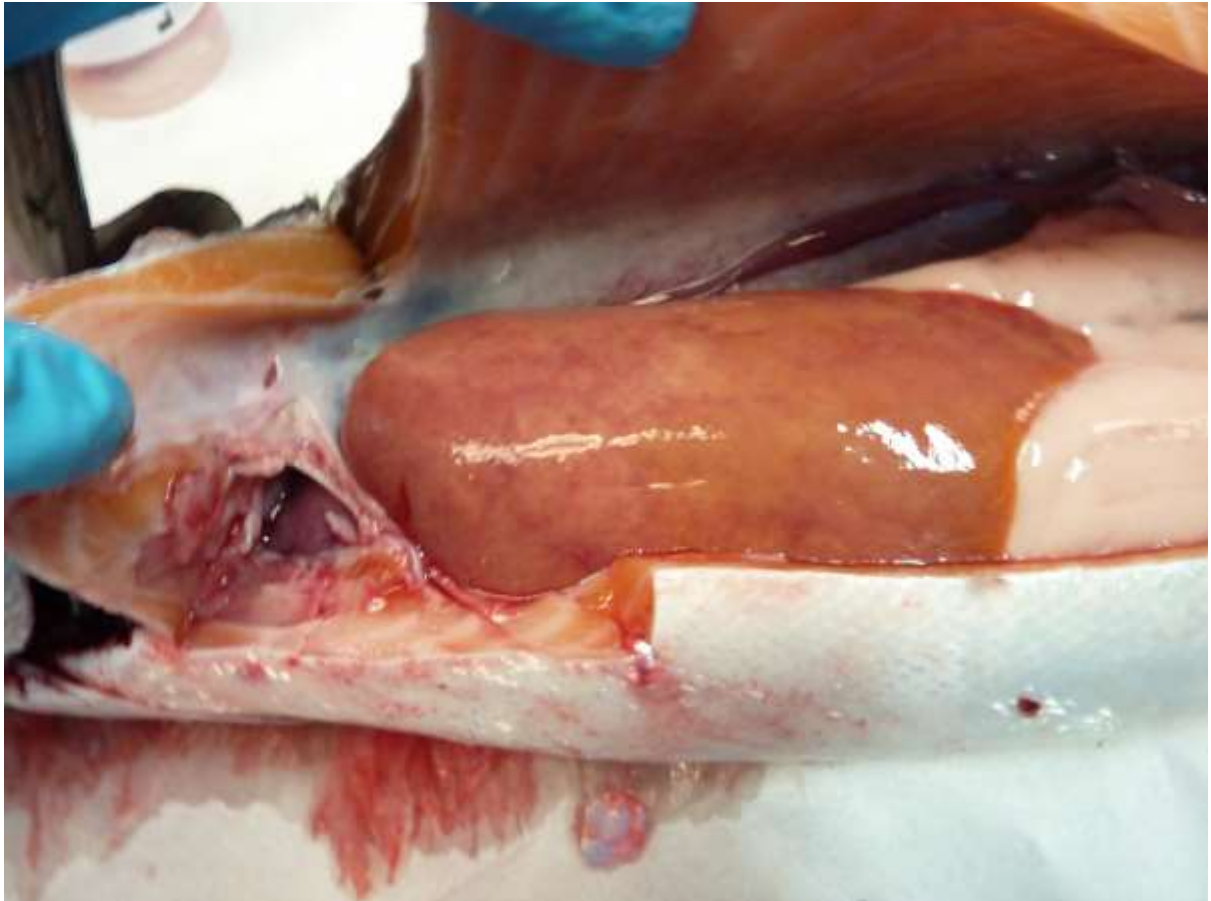

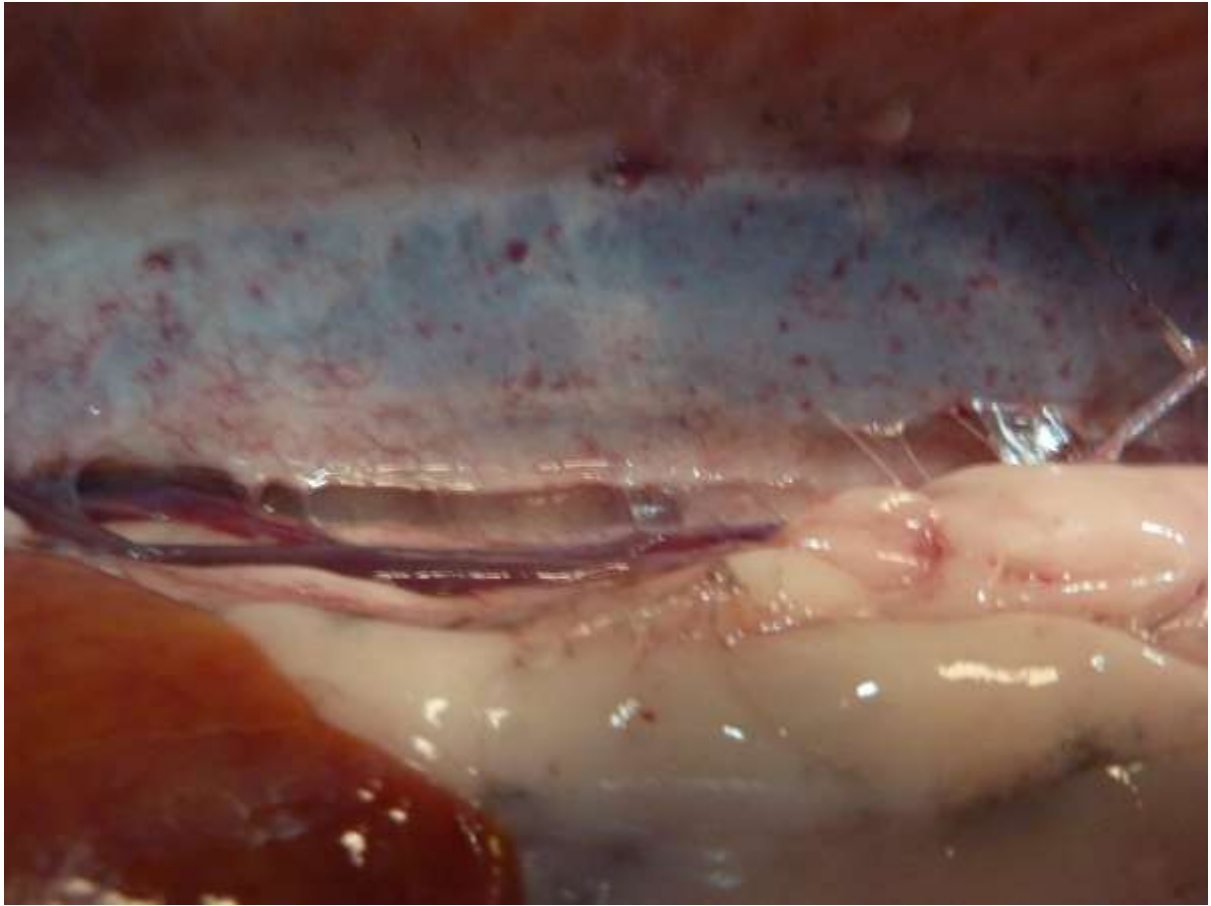

F3 (Pen8)



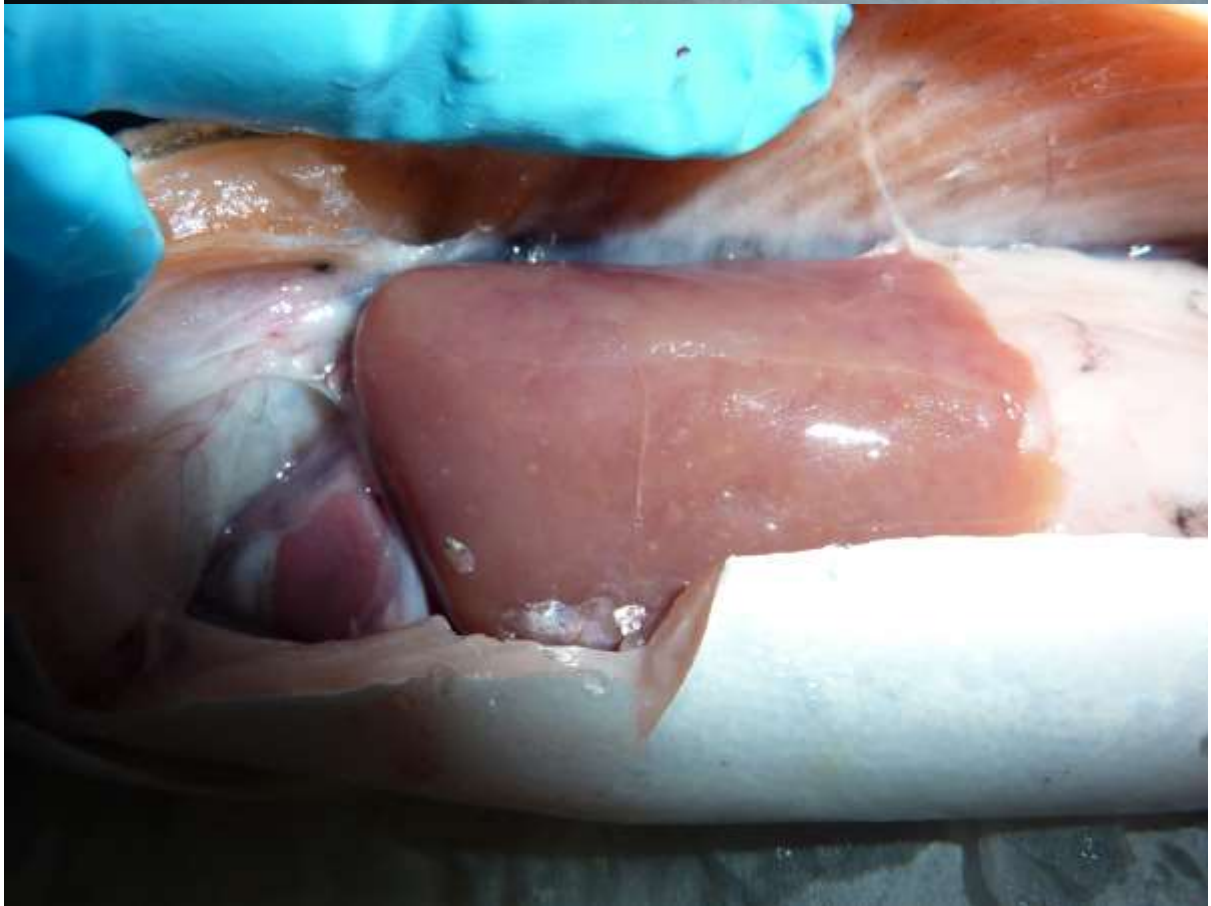



F4 (Pen 9)





F5 (Pen 9)



F5
9
Pen 9



F5
9
Pen 9



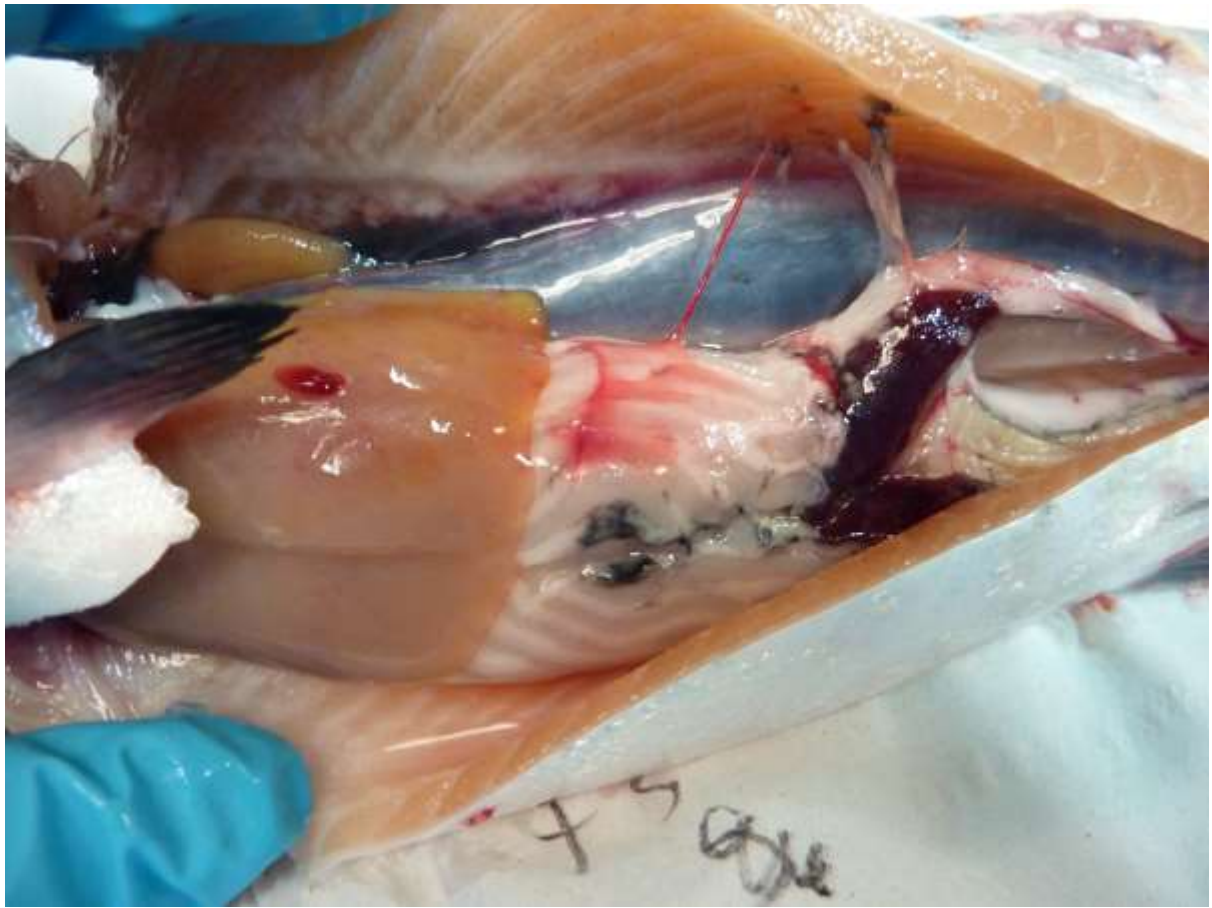

Case No: 2022-0148 Date of visit: 16/05/2022

Time spent on site: 30 mins Main Inspector: [Redacted]

Site No: FS1306 Site Name: Machrihanish Hanger
Business No: FB0565 Business Name: NIRI Scotland Ltd

Case Types: 1 REG 2 [] 3 [] 4 [] 5 [] 6 []

Water Temp (°C): [] Thermometer No: [] FHI 045 completed []

Observations: Region: ST Water type: B CoGP MA: M-49

Dead/weak/abnormally behaving fish present? [] If yes, see additional information/clinical score sheet.
Clinical signs of disease observed? [] If yes, see additional information/clinical score sheet.
Gross pathology observed? [] If yes, see additional information/clinical score sheet.
Diagnostic samples taken? []

UNI/REG only - if unable to carry out intended visit detail reason below:
[]

Additional Case Information:

site fallow since 2016 and had been visited by FHI in 2019 and records collected then

Site was inspected in 2019. Tank still in place but fully drained. No intention to stock in the near future. Discussed with site operators and contact details update to EFC Scotland Ltd and paperwork completed to inactivate the site.



FISH HEALTH INSPECTORATE VISIT REPORT

SUMMARY FOR INFORMATION OF SITE OPERATOR

BUSINESS No	FB0565	DATE OF VISIT	16/05/2022
SITE No	FS1306	SITE NAME	Machrihanish Hanger
CASE No	20220148	INSPECTOR	[REDACTED]

Inspection under the Aquatic Animal Health (Scotland) Regulations 2009

The above site was inspected, in accordance with the Aquatic Animal Health (Scotland) Regulations 2009.

On this occasion, the site was found to be fallow.

The information required for the public record of aquaculture production businesses regarding this site was verified and where necessary updated.

The site was reported as being fallow since 2016 and there are currently no firm plans to restock in the near future. Following the site inspection, documentation has been submitted to inactivate the site. Should you wish to restock at any point in the future please get in touch 90 days prior to restocking to seek authorisation.

Please contact myself or the duty inspector should you require any further information or have any queries regarding this report.

Signed:

Fish Health Inspector

Date: 25/05/2022

The Fish Health Inspectorate Service Charter detailing standards of service is available on the Marine Scotland website at <https://www.gov.scot/publications/fish-health-inspectorate-service-charter/>

Case No: 2022-0151 Date of visit: 10/05/2022

Time spent on site: 6h Main Inspector: [Redacted]

Site No: FS1269 Site Name: Lochailort Recirculation Hatchery
Business No: FB0119 Business Name: Mowi Scotland Ltd

Case Types: 1 ECS 2 CNI 3 VMD 4 [] 5 [] 6 []

Water Temp (°C): 15 Thermometer No: Site FHI 045 completed N/A

Observations: Region: HI Water type: F CoGP MA:

Dead/weak/abnormally behaving fish present? Y If yes, see additional information/clinical score sheet.
Clinical signs of disease observed? N If yes, see additional information/clinical score sheet.
Gross pathology observed? N If yes, see additional information/clinical score sheet.
Diagnostic samples taken? N

UNI/REG only - if unable to carry out intended visit detail reason below:
[Redacted]

Additional Case Information:

Currently stocked: Hatchery split into 4 sections, currently 3 sections stocked. 20 tanks in the fry unit, 4 in the Parr Unit and 4 tanks in Smolt Unit 2.

Q3 & Q4 affected by issues with external supplier for feed. This caused mortality, but not above the reporting level. External supplier investigating issue with the feed. No obvious detectable issues with the feed.

Water temperature different across the site. Hatchery 2: 4C, Hatchery 3&4: 6C Fry Unit 14C, Parr and Smolt 1 & 2: 15C, site thermometer used for biosecurity.

Fish samples for VMD, were not in withdrawal at time of sampling. Aquacen and Cress treatments used in the First feed Unit. Current plan: 4th July starting to put out fish to FW loch sites.

Some trays in the hatchery showed a number of failed eggs (these were seen prior to picking), at the time of visit in the process of picking trays in the hatchery. The remaining tanks that were stocked on site fish appeared healthy. Manager remarked that eggs from Ireland in recent years had been of poorer quality, with increased levels of hatch fails.

Paperwork provided 9/5/22-02/06/22.

Case No: 2022-0151

Site No: FS1269

Date of Visit: 10/05/2022

Inspector(s):

Registration/Authorisation Details

- 1. Business/site details summary checked by site representative?
- 2. Changes made to details?

Site Details (include cleaner fish for all sections)

	55 tanks + hatchery	Facilities stocked		28 tanks + hatchery	No facilities inspected		55 tanks, + hatchery
Total No facilities							
Species	SAL	SAL	SAL	SAL			
Age group	2022 Q3	2022 Q4	2023 Q1	Ova			
No Fish	1,445,520	2,684,241	3,071,520	15,000			
Mean Fish Wt	20g	1g	0.15g	Ova			
Next Fallow Date (Site)	N/A		Next Input Date (Site)		Friday		
Recent (last 4 wks) disease problems?				Y	Any escapes (since last visit)?		N
If yes, detail:	Some Fungus (not causing a lot of mortality)						

Movement Records

- 1. Movement records available for inspection?
- 2. Date of last inspection: 24/11/2021
- 3. Are records complete and correctly entered?
- 4. Are movement records available for dead fish and waste?
- 5. Are records complete and correctly entered?
- 6. Are health certificates for introductions (outwith GB) available?

Transport Records

- 1. Are any movements carried out by (or on behalf) of the business (not using a STB)?
- If yes, is there a system in place for maintenance of transportation records?

Mortality Records

- 1. Mortality records available for inspection?
- 2. How are mortalities disposed of? Incinerated - on site
- If other detail:
- 3. Mortality records complete and correctly entered?
- 4. Recent mortality (last 4 wks): Fry: wk 18, 2022 - 0.2% (5561); wk17, 2022 - 0.33% (9,773); wk 16, 2022 - 0.40% (11,707); wk 15, 2022 - 0.19% (5,440); Parr/Smolt: wk 18, 2022 - 0.02% (368); wk17, 2022 - 0.01% (236); wk 16, 2022 - 0.07% (1,266); wk 15, 2022 - 0.04% (596); Hatchery (3&4)(Eggs to first feed): wk 18, 2022 - 0 (0%); wk 17,2022 - 18,012 (0.58%); wk16, 2022 - 149,132 (4.60%); wk 15, 2022 - 0 (0%);
- 5. Evidence of recent increased/atypical mortalities?
- If yes, facility nos/no mortality per facility/no stock per facility/reason: Eggs to first feed: wk16, 2022 - 149,132 (4.6%) unviable eggs & alvin
- 6. Any other peaks in mortality during period checked?
- If yes, detail: 21-27 February 2022 6.11% cull due to increase of failed eggs - reported, however not required to be reported as it was a cull; wk4, 2022: 2.75% (46,993) (Fry) vaccination - below reporting threshold
- 7. Have increased (unexplained) mortalities been reported to vet or FHI?
- If yes, detail action:
- 8. Have 'mortality events' been reported to FHI? If no, enter details on mortality events sheet.

Treatments and Medicines Records

1. Recent treatments (see comment)? Y

If yes, detail:

Aquacen
(Formaldehyde), Cress
(Bronopol)

If other, detail:

2. Medicines records available for inspection? Y

3. Are records complete and correctly entered? Y

4. Are fish in a withdrawal period? Y

5. If yes, what treatment(s)?

Aquacen
(Formaldehyde), Cress
(Bronopol)

If other, detail:

6. Are medicines stored appropriately? Y

Biosecurity Records

1. Biosecurity records available for inspection? Y

2. Has the manner and frequency of mortality removal, recording and safe disposal been considered? Y

3. Has the manner and period in which the APB will notify Scottish Ministers or veterinary professional of any *increased (unexplained)* mortality at the site been included? Y

4. Has the action that will be taken in the event that the presence or suspicion of the presence of a listed disease is detected been included and *how* and *when* that will be notified to Scottish Ministers? Y

5. Has the health status of aquaculture animals being stocked on the farm site been covered (equal or higher health status, certification if required)? Y

6. Have the husbandry and biosecurity measures implemented between each epidemiological unit to minimise transmission of disease been covered (movement of staff, visitors, equipment, live or dead fish etc.)? Y

7. Is documentation available regarding the measures in place to maintain the physical containment of aquaculture animals held on site? Y

8. Have the biosecurity procedures been adequately implemented on site? Y

If no, detail:

Results of Surveillance

1. Has any animal health surveillance been carried out by, or on behalf of, the business? Y

2. If yes, are results available for inspection? Y

3. Any significant results? N

If yes, detail (if not detailed under recent disease problems).

Report from Feb 2022 remarks on main mortality cause being hatch morts/fails, unviable eggs and handling.

Records checked between: 24/11/2021 - 9/5/22

Case no: Site No: Date of visit/
Sampling:

Priority samples: VI BA PA MG HI

Time sampling starts/ends: Inspector: VMD No.

Environmental conditions: 1 2 3 4 5

Summary samples HIST BA MG VI PA Total Samples

Add Fish/Pool - click

Pool/Fish No	P1	P2	P3	P4	P5	P6						
Fish nos	1-5	6-10	11-15	16-20	21-25	25-30	31-67	68-104	105-135	136-165		
Pool Group												
Species	SAL	SAL	SAL	SAL	SAL	SAL	SAL	SAL	SAL	SAL		
Average weight	25g	25g	25g	25g	25g	25g	25g	25g	25g	25g		
Sex	N/A	N/A	N/A	N/A	N/A	N/A	N/A	N/A	N/A	N/A		
Water Type	FW	FW	FW	FW	FW	FW	FW	FW	FW	FW		
Stock Details	Kindrum - MOWI Ireland	Kindrum - MOWI Ireland	Kindrum - MOWI Ireland	Kindrum - MOWI Ireland	Kindrum - MOWI Ireland	Kindrum - MOWI Ireland	Kindrum - MOWI Ireland	Kindrum - MOWI Ireland	Kindrum - MOWI Ireland	Kindrum - MOWI Ireland		
	Stock Origin											
Facility No	55	55	54	54	50	51	55	54	50	55		

Case Number:	2022-0151	Site No:	FS1269	Insp:	
Date of Visit	10/05/2022	No of movements/supp./dest.			Score
Live fish movements		0	1-5	6-10	>10
Movements on (from out with GB) of susceptible species	Frequency of movements on from equivalent MS	0	5	10	14
	Frequency of movements on from equivalent zone or compartment including third country	0	9	18	26
	Number of suppliers	0	5	10	14
Movements off	Frequency of movements off	0	3	6	10
	Number of destinations	0	3	6	10
Exposure via water	Site contacts	0	1-5	6-10	
Water contacts with other farms (holding species susceptible to same diseases)	Farm is protected (secure water supply through disinfection or borehole)	0			
	Farm is on-line or in a coastal zone with category I farms upstream or within 1 tidal excursion	1	2	4	
	Farm is on-line or in a coastal zone with category III farms upstream or within 1 tidal excursion	1	3	6	
	Farm is on-line or in a coastal zone with category V farms upstream or within 1 tidal excursion	1	4	8	
Management practices		None	Secure	Unsecure	
Water contacts with processors	Any processing plant discharging into adjacent waters	0	1	2	
On farm processing within the rules of the directive	No on farm processing	0			
	Processing own fish (re-cycling risk)	1			
	Processing fish from MS of equivalent status	2			
	Processing fish from zone or compartment of equivalent status	4			
	Processing fish from Category III farm	8			
	Processing fish from Category V farm	10			
Disposal of fish and fish by-products	Site's own waste only processed.	0			
	Common processes with other farms	3			
	Collection point for waste from other farms	5			
Use of unpasteurised feeds	No feeding of unpasteurised feed	0			
	Feeding unpasteurised feed	5			
Biosecurity	Number of sites	1	2 or 3	≥ 4	
Contacts with other sites	Sites operating from single shorebase	0	1	2	
	Sites sharing staff and equipment	0	1	2	
Disinfection of equipment between sites, use of footbaths etc	Yes	0			
	No	1			
CoGP/Regulator					
Practices in accordance with regulator or industry code of practice	Yes	0			
	No	3			
Platform access to cages	Yes	0			
	No	2			
				Total Rank	31 HIGH

Case No: **2022-0151**

Site No: **FS1269**

Sea Lice Inspection (Seawater Sites Only)

1. Has the site experienced sea lice problems in the previous 4 years?
2. Is the CoGP Farm Management Area (or equivalent) followed synchronously on a single year class basis?
3. Does the site have access to a range of licenced in-feed and bath sea lice medications (including deltamethrin, azamethiphos and emamectin benzoate) as well as access to suitable biological and/or mechanical control measures, and can these be deployed in a reasonable period of time?
4. Is there a signed documented farm management agreement or statement relevant to the site and CoGP Farm Management Area (or equivalent)?
5. Are sea lice count records available for inspection? (Legal SSI, CoGP Annex 6)
6. Do records adequately reflect the required standard specified in the SSI and the CoGP? (Legal SSI, CoGP Annex 6)
7. Are sea lice (*L. salmonis*) record levels below the suggested criteria for treatment in the CoGP during the period that records are inspected? (CoGP Annex 6)
8. Have average adult female sea lice (*L. salmonis*) numbers per fish been at a level of 3 or above (prior to w/b 10/6/19) or 2 or above (from w/b 10/6/19) during the period that records are inspected?
If yes, have these been reported to the Fish Health Inspectorate? If no, FHI see comment.
9. Is *C. elongatus* infestation at a level which is considered to cause significant welfare problems? (CoGP 4.3.81, 5.3.50)
10. Have therapeutic treatments been administered or other actions taken when *L. salmonis* levels have exceeded the suggested criteria for treatment or where *C. elongatus* is considered to have welfare implications? (CoGP 4.3.82, 5.3.51)
11. Has any other action been taken (where applicable)?
12. Have therapeutic treatments or the actions taken had a significant impact upon the lice levels recorded?
13. Are treatments, where conducted, carried out in cooperation between participating farms?
14. Is there a harvesting strategy for the site, where fewer populations or part populations are held without treatment for sea lice?
15. Is there a site specific written lice management procedure with waypoints describing set actions to deal with recognised scenarios during the escalation of a sea lice infestation?
16. Do the sea lice levels observed on stocks reflect sea lice count data? If no please detail reasons.

Containment Inspection

1. Has the site experienced equipment damage due to predators in the current or previous production cycles? N
2. Are measures in place to mitigate against the predation experienced on site? (Detail below) Y

If other, detail below:

Site inside, drain covers, jump screens on tanks

3. Have escape incidents or events been experienced on or in the vicinity of the site since the last FHI inspection? N
If Yes proceed with questions 4 – 9. If No skip to question 10
4. Have these been reported to Scottish Ministers?
5. Have these been reported to local DSFB forthwith (where they exist)? (CoGP – 4.4.37, 5.4.17)
6. Have these been reported to the SSPO and local fisheries trusts forthwith (where they exist)? (CoGP – 4.4.37, 5.4.17)
7. Were methods (if any) used to recover escapees? If yes give detail
8. If gill nets were deployed was this action agreed with local wild fish interests and was permission given by Scottish Ministers? (Legal, CoGP – 4.4.38, 5.4.18)
9. What action was taken to prevent and minimise the risk of further escapes? (Not covered in code but could be considered under satisfactory measures of the Act)
10. Is the site inspected as satisfactory with regards to containment? If no, please detail reason(s) Y

Site No: FS1269

Case No: 2022-0151

Nature of non-compliance:

Action taken (FHI):

Non-compliance relevant to (delete): VirologyMolGen/Bacteriology/Histology/Parasitology

FISH HEALTH INSPECTORATE VISIT REPORT

SUMMARY FOR INFORMATION OF SITE OPERATOR

BUSINESS No FB0119 **DATE OF VISIT** 10/05/2022
SITE No FS1269 **SITE NAME** Lochailort Recirculation Hatchery
CASE No 20220151 **INSPECTOR** ██████████

Inspection under the Aquatic Animal Health (Scotland) Regulations 2009

The above site was inspected, in accordance with the Aquatic Animal Health (Scotland) Regulations 2009.

All epidemiological units were inspected.

On this occasion, due to the water temperature being above 14°C, samples were taken to test for the presence of viral haemorrhagic septicaemia virus (VHSV) and infectious haematopoietic necrosis virus (IHNV). The Inspector did not observe any clinical signs associated with the listed diseases as described in the Aquatic Animal Health (Scotland) Regulations 2009.

Samples

30 Atlantic salmon were tested for the presence of viral haemorrhagic septicaemia virus (VHSV) and infectious haematopoietic necrosis virus (IHNV). Samples were collected according to the table below:

Fish number	Pool number	Facility number	Stage	Origin
1-5	1	55	2022 Q3, 20g	Kindrum
6-10	2	55	2022 Q3, 20g	Kindrum
11-15	3	54	2022 Q3, 20g	Kindrum
16-20	4	54	2022 Q3, 20g	Kindrum
21-25	5	50	2022 Q3, 20g	Kindrum
26-30	6	51	2022 Q3, 20g	Kindrum

The samples tested **negative** for IHNV and VHSV.

Records

The surveillance frequency category of the site was assessed as high. An inspection under the Aquatic Animal Health (Scotland) Regulations 2009 will be conducted annually. The category of the site will be reassessed on a routine basis and updated as required.

R04

The information required for the public record of aquaculture production businesses regarding this site was verified and where necessary updated. The following records were also inspected to ensure that the conditions of authorisation for your Aquaculture Production Business (APB) are being met:

Aquaculture animal and aquaculture animal product movement records were inspected and appeared to be adequately maintained.

Mortality records were inspected and found to be adequately maintained.

No mortality levels exceeding the reporting criteria have been recorded since the last inspection.

Reports detailing the results of animal health surveillance carried out by or on behalf of the business and/or Marine Scotland were available for inspection.

The biosecurity measures plan for the site was inspected and found to be adequately maintained and implemented.

Inspection under the Animals and Animal Products (Examination for Residues and Maximum Residue Limits) (England and Scotland) Regulations 2015

Medicine records were inspected and found to be adequately maintained.

Samples were taken to be analysed for veterinary residues.

Inspection under the Aquaculture and Fisheries (Scotland) Act 2007

The site was also inspected in accordance with the Aquaculture and Fisheries (Scotland) Act 2007 with respect to section 5 regarding containment and escapes.

On this occasion the site was found to be satisfactory.

Please contact myself or the duty inspector should you require any further information or have any queries regarding this report.

Signed:



Date: 02/06/2022

Fish Health Inspector

The Fish Health Inspectorate Service Charter detailing standards of service is available on the Marine Scotland website at <https://www.gov.scot/publications/fish-health-inspectorate-service-charter/>

Case No: 2022-0152 Date of visit: 18/05/2022

Time spent on site: 1 hour Main Inspector: [Redacted]

Site No: SS0678 Site Name: Loch Caolisport Several Order
Business No: SB0438 Business Name: Ormsary Farmers

Case Types: 1 REG 2 [] 3 [] 4 [] 5 [] 6 []

Water Temp (°C): [] Thermometer No: [] FHI 045 completed []

Observations: Region: ST Water type: S CoGP MA: []

Dead/weak/abnormally behaving fish present? [] If yes, see additional information/clinical score sheet.
Clinical signs of disease observed? [] If yes, see additional information/clinical score sheet.
Gross pathology observed? [] If yes, see additional information/clinical score sheet.
Diagnostic samples taken? []

UNI/REG only - if unable to carry out intended visit detail reason below:
[]

Additional Case Information:

Site not currently actively harvested but still hold several order. No buoys on site or boat or divers operating currently. Samples were collected regularly until about 4 years ago. Unknown boat came onto site and took shells but were unable to prevent despite several order. Unsure of stock numbers. Management in the past has involved removal of predators - mainly star fish. Hope to employ staff who will be able to dive the site in the future and access stock numbers.

Movement book not available but no movement have taken place since last FHI visit.

FISH HEALTH INSPECTORATE VISIT REPORT

SUMMARY FOR INFORMATION OF SITE OPERATOR

BUSINESS No	SB0438	DATE OF VISIT	18/05/2022
SITE No	SS0678	SITE NAME	Loch Caolisport Several Order
CASE No	20220152	INSPECTOR	[REDACTED]

Inspection under the Aquatic Animal Health (Scotland) Regulations 2009

The site operators were visited to discuss the above site, in accordance with the Aquatic Animal Health (Scotland) Regulations 2009.

Records

The surveillance frequency category of the site was assessed as low. An inspection under the Aquatic Animal Health (Scotland) Regulations 2009 will be conducted every fourth year. The category of the site will be reassessed on a routine basis and updated as required.

The information required for the public record of aquaculture production businesses regarding this site was verified and where necessary updated.

Please contact myself or the duty inspector should you require any further information or have any queries regarding this report.

Signed:

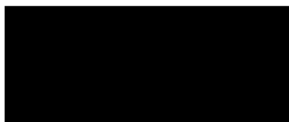

Fish Health Inspector

Date: 01/06/2022

The Fish Health Inspectorate Service Charter detailing standards of service is available on the Marine Scotland website at <https://www.gov.scot/publications/fish-health-inspectorate-service-charter/>

Case No: 2022-0156 Date of visit: 18/05/2022

Time spent on site: 30mins Main Inspector: [Redacted]

Site No: FS0595 Site Name: Bay of Cleat (South)
Business No: FB0095 Business Name: Cooke Aquaculture Scotland Ltd

Case Types: 1 REG 2 [] 3 [] 4 [] 5 [] 6 []

Water Temp (°C): [] Thermometer No: [] FHI 045 completed []

Observations: Region: OR Water type: S CoGP MA O-1

Dead/weak/abnormally behaving fish present? [] If yes, see additional information/clinical score sheet.
Clinical signs of disease observed? [] If yes, see additional information/clinical score sheet.
Gross pathology observed? [] If yes, see additional information/clinical score sheet.
Diagnostic samples taken? []

UNI/REG only - if unable to carry out intended visit detail reason below:
[Redacted]

Additional Case Information:

No equipment in the water. No future plans to restock/ put equipment back in the water.

Discussed with site operators and paperwork will be completed to inactivate the site.

Previously kept potential broodstock on site but moved in 2020. Last EC inspection conducted in 2017. records were collected c

Inspected by [REDACTED] and [REDACTED] on 17/05/2022.

Case No: Site No:
 Date of Visit: Inspector(s):

Registration/Authorisation Details

- 1. Business/site details summary checked by site representative?
- 2. Changes made to details?

Site Details (include cleaner fish for all sections)

Total No facilities	<input type="text" value="0"/>	Facilities stocked	<input type="text" value="0"/>	No facilities inspected	<input type="text" value="0"/>
Species	<input type="text"/>				
Age group	<input type="text"/>				
No Fish	<input type="text"/>				
Mean Fish Wt	<input type="text"/>				
Next Fallow Date (Site)	<input type="text" value="n/a"/>	Next Input Date (Site)	<input type="text" value="n/a"/>		
Recent (last 4 wks) disease problems?	<input type="text" value="n/a"/>		Any escapes (since last visit)?	<input type="text" value="n/a"/>	
If yes, detail:	<input type="text"/>				

Movement Records

- 1. Movement records available for inspection?
- 2. Date of last inspection:
- 3. Are records complete and correctly entered?
- 4. Are movement records available for dead fish and waste?
- 5. Are records complete and correctly entered?
- 6. Are health certificates for introductions (outwith GB) available?

Transport Records

- 1. Are any movements carried out by (or on behalf) of the business (not using a STB)?
- If yes, is there a system in place for maintenance of transportation records?

Mortality Records

- 1. Mortality records available for inspection?
- 2. How are mortalities disposed of?
- If other detail:
- 3. Mortality records complete and correctly entered?
- 4. Recent mortality (last 4 wks):
- 5. Evidence of recent increased/atypical mortalities?
- If yes, facility nos/no mortality per facility/no stock per facility/reason:
- 6. Any other peaks in mortality during period checked?
- If yes, detail:
- 7. Have increased (unexplained) mortalities been reported to vet or FHI?
- If yes, detail action:
- 8. Have 'mortality events' been reported to FHI? If no, enter details on mortality events sheet.

Treatments and Medicines Records

1. Recent treatments (see comment)?	
If yes, detail:	
If other, detail:	
2. Medicines records available for inspection?	
3. Are records complete and correctly entered?	
4. Are fish in a withdrawal period?	
5. If yes, what treatment(s)?	
If other, detail:	
6. Are medicines stored appropriately?	

Biosecurity Records

1. Biosecurity records available for inspection?	
2. Has the manner and frequency of mortality removal, recording and safe disposal been considered?	
3. Has the manner and period in which the APB will notify Scottish Ministers or veterinary professional of any <i>increased (unexplained)</i> mortality at the site been included?	
4. Has the action that will be taken in the event that the presence or suspicion of the presence of a listed disease is detected been included and <i>how</i> and <i>when</i> that will be notified to Scottish Ministers?	
5. Has the health status of aquaculture animals being stocked on the farm site been covered (equal or higher health status, certification if required)?	
6. Have the husbandry and biosecurity measures implemented between each epidemiological unit to minimise transmission of disease been covered (movement of staff, visitors, equipment, live or dead fish etc.)?	
7. Is documentation available regarding the measures in place to maintain the physical containment of aquaculture animals held on site?	
8. Have the biosecurity procedures been adequately implemented on site?	
If no, detail:	

Results of Surveillance

1. Has any animal health surveillance been carried out by, or on behalf of, the business?	
2. If yes, are results available for inspection?	
3. Any significant results?	
If yes, detail (if not detailed under recent disease problems).	

Records checked between:	09/08/2017-17/05/2022
--------------------------	-----------------------



FISH HEALTH INSPECTORATE VISIT REPORT

SUMMARY FOR INFORMATION OF SITE OPERATOR

BUSINESS No	FB0095	DATE OF VISIT	17/05/2022
SITE No	FS0595	SITE NAME	Bay of Cleat (South)
CASE No	20220156	INSPECTOR	[REDACTED]

The above site was inspected in accordance with the Aquatic Animal Health (Scotland) Regulations 2009.

On this occasion, the site was found to be fallow, with no equipment visible in the water. There are no immediate plans to restock the site and the site will be inactivated as a result.

Please contact myself or the duty inspector should you require any further information or have any queries regarding this report.

Signed:

Date: 26/05/2022

Fish Health Inspector

The Fish Health Inspectorate Service Charter detailing standards of service is available on the Marine Scotland website at www.gov.scot/Topics/marine/Fish-Shellfish/FHI/charter

Case No: 2022-0157 Date of visit: 18/05/2022

Time spent on site: 1 hr Main Inspector:

Site No: SS0185 Site Name: Bay of Skail
Business No: SB0121 Business Name: Orkney Oysters

Case Types: 1 ECI 2 3 4 5 6

Water Temp (°C): 9.7 Thermometer No: T308 FHI 045 completed

Observations: Region: OR Water type: S CoGP MA

Dead/weak/abnormally behaving fish present? N If yes, see additional information/clinical score sheet.
Clinical signs of disease observed? N If yes, see additional information/clinical score sheet.
Gross pathology observed? N If yes, see additional information/clinical score sheet.
Diagnostic samples taken? N

UNI/REG only - if unable to carry out intended visit detail reason below:

Additional Case Information:

Site has not had any movements off site since 2018.

Site is supplied by hatchery in Guernsey. Spat size that arrives on site is classed as T7. Site plans to harvest oysters at 70-100g.

The site is divided into trestles tables that hold smaller grades and trestles tables that are at harvest size. 2022 will be the year that site will potentially harvests its first marketable stock.

Due to location, most of the mortality is linked to poor weather, where trestles tables are often overturned and bags get buried in the sand.

Site and paperwork inspected by [REDACTED] on 17/05/2022, supervised by [REDACTED].

Case No: Site No:

Date of Visit: Inspector(s):

Registration/Authorisation Details

1. Business/site details summary checked by site representative?

2. Changes made to details?

Site Details (include cleaner fish for all sections)

Total No facilities	<input type="text" value="170 trestles"/>	Facilities stocked	<input type="text" value="170 trestles"/>	No facilities inspected	<input type="text" value="170"/>
Species	<input type="text" value="CGI"/>				
Age group	<input type="text" value="2018"/>				
No Fish	<input type="text" value="1,500,000"/>				
Mean Fish Wt	<input type="text" value="70g"/>				
Next Fallow Date (Site)	<input type="text" value="ongoing"/>	Next Input Date (Site)	<input type="text" value="Aug 2022 or 2023"/>		
Recent (last 4 wks) disease problems?	<input type="text" value="N"/>		Any escapes (since last visit)?	<input type="text" value="N"/>	
If yes, detail:	<input type="text" value=""/>				

Movement Records

1. Movement records available for inspection?

2. Date of last inspection:

3. Are records complete and correctly entered?

4. Are movement records available for dead fish and waste?

5. Are records complete and correctly entered?

6. Are health certificates for introductions (outwith GB) available?

Transport Records

1. Are any movements carried out by (or on behalf) of the business (not using a STB)?

If yes, is there a system in place for maintenance of transportation records?

Mortality Records

1. Mortality records available for inspection?

2. How are mortalities disposed of?

If other detail:

3. Mortality records complete and correctly entered?

4. Recent mortality (last 4 wks):

5. Evidence of recent increased/atypical mortalities?

If yes, facility nos/no mortality per facility/no stock per facility/reason:

6. Any other peaks in mortality during period checked?

If yes, detail:

7. Have increased (unexplained) mortalities been reported to vet or FHI?

If yes, detail action:

8. Have 'mortality events' been reported to FHI? If no, enter details on mortality events sheet.

Treatments and Medicines Records

1. Recent treatments (see comment)?	<input type="checkbox"/>
If yes, detail:	<input type="text"/>
If other, detail:	<input type="text"/>
2. Medicines records available for inspection?	<input type="checkbox"/>
3. Are records complete and correctly entered?	<input type="checkbox"/>
4. Are fish in a withdrawal period?	<input type="checkbox"/>
5. If yes, what treatment(s)?	<input type="text"/>
If other, detail:	<input type="text"/>
6. Are medicines stored appropriately?	<input type="checkbox"/>

Biosecurity Records

1. Biosecurity records available for inspection?	<input type="checkbox"/>	Y
2. Has the manner and frequency of mortality removal, recording and safe disposal been considered?	<input type="checkbox"/>	Y
3. Has the manner and period in which the APB will notify Scottish Ministers or veterinary professional of any <i>increased (unexplained)</i> mortality at the site been included?	<input type="checkbox"/>	Y
4. Has the action that will be taken in the event that the presence or suspicion of the presence of a listed disease is detected been included and <i>how</i> and <i>when</i> that will be notified to Scottish Ministers?	<input type="checkbox"/>	Y
5. Has the health status of aquaculture animals being stocked on the farm site been covered (equal or higher health status, certification if required)?	<input type="checkbox"/>	Y
6. Have the husbandry and biosecurity measures implemented between each epidemiological unit to minimise transmission of disease been covered (movement of staff, visitors, equipment, live or dead fish etc.)?	<input type="checkbox"/>	Y
7. Is documentation available regarding the measures in place to maintain the physical containment of aquaculture animals held on site?	<input type="checkbox"/>	Y
8. Have the biosecurity procedures been adequately implemented on site?	<input type="checkbox"/>	Y
If no, detail:	<input type="text"/>	

Results of Surveillance

1. Has any animal health surveillance been carried out by, or on behalf of, the business?	<input type="checkbox"/>	N
2. If yes, are results available for inspection?	<input type="checkbox"/>	
3. Any significant results?	<input type="checkbox"/>	
If yes, detail (if not detailed under recent disease problems).	<input type="text"/>	

Records checked between:	14/08/2018-17/05/2022
--------------------------	-----------------------

Case Number:	2022-0157	Site No:	SS0185
Date of Visit	18/05/2022	Inspector:	
Number of Susceptible species on site			
If no susceptible species present = LOW risk			
If susceptible species present, score for each pathogen			
		No	Yes
Susceptible to Bonamia ostrea (OED)		0	25
Susceptible to Marteilia refringens (OED, MED)		0	3
Susceptible to OshV (CGI)		0	3
Sites within a tidal excursion			
		1	2-5
			>6
Site contacts	Number of sites holding susceptible species within a tidal excursion	0	2
			10
			0
Live shellfish movements			
		0	1-2
			>3
Movements on	Frequency of movements on from equivalent MS	0	5
	Frequency of movements on from equivalent zone or compartment including third country	0	10
	Number of suppliers	0	5
Movements off	Frequency of movements off <u>within</u> MSS Management Areas	0	1
	Frequency of movements off <u>outwith</u> MSS Management Areas	0	3
	Number of destinations	0	3
			6
			6
			0
			0
			0
Management practices			
		None	Secure (effluent treatment)
			Unsecure (no effluent treatment)
Water contacts with depuration facilities	Depuration of stock from own sites within MSS management area	0	1
	Depuration of stock from other businesses sites within MSS management area	0	2
	Depuration of stock from sites outwith MSS management area	0	4
			8
			1
			0
			0
Biosecurity			
	Number of sites	1	2 or 3
			≥ 4
Contacts with other sites	Sites operating from single shorebase	0	1
	Sites sharing staff and equipment	0	1
			0
		Yes	No
	Disinfection of equipment between sites, use of footbaths etc	0	2
			0
			2
			0
Total Risk			14
			LOW

FISH HEALTH INSPECTORATE VISIT REPORT

SUMMARY FOR INFORMATION OF SITE OPERATOR

BUSINESS No	SB0121	DATE OF VISIT	17/05/2022
SITE No	SS0185	SITE NAME	Bay of Skail
CASE No	20220157	INSPECTOR	[REDACTED]

Inspection under the Aquatic Animal Health (Scotland) Regulations 2009

The above site was inspected, in accordance with the Aquatic Animal Health (Scotland) Regulations 2009.

All epidemiological units were inspected. On this occasion no samples were taken for disease analysis. The Inspector did not observe any clinical signs associated with the listed diseases as described in the Aquatic Animal Health (Scotland) Regulations 2009.

Records

The information required for the public record of aquaculture production businesses regarding this site was verified and where necessary updated. The following records were also inspected to ensure that the conditions of authorisation for your Aquaculture Production Business (APB) are being met:

Aquaculture animal and aquaculture animal product movement records were inspected and appeared to be adequately maintained.

Mortality records were inspected and found to be adequately maintained.

The biosecurity measures plan for the site was inspected and found to be adequately maintained and implemented.

Please contact myself or the duty inspector should you require any further information or have any queries regarding this report.

Signed:

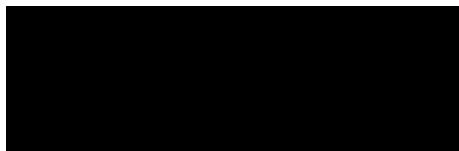

Fish Health Inspector

Date: 26/05/2022

The Fish Health Inspectorate Service Charter detailing standards of service is available on the Marine Scotland website at <https://www.gov.scot/publications/fish-health-inspectorate-service-charter/>

Case No: 2022-0161 Date of visit: 24/05/2022

Time spent on site: 3.5hrs Main Inspector: [Redacted]

Site No: FS1315 Site Name: Maaey
Business No: FB0169 Business Name: The Scottish Salmon Company

Case Types: 1 ECI 2 CNA 3 SLI 4 VMD 5 [Redacted] 6 [Redacted]

Water Temp (°C): 10.3 Thermometer No: T307 FHI 045 completed [Redacted]

Observations: Region: WI Water type: S CoGP MA: W-15

Dead/weak/abnormally behaving fish present? [N] If yes, see additional information/clinical score sheet.
Clinical signs of disease observed? [N] If yes, see additional information/clinical score sheet.
Gross pathology observed? [N] If yes, see additional information/clinical score sheet.
Diagnostic samples taken? [N]

UNI/REG only - if unable to carry out intended visit detail reason below:
[Redacted]

Additional Case Information:

Remote inspection on 19/05/2022.

The site experiences a challenge with Caligus during the summer, managed with Slice at input and freshwater treatments are now also available since last summer. Adult female counts are currently 0 but the site has been above 2 in previous cycles - this data was shared with the FHI at the time.

Wild caught wrasse from Scotland.

During the site inspection, the main population of fish looked healthy and feeding well, with no moribunds or dead fish seen in the pens. The fish sampled for the VMD had small numbers of Caligus present, but the site is aware and currently treating with Slice. No gross pathology observed.

Case No: Site No:

Date of Visit: Inspector(s):

Registration/Authorisation Details

1. Business/site details summary checked by site representative?

2. Changes made to details?

Site Details (include cleaner fish for all sections)

Total No facilities	<input type="text" value="16"/>	Facilities stocked	<input type="text" value="15"/>	No facilities inspected	<input type="text" value="16"/>
Species	<input type="text" value="SAL"/>	<input type="text" value="WRA"/>			
Age group	<input type="text" value="Q2 2022"/>	<input type="text" value="Wild"/>			
No Fish	<input type="text" value="643,790"/>	<input type="text" value="223"/>			
Mean Fish Wt	<input type="text" value="220g"/>	<input type="text" value="150g"/>			
Next Fallow Date (Site)	<input type="text" value="September 2023"/>		Next Input Date (Site)	<input type="text" value="March 2024"/>	
Recent (last 4 wks) disease problems?			N	Any escapes (since last visit)?	<input type="text" value="N"/>
If yes, detail:	<input type="text" value=""/>				

Movement Records

1. Movement records available for inspection?

2. Date of last inspection:

3. Are records complete and correctly entered?

4. Are movement records available for dead fish and waste?

5. Are records complete and correctly entered?

6. Are health certificates for introductions (outwith GB) available?

Transport Records

1. Are any movements carried out by (or on behalf) of the business (not using a STB)?

If yes, is there a system in place for maintenance of transportation records?

Mortality Records

1. Mortality records available for inspection?

2. How are mortalities disposed of?

If other detail:

3. Mortality records complete and correctly entered?

4. Recent mortality (last 4 wks):

5. Evidence of recent increased/atypical mortalities?

If yes, facility nos/no mortality per facility/no stock per facility/reason:

6. Any other peaks in mortality during period checked?

If yes, detail:

7. Have increased (unexplained) mortalities been reported to vet or FHI?

If yes, detail action:

8. Have 'mortality events' been reported to FHI? If no, enter details on mortality events sheet.

Treatments and Medicines Records

1. Recent treatments (see comment)? Y

If yes, detail: T.M.S., Slice

If other, detail:

2. Medicines records available for inspection? Y

3. Are records complete and correctly entered? Y

4. Are fish in a withdrawal period? Y

5. If yes, what treatment(s)? T.M.S., Slice

If other, detail:

6. Are medicines stored appropriately? Y

Biosecurity Records

1. Biosecurity records available for inspection? Y

2. Has the manner and frequency of mortality removal, recording and safe disposal been considered? Y

3. Has the manner and period in which the APB will notify Scottish Ministers or veterinary professional of any *increased (unexplained)* mortality at the site been included? Y

4. Has the action that will be taken in the event that the presence or suspicion of the presence of a listed disease is detected been included and *how* and *when* that will be notified to Scottish Ministers? Y

5. Has the health status of aquaculture animals being stocked on the farm site been covered (equal or higher health status, certification if required)? Y

6. Have the husbandry and biosecurity measures implemented between each epidemiological unit to minimise transmission of disease been covered (movement of staff, visitors, equipment, live or dead fish etc.)? Y

7. Is documentation available regarding the measures in place to maintain the physical containment of aquaculture animals held on site? Y

8. Have the biosecurity procedures been adequately implemented on site? Y

If no, detail:

Results of Surveillance

1. Has any animal health surveillance been carried out by, or on behalf of, the business? Y

2. If yes, are results available for inspection? Y

3. Any significant results? N

If yes, detail (if not detailed under recent disease problems).

Records checked between: 27/06/2019 - 19/05/2022

Case no: Site No: Date of visit/
Sampling:

Priority samples: VI BA PA MG HI

Time sampling starts/ends: Inspector: VMD No.

Environmental conditions: 1 2 3 4 5

Summary samples HIST BA MG VI PA Total Samples

Add Fish/Pools - click

Pool/Fish No												
Fish nos	1-6	7-12	13-18	19-24								
Pool Group												
Species	SAL	SAL	SAL	SAL								
Average weight	220g	220g	220g	220g								
Sex	N/A	N/A	N/A	N/A								
Water Type	SW	SW	SW	SW								
Stock Details		Loch A'Clachan	Kinlochmoidart Hatchery	Loch Langavat	Ormsary Smolt Unit							
	Stock Origin											
Facility No	4	6	12	16								

Case Number:	2022-0161	Site No:	FS1315	Insp:		
Date of Visit	24/05/2022	No of movements/supp./dest.			Score	
Live fish movements		0	1-5	6-10	>10	
Movements on (from out with GB) of susceptible species	Frequency of movements on from equivalent MS	0	5	10	14	0
	Frequency of movements on from equivalent zone or compartment including third country	0	9	18	26	0
	Number of suppliers	0	5	10	14	0
Movements off	Frequency of movements off	0	3	6	10	10
	Number of destinations	0	3	6	10	3
Exposure via water	Site contacts	0	1-5	6-10		
Water contacts with other farms (holding species susceptible to same diseases)	Farm is protected (secure water supply through disinfection or borehole)	0				
	Farm is on-line or in a coastal zone with category I farms upstream or within 1 tidal excursion	1	2	4		2
	Farm is on-line or in a coastal zone with category III farms upstream or within 1 tidal excursion	1	3	6		
	Farm is on-line or in a coastal zone with category V farms upstream or within 1 tidal excursion	1	4	8		
Management practices		None	Secure	Unsecure		
Water contacts with processors	Any processing plant discharging into adjacent waters	0	1	2		0
On farm processing within the rules of the directive	No on farm processing	0				0
	Processing own fish (re-cycling risk)	1				
	Processing fish from MS of equivalent status	2				
	Processing fish from zone or compartment of equivalent status	4				
	Processing fish from Category III farm	8				
	Processing fish from Category V farm	10				
Disposal of fish and fish by-products	Site's own waste only processed.	0				
	Common processes with other farms	3				3
	Collection point for waste from other farms	5				
Use of unpasteurised feeds	No feeding of unpasteurised feed	0				0
	Feeding unpasteurised feed	5				
Biosecurity	Number of sites	1	2 or 3	≥ 4		
Contacts with other sites	Sites operating from single shorebase	0	1	2		2
	Sites sharing staff and equipment	0	1	2		2
Disinfection of equipment between sites, use of footbaths etc	Yes	0				0
	No	1				
CoGP/Regulator						
Practices in accordance with regulator or industry code of practice	Yes	0				0
	No	3				
Platform access to cages	Yes	0				0
	No	2				
Total Rank					22	MEDIUM

Case No:

Site No:

Sea Lice Inspection (Seawater Sites Only)

- 1. Has the site experienced sea lice problems in the previous 4 years?
- 2. Is the CoGP Farm Management Area (or equivalent) followed synchronously on a single year class basis?
- 3. Does the site have access to a range of licenced in-feed and bath sea lice medications (including deltamethrin, azamethiphos and emamectin benzoate) as well as access to suitable biological and/or mechanical control measures, and can these be deployed in a reasonable period of time?
- 4. Is there a signed documented farm management agreement or statement relevant to the site and CoGP Farm Management Area (or equivalent)?
- 5. Are sea lice count records available for inspection? (Legal SSI, CoGP Annex 6)
- 6. Do records adequately reflect the required standard specified in the SSI and the CoGP? (Legal SSI, CoGP Annex 6)
- 7. Are sea lice (*L. salmonis*) record levels below the suggested criteria for treatment in the CoGP during the period that records are inspected? (CoGP Annex 6)
- 8. Have average adult female sea lice (*L. salmonis*) numbers per fish been at a level of 3 or above (prior to w/b 10/6/19) or 2 or above (from w/b 10/6/19) during the period that records are inspected?
- If yes, have these been reported to the Fish Health Inspectorate? If no, FHI see comment.
- 9. Is *C. elongatus* infestation at a level which is considered to cause significant welfare problems? (CoGP 4.3.81, 5.3.50)
- 10. Have therapeutic treatments been administered or other actions taken when *L. salmonis* levels have exceeded the suggested criteria for treatment or where *C. elongatus* is considered to have welfare implications? (CoGP 4.3.82, 5.3.51)
- 11. Has any other action been taken (where applicable)?
- 12. Have therapeutic treatments or the actions taken had a significant impact upon the lice levels recorded?
- 13. Are treatments, where conducted, carried out in cooperation between participating farms?
- 14. Is there a harvesting strategy for the site, where fewer populations or part populations are held without treatment for sea lice?
- 15. Is there a site specific written lice management procedure with waypoints describing set actions to deal with recognised scenarios during the escalation of a sea lice infestation?
- 16. Do the sea lice levels observed on stocks reflect sea lice count data? If no please detail reasons.

Containment Inspection

- 1. Has the site experienced equipment damage due to predators in the current or previous production cycles?
- 2. Are measures in place to mitigate against the predation experienced on site? (Detail below)
- If other, detail below:
- 3. Have escape incidents or events been experienced on or in the vicinity of the site since the last FHI inspection?
- If Yes proceed with questions 4 – 9. If No skip to question 10
- 4. Have these been reported to Scottish Ministers?
- 5. Have these been reported to local DSFB forthwith (where they exist)? (CoGP – 4.4.37, 5.4.17)
- 6. Have these been reported to the SSPO and local fisheries trusts forthwith (where they exist)? (CoGP – 4.4.37, 5.4.17)
- 7. Were methods (if any) used to recover escapees? If yes give detail
- 8. If gill nets were deployed was this action agreed with local wild fish interests and was permission given by Scottish Ministers? (Legal, CoGP – 4.4.38, 5.4.18)
- 9. What action was taken to prevent and minimise the risk of further escapes? (Not covered in code but could be considered under satisfactory measures of the Act)
- 10. Is the site inspected as satisfactory with regards to containment? If no, please detail reason(s)

Case No: 2022-0161

Site No: FS1315

Date of Visit: 24/05/2022

Inspector: [REDACTED]

Point of Compliance

1. Is the farm under inspection located within a farm management area?

Y

If N, no further questions require completion.

Points of Compliance for Both Farm Management Agreements and Statements

2. Has a current farm management agreement or statement (FMAg/S) been prepared?

Y

3. Is the current FMAg/S available for inspection?

Y

4. Does the FMAg/S identify the relevant farm management area?

Y

5. Does the FMAg/S identify the fish farm site(s) to which it applies?

Y

6. Does the FMAg/S identify the date of commencement of the agreement or statement?

Y

7. Does the FMAg/S identify the date of review?

N

Arrangements for Fish Health Management

8. Does the FMAg/S identify the minimum health standards for the stocks to be introduced to the area or farm?

Y

9. Does the FMAg/S identify the vaccination requirements for stocks held in the area or farm?

Y

10. Does the FMAg/S identify the species of fish which may be stocked into the area or farm?

Y

11. Does the FMAg/S identify the maximum stocking density of any pen on any farm in the area or the individual farm?

Y

12. Does the FMAg/S identify the arrangements for the storage and disposal of any dead fish from any fish farm in the area or the individual farm?

Y

Arrangements for The Management of Sea Lice

13. Does the FMAg/S identify arrangements for the sharing of data on sea lice numbers and treatments?

Y

14. Does the FMAg/S identify the availability and the use of medicines on farms covered by the agreement of statement?

Y

15. Does the FMAg/S identify any requirements for the sensitivity testing of available treatments for sea lice on farms in the area or individual farms?

Y

16. Does the FMAg/S identify the circumstances under which biological controls and cleaner fish are to be used on farms in the area or individual farms?

Y

17. Does the FMAg/S identify the arrangements for synchronous treatments on farms within the area?

Y

Live Fish Movements

18. Does the FMAg/S identify the circumstances when live fish may be introduced or removed from the area or farm?

Y

19. Does the FMAg/S identify the arrangements for the movement of live fish on and off sites in the area or individual farms?

Y

Harvesting

20. Does the FMAg/S identify acceptable harvest practices on farms in the area or individual farms?

Fallowing

21. Does the FMAg/S identify the dates by which the area or individual farm will be fallow and the earliest date when a farm or area may be restocked?

22. Does the FMAg/S identify whether one or more year classes may be stocked onto sites covered by the agreement or statement?

23. Does the FMAg/S identify whether broodstock or potential broodstock are to be kept on any site covered by the agreement or statement?

Point of Compliance for Farm Management Agreements Only

24. Does the farm management agreement include arrangements for persons to become, or cease to be, parties to the agreement?

Management and operation

25. Is the fish farm being managed and operated in accordance with the agreement or statement?

26. What is the version no/date of issue of the FMAg/S?

Case No: 2022-0161 Site No: FS1315

Date of visit: 24/05/2022 Inspector(s):

Point of compliance	Risk level	Satisfactory?	Requirement	Comments and advice given or action taken if necessary
---------------------	------------	---------------	-------------	--

ENHANCED CONTAINMENT INSPECTION (SEAWATER)

a. Enquiry relating to i) escape incidents and ii) contingency procedures

1.1. Have escape incidents or events ¹ been experienced on or in the vicinity of the site since the last MSS inspection? If yes answer 1.2-1.8:		N		
1.2. Have appropriate reports been made to Scottish Government within 24 hours of discovery?	High		AAAH Regs ⁴ 31D,E	
1.3. Have these been reported to the SSPO ² and, where in existence, the local DSFB and fisheries trust?	Medium		CoGP 4.4.37, 5.4.17	
1.4. Were methods (if any) used to recover escapees? If yes give detail				
1.5 Was the decision to attempt to recapture and the method employed agreed with the local DSFB and FT	Low		CoGP 4.4.38, 5.4.18	
1.6. Was permission sought from Marine Scotland prior to recapture?	Medium		CoGP 4.4.38, 5.4.18	
1.7 Were the gill nets deployed in accordance with the permission issued by Marine Scotland?	Low		CoGP 4.4.38, 5.4.18	
1.8. In light of the escape event, has appropriate action been taken to prevent and minimise the risk of further escapes?	High			
1.9. Is there a site specific contingency plan in response to failures in containment, aimed at preventing escapes and recovering escaped fish?	High	Y	SSI, 2,9	

b(i). Inspection of records relating to equipment, facilities and the site

General records			CoGP: 4.4.9, 4.4.14, SSI 2,1			
2.1 With regard to each facility, net, screen and mooring at each site, a record should be maintained of:-			Facilities	Moorings	Nets	
a) The name of the manufacturer	Low		Y	Y	Y	SealPro nets and jump net to stop seals to go over hand rails.
b) Any special adaptations	Low		N/A	N/A	Y	
c) The name of the supplier	Low		Y	Y	Y	
d) The date of purchase	Low		Y	Y	Y	
e) Each inspection including						
i) the name of the person conducting the inspection	Low		Y	Y	Y	
ii) the date of each inspection	Medium		Y	Y	Y	
iii) the place of each inspection	Low		Y	Y	Y	

Point of compliance	Risk level	Satisfactory?	Requirement	Comments and advice given or action taken if necessary
iv) the outcome of each inspection	High	Y	Y	Y
f) the date and result of each repair, equipment test and antifouling treatment carried out	High	Y	Y	Y
2.2. In relation to each net a record of:				
i) The mesh size	Medium	Y	SSI, 2,2	
ii) The code which appears on the identification tag	Medium	Y		
iii) The place of use, storage and disposal	Medium	Y		
iv) The depth of water between the bottom of the net and the seabed as measured at the mean low water spring	Low	Y		
2.3. In relation to each facility a record of:				
i) The date of construction	Low	Y	SSI, 2,3	
ii) The material used in construction	Low	Y		
iii) Its dimensions	Low	Y		
2.4. In relation to each mooring a record of-			SSI, 2,4	
i) The date of installation	Low	Y		
ii) The design and weight of the anchors	Low	Y		
iii) The length of the mooring ropes or chains	Low	Y		
2.5. A record of any navigation markers deployed at each site at which fish are farmed	Low	Y	SSI, 2,5	
2.6 In respect of sites at which fish are farmed in inland waters ³			SSI, 2,6	
a) The type, method of and date of construction of any flood prevention or flood defence measures in place	Low	N/A		
b) The date of and results of any tests conducted on any such measures	Low	N/A		
c) The date of any incident where the site was flood	Low	N/A		
d) The water course height during any such flood incident	Low	N/A		
2.7 A record of-			SSI, 2,7	
a) The date of any severe weather event which caused damage to any facility, net or mooring	Medium	N/A	SSI, 2,11 (a)	
b) Any action taken to rectify any such damage	High	N/A	SSI, 2,11 (b)	
Pen and mooring systems				
2.8 Are there documented procedures maintained regarding the selection and installation of pens and moorings?	High	Y	CoGP 4.4.8, 4.4.13	
2.9 Can the site demonstrate evidence that the design specification of pens and moorings are suitable for purpose and correctly installed?	High	Y	CoGP 4.4.9, 4.4.14	
2.10 Do pen systems meet the manufacturers guidelines?	High	Y	CoGP 4.4.10	
2.11 Are pen systems inspected and approved by suitably qualified / experienced person(s)?	High	Y	CoGP 4.4.11	
2.12 Is there evidence of the competence of personnel involved in the design, installation and maintenance of pen and mooring systems?	High	Y	CoGP 4.4.12, 4.4.15	

Point of compliance	Risk level	Satisfactory?	Requirement	Comments and advice given or action taken if necessary
2.13 Are pen and mooring components inspected with a) a documented SOP b) a documented inspection plan based on a risk assessment	High	Y	CoGP 4.4.16	
2.14 Do all nets used on site meet industry standards?	High	Y	CoGP 4.4.17	Site informed that the COGP recommends that nets should be treated with UV inhibitor and stored away from direct sunlight when not in use, to minimise deterioration in strength.
2.15 Can the site demonstrate an awareness of the minimum fish size in relation to net size	High	Y	CoGP 4.4.19	
2.16 Does the net design, quality and standard of manufacture take into account the conditions that are likely to be experienced on site and include adequate safety margins?	High	Y	CoGP 4.4.20	
2.17 Are nets treated with a UV inhibitor?	Low	N	CoGP 4.4.21	
2.18 Are nets tested at a pre-determined frequency?	High	Y	CoGP 4.4.22	
2.19 Is the method of test procedure based upon the manufacturers advice?	High	Y	CoGP 4.4.22	
2.20 Are frequent net inspections conducted to look for damage?	High	Y	CoGP 4.4.23	
2.21 Are net inspection records maintained?	High	Y	CoGP 4.4.23	
2.22 Is the system by which nets are attached to the pen and weighted inspected frequently?	High	Y	CoGP 4.4.24	
2.23 Where damage to nets and/or associated fittings has occurred, or the potential for damage exists, has remedial action been taken?	High	Y	CoGP 4.4.25	
b(ii). Inspection of records relating to training				
3.1 Are training programmes and plans relevant to the various onsite activities documented?	High	Y	CoGP 7.1.8	
3.2 Is there a satisfactory record of all training and qualifications for each person working at the site in relation to any boat operations? (This excludes well boat operations)	High	Y	SSI 2,6,a	
3.5 With respect to any transfer of or handling of fish is there a record of all training of each person working on site in relation to containment and prevention of escape of fish, and recovery of escaped fish?	High	Y	SSI 2,7,a	
b(iii). Inspection of records relating to procedures and risk assessments				
4.1 Are procedures which could increase the risk of fish escaping considered to be carefully planned and supervised to minimise risk?	High	Y	CoGP 4.4.29, 5.4.12	
4.2 Before procedures are conducted on site, are the following in place:			CoGP 4.4.30, 5.4.13	
a) a documented risk assessments	High	Y	SSI 2,7, b , SSI 2, 8, c	

Point of compliance	Risk level	Satisfactory?	Requirement	Comments and advice given or action taken if necessary
b) standard operating procedures	High	Y		No prop guards used on site.
c) contingency plan	High	Y		
4.3 In relation to any boat operations at each site at which fish are farmed is there a record of				
-The type and size of each boat used for operations on the site	Low	Y	SSI 2,6,b	
- The type and size of any propeller guard fitted to each boat used on the site	Low	N/A	SSI 2,6,c	
4.4 Does the site suffer from regular or heavy predation?		N		
4.5 Are there records of site specific risk assessments ascertaining the risk of predator attack?	Medium	Y	CoGP 4.4.26	
4.6 Are there risk assessments undertaken on a pre-determined frequency?	Low	Y	CoGP 4.4.26	
4.7 A record of any anti-predator measures undertaken at each site at which fish are farmed including:			SSI, 2,8,a	
The type and location of each net, fence and scarer deployed	Medium	Y		
- The use of lethal means by any person involved in operations on the site	Low	N/A	SSI, 2,8,b	
4.8 Where predator nets are deployed is the advice of Annex 7 considered?	Low	Y	CoGP 4.4.27	
c. Inspection of site and site equipment				
5.1 Are there any obvious containment issues on the site?	High	N		
5.2 Is the net mesh size considered to be capable of containing all fish sizes present on site?	High	Y	CoGP 4.4.18	

Point of compliance	Risk level	Satisfactory?	Requirement	Comments and advice given or action taken if necessary
5.3 Do nets carry numbered ID tags?	Low	Y	SSI 2,2 ii	Sealpro nets, top nets, jump nets, seal blinds.
Look at a percentage of nets on site - Does the net location meet the inventory?	Low	Y		
5.4 Are nets stored away from direct sunlight?	Low	Y	CoGP 4.4.21	
5.6 Are appropriate measures in place to mitigate predation on site? (Provide detail if necessary)		Y		
5.7 Are boat operations conducted in such a manner which prevents damage to nets and pens?	High	Y	CoGP 4.4.28	
5.8 Is there a requirement for navigation markers to be deployed?	Low	Y	MSA ⁵ 2010 P4, S21	
5.9 If yes, has this been done in accordance with the necessary requirements?	Low	Y	MS Marine licence	
5.10 If Yes to 5.8 is there a record of any navigation markers deployed?	Low	Y	SSI 2,5	
d. Inspection of site specific procedures				
6.1 Are pen nets examined for holes, tears or damage prior to and during the stocking, moving or crowding of fish?	High	Y	CoGP 4.4.31	
6.2 If helicopter transfer of fish is conducted are receiving pen(s) properly prepared:-			CoGP 4.4.32	
a) nets should be secure	High	N/A		
b) pens should be marked with buoys clearly visible from the air	High	N/A		
c) radio contact between farm staff and helicopter crew should be maintained or where this is not possible, pens receiving fish should be manned	High	N/A	CoGP 4.4.33	
Consideration should be given to all other site procedures being undertaken during the visit with respect to containment and the risk of fish farm escapes				

Point of compliance	Risk level	Satisfactory?	Requirement	Comments and advice given or action taken if necessary
Additional actions	Powers			Comments and advice given or action taken if necessary
e) Collection of samples If necessary collect samples. Indicate if samples have been taken and detail what those samples are and the purpose of their collection	Power granted under the Act – section 5 (3) (a)			
h) Enforcement Notice. If an enforcement notice has been issued then maintain a copy / duplicate and record detail Guidance on completing the Enforcement Notice	Power granted under the Act – Section 6 (2)			

1 An 'escape event' can be defined as any circumstances on or in the vicinity of a fish farm which are believed to have caused an escape, or which may have given rise to a significant risk of an escape of fish.

2 FHI interpretation – Informing the SSPO is only a requirement where the site belongs to an Authorised Production Business which is signed up to the CoGP.

3 being waters which do not form part of the sea or any creek, bay or estuary or of any river as far as far as the tide flows

4 The Aquatic Animal Health (Scotland) Regulations 2009 (as amended)

5 The Marine Scotland Act 2010

FISH HEALTH INSPECTORATE VISIT REPORT

SUMMARY FOR INFORMATION OF SITE OPERATOR

BUSINESS No	FB0169	DATE OF VISIT	24/05/2022
SITE No	FS1315	SITE NAME	Maaey
CASE No	20220161	INSPECTOR	[REDACTED]

An enhanced inspection to ascertain the risk of escape from the fish farm was conducted in accordance with the Aquaculture and Fisheries (Scotland) Act 2007.

The visit consisted of an inspection of facilities, records and the provision of advice.

a) Inspection of i) escape incidents and ii) contingency procedures

The site meets the requirement of current Scottish industry best practice. No recommendations made or further action required.

b)i) Inspection of records relating to equipment, facilities and the site

The site meets the requirement of current Scottish industry best practice. No recommendations made or further action required.

b)ii) Inspection of records relating to training

The site meets the requirement of current Scottish industry best practice. No recommendations made or further action required.

b)iii) Inspection of records relating to procedures and risk assessments

The site meets the requirement of current Scottish industry best practice. No recommendations made or further action required.

c) Inspection of site and site equipment

The site meets the requirement of current Scottish industry best practice. No recommendations made or further action required.

d) Inspection of site specific procedures

The site meets the requirement of current Scottish industry best practice. No recommendations made or further action required.

Please contact myself or the duty inspector should you require any further information or have any queries regarding this report.

Signed:



Date: 06/06/2022

Fish Health Inspector

The Fish Health Inspectorate Service Charter detailing standards of service is available on the Marine Scotland website at www.gov.scot/Topics/marine/Fish-Shellfish/FHI/charter



FISH HEALTH INSPECTORATE VISIT REPORT

SUMMARY FOR INFORMATION OF SITE OPERATOR

BUSINESS No	FB0169	DATE OF VISIT	24/05/2022
SITE No	FS1315	SITE NAME	Maaey
CASE No	20220161	INSPECTOR	[REDACTED]

Case completion report

Recommendations in relation to the above case were made for implementation by the 1st of July 2022. Following submission of the required documentation, evidence has now been provided to Marine Scotland to demonstrate that the recommendations have been implemented.

This case will now be closed. This site may be subject to further audit and recommendations in the future.

Please contact myself or the duty inspector should you require any further information or have any queries regarding this report.

Signed:

[REDACTED]

Date: 16/06/2022

Fish Health Inspector

The Fish Health Inspectorate Service Charter detailing standards of service is available on the Marine Scotland website at <https://www.gov.scot/publications/fish-health-inspectorate-service-charter/>

FISH HEALTH INSPECTORATE VISIT REPORT

SUMMARY FOR INFORMATION OF SITE OPERATOR

BUSINESS No	FB0169	DATE OF VISIT	24/05/2022
SITE No	FS1315	SITE NAME	Maaey
CASE No	20220161	INSPECTOR	[REDACTED]

Inspection under the Aquatic Animal Health (Scotland) Regulations 2009

The above site was inspected, in accordance with the Aquatic Animal Health (Scotland) Regulations 2009.

All epidemiological units were inspected. On this occasion no samples were taken for disease analysis. The Inspector did not observe any clinical signs associated with the listed diseases as described in the Aquatic Animal Health (Scotland) Regulations 2009.

Records

The surveillance frequency category of the site was assessed as medium. An inspection under the Aquatic Animal Health (Scotland) Regulations 2009 will be conducted every second year. The category of the site will be reassessed on a routine basis and updated as required.

The information required for the public record of aquaculture production businesses regarding this site was verified and where necessary updated. The following records were also inspected to ensure that the conditions of authorisation for your Aquaculture Production Business (APB) are being met:

Aquaculture animal and aquaculture animal product movement records were inspected and appeared to be adequately maintained.

Records in relation to aquaculture animals transported by the business were inspected and found to be adequately maintained.

Mortality records were inspected and found to be adequately maintained.

Mortality levels had exceeded the reporting criteria since the last inspection and had been reported to the Fish Health Inspectorate as required.

Reports detailing the results of animal health surveillance carried out by or on behalf of the business and/or Marine Scotland were available for inspection.

The biosecurity measures plan for the site was inspected and found to be adequately maintained and implemented.

R25

Inspection under the Animals and Animal Products (Examination for Residues and Maximum Residue Limits) (England and Scotland) Regulations 2015

Medicine records were inspected and found to be adequately maintained.

Samples were taken to be analysed for veterinary residues.

Inspection under the Aquaculture and Fisheries (Scotland) Act 2007

The site was also inspected in accordance with the Aquaculture and Fisheries (Scotland) Act 2007, as amended, with respect to section 3 regarding parasites (sea lice), section 4A regarding fish farm management agreements and statements and section 5 regarding escapes.

An enhanced containment inspection was conducted. A separate report will be issued in due course.

On this occasion recommendations were issued in relation to sea lice records and the farm management statement:

- The site did not have a harvesting strategy where fewer populations or part populations are held without treatment for sea lice;
- The farm management agreement/statement was inspected and found to be inadequately maintained. Please see the attached annex detailing the points that must be addressed.

Please ensure that these points have been addressed by the 1st of July 2022. Records or documentation demonstrating that these points have been addressed should be sent to the Fish Health Inspectorate (contact details below). The site may be subject to further inspection or enforcement action should the appropriate action regarding the above points not be taken within the time period stipulated.

Please contact myself or the duty inspector should you require any assistance or clarification in implementing any requirement or recommendation detailed in this report.

Signed:

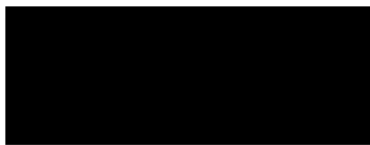

Fish Health Inspector

Date: 31/05/2022

The Fish Health Inspectorate Service Charter detailing standards of service is available on the Marine Scotland website at <https://www.gov.scot/publications/fish-health-inspectorate-service-charter/>

Annex - The Aquaculture and Fisheries (Scotland) Act 2007

Section 4A of the Aquaculture and Fisheries (Scotland) Act 2007, as amended, introduces the requirement for a person carrying out the business of fish farming within a farm management area⁽¹⁾ to;

(a) be party to a farm management agreement, or prepare and maintain a farm management statement, in relation to the fish farm, and

(b) ensure that the fish farm is managed and operated in accordance with the agreement or statement.

To ensure compliance with the Aquaculture and Fisheries (Scotland) Act 2007, as amended, the following points must be addressed in the farm management agreement/statement

- The statement or agreement must identify the date of review (farm management agreements or statements must be reviewed at least every two years).

⁽¹⁾ Farm management area means an area specified as such in the Code of Good Practice for Scottish Finfish Aquaculture

Case No: 2022-0162 Date of visit: 24/05/2022

Time spent on site: 3.5hrs Main Inspector: [Redacted]

Site No: FS1304 Site Name: Maragay Mor
Business No: FB0169 Business Name: The Scottish Salmon Company

Case Types: 1 ECI 2 CNA 3 SLI 4 VMD 5 [] 6 []

Water Temp (°C): 10.4 Thermometer No: T307 FHI 045 completed []

Observations: Region: WI Water type: S CoGP MA: W-15

Dead/weak/abnormally behaving fish present? [N] If yes, see additional information/clinical score sheet.
Clinical signs of disease observed? [N] If yes, see additional information/clinical score sheet.
Gross pathology observed? [N] If yes, see additional information/clinical score sheet.
Diagnostic samples taken? [N]

UNI/REG only - if unable to carry out intended visit detail reason below:
[Redacted]

Additional Case Information:

Remote inspection carried out 19/05/2022.

The site experiences a challenge with Caligus during the summer, managed with Slice at input and freshwater treatments are now also available since last summer. Adult female counts are currently 0 but the site has been above 2 in previous cycles - this data was shared with the FHI at the time.

During the site inspection no moribund or dead fish were observed, with the main population of fish in the pens looking healthy and with a good feeding response. The fish sampled for the VMD also looked healthy internally and externally, with very low numbers of Caligus observed. The site is currently treating with Slice to address this issue.

Case No: Site No:

Date of Visit: Inspector(s):

Registration/Authorisation Details

1. Business/site details summary checked by site representative?

2. Changes made to details?

Site Details (include cleaner fish for all sections)

Total No facilities	<input type="text" value="10"/>	Facilities stocked	<input type="text" value="10"/>	No facilities inspected	<input type="text" value="10"/>
Species	<input type="text" value="SAL"/>				
Age group	<input type="text" value="Q2 2022"/>				
No Fish	<input type="text" value="619,150"/>				
Mean Fish Wt	<input type="text" value="150g"/>				
Next Fallow Date (Site)	<input type="text" value="September 2023"/>	Next Input Date (Site)	<input type="text" value="March 2024"/>		
Recent (last 4 wks) disease problems?			N	Any escapes (since last visit)?	<input type="text" value="Y"/>
If yes, detail:	<input type="text" value="MSe190721SAL1 - 19/07/2021 Hole in net caused by seal, no fish escaped."/>				

Movement Records

1. Movement records available for inspection?

2. Date of last inspection:

3. Are records complete and correctly entered?

4. Are movement records available for dead fish and waste?

5. Are records complete and correctly entered?

6. Are health certificates for introductions (outwith GB) available?

Transport Records

1. Are any movements carried out by (or on behalf) of the business (not using a STB)?

If yes, is there a system in place for maintenance of transportation records?

Mortality Records

1. Mortality records available for inspection?

2. How are mortalities disposed of?

If other detail:

3. Mortality records complete and correctly entered?

4. Recent mortality (last 4 wks):

5. Evidence of recent increased/atypical mortalities?

If yes, facility nos/no mortality per facility/no stock per facility/reason:

6. Any other peaks in mortality during period checked?

If yes, detail:

7. Have increased (unexplained) mortalities been reported to vet or FHI?

If yes, detail action:

8. Have 'mortality events' been reported to FHI? If no, enter details on mortality events sheet.

Treatments and Medicines Records

1. Recent treatments (see comment)? Y

If yes, detail: T.M.S., Slice

If other, detail:

2. Medicines records available for inspection? Y

3. Are records complete and correctly entered? Y

4. Are fish in a withdrawal period? Y

5. If yes, what treatment(s)? T.M.S., Slice

If other, detail:

6. Are medicines stored appropriately? Y

Biosecurity Records

1. Biosecurity records available for inspection? Y

2. Has the manner and frequency of mortality removal, recording and safe disposal been considered? Y

3. Has the manner and period in which the APB will notify Scottish Ministers or veterinary professional of any *increased (unexplained)* mortality at the site been included? Y

4. Has the action that will be taken in the event that the presence or suspicion of the presence of a listed disease is detected been included and *how* and *when* that will be notified to Scottish Ministers? Y

5. Has the health status of aquaculture animals being stocked on the farm site been covered (equal or higher health status, certification if required)? Y

6. Have the husbandry and biosecurity measures implemented between each epidemiological unit to minimise transmission of disease been covered (movement of staff, visitors, equipment, live or dead fish etc.)? Y

7. Is documentation available regarding the measures in place to maintain the physical containment of aquaculture animals held on site? Y

8. Have the biosecurity procedures been adequately implemented on site? Y

If no, detail:

Results of Surveillance

1. Has any animal health surveillance been carried out by, or on behalf of, the business? Y

2. If yes, are results available for inspection? Y

3. Any significant results? N

If yes, detail (if not detailed under recent disease problems).

Records checked between: 27/06/2019 - 19/05/2022

Case no: Site No: Date of visit/
 Sampling:

Priority samples: VI BA PA MG HI

Time sampling starts/ends: Inspector: VMD No.

Environmental conditions: 1 2 3 4 5

Summary samples HIST BA MG VI PA Total Samples

Add Fish/Pools - click

Pool/Fish No												
Fish nos	1-7	8-14	15-21	22-28								
Pool Group												
Species	SAL	SAL	SAL	SAL								
Average weight	150g	150g	150g	150g								
Sex	N/A	N/A	N/A	N/A								
Water Type	SW	SW	SW	SW								
Stock Details		Loch Langavat	Loch Langavat	Loch Langavat	Loch Langavat							
	Stock Origin											
Facility No	2	4	6	10								

Case Number:	2022-0162	Site No:	FS1304	Insp:		
Date of Visit	24/05/2022	No of movements/supp./dest.			Score	
Live fish movements		0	1-5	6-10	>10	
Movements on (from out with GB) of susceptible species	Frequency of movements on from equivalent MS	0	5	10	14	0
	Frequency of movements on from equivalent zone or compartment including third country	0	9	18	26	0
	Number of suppliers	0	5	10	14	0
Movements off	Frequency of movements off	0	3	6	10	10
	Number of destinations	0	3	6	10	3
Exposure via water		0	1-5	6-10		
Water contacts with other farms (holding species susceptible to same diseases)	Farm is protected (secure water supply through disinfection or borehole)	0				
	Farm is on-line or in a coastal zone with category I farms upstream or within 1 tidal excursion	1	2	4		2
	Farm is on-line or in a coastal zone with category III farms upstream or within 1 tidal excursion	1	3	6		
	Farm is on-line or in a coastal zone with category V farms upstream or within 1 tidal excursion	1	4	8		
Management practices		None	Secure	Unsecure		
Water contacts with processors	Any processing plant discharging into adjacent waters	0	1	2		0
On farm processing within the rules of the directive	No on farm processing	0				0
	Processing own fish (re-cycling risk)	1				
	Processing fish from MS of equivalent status	2				
	Processing fish from zone or compartment of equivalent status	4				
	Processing fish from Category III farm	8				
	Processing fish from Category V farm	10				
Disposal of fish and fish by-products	Site's own waste only processed.	0				
	Common processes with other farms	3				3
	Collection point for waste from other farms	5				
Use of unpasteurised feeds	No feeding of unpasteurised feed	0				0
	Feeding unpasteurised feed	5				
Biosecurity		1	2 or 3	≥ 4		
Contacts with other sites	Sites operating from single shorebase	0	1	2		2
	Sites sharing staff and equipment	0	1	2		2
Disinfection of equipment between sites, use of footbaths etc	Yes	0				0
	No	1				
CoGP/Regulator						
Practices in accordance with regulator or industry code of practice	Yes	0				0
	No	3				
Platform access to cages	Yes	0				0
	No	2				
Total Rank					22	MEDIUM

Case No: **2022-0162**

Site No: **FS1304**

Sea Lice Inspection (Seawater Sites Only)

- 1. Has the site experienced sea lice problems in the previous 4 years?
- 2. Is the CoGP Farm Management Area (or equivalent) followed synchronously on a single year class basis?
- 3. Does the site have access to a range of licenced in-feed and bath sea lice medications (including deltamethrin, azamethiphos and emamectin benzoate) as well as access to suitable biological and/or mechanical control measures, and can these be deployed in a reasonable period of time?
- 4. Is there a signed documented farm management agreement or statement relevant to the site and CoGP Farm Management Area (or equivalent)?
- 5. Are sea lice count records available for inspection? (Legal SSI, CoGP Annex 6)
- 6. Do records adequately reflect the required standard specified in the SSI and the CoGP? (Legal SSI, CoGP Annex 6)
- 7. Are sea lice (*L. salmonis*) record levels below the suggested criteria for treatment in the CoGP during the period that records are inspected? (CoGP Annex 6)
- 8. Have average adult female sea lice (*L. salmonis*) numbers per fish been at a level of 3 or above (prior to w/b 10/6/19) or 2 or above (from w/b 10/6/19) during the period that records are inspected?
- If yes, have these been reported to the Fish Health Inspectorate? If no, FHI see comment.
- 9. Is *C. elongatus* infestation at a level which is considered to cause significant welfare problems? (CoGP 4.3.81, 5.3.50)
- 10. Have therapeutic treatments been administered or other actions taken when *L. salmonis* levels have exceeded the suggested criteria for treatment or where *C. elongatus* is considered to have welfare implications? (CoGP 4.3.82, 5.3.51)
- 11. Has any other action been taken (where applicable)?
- 12. Have therapeutic treatments or the actions taken had a significant impact upon the lice levels recorded?
- 13. Are treatments, where conducted, carried out in cooperation between participating farms?
- 14. Is there a harvesting strategy for the site, where fewer populations or part populations are held without treatment for sea lice?
- 15. Is there a site specific written lice management procedure with waypoints describing set actions to deal with recognised scenarios during the escalation of a sea lice infestation?
- 16. Do the sea lice levels observed on stocks reflect sea lice count data? If no please detail reasons.

Containment Inspection

- 1. Has the site experienced equipment damage due to predators in the current or previous production cycles?
- 2. Are measures in place to mitigate against the predation experienced on site? (Detail below)
- If other, detail below:
- 3. Have escape incidents or events been experienced on or in the vicinity of the site since the last FHI inspection?
- If Yes proceed with questions 4 – 9. If No skip to question 10
- 4. Have these been reported to Scottish Ministers?
- 5. Have these been reported to local DSFB forthwith (where they exist)? (CoGP – 4.4.37, 5.4.17)
- 6. Have these been reported to the SSPO and local fisheries trusts forthwith (where they exist)? (CoGP – 4.4.37, 5.4.17)
- 7. Were methods (if any) used to recover escapees? If yes give detail
- 8. If gill nets were deployed was this action agreed with local wild fish interests and was permission given by Scottish Ministers? (Legal, CoGP – 4.4.38, 5.4.18)
- 9. What action was taken to prevent and minimise the risk of further escapes? (Not covered in code but could be considered under satisfactory measures of the Act)
- 10. Is the site inspected as satisfactory with regards to containment? If no, please detail reason(s)

Case No: 2022-0162

Site No: FS1304

Date of Visit: 24/05/2022

Inspector: [REDACTED]

Point of Compliance

1. Is the farm under inspection located within a farm management area?

 Y

If N, no further questions require completion.

Points of Compliance for Both Farm Management Agreements and Statements

2. Has a current farm management agreement or statement (FMAg/S) been prepared?

 Y

3. Is the current FMAg/S available for inspection?

 Y

4. Does the FMAg/S identify the relevant farm management area?

 Y

5. Does the FMAg/S identify the fish farm site(s) to which it applies?

 Y

6. Does the FMAg/S identify the date of commencement of the agreement or statement?

 Y

7. Does the FMAg/S identify the date of review?

 N**Arrangements for Fish Health Management**

8. Does the FMAg/S identify the minimum health standards for the stocks to be introduced to the area or farm?

 Y

9. Does the FMAg/S identify the vaccination requirements for stocks held in the area or farm?

 Y

10. Does the FMAg/S identify the species of fish which may be stocked into the area or farm?

 Y

11. Does the FMAg/S identify the maximum stocking density of any pen on any farm in the area or the individual farm?

 Y

12. Does the FMAg/S identify the arrangements for the storage and disposal of any dead fish from any fish farm in the area or the individual farm?

 Y**Arrangements for The Management of Sea Lice**

13. Does the FMAg/S identify arrangements for the sharing of data on sea lice numbers and treatments?

 Y

14. Does the FMAg/S identify the availability and the use of medicines on farms covered by the agreement of statement?

 Y

15. Does the FMAg/S identify any requirements for the sensitivity testing of available treatments for sea lice on farms in the area or individual farms?

 Y

16. Does the FMAg/S identify the circumstances under which biological controls and cleaner fish are to be used on farms in the area or individual farms?

 Y

17. Does the FMAg/S identify the arrangements for synchronous treatments on farms within the area?

 Y**Live Fish Movements**

18. Does the FMAg/S identify the circumstances when live fish may be introduced or removed from the area or farm?

 Y

19. Does the FMAg/S identify the arrangements for the movement of live fish on and off sites in the area or individual farms?

 Y

Harvesting

20. Does the FMAg/S identify acceptable harvest practices on farms in the area or individual farms?

Fallowing

21. Does the FMAg/S identify the dates by which the area or individual farm will be fallow and the earliest date when a farm or area may be restocked?

22. Does the FMAg/S identify whether one or more year classes may be stocked onto sites covered by the agreement or statement?

23. Does the FMAg/S identify whether broodstock or potential broodstock are to be kept on any site covered by the agreement or statement?

Point of Compliance for Farm Management Agreements Only

24. Does the farm management agreement include arrangements for persons to become, or cease to be, parties to the agreement?

Management and operation

25. Is the fish farm being managed and operated in accordance with the agreement or statement?

26. What is the version no/date of issue of the FMAg/S?



Case No: 2022-0162 Site No: FS1304

Date of visit: 24/05/2022 Inspector(s):

Point of compliance	Risk level	Satisfactory?	Requirement	Comments and advice given or action taken if necessary
ENHANCED CONTAINMENT INSPECTION (SEAWATER)				
a. Enquiry relating to i) escape incidents and ii) contingency procedures				
1.1. Have escape incidents or events ¹ been experienced on or in the vicinity of the site since the last MSS inspection?		Y		19/07/2021. Seal discovered in cage 3 at about 16:00. Dive team deployed immediately and identified a vertical tear, approximately 1m in length at 10m depth, caused by seal damage. Tear fully repaired by 19:00. No fish believed to have escaped. The affected pen was counted and confirmed that there has been zero loss of fish as a result of the breach in containment. Daily containment checks will continue to be conducted by site staff. Divers will continue to routinely inspect the site for signs of damage, and repair where required, particularly ahead of handling events to check net integrity, or if seal presence is noted in the site. All nets on site have been changed to SealPro to minimise the risk of further seal ingress.
If yes answer 1.2-1.8:				
1.2. Have appropriate reports been made to Scottish Government within 24 hours of discovery?	High	Y	AAAH Regs ⁴ 31D,E	
1.3. Have these been reported to the SSPO ² and, where in existence, the local DSFB and fisheries trust?	Medium	Y	CoGP 4.4.37, 5.4.17	
1.4. Were methods (if any) used to recover escapees?		N/A		
If yes give detail				
1.5 Was the decision to attempt to recapture and the method employed agreed with the local DSFB and FT?	Low	N/A	CoGP 4.4.38, 5.4.18	
1.6. Was permission sought from Marine Scotland prior to recapture?	Medium	N/A	CoGP 4.4.38, 5.4.18	
1.7 Were the gill nets deployed in accordance with the permission issued by Marine Scotland?	Low	N/A	CoGP 4.4.38, 5.4.18	
1.8. In light of the escape event, has appropriate action been taken to prevent and minimise the risk of further escapes?	High	Y		
1.9. Is there a site specific contingency plan in response to failures in containment, aimed at preventing escapes and recovering escaped fish?	High	Y	SSI, 2,9	
b(i). Inspection of records relating to equipment, facilities and the site				
General records			CoGP: 4.4.9, 4.4.14, SSI 2,1	
2.1 With regard to each facility, net, screen and mooring at each site, a record should be maintained of:-				
		Facilities	Moorings	Nets

Point of compliance	Risk level	Satisfactory?	Requirement	Comments and advice given or action taken if necessary
a) The name of the manufacturer	Low	Y	Y	SealPro nets, jump net to stop seals to go over hand rails.
b) Any special adaptations	Low	N/A	N/A	
c) The name of the supplier	Low	Y	Y	
d) The date of purchase	Low	Y	Y	
e) Each inspection including				
i) the name of the person conducting the inspection	Low	Y	Y	
ii) the date of each inspection	Medium	Y	Y	
iii) the place of each inspection	Low	Y	Y	
iv) the outcome of each inspection	High	Y	Y	
f) the date and result of each repair, equipment test and antifouling treatment carried out	High	Y	Y	
2.2. In relation to each net a record of:				
i) The mesh size	Medium	Y	SSI, 2,2	
ii) The code which appears on the identification tag	Medium	Y		
iii) The place of use, storage and disposal	Medium	Y		
iv) The depth of water between the bottom of the net and the seabed as measured at the mean low water spring	Low	Y		
2.3. In relation to each facility a record of:				
i) The date of construction	Low	Y	SSI, 2,3	
ii) The material used in construction	Low	Y		
iii) Its dimensions	Low	Y		
2.4. In relation to each mooring a record of-			SSI, 2,4	
i) The date of installation	Low	Y		
ii) The design and weight of the anchors	Low	Y		
iii) The length of the mooring ropes or chains	Low	Y		
2.5. A record of any navigation markers deployed at each site at which fish are farmed	Low	Y	SSI, 2,5	
2.6 In respect of sites at which fish are farmed in inland waters ³			SSI, 2,6	
a) The type, method of and date of construction of any flood prevention or flood defence measures in place	Low	N/A		
b) The date of and results of any tests conducted on any such measures	Low	N/A		
c) The date of any incident where the site was flood	Low	N/A		
d) The water course height during any such flood incident	Low	N/A		
2.7 A record of-			SSI, 2,7	
a) The date of any severe weather event which caused damage to any facility, net or mooring	Medium	N/A	SSI, 2,11 (a)	
b) Any action taken to rectify any such damage	High	N/A	SSI, 2,11 (b)	
Pen and mooring systems				
2.8 Are there documented procedures maintained regarding the selection and installation of pens and moorings?	High	Y	CoGP 4.4.8, 4.4.13	

Point of compliance	Risk level	Satisfactory?	Requirement	Comments and advice given or action taken if necessary
2.9 Can the site demonstrate evidence that the design specification of pens and moorings are suitable for purpose and correctly installed?	High	Y	CoGP 4.4.9, 4.4.14	
2.10 Do pen systems meet the manufacturers guidelines?	High	Y	CoGP 4.4.10	
2.11 Are pen systems inspected and approved by suitably qualified / experienced person(s)?	High	Y	CoGP 4.4.11	
2.12 Is there evidence of the competence of personnel involved in the design, installation and maintenance of pen and mooring systems?	High	Y	CoGP 4.4.12, 4.4.15	
2.13 Are pen and mooring components inspected with	High	Y	CoGP 4.4.16	
a) a documented SOP b) a documented inspection plan based on a risk assessment				
2.14 Do all nets used on site meet industry standards?	High	Y	CoGP 4.4.17	Site informed that the CoGP recommends that nets should be treated with UV inhibitor and stored away from direct sunlight when not in use, to minimise deterioration in strength.
2.15 Can the site demonstrate an awareness of the minimum fish size in relation to net size	High	Y	CoGP 4.4.19	
2.16 Does the net design, quality and standard of manufacture take into account the conditions that are likely to be experienced on site and include adequate safety margins?	High	Y	CoGP 4.4.20	
2.17 Are nets treated with a UV inhibitor?	Low	N	CoGP 4.4.21	
2.18 Are nets tested at a pre-determined frequency?	High	Y	CoGP 4.4.22	
2.19 Is the method of test procedure based upon the manufacturers advice?	High	Y	CoGP 4.4.22	
2.20 Are frequent net inspections conducted to look for damage?	High	Y	CoGP 4.4.23	
2.21 Are net inspection records maintained?	High	Y	CoGP 4.4.23	
2.22 Is the system by which nets are attached to the pen and weighted inspected frequently?	High	Y	CoGP 4.4.24	
2.23 Where damage to nets and/or associated fittings has occurred, or the potential for damage exists, has remedial action been taken?	High	Y	CoGP 4.4.25	
b(ii). Inspection of records relating to training				
3.1 Are training programmes and plans relevant to the various onsite activities documented?	High	Y	CoGP 7.1.8	
3.2 Is there a satisfactory record of all training and qualifications for each person working at the site in relation to any boat operations? (This excludes well boat operations)	High	Y	SSI 2,6,a	
3.5 With respect to any transfer of or handling of fish is there a record of all training of each person working on site in relation to containment and prevention of escape of fish, and recovery of escaped fish?	High	Y	SSI 2,7,a	

Point of compliance	Risk level	Satisfactory?	Requirement	Comments and advice given or action taken if necessary
b(iii). Inspection of records relating to procedures and risk assessments				
4.1 Are procedures which could increase the risk of fish escaping considered to be carefully planned and supervised to minimise risk?	High	Y	CoGP 4.4.29, 5.4.12	No prop guards used on site.
4.2 Before procedures are conducted on site, are the following in place:			CoGP 4.4.30, 5.4.13 SSI 2,7, b , SSI 2, 8, c	
a) a documented risk assessments	High	Y		
b) standard operating procedures	High	Y		
c) contingency plan	High	Y		
4.3 In relation to any boat operations at each site at which fish are farmed is there a record of				
-The type and size of each boat used for operations on the site	Low	Y	SSI 2,6,b	
- The type and size of any propeller guard fitted to each boat used on the site	Low	N/A	SSI 2,6,c	
4.4 Does the site suffer from regular or heavy predation?		N		
4.5 Are there records of site specific risk assessments ascertaining the risk of predator attack?	Medium	Y	CoGP 4.4.26	
4.6 Are there risk assessments undertaken on a pre-determined frequency?	Low	Y	CoGP 4.4.26	
4.7 A record of any anti-predator measures undertaken at each site at which fish are farmed including:			SSI, 2,8,a	
The type and location of each net, fence and scarer deployed	Medium	Y		
- The use of lethal means by any person involved in operations on the site	Low	N/A	SSI, 2,8,b	
4.8 Where predator nets are deployed is the advice of Annex 7 considered?	Low	Y	CoGP 4.4.27	
c. Inspection of site and site equipment				
5.1 Are there any obvious containment issues on the site?	High	N		
5.2 Is the net mesh size considered to be capable of containing all fish sizes present on site?	High	Y	CoGP 4.4.18	

Point of compliance	Risk level	Satisfactory?	Requirement	Comments and advice given or action taken if necessary
5.3 Do nets carry numbered ID tags?	Low	Y	SSI 2,2 ii	Sealpro nets, top nets, jump nets, seal blinds.
Look at a percentage of nets on site - Does the net location meet the inventory?	Low	Y		
5.4 Are nets stored away from direct sunlight?	Low	Y	CoGP 4.4.21	
5.6 Are appropriate measures in place to mitigate predation on site? (Provide detail if necessary)		Y		
5.7 Are boat operations conducted in such a manner which prevents damage to nets and pens?	High	Y	CoGP 4.4.28	
5.8 Is there a requirement for navigation markers to be deployed?	Low	Y	MSA ⁵ 2010 P4, S21	
5.9 If yes, has this been done in accordance with the necessary requirements?	Low	Y	MS Marine licence	
5.10 If Yes to 5.8 is there a record of any navigation markers deployed?	Low	Y	SSI 2,5	
d. Inspection of site specific procedures				
6.1 Are pen nets examined for holes, tears or damage prior to and during the stocking, moving or crowding of fish?	High	Y	CoGP 4.4.31	
6.2 If helicopter transfer of fish is conducted are receiving pen(s) properly prepared:-			CoGP 4.4.32	
a) nets should be secure	High	N/A		
b) pens should be marked with buoys clearly visible from the air	High	N/A		
c) radio contact between farm staff and helicopter crew should be maintained or where this is not possible, pens receiving fish should be manned	High	N/A	CoGP 4.4.33	
Consideration should be given to all other site procedures being undertaken during the visit with respect to containment and the risk of fish farm escapes				

Point of compliance	Risk level	Satisfactory?	Requirement	Comments and advice given or action taken if necessary
Additional actions	Powers			Comments and advice given or action taken if necessary
e) Collection of samples If necessary collect samples. Indicate if samples have been taken and detail what those samples are and the purpose of their collection	Power granted under the Act – section 5 (3) (a)			
h) Enforcement Notice. If an enforcement notice has been issued then maintain a copy / duplicate and record detail Guidance on completing the Enforcement Notice	Power granted under the Act – Section 6 (2)			

1 An 'escape event' can be defined as any circumstances on or in the vicinity of a fish farm which are believed to have caused an escape, or which may have given rise to a significant risk of an escape of fish.

2 FHI interpretation – Informing the SSPO is only a requirement where the site belongs to an Authorised Production Business which is signed up to the CoGP.

3 being waters which do not form part of the sea or any creek, bay or estuary or of any river as far as far as the tide flows

4 The Aquatic Animal Health (Scotland) Regulations 2009 (as amended)

5 The Marine Scotland Act 2010

FISH HEALTH INSPECTORATE VISIT REPORT

SUMMARY FOR INFORMATION OF SITE OPERATOR

BUSINESS No	FB0169	DATE OF VISIT	24/05/2022
SITE No	FS1304	SITE NAME	Maragay Mor
CASE No	20220162	INSPECTOR	██████████

An enhanced inspection to ascertain the risk of escape from the fish farm was conducted in accordance with the Aquaculture and Fisheries (Scotland) Act 2007.

The visit consisted of an inspection of facilities, records and the provision of advice.

a) Inspection of i) escape incidents and ii) contingency procedures

The site meets the requirement of current Scottish industry best practice. No recommendations made or further action required.

b)i) Inspection of records relating to equipment, facilities and the site

The site meets the requirement of current Scottish industry best practice. No recommendations made or further action required.

b)ii) Inspection of records relating to training

The site meets the requirement of current Scottish industry best practice. No recommendations made or further action required.

b)iii) Inspection of records relating to procedures and risk assessments

The site meets the requirement of current Scottish industry best practice. No recommendations made or further action required.

c) Inspection of site and site equipment

The site meets the requirement of current Scottish industry best practice. No recommendations made or further action required.

d) Inspection of site specific procedures

The site meets the requirement of current Scottish industry best practice. No recommendations made or further action required.

Please contact myself or the duty inspector should you require any further information or have any queries regarding this report.

Signed:



Date: 06/06/2022

Fish Health Inspector

The Fish Health Inspectorate Service Charter detailing standards of service is available on the Marine Scotland website at www.gov.scot/Topics/marine/Fish-Shellfish/FHI/charter

FISH HEALTH INSPECTORATE VISIT REPORT

SUMMARY FOR INFORMATION OF SITE OPERATOR

BUSINESS No	FB0169	DATE OF VISIT	24/05/2022
SITE No	FS1304	SITE NAME	Maragay Mor
CASE No	20220162	INSPECTOR	[REDACTED]

Case completion report

Recommendations in relation to the above case were made for implementation by the 1st of July 2022. Following submission of the required documentation, evidence has now been provided to Marine Scotland to demonstrate that the recommendations have been implemented.

This case will now be closed. This site may be subject to further audit and recommendations in the future.

Please contact myself or the duty inspector should you require any further information or have any queries regarding this report.

Signed:

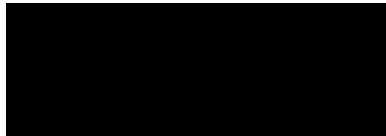

Fish Health Inspector

Date: 16/06/2022

The Fish Health Inspectorate Service Charter detailing standards of service is available on the Marine Scotland website at <https://www.gov.scot/publications/fish-health-inspectorate-service-charter/>

FISH HEALTH INSPECTORATE VISIT REPORT

SUMMARY FOR INFORMATION OF SITE OPERATOR

BUSINESS No	FB0169	DATE OF VISIT	24/05/2022
SITE No	FS1304	SITE NAME	Maragay Mor
CASE No	20220162	INSPECTOR	[REDACTED]

Inspection under the Aquatic Animal Health (Scotland) Regulations 2009

The above site was inspected, in accordance with the Aquatic Animal Health (Scotland) Regulations 2009.

All epidemiological units were inspected. On this occasion no samples were taken for disease analysis. The Inspector did not observe any clinical signs associated with the listed diseases as described in the Aquatic Animal Health (Scotland) Regulations 2009.

Records

The surveillance frequency category of the site was assessed as medium. An inspection under the Aquatic Animal Health (Scotland) Regulations 2009 will be conducted every second year. The category of the site will be reassessed on a routine basis and updated as required.

The information required for the public record of aquaculture production businesses regarding this site was verified and where necessary updated. The following records were also inspected to ensure that the conditions of authorisation for your Aquaculture Production Business (APB) are being met:

Aquaculture animal and aquaculture animal product movement records were inspected and appeared to be adequately maintained.

Records in relation to aquaculture animals transported by the business were inspected and found to be adequately maintained.

Mortality records were inspected and found to be adequately maintained.

Mortality levels had exceeded the reporting criteria since the last inspection and had been reported to the Fish Health Inspectorate as required.

Reports detailing the results of animal health surveillance carried out by or on behalf of the business and/or Marine Scotland were available for inspection.

The biosecurity measures plan for the site was inspected and found to be adequately maintained and implemented.

R25

Inspection under the Animals and Animal Products (Examination for Residues and Maximum Residue Limits) (England and Scotland) Regulations 2015

Medicine records were inspected and found to be adequately maintained.

Samples were taken to be analysed for veterinary residues.

Inspection under the Aquaculture and Fisheries (Scotland) Act 2007

The site was also inspected in accordance with the Aquaculture and Fisheries (Scotland) Act 2007, as amended, with respect to section 3 regarding parasites (sea lice), section 4A regarding fish farm management agreements and statements and section 5 regarding escapes.

An enhanced containment inspection was conducted. A separate report will be issued in due course.

On this occasion recommendations were issued in relation to sea lice records and the farm management statement:

- The site did not have a harvesting strategy where fewer populations or part populations are held without treatment for sea lice;
- The farm management agreement/statement was inspected and found to be inadequately maintained. Please see the attached annex detailing the points that must be addressed.

Please ensure that these points have been addressed by the 1st of July 2022. Records or documentation demonstrating that these points have been addressed should be sent to the Fish Health Inspectorate (contact details below). The site may be subject to further inspection or enforcement action should the appropriate action regarding the above points not be taken within the time period stipulated.

Please contact myself or the duty inspector should you require any assistance or clarification in implementing any requirement or recommendation detailed in this report.

Signed:



Fish Health Inspector

Date: 31/05/2022

The Fish Health Inspectorate Service Charter detailing standards of service is available on the Marine Scotland website at <https://www.gov.scot/publications/fish-health-inspectorate-service-charter/>

Annex - The Aquaculture and Fisheries (Scotland) Act 2007

Section 4A of the Aquaculture and Fisheries (Scotland) Act 2007, as amended, introduces the requirement for a person carrying out the business of fish farming within a farm management area⁽¹⁾ to;

(a) be party to a farm management agreement, or prepare and maintain a farm management statement, in relation to the fish farm, and

(b) ensure that the fish farm is managed and operated in accordance with the agreement or statement.

To ensure compliance with the Aquaculture and Fisheries (Scotland) Act 2007, as amended, the following points must be addressed in the farm management agreement/statement

- The statement or agreement must identify the date of review (farm management agreements or statements must be reviewed at least every two years).

⁽¹⁾ Farm management area means an area specified as such in the Code of Good Practice for Scottish Finfish Aquaculture

Case No: 2022-0163 Date of visit: 25/05/2022

Time spent on site: 3hrs Main Inspector: [Redacted]

Site No: FS1122 Site Name: Grey Horse Channel
Business No: FB0119 Business Name: Mowi Scotland Ltd

Case Types: 1 REP 2 VMD 3 4 5 6

Water Temp (°C): 10.6 Thermometer No: T307 FHI 045 completed

Observations: Region: WI Water type: S CoGP MA: W-11

Dead/weak/abnormally behaving fish present? Y If yes, see additional information/clinical score sheet.
Clinical signs of disease observed? N If yes, see additional information/clinical score sheet.
Gross pathology observed? N If yes, see additional information/clinical score sheet.
Diagnostic samples taken? N

UNI/REG only - if unable to carry out intended visit detail reason below:
[Redacted]

Additional Case Information:

Remote inspection carried out 18/05/2022. Site to be visited following reports of increased mortalities.

A number of seal attacks occurred starting from week 14 2022 which account for most of the mortalities. AGD has also been identified as the additional cause of mortality in the stock transferred from Grey Horse Channel Outer (01/04/2022) This stock has been performing poorly since input, not feeding well and growing slowly. Pens 4, 6, 7, 11, 12, 13, 14.

Harvesting has begun in April and the site is expected to be fallow by August 2022.

Mortality events: weeks 41, 44, 45, 51 & 52 2021 plus weeks 6, 14 - 17 2022 reported to FHI.
Mortalities for weeks 10 & 13 2022 not reported to FHI, see mortality events for additional info.

During the site inspection no moribunds or dead fish could be seen in the cages containing Glenfinnan stock. Some seal damage could be observed in the main population. The pens containing the fish moved from Grey Horse Channel Outer also had a small number of anorexic and lethargic fish near the water surface. Three fish could be sampled and brought to shore for further checks and upon internal examination it was found that they were sexually maturing. No gross pathology was observed. The fish sampled for the VMD looked healthy both internally and externally with minimal sea lice load.

Case No: **2022-0163** Site No: **FS1122**
 Date of Visit: **25/05/2022** Inspector(s): **[REDACTED]**

Registration/Authorisation Details

- 1. Business/site details summary checked by site representative? Y
- 2. Changes made to details? Y

Site Details (include cleaner fish for all sections)

Total No facilities	14	Facilities stocked	13	No facilities inspected	14
Species	SAL				
Age group	Q2 S1				
No Fish	469,274				
Mean Fish Wt	2.9kg				
Next Fallow Date (Site)	August 2022	Next Input Date (Site)	April 2023		
Recent (last 4 wks) disease problems?		<input checked="" type="checkbox"/> Y	Any escapes (since last visit)?		<input type="checkbox"/> N
If yes, detail:	AGD.				

Movement Records

- 1. Movement records available for inspection? Y
- 2. Date of last inspection: **06/10/2021**
- 3. Are records complete and correctly entered? Y
- 4. Are movement records available for dead fish and waste? Y
- 5. Are records complete and correctly entered? Y
- 6. Are health certificates for introductions (outwith GB) available? N/A

Transport Records

- 1. Are any movements carried out by (or on behalf) of the business (not using a STB)?
- If yes, is there a system in place for maintenance of transportation records?

Mortality Records

- 1. Mortality records available for inspection? Y
- 2. How are mortalities disposed of? **Other (detail)**
- If other detail: **Whiteshore cockles.**
- 3. Mortality records complete and correctly entered? Y
- 4. Recent mortality (last 4 wks): **Week 16 2022: 6,813 (1.32%), week 17: 6,213 (1.26%), week 18: 2,197 (0.45%), week 19: 2,236 (0.47%)**
- 5. Evidence of recent increased/atypical mortalities? Y
- If yes, facility nos/no mortality per facility/no stock per facility/reason: **See additional info.**
- 6. Any other peaks in mortality during period checked? Y
- If yes, detail: **See additional info.**
- 7. Have increased (unexplained) mortalities been reported to vet or FHI? N/A
- If yes, detail action: **[REDACTED]**
- 8. Have 'mortality events' been reported to FHI? If no, enter details on mortality events sheet. N

Treatments and Medicines Records

1. Recent treatments (see comment)?	<input type="checkbox"/>	Y
If yes, detail: T.M.S.		
If other, detail:		
2. Medicines records available for inspection?	<input type="checkbox"/>	Y
3. Are records complete and correctly entered?	<input type="checkbox"/>	Y
4. Are fish in a withdrawal period?	<input type="checkbox"/>	Y
5. If yes, what treatment(s)?	<input type="checkbox"/>	T.M.S.
If other, detail:		
6. Are medicines stored appropriately?	<input type="checkbox"/>	Y

Biosecurity Records

1. Biosecurity records available for inspection?	<input type="checkbox"/>
2. Has the manner and frequency of mortality removal, recording and safe disposal been considered?	<input type="checkbox"/>
3. Has the manner and period in which the APB will notify Scottish Ministers or veterinary professional of any <i>increased (unexplained)</i> mortality at the site been included?	<input type="checkbox"/>
4. Has the action that will be taken in the event that the presence or suspicion of the presence of a listed disease is detected been included and <i>how</i> and <i>when</i> that will be notified to Scottish Ministers?	<input type="checkbox"/>
5. Has the health status of aquaculture animals being stocked on the farm site been covered (equal or higher health status, certification if required)?	<input type="checkbox"/>
6. Have the husbandry and biosecurity measures implemented between each epidemiological unit to minimise transmission of disease been covered (movement of staff, visitors, equipment, live or dead fish etc.)?	<input type="checkbox"/>
7. Is documentation available regarding the measures in place to maintain the physical containment of aquaculture animals held on site?	<input type="checkbox"/>
8. Have the biosecurity procedures been adequately implemented on site?	<input type="checkbox"/>
If no, detail:	

Results of Surveillance

1. Has any animal health surveillance been carried out by, or on behalf of, the business?	<input type="checkbox"/>	Y
2. If yes, are results available for inspection?	<input type="checkbox"/>	Y
3. Any significant results?	<input type="checkbox"/>	Y
If yes, detail (if not detailed under recent disease problems).		

Records checked between:	06/10/2021 - 25/05/2022
--------------------------	-------------------------

Case no: Site No: Date of visit/
 Sampling:

Priority samples: VI BA PA MG HI

Time sampling starts/ends: Inspector: VMD No.

Environmental conditions: 1 2 3 4 5

Summary samples HIST BA MG VI PA Total Samples

Add Fish/Pools - click

Pool/Fish No													
Fish nos	1												
Pool Group													
Species	SAL												
Average weight	3kg												
Sex	N/A												
Water Type	SW												
Stock Details		Glenfinnan											
	Stock Origin												
Facility No	9												

FISH HEALTH INSPECTORATE VISIT REPORT

SUMMARY FOR INFORMATION OF SITE OPERATOR

BUSINESS No	FB0119	DATE OF VISIT	25/05/2022
SITE No	FS1122	SITE NAME	Grey Horse Channel
CASE No	20220163	INSPECTOR	[REDACTED]

Inspection under the Aquatic Animal Health (Scotland) Regulations 2009

The above site was inspected, in accordance with the Aquatic Animal Health (Scotland) Regulations 2009.

All epidemiological units were inspected. On this occasion no samples were taken for disease analysis. The Inspector did not observe any clinical signs associated with the listed diseases as described in the Aquatic Animal Health (Scotland) Regulations 2009.

Records

The information required for the public record of aquaculture production businesses regarding this site was verified and where necessary updated. The following records were also inspected to ensure that the conditions of authorisation for your Aquaculture Production Business (APB) are being met:

Aquaculture animal and aquaculture animal product movement records were inspected and appeared to be adequately maintained.

Mortality records were inspected and found to be adequately maintained.

Mortality levels had exceeded the reporting criteria since the last inspection and had not been reported to the Fish Health Inspectorate. I would like to remind you of the industry agreement in relation to mortality reporting as detailed in A Code of Good Practice for Scottish Finfish Aquaculture.

Reports detailing the results of animal health surveillance carried out by or on behalf of the business and/or Marine Scotland were available for inspection.

Inspection under the Animals and Animal Products (Examination for Residues and Maximum Residue Limits) (England and Scotland) Regulations 2015

Medicine records were inspected and found to be adequately maintained.

Samples were taken to be analysed for veterinary residues.

Please contact myself or the duty inspector should you require any further information or have any queries regarding this report.

Signed:

A large black rectangular redaction box covering the signature of the Fish Health Inspector.

Date: 31/05/2022

Fish Health Inspector

The Fish Health Inspectorate Service Charter detailing standards of service is available on the Marine Scotland website at <https://www.gov.scot/publications/fish-health-inspectorate-service-charter/>

Case No: 2022-0164 Date of visit: 25/05/2022

Time spent on site: 3hrs Main Inspector: [Redacted]

Site No: FS1334 Site Name: Grey Horse Channel Outer
Business No: FB0119 Business Name: Mowi Scotland Ltd

Case Types: 1 REP 2 [] 3 [] 4 [] 5 [] 6 []

Water Temp (°C): 10.5 Thermometer No: T307 FHI 045 completed []

Observations: Region: WI Water type: S CoGP MA: W-11

Dead/weak/abnormally behaving fish present? [Y] If yes, see additional information/clinical score sheet.
Clinical signs of disease observed? [N] If yes, see additional information/clinical score sheet.
Gross pathology observed? [N] If yes, see additional information/clinical score sheet.
Diagnostic samples taken? [N]

UNI/REG only - if unable to carry out intended visit detail reason below:
[Redacted]

Additional Case Information:

Remote inspection carried out 18/05/2022. Site to be visited following reports of increased mortalities.

The main cause of mortality has been attributed to seal predation. Complex gill disease issues have also been identified and an extended freshwater treatment was conducted in week 18, which exacerbated mortalities but alleviated the gill problems. The site is in the process of changing nets from nylon to SealPro to try and reduce seal damage. Two nets are left to change and these are the pens still experiencing higher mortalities, the remaining cages are currently experiencing background mortality numbers.

Mortality events: weeks 40 to 44 2021 plus weeks 3, 6, 9, 10, 12, 14, 18, 20 2022 reported to FHI.
Week 11, 13, 17 not reported to FHI, see mortality events for additional info.

The weather conditions during the site inspection made it harder to observe the fish as they were deep in the water column. Fish with seal damage could be observed swimming amongst the main population. The site staff was observed removing mortalities from one of the nylon net pens and the majority of the dead fish also presented seal bites. A small number of anorexic, lethargic fish was also seen in most cages, however these fish would swim away when approached. Three surface dead fish seen on site. Very little sea lice was observed on the fish.

The stock has been problematic since input - not feeding well, lethargic, high percentage of poor performers. Some of the fish were transferred to Grey Horse Channel in early April to thin out the cages. Three lethargic fish from this stock were removed from Grey Horse Channel and upon internal examination, it was found that the fish were sexually maturing. No gross pathology observed.

Harvesting will begin at the end of May and the site expected to be fallow by August 2022.

Case No: Site No:

Date of Visit: Inspector(s):

Registration/Authorisation Details

1. Business/site details summary checked by site representative?

2. Changes made to details?

Site Details (include cleaner fish for all sections)

Total No facilities	<input type="text" value="12"/>	Facilities stocked	<input type="text" value="7"/>	No facilities inspected	<input type="text" value="12"/>
Species	<input type="text" value="SAL"/>				
Age group	<input type="text" value="Q2 21"/>				
No Fish	<input type="text" value="476,707"/>				
Mean Fish Wt	<input type="text" value="2.5kg"/>				
Next Fallow Date (Site)	<input type="text" value="August 2022"/>	Next Input Date (Site)	<input type="text" value="April 2023"/>		
Recent (last 4 wks) disease problems?		<input type="text" value="Y"/>	Any escapes (since last visit)?	<input type="text" value="N"/>	
If yes, detail:	<input type="text" value="Complex gill disease."/>				

Movement Records

1. Movement records available for inspection?

2. Date of last inspection:

3. Are records complete and correctly entered?

4. Are movement records available for dead fish and waste?

5. Are records complete and correctly entered?

6. Are health certificates for introductions (outwith GB) available?

Transport Records

1. Are any movements carried out by (or on behalf) of the business (not using a STB)?

If yes, is there a system in place for maintenance of transportation records?

Mortality Records

1. Mortality records available for inspection?

2. How are mortalities disposed of?

If other detail:

3. Mortality records complete and correctly entered?

4. Recent mortality (last 4 wks):

5. Evidence of recent increased/atypical mortalities?

If yes, facility nos/no mortality per facility/no stock per facility/reason:

6. Any other peaks in mortality during period checked?

If yes, detail:

7. Have increased (unexplained) mortalities been reported to vet or FHI?

If yes, detail action:

8. Have 'mortality events' been reported to FHI? If no, enter details on mortality events sheet.

Treatments and Medicines Records

1. Recent treatments (see comment)?	<input type="checkbox"/>	Y
If yes, detail: T.M.S.		
If other, detail:		
2. Medicines records available for inspection?	<input type="checkbox"/>	Y
3. Are records complete and correctly entered?	<input type="checkbox"/>	Y
4. Are fish in a withdrawal period?	<input type="checkbox"/>	Y
5. If yes, what treatment(s)?	<input type="checkbox"/>	T.M.S.
If other, detail:		
6. Are medicines stored appropriately?	<input type="checkbox"/>	Y

Biosecurity Records

1. Biosecurity records available for inspection?	<input type="checkbox"/>
2. Has the manner and frequency of mortality removal, recording and safe disposal been considered?	<input type="checkbox"/>
3. Has the manner and period in which the APB will notify Scottish Ministers or veterinary professional of any <i>increased (unexplained)</i> mortality at the site been included?	<input type="checkbox"/>
4. Has the action that will be taken in the event that the presence or suspicion of the presence of a listed disease is detected been included and <i>how</i> and <i>when</i> that will be notified to Scottish Ministers?	<input type="checkbox"/>
5. Has the health status of aquaculture animals being stocked on the farm site been covered (equal or higher health status, certification if required)?	<input type="checkbox"/>
6. Have the husbandry and biosecurity measures implemented between each epidemiological unit to minimise transmission of disease been covered (movement of staff, visitors, equipment, live or dead fish etc.)?	<input type="checkbox"/>
7. Is documentation available regarding the measures in place to maintain the physical containment of aquaculture animals held on site?	<input type="checkbox"/>
8. Have the biosecurity procedures been adequately implemented on site?	<input type="checkbox"/>
If no, detail:	

Results of Surveillance

1. Has any animal health surveillance been carried out by, or on behalf of, the business?	<input type="checkbox"/>	Y
2. If yes, are results available for inspection?	<input type="checkbox"/>	Y
3. Any significant results?	<input type="checkbox"/>	Y
If yes, detail (if not detailed under recent disease problems).		

Records checked between:	06/10/2021 - 25/05/2022
--------------------------	-------------------------

FISH HEALTH INSPECTORATE VISIT REPORT

SUMMARY FOR INFORMATION OF SITE OPERATOR

BUSINESS No	FB0119	DATE OF VISIT	25/05/2022
SITE No	FS1334	SITE NAME	Grey Horse Channel Outer
CASE No	20220164	INSPECTOR	████████████████████

Inspection under the Aquatic Animal Health (Scotland) Regulations 2009

The above site was inspected, in accordance with the Aquatic Animal Health (Scotland) Regulations 2009.

All epidemiological units were inspected. On this occasion no samples were taken for disease analysis. The Inspector did not observe any clinical signs associated with the listed diseases as described in the Aquatic Animal Health (Scotland) Regulations 2009.

Records

The information required for the public record of aquaculture production businesses regarding this site was verified and where necessary updated. The following records were also inspected to ensure that the conditions of authorisation for your Aquaculture Production Business (APB) are being met:

Aquaculture animal and aquaculture animal product movement records were inspected and appeared to be adequately maintained.

Mortality records were inspected and found to be adequately maintained.

Mortality levels had exceeded the reporting criteria since the last inspection and had not been reported to the Fish Health Inspectorate. I would like to remind you of the industry agreement in relation to mortality reporting as detailed in A Code of Good Practice for Scottish Finfish Aquaculture.

Reports detailing the results of animal health surveillance carried out by or on behalf of the business and/or Marine Scotland were available for inspection.

Inspection under the Animals and Animal Products (Examination for Residues and Maximum Residue Limits) (England and Scotland) Regulations 2015

Medicine records were inspected and found to be adequately maintained.

Please contact myself or the duty inspector should you require any further information or have any queries regarding this report.

Signed:



Date: 31/05/2022

Fish Health Inspector

The Fish Health Inspectorate Service Charter detailing standards of service is available on the Marine Scotland website at <https://www.gov.scot/publications/fish-health-inspectorate-service-charter/>

Case No: 2022-0165 Date of visit: 23/05/2022

Time spent on site: 1 hour Main Inspector:

Site No: FS1240 Site Name: Highland
Business No: FB0544 Business Name: Scotland

Case Types: 1 PPI 2 3 4 5 6

Water Temp (°C): Thermometer No: FHI 045 completed

Observations: Region: HI Water type: B CoGP MA

Dead/weak/abnormally behaving fish present? If yes, see additional information/clinical score sheet.
Clinical signs of disease observed? If yes, see additional information/clinical score sheet.
Gross pathology observed? If yes, see additional information/clinical score sheet.
Diagnostic samples taken?

UNI/REG only - if unable to carry out intended visit detail reason below:

Additional Case Information:

Inspection carried out by [REDACTED], observed by [REDACTED].

An inspection was carried out at Mowis Blar Mhor processing facility to assess the biosecurity measures in place. The authorised processing establishment checklist was completed, which details the systems that are in place.

At present, fish are received as dead haul and delivered by tankers or in bins on lorries. The tankers arrive in the yard and park with the valve hanging over a concrete bunded area with central drains. Large pipes are connected to the tankers and attached to a transfer pipe which transfers the fish from the tanker to inside the factory where they can be processed. Fish arriving in bins are transferred into the primary processing area by an automated bin lifting apparatus into a hopper which feeds the line. There is a dedicated cleaning area for the bins that arrive on site. Both bins and tankers are cleaned and disinfected before leaving site. Bins are cleaned with Klenz 2 and TFR (detergents) and disinfected with Bactirinse BW. The tankers are cleaned using Superklenz and Oxysan 15 (detergents) and disinfected with Steriklenz 5. All areas inside the processing area, including the area where the bin lifting apparatus is located, are bunded with central drains for the collection of any bloodwater.

All effluent water from the site is collected in floor drains and transferred via underground pipes to an underground sump. From here, the water is moved through the on-site treatment plant which is situated separately from the processing areas. The plant is padlocked for controlled access. All wastewater from the site on arrival at the plant, first moves through a drum filter (2.5mm mesh) before moving into a DAF unit where solid waste is removed. The separated solids are then moved over a belt press and an emulsion polymer is injected. The solid waste is then dosed with formic acid (<4pH) and a deodorising scrubber before being transported to a holding tank before being uplifted and taken to Energen Biogas. The remaining wastewater with solids removed is passed through the treatment room where a chemical feed is administered (sodium hypochlorite (up to 5ppm), ferric sulphate and emulsion polymer). Disinfected wastewater then passes through a sample point to comply with discharge consents before being discharged into mains sewage where it is transported to Caol waste water treatment works.

Some biosecurity measures are currently in place with capacity to implement further measures if required. Currently, all visitors must report to reception where they are signed in, given a visitor badge and escorted during their visit. Hand sanitisers are strategically placed throughout the facility and there is a changing room whereby staff and visitors must change into site-specific PPE before entering the primary processing area. PPE comprises of wellies, overalls and hair nets (these are disposable). There is a hand washing station located at the entrance to the primary processing area. Footbaths are also deployed at strategic points around the site. Tankers and bins are not disinfected on arrival, but are cleaned and disinfected before they leave the site. Disinfection on arrival could be implemented if required. Due to heavy construction works at the site, the one-way traffic system is no longer in place. Vehicles enter and leave the site via the same access.

Fish are machine gutted with the viscera and kidney removed automatically by vacuum pumps and are then fed through automated filleting, pin boning, skinning and scaling as required by the customer. Minimal fish handling is required with a conveyor system in operation, therefore the area is kept clean throughout the gutting process. The area is fully enclosed with floor drains feeding into the effluent treatment system. Viscera from the vacuum pumps are transported via pipes to a large holding tank located outside in the yard. Here, the waste is dosed with formic acid at a pH<4 before it is uplifted and transported by contained tankers to Pelagia, Shetland for further processing/ensiling.

Across the site, equipment is colour-coded to specific work areas. Waste transfer records are maintained for each uplift. Any ice that is used throughout the process is also collected in colour-coded bins and transferred to the treatment plant before discharge into mains sewage.

The processing area including all equipment and surfaces is cleaned and disinfected at the end of each day (not between batches of fish from different sites). Fish coming from sites subject to control measures for bacterial kidney disease (BKD) will be processed last and the site will be cleaned and disinfected following processing of these fish.

Traceability records such as number of animals received, farm of origin, destination of product, number and destination of animals rejected, staff and visitor movements on and off site, cleaning and disinfection of vehicles and transport containers, cleaning and disinfection of personnel and equipment brought onto and off site and staff training records are all maintained. Staff are trained in food hygiene procedures but not bio-security specifically and recognition of clinical diseases of fish.

A copy of the APE checklist, site photos and schematic of treatment plant are attached to the Aquadat entry.

FISH HEALTH INSPECTORATE VISIT REPORT

SUMMARY FOR INFORMATION OF SITE OPERATOR

BUSINESS No	FB0544	DATE OF VISIT	23/05/2022
SITE No	FS1240	SITE NAME	Blar Mhor
CASE No	20220165	INSPECTOR	[REDACTED]

PROCESSING FACILITY INSPECTION

An inspection of the above facility was made in accordance with the Aquatic Animal Health (Scotland) Regulations 2009 to assess the measures in place for the processing of fish harvested from aquaculture sites subject to control measures for bacterial kidney disease.

An inspection of all work areas was conducted. The operation of the facility will be deemed satisfactory for the routine processing of fish from aquaculture sites subject to control measures for bacterial kidney disease (BKD) when the following measures have been implemented:

- To prevent cross-contamination, harvest bins containing or which have contained fish from sites subject to disease control measures should be cleaned and disinfected in an area that is separate from harvest bins which have already been cleaned and disinfected and are being stored prior to dispatch to farm sites;
- Disposable liners from the harvest bins received from sites subject to disease control measures should be disposed of in a bio-secure manner e.g. cleaning and disinfection or incineration. If transported off the site, they should be transported in sealed containers to prevent any pathogen escaping into the wider environment.

Additional improvements would also be required prior to the facility being authorised to process fish subject to disease control measures for other listed diseases as required by regulation 7 of the Aquatic Animal Health (Scotland) Regulations 2009 (the 2009 Regs). Prior to authorisation as a processing establishment by the competent authority under the 2009 Regs, for the site to process fish subject to disease control measures (for listed diseases, other than BKD), the following areas require further investigation and improvement:

- Contingency plans to deal with a breach of the biosecurity systems at the processing establishment will need to be developed and followed;
- Procedures for the immediate notification of the Scottish Ministers in the event of a breach in biosecurity at the processing facility are not currently in place and will need to be developed and followed;
- The disinfectant used on any effluent wastewater must be effective against listed pathogens and auditable records of their use should be maintained;
- Biosecurity of vehicles entering the facility including disinfection should be implemented and auditable records of this should be maintained;
- Harvest bins from sites subject to disease control measures that have been cleaned and disinfected should be easily identifiable and stored in a designated area that is separate from the storage area for bins that have arrived from sites not subject to any disease control measures;
- Staff training in the recognition of clinical signs of listed diseases.

R10

Details of the process of applying for authorisation with Marine Scotland are available at:
[Aquaculture Processing Establishment \(APE\): forms and guidance - gov.scot \(www.gov.scot\)](#).
Should Mowi wish to seek authorisation for the Blar Mhor processing facility in accordance with the Aquatic Animal Health Regulations 2009, please contact the Fish Health Inspectorate.

Please contact myself or the duty inspector should you require any further information or have any queries regarding this report.



Signed:

Date: 23/06/2022

Fish Health Inspector

The Fish Health Inspectorate Service Charter detailing standards of service is available on the Marine Scotland website at www.gov.scot/Topics/marine/Fish-Shellfish/FHI/charter

Case No:	<input type="text" value="2022-0166"/>	Date of visit:	<input type="text" value="24/05/2022"/>			
Time spent on site:	<input type="text" value="2 hours"/>	Main Inspector:	<input type="text" value=""/>			
Site No:	<input type="text" value="FS0226"/>	Site Name:	<input type="text" value="Inchmore"/>			
Business No:	<input type="text" value="FB0119"/>	Business Name:	<input type="text" value="Mowi Scotland Ltd"/>			
Case Types:	1 <input type="text" value="ECI"/>	2 <input type="text" value="MIX"/>	3 <input type="text" value="CNI"/>	4 <input type="text" value=""/>	5 <input type="text" value=""/>	6 <input type="text" value=""/>
Water Temp (°C):	<input type="text" value="13.2"/>	Thermometer No:	<input type="text" value="Site"/>	FHI 045 completed	<input type="text" value=""/>	
Observations:	Region:	HI	Water type:	F	CoGP MA	
Dead/weak/abnormally behaving fish present?	<input type="text" value="N"/>	If yes, see additional information/clinical score sheet.				
Clinical signs of disease observed?	<input type="text" value="N"/>	If yes, see additional information/clinical score sheet.				
Gross pathology observed?	<input type="text" value="N"/>	If yes, see additional information/clinical score sheet.				
Diagnostic samples taken?	<input type="text" value="N"/>					

UNI/REG only - if unable to carry out intended visit detail reason below:

Additional Case Information:

Q3 total mortality from input to date - 35.97% (690,554). Attributed to poor egg quality/failed eggs.

29% of that total occurred during the first 5 weeks. Mortality during the last 4 week period was 0.96% (24,183). Attributed to deformities. Ova were a mix from Ireland and Dumfries.

Q4 total mortality from input to date 29.5% (982,778). 27.94% of the total losses occurred during the first 11 weeks incubation.

Mortality in the week before the inspection was 0.19%. Total mortality over the last 4 week period was 1.35% (41,179).

Q2 total mortality from input to date 19.22% (764,733) over an 8 week period. Mortality in the 2 weeks before the inspection was 0.59% (20,758). Total mortality over the last 4 week period was 4.46% (161,403).

Peaks in mortality all occurred within the first 6-weeks post stocking so were not required to be reported. However, business has reported these and a record has been made for them.

Fish observed in the tanks generally appeared in good health with only a few individuals displaying some damage to fins as a result of nipping.

Site thermometer used for biosecurity reasons.

Paperwork and inspection carried out 24/05/2022 by [REDACTED], supervised by [REDACTED].

Case No: **2022-0166** Site No: **FS0226**
 Date of Visit: **24/05/2022** Inspector(s): **[REDACTED]**

Registration/Authorisation Details

- 1. Business/site details summary checked by site representative? **Y**
- 2. Changes made to details? **N**

Site Details (include cleaner fish for all sections)

Total No facilities	48 tanks	Facilities stocked	29 tanks	No facilities inspected	48
Species	SAL	SAL	SAL		
Age group	Q3	Q4	Q2		
No Fish	2,499,884	3,025,524	3,509,781		
Mean Fish Wt	4.5g	0.64g	<0.1g		
Next Fallow Date (Site)	Continuous cycle		Next Input Date (Site)	04/07/2022	
Recent (last 4 wks) disease problems?			N	Any escapes (since last visit)?	N
If yes, detail:					

Movement Records

- 1. Movement records available for inspection? **Y**
- 2. Date of last inspection: **25/11/2021**
- 3. Are records complete and correctly entered? **Y**
- 4. Are movement records available for dead fish and waste? **Y**
- 5. Are records complete and correctly entered? **Y**
- 6. Are health certificates for introductions (outwith GB) available? **Y**

Transport Records

- 1. Are any movements carried out by (or on behalf) of the business (not using a STB)? **N**
- If yes, is there a system in place for maintenance of transportation records? **[REDACTED]**

Mortality Records

- 1. Mortality records available for inspection? **Y**
- 2. How are mortalities disposed of? **Incinerated - on site**
- If other detail: **Large culls are uplifted and taken to Barkip.**
- 3. Mortality records complete and correctly entered? **Y**
- 4. Recent mortality (last 4 wks): **Last 4 weeks: Q3's - 24,183 fish (0.96%), Q4's - 41,179 fish (1.35%) and Q2's - 161,403 fish (4.46%). See additional comments.**
- 5. Evidence of recent increased/atypical mortalities? **Y**
- If yes, facility nos/no mortality per facility/no stock per facility/reason: **[REDACTED]**
- 6. Any other peaks in mortality during period checked? **Y**
- If yes, detail: **all within 6 weeks transfer window**
- 7. Have increased (unexplained) mortalities been reported to vet or FHI? **N/A**
- If yes, detail action: **[REDACTED]**
- 8. Have 'mortality events' been reported to FHI? If no, enter details on mortality events sheet. **N/A**

Treatments and Medicines Records

1. Recent treatments (see comment)?	<input type="checkbox"/>	Y
If yes, detail:	Formalin	
If other, detail:	Cress	
2. Medicines records available for inspection?	<input type="checkbox"/>	Y
3. Are records complete and correctly entered?	<input type="checkbox"/>	Y
4. Are fish in a withdrawal period?	<input type="checkbox"/>	Y
5. If yes, what treatment(s)?		
If other, detail:	Cress	
6. Are medicines stored appropriately?	<input type="checkbox"/>	Y

Biosecurity Records

1. Biosecurity records available for inspection?	<input type="checkbox"/>	Y
2. Has the manner and frequency of mortality removal, recording and safe disposal been considered?	<input type="checkbox"/>	Y
3. Has the manner and period in which the APB will notify Scottish Ministers or veterinary professional of any <i>increased (unexplained)</i> mortality at the site been included?	<input type="checkbox"/>	Y
4. Has the action that will be taken in the event that the presence or suspicion of the presence of a listed disease is detected been included and <i>how</i> and <i>when</i> that will be notified to Scottish Ministers?	<input type="checkbox"/>	Y
5. Has the health status of aquaculture animals being stocked on the farm site been covered (equal or higher health status, certification if required)?	<input type="checkbox"/>	Y
6. Have the husbandry and biosecurity measures implemented between each epidemiological unit to minimise transmission of disease been covered (movement of staff, visitors, equipment, live or dead fish etc.)?	<input type="checkbox"/>	Y
7. Is documentation available regarding the measures in place to maintain the physical containment of aquaculture animals held on site?	<input type="checkbox"/>	Y
8. Have the biosecurity procedures been adequately implemented on site?	<input type="checkbox"/>	Y
If no, detail:		

Results of Surveillance

1. Has any animal health surveillance been carried out by, or on behalf of, the business?	<input type="checkbox"/>	Y
2. If yes, are results available for inspection?	<input type="checkbox"/>	Y
3. Any significant results?	<input type="checkbox"/>	N
If yes, detail (if not detailed under recent disease problems).		

Records checked between:	25/11/21 - 24/05/22
--------------------------	---------------------

Case Number:	2022-0166	Site No:	FS0226	Insp:		
Date of Visit	24/05/2022	No of movements/supp./dest.			Score	
Live fish movements		0	1-5	6-10	>10	
Movements on (from out with GB) of susceptible species	Frequency of movements on from equivalent MS	0	5	10	14	0
	Frequency of movements on from equivalent zone or compartment including third country	0	9	18	26	9
	Number of suppliers	0	5	10	14	5
Movements off	Frequency of movements off	0	3	6	10	10
	Number of destinations	0	3	6	10	6
Exposure via water	Site contacts	0	1-5	6-10		
Water contacts with other farms (holding species susceptible to same diseases)	Farm is protected (secure water supply through disinfection or borehole)	0				0
	Farm is on-line or in a coastal zone with category I farms upstream or within 1 tidal excursion	1	2	4		
	Farm is on-line or in a coastal zone with category III farms upstream or within 1 tidal excursion	1	3	6		
	Farm is on-line or in a coastal zone with category V farms upstream or within 1 tidal excursion	1	4	8		
Management practices		None	Secure	Unsecure		
Water contacts with processors	Any processing plant discharging into adjacent waters	0	1	2		0
On farm processing within the rules of the directive	No on farm processing	0				0
	Processing own fish (re-cycling risk)	1				
	Processing fish from MS of equivalent status	2				
	Processing fish from zone or compartment of equivalent status	4				
	Processing fish from Category III farm	8				
	Processing fish from Category V farm	10				
Disposal of fish and fish by-products	Site's own waste only processed.	0				0
	Common processes with other farms	3				
	Collection point for waste from other farms	5				
Use of unpasteurised feeds	No feeding of unpasteurised feed	0				0
	Feeding unpasteurised feed	5				
Biosecurity	Number of sites	1	2 or 3	≥ 4		
Contacts with other sites	Sites operating from single shorebase	0	1	2		0
	Sites sharing staff and equipment	0	1	2		1
Disinfection of equipment between sites, use of footbaths etc	Yes	0				0
	No	1				
CoGP/Regulator						
Practices in accordance with regulator or industry code of practice	Yes	0				0
	No	3				
Platform access to cages	Yes	0				0
	No	2				
Total Rank					31	HIGH

Case No: **2022-0166**

Site No: **FS0226**

Sea Lice Inspection (Seawater Sites Only)

1. Has the site experienced sea lice problems in the previous 4 years?
2. Is the CoGP Farm Management Area (or equivalent) fallowed synchronously on a single year class basis?
3. Does the site have access to a range of licenced in-feed and bath sea lice medications (including deltamethrin, azamethiphos and emamectin benzoate) as well as access to suitable biological and/or mechanical control measures, and can these be deployed in a reasonable period of time?
4. Is there a signed documented farm management agreement or statement relevant to the site and CoGP Farm Management Area (or equivalent)?
5. Are sea lice count records available for inspection? (Legal SSI, CoGP Annex 6)
6. Do records adequately reflect the required standard specified in the SSI and the CoGP? (Legal SSI, CoGP Annex 6)
7. Are sea lice (*L. salmonis*) record levels below the suggested criteria for treatment in the CoGP during the period that records are inspected? (CoGP Annex 6)
8. Have average adult female sea lice (*L. salmonis*) numbers per fish been at a level of 3 or above (prior to w/b 10/6/19) or 2 or above (from w/b 10/6/19) during the period that records are inspected?
If yes, have these been reported to the Fish Health Inspectorate? If no, FHI see comment.
9. Is *C. elongatus* infestation at a level which is considered to cause significant welfare problems? (CoGP 4.3.81, 5.3.50)
10. Have therapeutic treatments been administered or other actions taken when *L. salmonis* levels have exceeded the suggested criteria for treatment or where *C. elongatus* is considered to have welfare implications? (CoGP 4.3.82, 5.3.51)
11. Has any other action been taken (where applicable)?
12. Have therapeutic treatments or the actions taken had a significant impact upon the lice levels recorded?
13. Are treatments, where conducted, carried out in cooperation between participating farms?
14. Is there a harvesting strategy for the site, where fewer populations or part populations are held without treatment for sea lice?
15. Is there a site specific written lice management procedure with waypoints describing set actions to deal with recognised scenarios during the escalation of a sea lice infestation?
16. Do the sea lice levels observed on stocks reflect sea lice count data? If no please detail reasons.

Containment Inspection

1. Has the site experienced equipment damage due to predators in the current or previous production cycles? N
2. Are measures in place to mitigate against the predation experienced on site? (Detail below) Y

Site indoors Top nets Rent-o-Kill

If other, detail below:

3. Have escape incidents or events been experienced on or in the vicinity of the site since the last FHI inspection? N

If Yes proceed with questions 4 – 9. If No skip to question 10

4. Have these been reported to Scottish Ministers?
5. Have these been reported to local DSFB forthwith (where they exist)? (CoGP – 4.4.37, 5.4.17)
6. Have these been reported to the SSPO and local fisheries trusts forthwith (where they exist)? (CoGP – 4.4.37, 5.4.17)
7. Were methods (if any) used to recover escapees? If yes give detail

8. If gill nets were deployed was this action agreed with local wild fish interests and was permission given by Scottish Ministers? (Legal, CoGP – 4.4.38, 5.4.18)

9. What action was taken to prevent and minimise the risk of further escapes? (Not covered in code but could be considered under satisfactory measures of the Act)

10. Is the site inspected as satisfactory with regards to containment? If no, please detail reason(s) Y

FISH HEALTH INSPECTORATE VISIT REPORT

SUMMARY FOR INFORMATION OF SITE OPERATOR

BUSINESS No	FB0119	DATE OF VISIT	24/05/2022
SITE No	FS0226	SITE NAME	Inchmore
CASE No	20220166	INSPECTOR	[REDACTED]

Inspection under the Aquatic Animal Health (Scotland) Regulations 2009

The above site was inspected, in accordance with the Aquatic Animal Health (Scotland) Regulations 2009.

All epidemiological units were inspected. On this occasion no samples were taken for disease analysis. The Inspector did not observe any clinical signs associated with the listed diseases as described in the Aquatic Animal Health (Scotland) Regulations 2009.

Records

The surveillance frequency category of the site was assessed as high. An inspection under the Aquatic Animal Health (Scotland) Regulations 2009 will be conducted annually. The category of the site will be reassessed on a routine basis and updated as required.

The information required for the public record of aquaculture production businesses regarding this site was verified and where necessary updated. The following records were also inspected to ensure that the conditions of authorisation for your Aquaculture Production Business (APB) are being met:

Aquaculture animal and aquaculture animal product movement records were inspected and appeared to be adequately maintained.

Mortality records were inspected and found to be adequately maintained.

No mortality levels exceeding the reporting criteria have been recorded since the last inspection.

Reports detailing the results of animal health surveillance carried out by or on behalf of the business and/or Marine Scotland were available for inspection.

The biosecurity measures plan for the site was inspected and found to be adequately maintained and implemented.

Inspection under the Animals and Animal Products (Examination for Residues and Maximum Residue Limits) (England and Scotland) Regulations 2015

Medicine records were inspected and found to be adequately maintained.

Inspection under the Aquaculture and Fisheries (Scotland) Act 2007

The site was also inspected in accordance with the Aquaculture and Fisheries (Scotland) Act 2007 with respect to section 5 regarding containment and escapes.

On this occasion the site was found to be satisfactory.

Please contact myself or the duty inspector should you require any further information or have any queries regarding this report.



Signed:

Date: 07/06/2022

Fish Health Inspector

The Fish Health Inspectorate Service Charter detailing standards of service is available on the Marine Scotland website at <https://www.gov.scot/publications/fish-health-inspectorate-service-charter/>

Case No:	2022-0169	Date of visit:	25/05/2022			
Time spent on site:	1 hour	Main Inspector:				
Site No:	FS0146	Site Name:	Kinlochmoidart Hatchery			
Business No:	FB0169	Business Name:	The Scottish Salmon Company			
Case Types:	1 ECI	2 CNI	3 MIX	4	5	6
Water Temp (°C):	12	Thermometer No:	Site	FHI 045 completed		
Observations:	Region:	HI	Water type:	F	CoGP	MA
Dead/weak/abnormally behaving fish present?	<input type="checkbox"/> N	If yes, see additional information/clinical score sheet.				
Clinical signs of disease observed?	<input type="checkbox"/> N	If yes, see additional information/clinical score sheet.				
Gross pathology observed?	<input type="checkbox"/> N	If yes, see additional information/clinical score sheet.				
Diagnostic samples taken?	<input type="checkbox"/> N					

UNI/REG only - if unable to carry out intended visit detail reason below:

Additional Case Information:

Site only received fish last week so no mortality has been recorded

Site uses a flow through system for parr and two recirculation systems for the smolts.

Last import of ova came onto site in January 2020. Site has retained the health certificate as required, but no longer intend to receive ova from outwith the UK.

Fungus, mainly saprolegnia has been observed on site, but is only present in low numbers and is being managed successfully with no significant mortalities.

Water was very dark during the inspection so was difficult to observe the fish. Those that could be observed, appeared in good condition with only a few individuals displaying signs of fungal infection. Some fin damage was noted in most of the tanks, but manager advised that this damage had come in on the fish but was being mitigated through the use of four feeders in each tank to reduce aggression/fin nipping. He reported that this had worked well and the damage to fins as a result of nipping had reduced since the fish arrived on site.

Site thermometer used for temperature due to biosecurity risk.

Paperwork completed by [REDACTED] and [REDACTED] (MIX). Site inspection carried out by [REDACTED], supervised by [REDACTED].

Case No: 2022-0169

Site No: FS0146

Date of Visit: 25/05/2022

Inspector(s):

Registration/Authorisation Details

- 1. Business/site details summary checked by site representative? Y
- 2. Changes made to details? Y

Site Details (include cleaner fish for all sections)

Total No facilities	1 hatchery and 31 tanks	Facilities stocked	6 tanks	No facilities inspected	1 hatchery and 31 tanks
Species	SAL				
Age group	22 Q3	22 Q4			
No Fish	131,000	96,000			
Mean Fish Wt	9	5.9			
Next Fallow Date (Site)	continuous cycle		Next Input Date (Site)	20/05/2022	
Recent (last 4 wks) disease problems?			N	Any escapes (since last visit)?	N
If yes, detail:					

Movement Records

- 1. Movement records available for inspection? Y
- 2. Date of last inspection: 17/11/2020
- 3. Are records complete and correctly entered? Y
- 4. Are movement records available for dead fish and waste? Y
- 5. Are records complete and correctly entered? Y
- 6. Are health certificates for introductions (outwith GB) available? Y

Transport Records

- 1. Are any movements carried out by (or on behalf) of the business (not using a STB)? N
- If yes, is there a system in place for maintenance of transportation records?

Mortality Records

- 1. Mortality records available for inspection? Y
- 2. How are mortalities disposed of? Whole fish - Dundas Chemicals
- If other detail:
- 3. Mortality records complete and correctly entered? Y
- 4. Recent mortality (last 4 wks): Fish only received last week. Single figure mortalities observed since input.
- 5. Evidence of recent increased/atypical mortalities? N
- If yes, facility nos/no mortality per facility/no stock per facility/reason:
- 6. Any other peaks in mortality during period checked? Y
- If yes, detail: Wk 6 2021 9,312 fish (2.52%), Wk 7 2021 6807 fish (1.89%) and Wk 8 2021 6324 fish (1.79%). Wk 23 14,677 fish (1.87%) and wk 24 4,066 fish (1.66%) 2021 - attributed to fungal infection.
- 7. Have increased (unexplained) mortalities been reported to vet or FHI? N/A
- If yes, detail action:
- 8. Have 'mortality events' been reported to FHI? If no, enter details on mortality events sheet. Y

Treatments and Medicines Records

- | | | |
|--|--------------------------|---|
| 1. Recent treatments (see comment)? | <input type="checkbox"/> | Y |
| If yes, detail: | Formalin | |
| If other, detail: | Cress | |
| 2. Medicines records available for inspection? | <input type="checkbox"/> | Y |
| 3. Are records complete and correctly entered? | <input type="checkbox"/> | Y |
| 4. Are fish in a withdrawal period? | <input type="checkbox"/> | Y |
| 5. If yes, what treatment(s)? | | |
| If other, detail: | Cress | |
| 6. Are medicines stored appropriately? | <input type="checkbox"/> | Y |

Biosecurity Records

- | | | |
|--|--------------------------|---|
| 1. Biosecurity records available for inspection? | <input type="checkbox"/> | Y |
| 2. Has the manner and frequency of mortality removal, recording and safe disposal been considered? | <input type="checkbox"/> | Y |
| 3. Has the manner and period in which the APB will notify Scottish Ministers or veterinary professional of any <i>increased (unexplained)</i> mortality at the site been included? | <input type="checkbox"/> | Y |
| 4. Has the action that will be taken in the event that the presence or suspicion of the presence of a listed disease is detected been included and <i>how</i> and <i>when</i> that will be notified to Scottish Ministers? | <input type="checkbox"/> | Y |
| 5. Has the health status of aquaculture animals being stocked on the farm site been covered (equal or higher health status, certification if required)? | <input type="checkbox"/> | Y |
| 6. Have the husbandry and biosecurity measures implemented between each epidemiological unit to minimise transmission of disease been covered (movement of staff, visitors, equipment, live or dead fish etc.)? | <input type="checkbox"/> | Y |
| 7. Is documentation available regarding the measures in place to maintain the physical containment of aquaculture animals held on site? | <input type="checkbox"/> | Y |
| 8. Have the biosecurity procedures been adequately implemented on site? | <input type="checkbox"/> | Y |
| If no, detail: | | |

Results of Surveillance

- | | | |
|---|--------------------------|---|
| 1. Has any animal health surveillance been carried out by, or on behalf of, the business? | <input type="checkbox"/> | Y |
| 2. If yes, are results available for inspection? | <input type="checkbox"/> | Y |
| 3. Any significant results? | <input type="checkbox"/> | N |
| If yes, detail (if not detailed under recent disease problems). | | |

Records checked between:	17/11/2020 - 20/05/2022
--------------------------	-------------------------

Case Number:	2022-0169	Site No:	FS0146	Insp:		
Date of Visit	25/05/2022	No of movements/supp./dest.			Score	
Live fish movements		0	1-5	6-10	>10	
Movements on (from out with GB) of susceptible species	Frequency of movements on from equivalent MS	0	5	10	14	0
	Frequency of movements on from equivalent zone or compartment including third country	0	9	18	26	0
	Number of suppliers	0	5	10	14	0
Movements off	Frequency of movements off	0	3	6	10	3
	Number of destinations	0	3	6	10	3
Exposure via water	Site contacts	0	1-5	6-10		
Water contacts with other farms (holding species susceptible to same diseases)	Farm is protected (secure water supply through disinfection or borehole)	0				
	Farm is on-line or in a coastal zone with category I farms upstream or within 1 tidal excursion	1	2	4		1
	Farm is on-line or in a coastal zone with category III farms upstream or within 1 tidal excursion	1	3	6		
	Farm is on-line or in a coastal zone with category V farms upstream or within 1 tidal excursion	1	4	8		
Management practices		None	Secure	Unsecure		
Water contacts with processors	Any processing plant discharging into adjacent waters	0	1	2		0
On farm processing within the rules of the directive	No on farm processing	0				0
	Processing own fish (re-cycling risk)	1				
	Processing fish from MS of equivalent status	2				
	Processing fish from zone or compartment of equivalent status	4				
	Processing fish from Category III farm	8				
	Processing fish from Category V farm	10				
Disposal of fish and fish by-products	Site's own waste only processed.	0				0
	Common processes with other farms	3				
	Collection point for waste from other farms	5				
Use of unpasteurised feeds	No feeding of unpasteurised feed	0				0
	Feeding unpasteurised feed	5				
Biosecurity	Number of sites	1	2 or 3	≥ 4		
Contacts with other sites	Sites operating from single shorebase	0	1	2		0
	Sites sharing staff and equipment	0	1	2		0
Disinfection of equipment between sites, use of footbaths etc	Yes	0				0
	No	1				
CoGP/Regulator						
Practices in accordance with regulator or industry code of practice	Yes	0				0
	No	3				
Platform access to cages	Yes	0				0
	No	2				
Total Rank					7	LOW

Case No: **2022-0169**

Site No: **FS0146**

Sea Lice Inspection (Seawater Sites Only)

1. Has the site experienced sea lice problems in the previous 4 years?
2. Is the CoGP Farm Management Area (or equivalent) fallowed synchronously on a single year class basis?
3. Does the site have access to a range of licenced in-feed and bath sea lice medications (including deltamethrin, azamethiphos and emamectin benzoate) as well as access to suitable biological and/or mechanical control measures, and can these be deployed in a reasonable period of time?
4. Is there a signed documented farm management agreement or statement relevant to the site and CoGP Farm Management Area (or equivalent)?
5. Are sea lice count records available for inspection? (Legal SSI, CoGP Annex 6)
6. Do records adequately reflect the required standard specified in the SSI and the CoGP? (Legal SSI, CoGP Annex 6)
7. Are sea lice (*L. salmonis*) record levels below the suggested criteria for treatment in the CoGP during the period that records are inspected? (CoGP Annex 6)
8. Have average adult female sea lice (*L. salmonis*) numbers per fish been at a level of 3 or above (prior to w/b 10/6/19) or 2 or above (from w/b 10/6/19) during the period that records are inspected?
If yes, have these been reported to the Fish Health Inspectorate? If no, FHI see comment.
9. Is *C. elongatus* infestation at a level which is considered to cause significant welfare problems? (CoGP 4.3.81, 5.3.50)
10. Have therapeutic treatments been administered or other actions taken when *L. salmonis* levels have exceeded the suggested criteria for treatment or where *C. elongatus* is considered to have welfare implications? (CoGP 4.3.82, 5.3.51)
11. Has any other action been taken (where applicable)?
12. Have therapeutic treatments or the actions taken had a significant impact upon the lice levels recorded?
13. Are treatments, where conducted, carried out in cooperation between participating farms?
14. Is there a harvesting strategy for the site, where fewer populations or part populations are held without treatment for sea lice?
15. Is there a site specific written lice management procedure with waypoints describing set actions to deal with recognised scenarios during the escalation of a sea lice infestation?
16. Do the sea lice levels observed on stocks reflect sea lice count data? If no please detail reasons.

Containment Inspection

1. Has the site experienced equipment damage due to predators in the current or previous production cycles? N
2. Are measures in place to mitigate against the predation experienced on site? (Detail below) Y

Site indoors Jump nets Rent-o-Kill Filter screens

If other, detail below:

3. Have escape incidents or events been experienced on or in the vicinity of the site since the last FHI inspection? N

If Yes proceed with questions 4 – 9. If No skip to question 10

4. Have these been reported to Scottish Ministers?
5. Have these been reported to local DSFB forthwith (where they exist)? (CoGP – 4.4.37, 5.4.17)
6. Have these been reported to the SSPO and local fisheries trusts forthwith (where they exist)? (CoGP – 4.4.37, 5.4.17)
7. Were methods (if any) used to recover escapees? If yes give detail

8. If gill nets were deployed was this action agreed with local wild fish interests and was permission given by Scottish Ministers? (Legal, CoGP – 4.4.38, 5.4.18)

9. What action was taken to prevent and minimise the risk of further escapes? (Not covered in code but could be considered under satisfactory measures of the Act)

10. Is the site inspected as satisfactory with regards to containment? If no, please detail reason(s) Y

FISH HEALTH INSPECTORATE VISIT REPORT

SUMMARY FOR INFORMATION OF SITE OPERATOR

BUSINESS No	FB0169	DATE OF VISIT	25/05/2022
SITE No	FS0146	SITE NAME	Kinlochmoidart Hatchery
CASE No	20220169	INSPECTOR	[REDACTED]

Inspection under the Aquatic Animal Health (Scotland) Regulations 2009

The above site was inspected, in accordance with the Aquatic Animal Health (Scotland) Regulations 2009.

All epidemiological units were inspected. On this occasion no samples were taken for disease analysis. The Inspector did not observe any clinical signs associated with the listed diseases as described in the Aquatic Animal Health (Scotland) Regulations 2009.

Records

The surveillance frequency category of the site was assessed as low. An inspection under the Aquatic Animal Health (Scotland) Regulations 2009 will be conducted every third year. The category of the site will be reassessed on a routine basis and updated as required.

The information required for the public record of aquaculture production businesses regarding this site was verified and where necessary updated. The following records were also inspected to ensure that the conditions of authorisation for your Aquaculture Production Business (APB) are being met:

Aquaculture animal and aquaculture animal product movement records were inspected and appeared to be adequately maintained.

Mortality records were inspected and found to be adequately maintained.

Mortality levels had exceeded the reporting criteria since the last inspection and had been reported to the Fish Health Inspectorate as required.

Reports detailing the results of animal health surveillance carried out by or on behalf of the business and/or Marine Scotland were available for inspection.

The biosecurity measures plan for the site was inspected and found to be adequately maintained and implemented.

Inspection under the Animals and Animal Products (Examination for Residues and Maximum Residue Limits) (England and Scotland) Regulations 2015

Medicine records were inspected and found to be adequately maintained.

Inspection under the Aquaculture and Fisheries (Scotland) Act 2007

The site was also inspected in accordance with the Aquaculture and Fisheries (Scotland) Act 2007 with respect to section 5 regarding containment and escapes.

On this occasion the site was found to be satisfactory.

Please contact myself or the duty inspector should you require any further information or have any queries regarding this report.



Signed:

Date: 07/06/2022

Fish Health Inspector

The Fish Health Inspectorate Service Charter detailing standards of service is available on the Marine Scotland website at <https://www.gov.scot/publications/fish-health-inspectorate-service-charter/>

Case No: 2022-0171 Date of visit: 19/05/2022

Time spent on site: 0 Main Inspector:

Site No: FS1240 Site Name: Highland
Business No: FB0544 Business Name: Scotland

Case Types: 1 SAM 2 3 4 5 6

Water Temp (°C): Unknown Thermometer No: FHI 045 completed

Observations: Region: HI Water type: B CoGP MA:

Dead/weak/abnormally behaving fish present? N/A If yes, see additional information/clinical score sheet.
Clinical signs of disease observed? N/A If yes, see additional information/clinical score sheet.
Gross pathology observed? N/A If yes, see additional information/clinical score sheet.
Diagnostic samples taken? N/A

UNI/REG only - if unable to carry out intended visit detail reason below:

Additional Case Information:

Internal parasite sample from a salmon submitted by an angler to the Findhorn, Nairn and Lossie Rivers Trust. Fish was caught at Lower Holm on 12/5/22 and had fungus. Weight of fish unknown, but was 76 cm in length
Water temperature unknown.

Case sheet completed by [REDACTED], Sample collected by [REDACTED] and [REDACTED] on 19/05/2022.



FISH HEALTH INSPECTORATE VISIT REPORT

SUMMARY FOR INFORMATION OF SITE OPERATOR

BUSINESS No	FB0544	DATE OF VISIT	19/05/2022
SITE No	FS1240	SITE NAME	Highland- Holm Burn River
CASE No	20220171	INSPECTOR	[REDACTED]

An internal parasite was taken from a salmon caught at Lower Holm on the 12/05/2022. The parasite was submitted to fish health inspectors by an angler through the Findhorn, Nairn and Lossie Rivers Trust, for identification.

The submitted sample was identified as a cestode plerococeroïd larvae and consistent with *Hepatoxylon trichiuri*.

Please contact myself or the duty inspector should you require any further information, have any queries regarding this report or if any problems develop.

Signed:

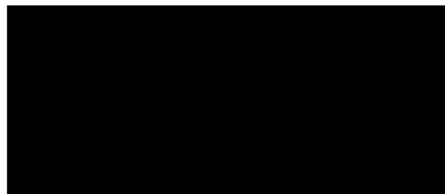

Date: 13/06/2022

Fish Health Inspector

The Fish Health Inspectorate Service Charter detailing standards of service is available on the Marine Scotland website at <https://www.gov.scot/publications/fish-health-inspectorate-service-charter/>