

Case No: 2021-0390 Date of visit: 19/10/2021

Time spent on site: 3hrs Main Inspector: [REDACTED]

Site No: FS0737 Site Name: Loch Huamavat
Business No: FB0169 Business Name: The Scottish Salmon Company

Case Types: 1 ECI 2 CNI 3 VMD 4 [] 5 [] 6 []

Water Temp (°C): 11.2 Thermometer No: T152 FHI 045 completed []

Observations: Region: WI Water type: F CoGP MA: []

Dead/weak/abnormally behaving fish present? N If yes, see additional information/clinical score sheet.
Clinical signs of disease observed? N If yes, see additional information/clinical score sheet.
Gross pathology observed? N If yes, see additional information/clinical score sheet.
Diagnostic samples taken? N

UNI/REG only - if unable to carry out intended visit detail reason below:
[REDACTED]

Additional Case Information:

Fish came on from Barvas Hatchery (FS0076) on 21st August 21. Stock originated from Langass Hatchery (FS0643).

Site will begin vaccinating fish with PD1 and Alphaject micro 6 w/b 08/11.

Mortalities are ensiled at the shorebase. The ensiled material is stored in sealed IBC's before being collected by Ferguson and transferred to the Scottish Water Horizons Bioresources Centre in Cumbernauld.

Mortality since input has been very low across the site, with 0.08% attributed to birds and 0.17% attributed to fungal infection.

Fish have received two treatments of Aquasen and Cress since input (first treatment 26-27th August, second treatment on 6th September) in response to fungus.

Fish will be moved off site in Spring 2022 by Solway to Eughlam (FS1233).

Fish were very difficult to observe due to the dark peaty water combined with very dull weather. Fish were crowded to collect individuals for VMD facilitating observation of the stock. Fish that were observed appeared in good health and were very active, demonstrating a strong escape response.

Fish collected for VMD appeared healthy.

Case No: 2021-0390

Site No: FS0737

Date of Visit: 19/10/2021

Inspector(s):

Registration/Authorisation Details

- 1. Business/site details summary checked by site representative? Y
- 2. Changes made to details? N

Site Details (include cleaner fish for all sections)

Total No facilities	8	Facilities stocked	7	No facilities inspected	8
Species	SAL				
Age group	22S1				
No Fish	268,931				
Mean Fish Wt	42.7g				
Next Fallow Date (Site)	March 22	Next Input Date (Site)	August 22		
Recent (last 4 wks) disease problems?		N	Any escapes (since last visit)?		N
If yes, detail:					

Movement Records

- 1. Movement records available for inspection? Y
- 2. Date of last inspection: 04/12/2019
- 3. Are records complete and correctly entered? Y
- 4. Are movement records available for dead fish and waste? Y
- 5. Are records complete and correctly entered? Y
- 6. Are health certificates for introductions (outwith GB) available? N/A

Transport Records

- 1. Are any movements carried out by (or on behalf) of the business (not using a STB)? N
- If yes, is there a system in place for maintenance of transportation records?

Mortality Records

- 1. Mortality records available for inspection? Y
- 2. How are mortalities disposed of? Ensiled - on site
- If other detail:
- 3. Mortality records complete and correctly entered? Y
- 4. Recent mortality (last 4 wks): 100 fish across the site over the last 4 week period (0.04%).
- 5. Evidence of recent increased/atypical mortalities? N
- If yes, facility nos/no mortality per facility/no stock per facility/reason:
- 6. Any other peaks in mortality during period checked? N
- If yes, detail:
- 7. Have increased (unexplained) mortalities been reported to vet or FHI? N/A
- If yes, detail action:
- 8. Have 'mortality events' been reported to FHI? If no, enter details on mortality events sheet. N/A

Treatments and Medicines Records

1. Recent treatments (see comment)?	<input type="checkbox"/>	Y
If yes, detail: Aquasen Cress		
If other, detail:		
2. Medicines records available for inspection?	<input type="checkbox"/>	Y
3. Are records complete and correctly entered?	<input type="checkbox"/>	Y
4. Are fish in a withdrawal period?	<input type="checkbox"/>	Y
5. If yes, what treatment(s)?	<input type="checkbox"/>	Aquasen Cress
If other, detail:		
6. Are medicines stored appropriately?	<input type="checkbox"/>	Y

Biosecurity Records

1. Biosecurity records available for inspection?	<input type="checkbox"/>	Y
2. Has the manner and frequency of mortality removal, recording and safe disposal been considered?	<input type="checkbox"/>	Y
3. Has the manner and period in which the APB will notify Scottish Ministers or veterinary professional of any <i>increased (unexplained)</i> mortality at the site been included?	<input type="checkbox"/>	Y
4. Has the action that will be taken in the event that the presence or suspicion of the presence of a listed disease is detected been included and <i>how</i> and <i>when</i> that will be notified to Scottish Ministers?	<input type="checkbox"/>	Y
5. Has the health status of aquaculture animals being stocked on the farm site been covered (equal or higher health status, certification if required)?	<input type="checkbox"/>	Y
6. Have the husbandry and biosecurity measures implemented between each epidemiological unit to minimise transmission of disease been covered (movement of staff, visitors, equipment, live or dead fish etc.)?	<input type="checkbox"/>	Y
7. Is documentation available regarding the measures in place to maintain the physical containment of aquaculture animals held on site?	<input type="checkbox"/>	Y
8. Have the biosecurity procedures been adequately implemented on site?	<input type="checkbox"/>	Y
If no, detail:		

Results of Surveillance

1. Has any animal health surveillance been carried out by, or on behalf of, the business?	<input type="checkbox"/>	N
2. If yes, are results available for inspection?	<input type="checkbox"/>	
3. Any significant results?	<input type="checkbox"/>	
If yes, detail (if not detailed under recent disease problems).		

Records checked between: 04/12/2019 - 12/10/2021

Case Number:	2021-0390	Site No:	FS0737	Insp:		
Date of Visit	19/10/2021	No of movements/supp./dest.			Score	
Live fish movements		0	1-5	6-10	>10	
Movements on (from out with GB) of susceptible species	Frequency of movements on from equivalent MS	0	5	10	14	0
	Frequency of movements on from equivalent zone or compartment including third country	0	9	18	26	
	Number of suppliers	0	5	10	14	0
Movements off	Frequency of movements off	0	3	6	10	3
	Number of destinations	0	3	6	10	3
Exposure via water	Site contacts	0	1-5	6-10		
Water contacts with other farms (holding species susceptible to same diseases)	Farm is protected (secure water supply through disinfection or borehole)	0				
	Farm is on-line or in a coastal zone with category I farms upstream or within 1 tidal excursion	1	2	4		1
	Farm is on-line or in a coastal zone with category III farms upstream or within 1 tidal excursion	1	3	6		
	Farm is on-line or in a coastal zone with category V farms upstream or within 1 tidal excursion	1	4	8		
Management practices		None	Secure	Unsecure		
Water contacts with processors	Any processing plant discharging into adjacent waters	0	1	2		0
On farm processing within the rules of the directive	No on farm processing	0				0
	Processing own fish (re-cycling risk)	1				
	Processing fish from MS of equivalent status	2				
	Processing fish from zone or compartment of equivalent status	4				
	Processing fish from Category III farm	8				
	Processing fish from Category V farm	10				
Disposal of fish and fish by-products	Site's own waste only processed.	0				
	Common processes with other farms	3				3
	Collection point for waste from other farms	5				
Use of unpasteurised feeds	No feeding of unpasteurised feed	0				0
	Feeding unpasteurised feed	5				
Biosecurity	Number of sites	1	2 or 3	≥ 4		
Contacts with other sites	Sites operating from single shorebase	0	1	2		1
	Sites sharing staff and equipment	0	1	2		1
Disinfection of equipment between sites, use of footbaths etc	Yes	0				0
	No	1				
CoGP/Regulator						
Practices in accordance with regulator or industry code of practice	Yes	0				0
	No	3				
Platform access to cages	Yes	0				0
	No	2				
Total Rank					12	LOW

Case No: **2021-0390**

Site No: **FS0737**

Sea Lice Inspection (Seawater Sites Only)

1. Has the site experienced sea lice problems in the previous 4 years?
2. Is the CoGP Farm Management Area (or equivalent) followed synchronously on a single year class basis?
3. Does the site have access to a range of licenced in-feed and bath sea lice medications (including deltamethrin, azamethiphos and emamectin benzoate) as well as access to suitable biological and/or mechanical control measures, and can these be deployed in a reasonable period of time?
4. Is there a signed documented farm management agreement or statement relevant to the site and CoGP Farm Management Area (or equivalent)?
5. Are sea lice count records available for inspection? (Legal SSI, CoGP Annex 6)
6. Do records adequately reflect the required standard specified in the SSI and the CoGP? (Legal SSI, CoGP Annex 6)
7. Are sea lice (*L. salmonis*) record levels below the suggested criteria for treatment in the CoGP during the period that records are inspected? (CoGP Annex 6)
8. Have average adult female sea lice (*L. salmonis*) numbers per fish been at a level of 3 or above (prior to w/b 10/6/19) or 2 or above (from w/b 10/6/19) during the period that records are inspected?
If yes, have these been reported to the Fish Health Inspectorate? If no, FHI see comment.
9. Is *C. elongatus* infestation at a level which is considered to cause significant welfare problems? (CoGP 4.3.81, 5.3.50)
10. Have therapeutic treatments been administered or other actions taken when *L. salmonis* levels have exceeded the suggested criteria for treatment or where *C. elongatus* is considered to have welfare implications? (CoGP 4.3.82, 5.3.51)
11. Has any other action been taken (where applicable)?
12. Have therapeutic treatments or the actions taken had a significant impact upon the lice levels recorded?
13. Are treatments, where conducted, carried out in cooperation between participating farms?
14. Is there a harvesting strategy for the site, where fewer populations or part populations are held without treatment for sea lice?
15. Is there a site specific written lice management procedure with waypoints describing set actions to deal with recognised scenarios during the escalation of a sea lice infestation?
16. Do the sea lice levels observed on stocks reflect sea lice count data? If no please detail reasons.

Containment Inspection

1. Has the site experienced equipment damage due to predators in the current or previous production cycles? N
2. Are measures in place to mitigate against the predation experienced on site? (Detail below) Y

Top nets

If other, detail below:

3. Have escape incidents or events been experienced on or in the vicinity of the site since the last FHI inspection? N
If Yes proceed with questions 4 – 9. If No skip to question 10
4. Have these been reported to Scottish Ministers?
5. Have these been reported to local DSFB forthwith (where they exist)? (CoGP – 4.4.37, 5.4.17)
6. Have these been reported to the SSPO and local fisheries trusts forthwith (where they exist)? (CoGP – 4.4.37, 5.4.17)
7. Were methods (if any) used to recover escapees? If yes give detail
8. If gill nets were deployed was this action agreed with local wild fish interests and was permission given by Scottish Ministers? (Legal, CoGP – 4.4.38, 5.4.18)
9. What action was taken to prevent and minimise the risk of further escapes? (Not covered in code but could be considered under satisfactory measures of the Act)
10. Is the site inspected as satisfactory with regards to containment? If no, please detail reason(s) Y

Case no: Site No: Date of visit/
Sampling:

Priority samples: VI BA PA MG HI

Time sampling starts/ends: Inspector: VMD No.

Environmental conditions: 1 2 3 4 5

Summary samples HIST BA MG VI PA Total Samples

Add Fish/Pools - click

Pool/Fish No												
Fish nos	F1-20	F21-40	F41-60	F61-75								
Pool Group												
Species	SAL	SAL	SAL	SAL								
Average weight	42.7g	42.7g	42.7g	42.7g								
Sex	N/A	N/A	N/A	N/A								
Water Type	FW	FW	FW	FW								
Stock Details	Stock Origin	Langass Hatchery (FS0643)	Langass Hatchery (FS0643)	Langass Hatchery (FS0643)	Langass Hatchery (FS0643)							
	Facility No	1	2	3	8							

10/2021

Additional Sample Information:

Humanely dispatched by TMS overdose.

0

Total Tests assigned

0

Site No: FS0737
Case No: 2021-0390
Nature of non-compliance:
Action taken (FHI):
Non-compliance relevant to (delete): VirologyMolGen/Bacteriology/Histology/Parasitology



FISH HEALTH INSPECTORATE VISIT REPORT

SUMMARY FOR INFORMATION OF SITE OPERATOR

BUSINESS No	FB0169	DATE OF VISIT	19/10/2021
SITE No	FS0737	SITE NAME	Loch Huamavat
CASE No	20210390	INSPECTOR	██████████

Inspection under the Aquatic Animal Health (Scotland) Regulations 2009

The above site was inspected, in accordance with the Aquatic Animal Health (Scotland) Regulations 2009.

All epidemiological units were inspected. On this occasion no samples were taken for disease analysis. The Inspector did not observe any clinical signs associated with the listed diseases as described in the Aquatic Animal Health (Scotland) Regulations 2009.

Records

The surveillance frequency category of the site was assessed as low. An inspection under the Aquatic Animal Health (Scotland) Regulations 2009 will be conducted every third year. The category of the site will be reassessed on a routine basis and updated as required.

The information required for the public record of aquaculture production businesses regarding this site was verified and where necessary updated. The following records were also inspected to ensure that the conditions of authorisation for your Aquaculture Production Business (APB) are being met:

Aquaculture animal and aquaculture animal product movement records were inspected and appeared to be adequately maintained.

Mortality records were inspected and found to be adequately maintained.

No mortality levels exceeding the reporting criteria have been recorded since the last inspection.

No animal health surveillance had been carried out on behalf of the business and/or Marine Scotland since the last Marine Scotland Inspection.

The biosecurity measures plan for the site was inspected and found to be adequately maintained and implemented.

Inspection under the Animals and Animal Products (Examination for Residues and Maximum Residue Limits) (England and Scotland) Regulations 2015

Medicine records were inspected and found to be adequately maintained.

Samples were taken to be analysed for veterinary residues.

Inspection under the Aquaculture and Fisheries (Scotland) Act 2007

The site was also inspected in accordance with the Aquaculture and Fisheries (Scotland) Act 2007 with respect to section 5 regarding containment and escapes.

On this occasion the site was found to be satisfactory.

Please contact myself or the duty inspector should you require any further information or have any queries regarding this report.



Signed:

Date: 27/10/2021

Fish Health Inspector

The Fish Health Inspectorate Service Charter detailing standards of service is available on the Marine Scotland website at <https://www.gov.scot/publications/fish-health-inspectorate-service-charter/>

Case No:	2021-0396		Date of visit:	13/10/2021	
Time spent on site:	1.5h		Main Inspector:	[REDACTED]	
Site No:	FS0102	Site Name:	Moffat Water		
Business No:	FB0067	Business Name:	Selcoth Fisheries Ltd		
Case Types:	1 ECI	2 CNI	3	4	5
Water Temp (°C):	11.7	Thermometer No:	T205	FHI 045 completed	
Observations:	Region:	DG	Water type:	F	CoGP MA
Dead/weak/abnormally behaving fish present?	<input type="checkbox"/> Y	If yes, see additional information/clinical score sheet.			
Clinical signs of disease observed?	<input type="checkbox"/> N	If yes, see additional information/clinical score sheet.			
Gross pathology observed?	<input type="checkbox"/> N	If yes, see additional information/clinical score sheet.			
Diagnostic samples taken?	<input type="checkbox"/> N				

UNI/REG only - if unable to carry out intended visit detail reason below:

Additional Case Information:

Facilities in place: 1 hatchery (2 comp hatches), 11 ponds, 10 indoor tanks. At the time of visit the 2 comp hatches were stocked, indoor tanks were empty awaiting transfer from the comp hatches. Outdoor ponds were stocked.

Paperwork completed remotely by [REDACTED] on 06/10/21. Site visit by [REDACTED] 13/10/21, accompanied by [REDACTED]

In the comp hatch observed a few individuals where the tail has not developed properly, leading to them just swimming in circles. This does not rectify itself as they grow and these individuals are removed by staff as they are observed. In the outside ponds fish appeared to be healthy, displaying feeding response as the ponds are approached. Fish appeared to be in good condition. Company had new filter installed last year to reduce instances of eye fluke.

Case No: 2021-0396

Site No: FS0102

Date of Visit: 13/10/2021

Inspector(s):

Registration/Authorisation Details

- 1. Business/site details summary checked by site representative? Y
- 2. Changes made to details? N

Site Details (include cleaner fish for all sections)

	21 + 1 hatchery	Facilities stocked	11 + 1 hatchery	No facilities inspected	21+1 hatchery
Total No facilities					
Species	RTR				
Age group	2020	2021			
No Fish	220,000	1,108,453			
Mean Fish Wt	147g	37g			
Next Fallow Date (Site)	none		Next Input Date (Site)	November 2021	
Recent (last 4 wks) disease problems?			Y	Any escapes (since last visit)?	N
If yes, detail:	RTFS				

Movement Records

- 1. Movement records available for inspection? Y
- 2. Date of last inspection: 18/11/2020
- 3. Are records complete and correctly entered? Y
- 4. Are movement records available for dead fish and waste? N/A
- 5. Are records complete and correctly entered? N/A
- 6. Are health certificates for introductions (outwith GB) available? Y

Transport Records

- 1. Are any movements carried out by (or on behalf) of the business (not using a STB)? Y
- If yes, is there a system in place for maintenance of transportation records? Y

Mortality Records

- 1. Mortality records available for inspection? Y
- 2. How are mortalities disposed of? Incinerated - on site
- If other detail:
- 3. Mortality records complete and correctly entered? Y
- 4. Recent mortality (last 4 wks): Comp Hatch: approximately 2,500 failed eggs for this batch; remaining site
- 5. Evidence of recent increased/atypical mortalities? Y
- If yes, facility nos/no mortality per facility/no stock per facility/reason: RTFS 2021/wk36 12,254 morts, 1.16% (below reporting criteria affected fish 6-7g)
- 6. Any other peaks in mortality during period checked? Y
- If yes, detail: RTFS causing mortality particularly 2021/wk32 (7.090 morts 0.57%); 2021/wk33 10,405 morts 0.85%; 2021/wk36 12,254 morts 1.16% (below criteria for reporting due to size of fish), treatment applied and has resolved issue.
- 7. Have increased (unexplained) mortalities been reported to vet or FHI? Y
- If yes, detail action: vet inspection and treatment
- 8. Have 'mortality events' been reported to FHI? If no, enter details on mortality events sheet. N/A

Treatments and Medicines Records

- | | | |
|--|--------------------------|---|
| 1. Recent treatments (see comment)? | <input type="checkbox"/> | Y |
| If yes, detail: | | |
| If other, detail: Florfenicol | | |
| 2. Medicines records available for inspection? | <input type="checkbox"/> | Y |
| 3. Are records complete and correctly entered? | <input type="checkbox"/> | Y |
| 4. Are fish in a withdrawal period? | <input type="checkbox"/> | Y |
| 5. If yes, what treatment(s)? | <input type="checkbox"/> | |
| If other, detail: Florfenicol | | |
| 6. Are medicines stored appropriately? | <input type="checkbox"/> | Y |

Biosecurity Records

- | | | |
|--|--------------------------|---|
| 1. Biosecurity records available for inspection? | <input type="checkbox"/> | Y |
| 2. Has the manner and frequency of mortality removal, recording and safe disposal been considered? | <input type="checkbox"/> | Y |
| 3. Has the manner and period in which the APB will notify Scottish Ministers or veterinary professional of any <i>increased (unexplained)</i> mortality at the site been included? | <input type="checkbox"/> | Y |
| 4. Has the action that will be taken in the event that the presence or suspicion of the presence of a listed disease is detected been included and <i>how</i> and <i>when</i> that will be notified to Scottish Ministers? | <input type="checkbox"/> | Y |
| 5. Has the health status of aquaculture animals being stocked on the farm site been covered (equal or higher health status, certification if required)? | <input type="checkbox"/> | Y |
| 6. Have the husbandry and biosecurity measures implemented between each epidemiological unit to minimise transmission of disease been covered (movement of staff, visitors, equipment, live or dead fish etc.)? | <input type="checkbox"/> | Y |
| 7. Is documentation available regarding the measures in place to maintain the physical containment of aquaculture animals held on site? | <input type="checkbox"/> | Y |
| 8. Have the biosecurity procedures been adequately implemented on site? | <input type="checkbox"/> | Y |
| If no, detail: | | |

Results of Surveillance

- | | | |
|---|--------------------------|---|
| 1. Has any animal health surveillance been carried out by, or on behalf of, the business? | <input type="checkbox"/> | Y |
| 2. If yes, are results available for inspection? | <input type="checkbox"/> | Y |
| 3. Any significant results? | <input type="checkbox"/> | Y |
| If yes, detail (if not detailed under recent disease problems). RTFS | | |
| Florfenicol treatment applied. | | |

Records checked between:	18/11/2020 - 06/10/21
--------------------------	-----------------------

Case Number:		2021-0396	Site No:		FS0102	Insp:	
Date of Visit		13/10/2021	No of movements/supp./dest.				Score
Live fish movements			0	1-5	6-10	>10	
Movements on (from out with GB) of susceptible species	Frequency of movements on from equivalent MS	0	5	10	14		
	Frequency of movements on from equivalent zone or compartment including third country	0	9	18	26	18	
	Number of suppliers	0	5	10	14	5	
Movements off	Frequency of movements off	0	3	6	10	10	
	Number of destinations	0	3	6	10	3	
Exposure via water		Site contacts		0	1-5	6-10	
Water contacts with other farms (holding species susceptible to same diseases)	Farm is protected (secure water supply through disinfection or borehole)	0					
	Farm is on-line or in a coastal zone with category I farms upstream or within 1 tidal excursion	1	2	4		1	
	Farm is on-line or in a coastal zone with category III farms upstream or within 1 tidal excursion	1	3	6			
	Farm is on-line or in a coastal zone with category V farms upstream or within 1 tidal excursion	1	4	8			
Management practices		None	Secure	Unsecure			
Water contacts with processors	Any processing plant discharging into adjacent waters	0	1	2		0	
On farm processing within the rules of the directive	No on farm processing	0				0	
	Processing own fish (re-cycling risk)	1					
	Processing fish from MS of equivalent status	2					
	Processing fish from zone or compartment of equivalent status	4					
	Processing fish from Category III farm	8					
	Processing fish from Category V farm	10					
Disposal of fish and fish by-products	Site's own waste only processed.	0					
	Common processes with other farms	3				3	
	Collection point for waste from other farms	5					
Use of unpasteurised feeds	No feeding of unpasteurised feed	0				0	
	Feeding unpasteurised feed	5					
Biosecurity		Number of sites		1	2 or 3	≥ 4	
Contacts with other sites	Sites operating from single shorebase	0	1	2		1	
	Sites sharing staff and equipment	0	1	2		1	
Disinfection of equipment between sites, use of footbaths etc	Yes	0				0	
	No	1					
CoGP/Regulator							
Practices in accordance with regulator or industry code of practice	Yes	0				0	
	No	3					
Platform access to cages	Yes	0				0	
	No	2					
Total Rank						42	
Rank						HIGH	

Case No: **2021-0396**

Site No: **FS0102**

Sea Lice Inspection (Seawater Sites Only)

1. Has the site experienced sea lice problems in the previous 4 years?
2. Is the CoGP Farm Management Area (or equivalent) fallowed synchronously on a single year class basis?
3. Does the site have access to a range of licenced in-feed and bath sea lice medications (including deltamethrin, azamethiphos and emamectin benzoate) as well as access to suitable biological and/or mechanical control measures, and can these be deployed in a reasonable period of time?
4. Is there a signed documented farm management agreement or statement relevant to the site and CoGP Farm Management Area (or equivalent)?
5. Are sea lice count records available for inspection? (Legal SSI, CoGP Annex 6)
6. Do records adequately reflect the required standard specified in the SSI and the CoGP? (Legal SSI, CoGP Annex 6)
7. Are sea lice (*L. salmonis*) record levels below the suggested criteria for treatment in the CoGP during the period that records are inspected? (CoGP Annex 6)
8. Have average adult female sea lice (*L. salmonis*) numbers per fish been at a level of 3 or above (prior to w/b 10/6/19) or 2 or above (from w/b 10/6/19) during the period that records are inspected?
If yes, have these been reported to the Fish Health Inspectorate? If no, FHI see comment.
9. Is *C. elongatus* infestation at a level which is considered to cause significant welfare problems? (CoGP 4.3.81, 5.3.50)
10. Have therapeutic treatments been administered or other actions taken when *L. salmonis* levels have exceeded the suggested criteria for treatment or where *C. elongatus* is considered to have welfare implications? (CoGP 4.3.82, 5.3.51)
11. Has any other action been taken (where applicable)?
12. Have therapeutic treatments or the actions taken had a significant impact upon the lice levels recorded?
13. Are treatments, where conducted, carried out in cooperation between participating farms?
14. Is there a harvesting strategy for the site, where fewer populations or part populations are held without treatment for sea lice?
15. Is there a site specific written lice management procedure with waypoints describing set actions to deal with recognised scenarios during the escalation of a sea lice infestation?
16. Do the sea lice levels observed on stocks reflect sea lice count data? If no please detail reasons.

Containment Inspection

1. Has the site experienced equipment damage due to predators in the current or previous production cycles? N
 2. Are measures in place to mitigate against the predation experienced on site? (Detail below) Y
- If other, detail below:
tanks inside, outside ponds bird netting top and sides, electric fence
3. Have escape incidents or events been experienced on or in the vicinity of the site since the last FHI inspection? N
If Yes proceed with questions 4 – 9. If No skip to question 10
 4. Have these been reported to Scottish Ministers?
 5. Have these been reported to local DSFB forthwith (where they exist)? (CoGP – 4.4.37, 5.4.17)
 6. Have these been reported to the SSPO and local fisheries trusts forthwith (where they exist)? (CoGP – 4.4.37, 5.4.17)
 7. Were methods (if any) used to recover escapees? If yes give detail
 8. If gill nets were deployed was this action agreed with local wild fish interests and was permission given by Scottish Ministers? (Legal, CoGP – 4.4.38, 5.4.18)
 9. What action was taken to prevent and minimise the risk of further escapes? (Not covered in code but could be considered under satisfactory measures of the Act)
 10. Is the site inspected as satisfactory with regards to containment? If no, please detail reason(s) Y

FISH HEALTH INSPECTORATE VISIT REPORT

SUMMARY FOR INFORMATION OF SITE OPERATOR

BUSINESS No	FB0067	DATE OF VISIT	13/10/2021
SITE No	FS0102	SITE NAME	Moffat Water
CASE No	20210396	INSPECTOR	██████████

Inspection under the Aquatic Animal Health (Scotland) Regulations 2009

The above site was inspected, in accordance with the Aquatic Animal Health (Scotland) Regulations 2009.

All epidemiological units were inspected. On this occasion no samples were taken for disease analysis. The Inspector did not observe any clinical signs associated with the listed diseases as described in the Aquatic Animal Health (Scotland) Regulations 2009.

Records

The surveillance frequency category of the site was assessed as high. An inspection under the Aquatic Animal Health (Scotland) Regulations 2009 will be conducted annually. The category of the site will be reassessed on a routine basis and updated as required.

The information required for the public record of aquaculture production businesses regarding this site was verified and where necessary updated. The following records were also inspected to ensure that the conditions of authorisation for your Aquaculture Production Business (APB) are being met:

Aquaculture animal and aquaculture animal product movement records were inspected and appeared to be adequately maintained.

Records in relation to aquaculture animals transported by the business were inspected and found to be adequately.

Mortality records were inspected and found to be adequately maintained.

No mortality levels exceeding the reporting criteria have been recorded since the last inspection.

Reports detailing the results of animal health surveillance carried out by or on behalf of the business and/or Marine Scotland were available for inspection.

The biosecurity measures plan for the site was inspected and found to be adequately maintained and implemented.

Inspection under the Aquaculture and Fisheries (Scotland) Act 2007

The site was also inspected in accordance with the Aquaculture and Fisheries (Scotland) Act 2007 with respect to section 5 regarding containment and escapes.

On this occasion the site was found to be satisfactory.

Please contact myself or the duty inspector should you require any further information or have any queries regarding this report.

Signed:



Fish Health Inspector

Date: 19/10/2021

The Fish Health Inspectorate Service Charter detailing standards of service is available on the Marine Scotland website at <https://www.gov.scot/publications/fish-health-inspectorate-service-charter/>

Case No: 2021-0399 Date of visit: 14/10/2021

Time spent on site: 2 hrs Main Inspector: [Redacted]

Site No: FS0258 Site Name: Abbey St Bathans Trout Farm
Business No: FB0127 Business Name: Abbey St Bathans Trout Farm

Case Types: 1 ECI 2 CNI 3 [] 4 [] 5 [] 6 []

Water Temp (°C): 10.4 Thermometer No: T148 FHI 045 completed []

Observations: Region: BO Water type: F CoGP MA: []

Dead/weak/abnormally behaving fish present? [N] If yes, see additional information/clinical score sheet.
Clinical signs of disease observed? [N] If yes, see additional information/clinical score sheet.
Gross pathology observed? [N] If yes, see additional information/clinical score sheet.
Diagnostic samples taken? [N]

UNI/REG only - if unable to carry out intended visit detail reason below:
[Redacted]

Additional Case Information:

No treatments since last inspection so no records to check. No lethargic or moribund fish observed. Some displaying minor damage to the tail fin from nipping by other fish but all behaving as expected. 1 fish removed for VMD sampling. Showed no clinical signs of disease externally or internally when examined.

Case No: **2021-0399** Site No: **FS0258**
 Date of Visit: **14/10/2021** Inspector(s): **[REDACTED]**

Registration/Authorisation Details

1. Business/site details summary checked by site representative? **Y**
 2. Changes made to details? **N**

Site Details (include cleaner fish for all sections)

Total No facilities	19	Facilities stocked	19	No facilities inspected	19
Species	RTR				
Age group	Mix				
No Fish	~117,000				
Mean Fish Wt	85g - 650g				
Next Fallow Date (Site)	never fallow	Next Input Date (Site)	March 2022		
Recent (last 4 wks) disease problems?		N	Any escapes (since last visit)?		N
If yes, detail:	[REDACTED]				

Movement Records

1. Movement records available for inspection? **Y**
 2. Date of last inspection: **16/01/2020**
 3. Are records complete and correctly entered? **Y**
 4. Are movement records available for dead fish and waste? **Y**
 5. Are records complete and correctly entered? **Y**
 6. Are health certificates for introductions (outwith GB) available? **N/A**

Transport Records

1. Are any movements carried out by (or on behalf) of the business (not using a STB)? **Y**
 If yes, is there a system in place for maintenance of transportation records? **Y**

Mortality Records

1. Mortality records available for inspection? **Y**
 2. How are mortalities disposed of? **Ensiled - on site**
 If other detail: **[REDACTED]**
 3. Mortality records complete and correctly entered? **Y**
 4. Recent mortality (last 4 wks): **2019 across entire site for September 2021**
 5. Evidence of recent increased/atypical mortalities? **N**
 If yes, facility nos/no mortality per facility/no stock per facility/reason: **[REDACTED]**
 6. Any other peaks in mortality during period checked? **N**
 If yes, detail: **[REDACTED]**
 7. Have increased (unexplained) mortalities been reported to vet or FHI? **N/A**
 If yes, detail action: **[REDACTED]**
 8. Have 'mortality events' been reported to FHI? If no, enter details on mortality events sheet. **N/A**

Treatments and Medicines Records

1. Recent treatments (see comment)?	<input type="text"/>	N
If yes, detail:	<input type="text"/>	
If other, detail:	<input type="text"/>	
2. Medicines records available for inspection?	<input type="text"/>	N/A
3. Are records complete and correctly entered?	<input type="text"/>	
4. Are fish in a withdrawal period?	<input type="text"/>	N
5. If yes, what treatment(s)?	<input type="text"/>	
If other, detail:	<input type="text"/>	
6. Are medicines stored appropriately?	<input type="text"/>	N/A

Biosecurity Records

1. Biosecurity records available for inspection?	<input type="text"/>	Y
2. Has the manner and frequency of mortality removal, recording and safe disposal been considered?	<input type="text"/>	Y
3. Has the manner and period in which the APB will notify Scottish Ministers or veterinary professional of any <i>increased (unexplained)</i> mortality at the site been included?	<input type="text"/>	Y
4. Has the action that will be taken in the event that the presence or suspicion of the presence of a listed disease is detected been included and <i>how</i> and <i>when</i> that will be notified to Scottish Ministers?	<input type="text"/>	Y
5. Has the health status of aquaculture animals being stocked on the farm site been covered (equal or higher health status, certification if required)?	<input type="text"/>	Y
6. Have the husbandry and biosecurity measures implemented between each epidemiological unit to minimise transmission of disease been covered (movement of staff, visitors, equipment, live or dead fish etc.)?	<input type="text"/>	Y
7. Is documentation available regarding the measures in place to maintain the physical containment of aquaculture animals held on site?	<input type="text"/>	Y
8. Have the biosecurity procedures been adequately implemented on site?	<input type="text"/>	Y
If no, detail:	<input type="text"/>	

Results of Surveillance

1. Has any animal health surveillance been carried out by, or on behalf of, the business?	<input type="text"/>	N
2. If yes, are results available for inspection?	<input type="text"/>	
3. Any significant results?	<input type="text"/>	
If yes, detail (if not detailed under recent disease problems).	<input type="text"/>	

Records checked between:	<input type="text"/>	16/01/2020 - 07/10/2021
--------------------------	----------------------	-------------------------

Case no: Site No: Date of visit/
 Sampling:

Priority samples: VI BA PA MG HI

Time sampling starts/ends: Inspector: VMD No.

Environmental conditions: 1 2 3 4 5

Summary samples HIST BA MG VI PA Total Samples

Add Fish/Pools - click

Pool/Fish No													
Fish nos	1												
Pool Group													
Species	RTR												
Average weight	0.2500												
Sex	N/A												
Water Type	FW												
Stock Origin	Brownell												
Facility No	9												

10/2021

Additional Sample Information:

Total Tests assigned

Case Number:	2021-0399	Site No:	FS0258	Insp:		
Date of Visit	14/10/2021	No of movements/supp./dest.			Score	
Live fish movements		0	1-5	6-10	>10	
Movements on (from out with GB) of susceptible species	Frequency of movements on from equivalent MS	0	5	10	14	0
	Frequency of movements on from equivalent zone or compartment including third country	0	9	18	26	0
	Number of suppliers	0	5	10	14	0
Movements off	Frequency of movements off	0	3	6	10	0
	Number of destinations	0	3	6	10	0
Exposure via water	Site contacts	0	1-5	6-10		
Water contacts with other farms (holding species susceptible to same diseases)	Farm is protected (secure water supply through disinfection or borehole)	0				
	Farm is on-line or in a coastal zone with category I farms upstream or within 1 tidal excursion	1	2	4		2
	Farm is on-line or in a coastal zone with category III farms upstream or within 1 tidal excursion	1	3	6		
	Farm is on-line or in a coastal zone with category V farms upstream or within 1 tidal excursion	1	4	8		
Management practices		None	Secure	Unsecure		
Water contacts with processors	Any processing plant discharging into adjacent waters	0	1	2		0
On farm processing within the rules of the directive	No on farm processing	0				
	Processing own fish (re-cycling risk)	1				1
	Processing fish from MS of equivalent status	2				
	Processing fish from zone or compartment of equivalent status	4				
	Processing fish from Category III farm	8				
	Processing fish from Category V farm	10				
Disposal of fish and fish by-products	Site's own waste only processed.	0				0
	Common processes with other farms	3				
	Collection point for waste from other farms	5				
Use of unpasteurised feeds	No feeding of unpasteurised feed	0				0
	Feeding unpasteurised feed	5				
Biosecurity	Number of sites	1	2 or 3	≥ 4		
Contacts with other sites	Sites operating from single shorebase	0	1	2		0
	Sites sharing staff and equipment	0	1	2		0
Disinfection of equipment between sites, use of footbaths etc	Yes	0				0
	No	1				
CoGP/Regulator						
Practices in accordance with regulator or industry code of practice	Yes	0				
	No	3				3
Platform access to cages	Yes	0				0
	No	2				
Total Rank					6	LOW

Case No: **2021-0399**

Site No: **FS0258**

Sea Lice Inspection (Seawater Sites Only)

1. Has the site experienced sea lice problems in the previous 4 years?
2. Is the CoGP Farm Management Area (or equivalent) fallowed synchronously on a single year class basis?
3. Does the site have access to a range of licenced in-feed and bath sea lice medications (including deltamethrin, azamethiphos and emamectin benzoate) as well as access to suitable biological and/or mechanical control measures, and are these being used in a reasonable period of time?
4. Is there a signed documented farm management agreement or statement relevant to the site and CoGP Farm Management Area (or equivalent)?
5. Are sea lice count records available for inspection? (Legal SSI, CoGP Annex 6)
6. Do records adequately reflect the required standard specified in the SSI and the CoGP? (Legal SSI, CoGP Annex 6)
7. Are sea lice (*L. salmonis*) record levels below the suggested criteria for treatment in the CoGP during the period that records are inspected? (CoGP Annex 6)
8. Have average adult female sea lice (*L. salmonis*) numbers per fish been at a level of 3 or above (prior to w/b 10/6/19) or If yes, have these been reported to the Fish Health Inspectorate? If no, FHI see comment.
9. Is *C. elongatus* infestation at a level which is considered to cause significant welfare problems? (CoGP 4.3.81, 5.3.50)
10. Have therapeutic treatments been administered or other actions taken when *L. salmonis* levels have exceeded the suggested criteria for treatment or where *C. elongatus* is considered to have welfare implications? (CoGP 4.3.82, 5.3.51)
11. Has any other action been taken (where applicable)?
12. Have therapeutic treatments or the actions taken had a significant impact upon the lice levels recorded?
13. Are treatments, where conducted, carried out in cooperation between participating farms?
14. Is there a harvesting strategy for the site, where fewer populations or part populations are held without treatment for
15. Is there a site specific written lice management procedure with waypoints describing set actions to deal with recognised
16. Do the sea lice levels observed on stocks reflect sea lice count data? If no please detail reasons.

Containment Inspection

1. Has the site experienced equipment damage due to predators in the current or previous production cycles? N
2. Are measures in place to mitigate against the predation experienced on site? (Detail below) Y

Electric Fence, Bird netting over entire site, bunding to contain any flood water

If other, detail below:

3. Have escape incidents or events been experienced on or in the vicinity of the site since the last FHI inspection? N
If Yes proceed with questions 4 – 9. If No skip to question 10
4. Have these been reported to Scottish Ministers?
5. Have these been reported to local DSFB forthwith (where they exist)? (CoGP – 4.4.37, 5.4.17)
6. Have these been reported to the SSPO and local fisheries trusts forthwith (where they exist)? (CoGP – 4.4.37, 5.4.17)
7. Were methods (if any) used to recover escapees? If yes give detail
8. If gill nets were deployed was this action agreed with local wild fish interests and was permission given by Scottish Ministers? (Legal, CoGP – 4.4.38, 5.4.18)
9. What action was taken to prevent and minimise the risk of further escapes? (Not covered in code but could be considered under satisfactory measures of the Act)
10. Is the site inspected as satisfactory with regards to containment? If no, please detail reason(s) Y

Case No: 2021-0399 Date of visit: 14/10/2021

Site No: FS0258 Inspector: [REDACTED]

Results Summary	Freq.	Date of Notification						
		Database	Insp	Phone	Insp	Writing	Insp	2 nd Insp

Report Summary			
Case Type	Date	Insp	2 nd Insp
ECL, CNI	20/10/2021		

FISH HEALTH INSPECTORATE VISIT REPORT

SUMMARY FOR INFORMATION OF SITE OPERATOR

BUSINESS No	FB0127	DATE OF VISIT	14/10/2021
SITE No	FS0258	SITE NAME	Abbey St Bathans Trout Farm
CASE No	20210399	INSPECTOR	[REDACTED]

Inspection under the Aquatic Animal Health (Scotland) Regulations 2009

The above site was inspected, in accordance with the Aquatic Animal Health (Scotland) Regulations 2009.

All epidemiological units were inspected. On this occasion no samples were taken for disease analysis. The Inspector did not observe any clinical signs associated with the listed diseases as described in the Aquatic Animal Health (Scotland) Regulations 2009.

Records

The surveillance frequency category of the site was assessed as low. An inspection under the Aquatic Animal Health (Scotland) Regulations 2009 will be conducted every third year. The category of the site will be reassessed on a routine basis and updated as required.

The information required for the public record of aquaculture production businesses regarding this site was verified and where necessary updated. The following records were also inspected to ensure that the conditions of authorisation for your Aquaculture Production Business (APB) are being met:

Aquaculture animal and aquaculture animal product movement records were inspected and appeared to be adequately maintained.

Records in relation to aquaculture animals transported by the business were inspected and found to be adequately maintained.

Mortality records were inspected and found to be adequately maintained.

No mortality levels exceeding the reporting criteria have been recorded since the last inspection.

No animal health surveillance had been carried out on behalf of the business and/or Marine Scotland since the last Marine Scotland Inspection.

The biosecurity measures plan for the site was inspected and found to be adequately maintained and implemented.

R04

Inspection under the Animals and Animal Products (Examination for Residues and Maximum Residue Limits) (England and Scotland) Regulations 2015

Samples were taken to be analysed for veterinary residues.

Inspection under the Aquaculture and Fisheries (Scotland) Act 2007

The site was also inspected in accordance with the Aquaculture and Fisheries (Scotland) Act 2007 with respect to section 5 regarding containment and escapes.

On this occasion the site was found to be satisfactory.

Please contact myself or the duty inspector should you require any further information or have any queries regarding this report.

Signed:



Date: 20/10/2021

Fish Health Inspector

The Fish Health Inspectorate Service Charter detailing standards of service is available on the Marine Scotland website at <https://www.gov.scot/publications/fish-health-inspectorate-service-charter/>

Case No: Date of visit:

Time spent on site: Main Inspector:

Site No: Site Name:
Business No: Business Name:

Case Types: 1 2 3 4 5 6

Water Temp (°C): Thermometer No: FHI 045 completed

Observations: Region: LO Water type: B CoGP MA:

Dead/weak/abnormally behaving fish present? If yes, see additional information/clinical score sheet.
Clinical signs of disease observed? If yes, see additional information/clinical score sheet.
Gross pathology observed? If yes, see additional information/clinical score sheet.
Diagnostic samples taken?

UNI/REG only - if unable to carry out intended visit detail reason below:

Additional Case Information:

Follow up inspection of a private koi pond after confirmation of KHV on location in August 2020 (see case 2020-0322). Since initial KHV confirmation, 1 further koi has been lost and was kept frozen at the owners premises prior to collection for autoclaving at the Marine Laboratory and incineration. There is only 1 remaining koi on site with no movement on or off of site from August 2020.

FISH HEALTH INSPECTORATE VISIT REPORT

SUMMARY FOR INFORMATION OF SITE OPERATOR

BUSINESS No	FB0544	DATE OF VISIT	14/10/2021
SITE No	FS1241	SITE NAME	Lothian
CASE No	20210400	INSPECTOR	[REDACTED]

A private koi pond in Edinburgh was visited as a follow on from case 2020-0322. There has been only one further mortality since the initial investigation, this was subsequently frozen and collected during the inspection for safe disposal. It was confirmed that there has been no movements into or out of the pond since the last inspection.

One koi carp remains on site therefore movement restrictions will remain in place.

Please contact myself or the duty inspector should you require any further information or have any queries regarding this report.

Signed:

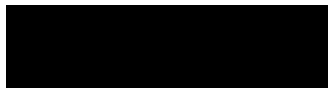

Fish Health Inspector

Date: 22/10/2021

The Fish Health Inspectorate Service Charter detailing standards of service is available on the Marine Scotland website at www.gov.scot/Topics/marine/Fish-Shellfish/FHI/charter

Case No: 2021-0401 Date of visit: 12/10/2021

Time spent on site: 1 hr Main Inspector:

Site No: FS1090 Site Name: University of Edinburgh Fish Facility

Business No: FB0418 Business Name: Edinburgh University

Case Types: 1 ECI 2 CNI 3 4 5 6

Water Temp (°C): 28 Thermometer No: Site FHI 045 completed

Observations: Region: LO Water type: F CoGP MA

Dead/weak/abnormally behaving fish present? N If yes, see additional information/clinical score sheet.

Clinical signs of disease observed? N If yes, see additional information/clinical score sheet.

Gross pathology observed? N If yes, see additional information/clinical score sheet.

Diagnostic samples taken? N

UNI/REG only - if unable to carry out intended visit detail reason below:

Additional Case Information:

Remote inspection conducted on 8th October by [REDACTED] Site inspection conducted on 12th October by [REDACTED], accompanied by [REDACTED]

Water coming from main water supply and is filtered before going into the recirculation systems. Each of the 5 rooms has its own recirculation system for added biosecurity. Effluent water flows into domestic sewer. Fish brought onto site go into quarantine room and are monitored. Once spawned, ova are collected and all fish are screened for pathogens before ova are released into the 3 main research rooms. 5th room acts separately to the 4 other rooms with no fish going between this room and the others.

An electronic system is currently being developed for easier recording of fish coming on and going off site as well as mortality records.

Site not holding susceptible species so deemed low risk.

Site thermometer used for biosecurity purposes.

Case No: **2021-0401** Site No: **FS1090**
 Date of Visit: **12/10/2021** Inspector(s): **[REDACTED]**

Registration/Authorisation Details

- 1. Business/site details summary checked by site representative? **Y**
- 2. Changes made to details? **N**

Site Details (include cleaner fish for all sections)

Total No facilities	3500	Facilities stocked	1513	No facilities inspected	3500
Species	Zebrafish				
Age group	Mix				
No Fish	~42000				
Mean Fish Wt	0.88g				
Next Fallow Date (Site)	never fallow	Next Input Date (Site)	unsure		
Recent (last 4 wks) disease problems?	N		Any escapes (since last visit)?	N	
If yes, detail:	[REDACTED]				

Movement Records

- 1. Movement records available for inspection? **Y**
- 2. Date of last inspection: **14/03/2018**
- 3. Are records complete and correctly entered? **Y**
- 4. Are movement records available for dead fish and waste? **Y**
- 5. Are records complete and correctly entered? **Y**
- 6. Are health certificates for introductions (outwith GB) available? **N/A**

Transport Records

- 1. Are any movements carried out by (or on behalf) of the business (not using a STB)? **N**
- If yes, is there a system in place for maintenance of transportation records? **[REDACTED]**

Mortality Records

- 1. Mortality records available for inspection? **Y**
- 2. How are mortalities disposed of? **Incinerated - on site**
- If other detail: **[REDACTED]**
- 3. Mortality records complete and correctly entered? **Y**
- 4. Recent mortality (last 4 wks): **<50 across whole site from 11/09 - 11/10/2021**
- 5. Evidence of recent increased/atypical mortalities? **N**
- If yes, facility nos/no mortality per facility/no stock per facility/reason: **[REDACTED]**
- 6. Any other peaks in mortality during period checked? **N**
- If yes, detail: **[REDACTED]**
- 7. Have increased (unexplained) mortalities been reported to vet or FHI? **N/A**
- If yes, detail action: **[REDACTED]**
- 8. Have 'mortality events' been reported to FHI? If no, enter details on mortality events sheet. **N/A**

Treatments and Medicines Records

- | | | |
|--|--------------------------|-----|
| 1. Recent treatments (see comment)? | <input type="checkbox"/> | N |
| If yes, detail: | <input type="text"/> | |
| If other, detail: | <input type="text"/> | |
| 2. Medicines records available for inspection? | <input type="checkbox"/> | N/A |
| 3. Are records complete and correctly entered? | <input type="checkbox"/> | |
| 4. Are fish in a withdrawal period? | <input type="checkbox"/> | N |
| 5. If yes, what treatment(s)? | <input type="text"/> | |
| If other, detail: | <input type="text"/> | |
| 6. Are medicines stored appropriately? | <input type="checkbox"/> | Y |

Biosecurity Records

- | | | |
|--|--------------------------|---|
| 1. Biosecurity records available for inspection? | <input type="checkbox"/> | Y |
| 2. Has the manner and frequency of mortality removal, recording and safe disposal been considered? | <input type="checkbox"/> | Y |
| 3. Has the manner and period in which the APB will notify Scottish Ministers or veterinary professional of any <i>increased (unexplained)</i> mortality at the site been included? | <input type="checkbox"/> | Y |
| 4. Has the action that will be taken in the event that the presence or suspicion of the presence of a listed disease is detected been included and <i>how</i> and <i>when</i> that will be notified to Scottish Ministers? | <input type="checkbox"/> | Y |
| 5. Has the health status of aquaculture animals being stocked on the farm site been covered (equal or higher health status, certification if required)? | <input type="checkbox"/> | Y |
| 6. Have the husbandry and biosecurity measures implemented between each epidemiological unit to minimise transmission of disease been covered (movement of staff, visitors, equipment, live or dead fish etc.)? | <input type="checkbox"/> | Y |
| 7. Is documentation available regarding the measures in place to maintain the physical containment of aquaculture animals held on site? | <input type="checkbox"/> | Y |
| 8. Have the biosecurity procedures been adequately implemented on site? | <input type="checkbox"/> | Y |
| If no, detail: | <input type="text"/> | |

Results of Surveillance

- | | | |
|---|--------------------------|---|
| 1. Has any animal health surveillance been carried out by, or on behalf of, the business? | <input type="checkbox"/> | Y |
| 2. If yes, are results available for inspection? | <input type="checkbox"/> | Y |
| 3. Any significant results? | <input type="checkbox"/> | N |
| If yes, detail (if not detailed under recent disease problems). | <input type="text"/> | |

Records checked between:

14/03/2018 - 08/10/2021

Case Number:	2021-0401	Site No:	FS1090	Insp:		
Date of Visit	12/10/2021	No of movements/supp./dest.			Score	
Live fish movements		0	1-5	6-10	>10	
Movements on (from out with GB) of susceptible species	Frequency of movements on from equivalent MS	0	5	10	14	0
	Frequency of movements on from equivalent zone or compartment including third country	0	9	18	26	0
	Number of suppliers	0	5	10	14	0
Movements off	Frequency of movements off	0	3	6	10	3
	Number of destinations	0	3	6	10	3
Exposure via water	Site contacts	0	1-5	6-10		
Water contacts with other farms (holding species susceptible to same diseases)	Farm is protected (secure water supply through disinfection or borehole)	0				0
	Farm is on-line or in a coastal zone with category I farms upstream or within 1 tidal excursion	1	2	4		
	Farm is on-line or in a coastal zone with category III farms upstream or within 1 tidal excursion	1	3	6		
	Farm is on-line or in a coastal zone with category V farms upstream or within 1 tidal excursion	1	4	8		
Management practices		None	Secure	Unsecure		
Water contacts with processors	Any processing plant discharging into adjacent waters	0	1	2		0
On farm processing within the rules of the directive	No on farm processing	0				0
	Processing own fish (re-cycling risk)	1				
	Processing fish from MS of equivalent status	2				
	Processing fish from zone or compartment of equivalent status	4				
	Processing fish from Category III farm	8				
	Processing fish from Category V farm	10				
Disposal of fish and fish by-products	Site's own waste only processed.	0				0
	Common processes with other farms	3				
	Collection point for waste from other farms	5				
Use of unpasteurised feeds	No feeding of unpasteurised feed	0				
	Feeding unpasteurised feed	5				5
Biosecurity	Number of sites	1	2 or 3	≥ 4		
Contacts with other sites	Sites operating from single shorebase	0	1	2		0
	Sites sharing staff and equipment	0	1	2		0
Disinfection of equipment between sites, use of footbaths etc	Yes	0				0
	No	1				
CoGP/Regulator						
Practices in accordance with regulator or industry code of practice	Yes	0				0
	No	3				
Platform access to cages	Yes	0				0
	No	2				
Total Rank					11	LOW

Case No: **2021-0401**

Site No: **FS1090**

Sea Lice Inspection (Seawater Sites Only)

1. Has the site experienced sea lice problems in the previous 4 years?
2. Is the CoGP Farm Management Area (or equivalent) followed synchronously on a single year class basis?
3. Does the site have access to a range of licenced in-feed and bath sea lice medications (including deltamethrin, azamethiphos and emamectin benzoate) as well as access to suitable biological and/or mechanical control measures, and
4. Is there a signed documented farm management agreement or statement relevant to the site and CoGP Farm Management Area (or equivalent)?
5. Are sea lice count records available for inspection? (Legal SSI, CoGP Annex 6)
6. Do records adequately reflect the required standard specified in the SSI and the CoGP? (Legal SSI, CoGP Annex 6)
7. Are sea lice (*L. salmonis*) record levels below the suggested criteria for treatment in the CoGP during the period that records are inspected? (CoGP Annex 6)
8. Have average adult female sea lice (*L. salmonis*) numbers per fish been at a level of 3 or above (prior to w/b 10/6/19) or If yes, have these been reported to the Fish Health Inspectorate? If no, FHI see comment.
9. Is *C. elongatus* infestation at a level which is considered to cause significant welfare problems? (CoGP 4.3.81, 5.3.50)
10. Have therapeutic treatments been administered or other actions taken when *L. salmonis* levels have exceeded the suggested criteria for treatment or where *C. elongatus* is considered to have welfare implications? (CoGP 4.3.82, 5.3.51)
11. Has any other action been taken (where applicable)?
12. Have therapeutic treatments or the actions taken had a significant impact upon the lice levels recorded?
13. Are treatments, where conducted, carried out in cooperation between participating farms?
14. Is there a harvesting strategy for the site, where fewer populations or part populations are held without treatment for
15. Is there a site specific written lice management procedure with waypoints describing set actions to deal with recognised
16. Do the sea lice levels observed on stocks reflect sea lice count data? If no please detail reasons.

Containment Inspection

1. Has the site experienced equipment damage due to predators in the current or previous production cycles?
2. Are measures in place to mitigate against the predation experienced on site? (Detail below)

Site inside

If other, detail below:

3. Have escape incidents or events been experienced on or in the vicinity of the site since the last FHI inspection?
If Yes proceed with questions 4 – 9. If No skip to question 10
4. Have these been reported to Scottish Ministers?
5. Have these been reported to local DSFB forthwith (where they exist)? (CoGP – 4.4.37, 5.4.17)
6. Have these been reported to the SSPO and local fisheries trusts forthwith (where they exist)? (CoGP – 4.4.37, 5.4.17)
7. Were methods (if any) used to recover escapees? If yes give detail
8. If gill nets were deployed was this action agreed with local wild fish interests and was permission given by Scottish Ministers? (Legal, CoGP – 4.4.38, 5.4.18)
9. What action was taken to prevent and minimise the risk of further escapes? (Not covered in code but could be considered under satisfactory measures of the Act)
10. Is the site inspected as satisfactory with regards to containment? If no, please detail reason(s)

FISH HEALTH INSPECTORATE VISIT REPORT

SUMMARY FOR INFORMATION OF SITE OPERATOR

BUSINESS No	FB0418	DATE OF VISIT	12/10/2021
SITE No	FS1090	SITE NAME	University of Edinburgh Fish Facility
CASE No	20210401	INSPECTOR	[REDACTED]

Inspection under the Aquatic Animal Health (Scotland) Regulations 2009

The above site was inspected, in accordance with the Aquatic Animal Health (Scotland) Regulations 2009.

All epidemiological units were inspected. On this occasion no samples were taken for disease analysis. The Inspector did not observe any clinical signs associated with the listed diseases as described in the Aquatic Animal Health (Scotland) Regulations 2009.

Records

The surveillance frequency category of the site was assessed as low. An inspection under the Aquatic Animal Health (Scotland) Regulations 2009 will be conducted every third year. The category of the site will be reassessed on a routine basis and updated as required.

The information required for the public record of aquaculture production businesses regarding this site was verified and where necessary updated. The following records were also inspected to ensure that the conditions of authorisation for your Aquaculture Production Business (APB) are being met:

Aquaculture animal and aquaculture animal product movement records were inspected and appeared to be adequately maintained.

Records in relation to aquaculture animals transported by the business were inspected and found to be adequately maintained.

Mortality records were inspected and found to be adequately maintained.

No mortality levels exceeding the reporting criteria have been recorded since the last inspection.

Reports detailing the results of animal health surveillance carried out by or on behalf of the business and/or Marine Scotland were available for inspection.

The biosecurity measures plan for the site was inspected and found to be adequately maintained and implemented.

R04

Inspection under the Aquaculture and Fisheries (Scotland) Act 2007

The site was also inspected in accordance with the Aquaculture and Fisheries (Scotland) Act 2007 with respect to section 5 regarding containment and escapes.

On this occasion the site was found to be satisfactory.

Please contact myself or the duty inspector should you require any further information or have any queries regarding this report.

Signed:



Date: 20/10/2021

Fish Health Inspector

The Fish Health Inspectorate Service Charter detailing standards of service is available on the Marine Scotland website at <https://www.gov.scot/publications/fish-health-inspectorate-service-charter/>

Case No: 2021-0405 Date of visit: 13/10/2021

Time spent on site: 2 hours Main Inspector:

Site No: FS0473 Site Name: Niall Bromage Freshwater Field Station
Business No: FB0357 Business Name: University of Stirling

Case Types: 1 ECI 2 CNI 3 4 5 6

Water Temp (°C): 12 Thermometer No: Site FHI 045 completed

Observations: Region: CE Water type: F CoGP MA:

Dead/weak/abnormally behaving fish present? N If yes, see additional information/clinical score sheet.
Clinical signs of disease observed? N If yes, see additional information/clinical score sheet.
Gross pathology observed? N If yes, see additional information/clinical score sheet.
Diagnostic samples taken? N

UNI/REG only - if unable to carry out intended visit detail reason below:

Additional Case Information:

Rainbow trout only held on site for stocking the reservoir to prevent introduction of disease from elsewhere.

3 movements on from 3 suppliers outwith UK within last 12 months.

Certs - ICE GJ 21/21, 2162A01572, ICE GJ 35/20 & INTRA.IE.2020.0001422 checked for imports from Iceland, USA and Republic of Ireland.

Due to biosecurity and covid risk assessments the ova/alevins were not inspected. All other fish on site inspected and in good condition.

Majority of mortality on site is at the ova hatchery stage. After that most tanks are 0 per day with only an occasional mortality.

Case No: **2021-0405** Site No: **FS0473**
 Date of Visit: **13/10/2021** Inspector(s): **[REDACTED]**

Registration/Authorisation Details

1. Business/site details summary checked by site representative? **Y**
 2. Changes made to details? **Y**

Site Details (include cleaner fish for all sections)

Total No facilities	58	Facilities stocked	37	No facilities inspected	57
Species	SAL	SAL	RTR		
Age group	2020	2021	2021		
No Fish	14,697	16,841	1,174		
Mean Fish Wt	90g	1g	8g		
Next Fallow Date (Site)	No plans		Next Input Date (Site)	2022 - March	
Recent (last 4 wks) disease problems?			N		
Any escapes (since last visit)?			N		
If yes, detail: [REDACTED]					

Movement Records

1. Movement records available for inspection? **Y**
 2. Date of last inspection: **25/11/2019**
 3. Are records complete and correctly entered? **Y**
 4. Are movement records available for dead fish and waste? **Y**
 5. Are records complete and correctly entered? **Y**
 6. Are health certificates for introductions (outwith GB) available? **Y**

Transport Records

1. Are any movements carried out by (or on behalf) of the business (not using a STB)? **Y**
 If yes, is there a system in place for maintenance of transportation records? **Y**

Mortality Records

1. Mortality records available for inspection? **Y**
 2. How are mortalities disposed of? **Other (detail)**
 If other detail: **Removed by Veolia for incineration in Birmingham.**
 3. Mortality records complete and correctly entered? **Y**
 4. Recent mortality (last 4 wks): **5 RTR since start of Sept. 157 SAL since start of Sept (27 in Oct)**
 5. Evidence of recent increased/atypical mortalities? **N**
 If yes, facility nos/no mortality per facility/no stock per facility/reason:
[REDACTED]
 6. Any other peaks in mortality during period checked? **Y**
 If yes, detail: **Nov/Dec 2020 (~1200) and Dec 2019 (~6000) - both dead egg or failed hatch.**
 7. Have increased (unexplained) mortalities been reported to vet or FHI? **N/A**
 If yes, detail action: **[REDACTED]**
 8. Have 'mortality events' been reported to FHI? If no, enter details on mortality events sheet. **N/A**

Treatments and Medicines Records

- 1. Recent treatments (see comment)? N
 If yes, detail:
- If other, detail:
- 2. Medicines records available for inspection? Y
- 3. Are records complete and correctly entered? Y
- 4. Are fish in a withdrawal period? N
- 5. If yes, what treatment(s)?
- If other, detail:
- 6. Are medicines stored appropriately? Y

Biosecurity Records

- 1. Biosecurity records available for inspection? Y
- 2. Has the manner and frequency of mortality removal, recording and safe disposal been considered? Y
- 3. Has the manner and period in which the APB will notify Scottish Ministers or veterinary professional of any *increased (unexplained)* mortality at the site been included? Y
- 4. Has the action that will be taken in the event that the presence or suspicion of the presence of a listed disease is detected been included and *how* and *when* that will be notified to Scottish Ministers? Y
- 5. Has the health status of aquaculture animals being stocked on the farm site been covered (equal or higher health status, certification if required)? Y
- 6. Have the husbandry and biosecurity measures implemented between each epidemiological unit to minimise transmission of disease been covered (movement of staff, visitors, equipment, live or dead fish etc.)? Y
- 7. Is documentation available regarding the measures in place to maintain the physical containment of aquaculture animals held on site? Y
- 8. Have the biosecurity procedures been adequately implemented on site? Y
- If no, detail:

Results of Surveillance

- 1. Has any animal health surveillance been carried out by, or on behalf of, the business? N
- 2. If yes, are results available for inspection?
- 3. Any significant results?
- If yes, detail (if not detailed under recent disease problems).

Records checked between:

Case Number:	2021-0405	Site No:	FS0473	Insp:	
Date of Visit	13/10/2021	No of movements/supp./dest.			Score
Live fish movements		0	1-5	6-10	>10
Movements on (from out with GB) of susceptible species	Frequency of movements on from equivalent MS	0	5	10	14
	Frequency of movements on from equivalent zone or compartment including third country	0	9	18	26
	Number of suppliers	0	5	10	14
Movements off	Frequency of movements off	0	3	6	10
	Number of destinations	0	3	6	10
Exposure via water	Site contacts	0	1-5	6-10	
Water contacts with other farms (holding species susceptible to same diseases)	Farm is protected (secure water supply through disinfection or borehole)	0			
	Farm is on-line or in a coastal zone with category I farms upstream or within 1 tidal excursion	1	2	4	1
	Farm is on-line or in a coastal zone with category III farms upstream or within 1 tidal excursion	1	3	6	
	Farm is on-line or in a coastal zone with category V farms upstream or within 1 tidal excursion	1	4	8	
Management practices		None	Secure	Unsecure	
Water contacts with processors	Any processing plant discharging into adjacent waters	0	1	2	0
On farm processing within the rules of the directive	No on farm processing	0			0
	Processing own fish (re-cycling risk)	1			
	Processing fish from MS of equivalent status	2			
	Processing fish from zone or compartment of equivalent status	4			
	Processing fish from Category III farm	8			
	Processing fish from Category V farm	10			
Disposal of fish and fish by-products	Site's own waste only processed.	0			
	Common processes with other farms	3			3
	Collection point for waste from other farms	5			
Use of unpasteurised feeds	No feeding of unpasteurised feed	0			0
	Feeding unpasteurised feed	5			
Biosecurity	Number of sites	1	2 or 3	≥ 4	
Contacts with other sites	Sites operating from single shorebase	0	1	2	0
	Sites sharing staff and equipment	0	1	2	0
Disinfection of equipment between sites, use of footbaths etc	Yes	0			0
	No	1			
CoGP/Regulator					
Practices in accordance with regulator or industry code of practice	Yes	0			0
	No	3			
Platform access to cages	Yes	0			0
	No	2			
				Total Rank	24 MEDIUM

Case No: **2021-0405**

Site No: **FS0473**

Sea Lice Inspection (Seawater Sites Only)

1. Has the site experienced sea lice problems in the previous 4 years?
2. Is the CoGP Farm Management Area (or equivalent) followed synchronously on a single year class basis?
3. Does the site have access to a range of licenced in-feed and bath sea lice medications (including deltamethrin, azamethiphos and emamectin benzoate) as well as access to suitable biological and/or mechanical control measures, and can these be deployed in a reasonable period of time?
4. Is there a signed documented farm management agreement or statement relevant to the site and CoGP Farm Management Area (or equivalent)?
5. Are sea lice count records available for inspection? (Legal SSI, CoGP Annex 6)
6. Do records adequately reflect the required standard specified in the SSI and the CoGP? (Legal SSI, CoGP Annex 6)
7. Are sea lice (*L. salmonis*) record levels below the suggested criteria for treatment in the CoGP during the period that records are inspected? (CoGP Annex 6)
8. Have average adult female sea lice (*L. salmonis*) numbers per fish been at a level of 3 or above (prior to w/b 10/6/19) or 2 or above (from w/b 10/6/19) during the period that records are inspected?
If yes, have these been reported to the Fish Health Inspectorate? If no, FHI see comment.
9. Is *C. elongatus* infestation at a level which is considered to cause significant welfare problems? (CoGP 4.3.81, 5.3.50)
10. Have therapeutic treatments been administered or other actions taken when *L. salmonis* levels have exceeded the suggested criteria for treatment or where *C. elongatus* is considered to have welfare implications? (CoGP 4.3.82, 5.3.51)
11. Has any other action been taken (where applicable)?
12. Have therapeutic treatments or the actions taken had a significant impact upon the lice levels recorded?
13. Are treatments, where conducted, carried out in cooperation between participating farms?
14. Is there a harvesting strategy for the site, where fewer populations or part populations are held without treatment for sea lice?
15. Is there a site specific written lice management procedure with waypoints describing set actions to deal with recognised scenarios during the escalation of a sea lice infestation?
16. Do the sea lice levels observed on stocks reflect sea lice count data? If no please detail reasons.

Containment Inspection

1. Has the site experienced equipment damage due to predators in the current or previous production cycles? N
2. Are measures in place to mitigate against the predation experienced on site? (Detail below) Y

Site inside Tank lid

If other, detail below:

3. Have escape incidents or events been experienced on or in the vicinity of the site since the last FHI inspection? N
If Yes proceed with questions 4 – 9. If No skip to question 10
4. Have these been reported to Scottish Ministers?
5. Have these been reported to local DSFB forthwith (where they exist)? (CoGP – 4.4.37, 5.4.17)
6. Have these been reported to the SSPO and local fisheries trusts forthwith (where they exist)? (CoGP – 4.4.37, 5.4.17)
7. Were methods (if any) used to recover escapees? If yes give detail
8. If gill nets were deployed was this action agreed with local wild fish interests and was permission given by Scottish Ministers? (Legal, CoGP – 4.4.38, 5.4.18)
9. What action was taken to prevent and minimise the risk of further escapes? (Not covered in code but could be considered under satisfactory measures of the Act)
10. Is the site inspected as satisfactory with regards to containment? If no, please detail reason(s) Y

FISH HEALTH INSPECTORATE VISIT REPORT

SUMMARY FOR INFORMATION OF SITE OPERATOR

BUSINESS No	FB0357	DATE OF VISIT	13/10/2021
SITE No	FS0473	SITE NAME	Niall Bromage Freshwater Field Station
CASE No	20210405	INSPECTOR	██████████

Inspection under the Aquatic Animal Health (Scotland) Regulations 2009

The above site was inspected, in accordance with the Aquatic Animal Health (Scotland) Regulations 2009.

All epidemiological units excluding the hatchery were inspected. The hatchery was not inspected due to biosecurity and Covid-19 risk assessments. On this occasion no samples were taken for disease analysis. The Inspector did not observe any clinical signs associated with the listed diseases as described in the Aquatic Animal Health (Scotland) Regulations 2009.

Records

The surveillance frequency category of the site was assessed as medium. An inspection under the Aquatic Animal Health (Scotland) Regulations 2009 will be conducted every second year. The category of the site will be reassessed on a routine basis and updated as required.

The information required for the public record of aquaculture production businesses regarding this site was verified and where necessary updated. The following records were also inspected to ensure that the conditions of authorisation for your Aquaculture Production Business (APB) are being met:

Aquaculture animal and aquaculture animal product movement records were inspected and appeared to be adequately maintained.

Records in relation to aquaculture animals transported by the business were inspected and found to be adequately maintained.

Mortality records were inspected and found to be adequately maintained.

No mortality levels exceeding the reporting criteria have been recorded since the last inspection.

Reports detailing the results of animal health surveillance carried out by or on behalf of the business and/or Marine Scotland were available for inspection.

The biosecurity measures plan for the site was inspected and found to be adequately maintained and implemented.

R04

Inspection under the Aquaculture and Fisheries (Scotland) Act 2007

The site was also inspected in accordance with the Aquaculture and Fisheries (Scotland) Act 2007 with respect to section 5 regarding containment and escapes.

On this occasion the site was found to be satisfactory.

Please contact myself or the duty inspector should you require any further information or have any queries regarding this report.

Signed:



Date: 14/10/2021

Fish Health Inspector

The Fish Health Inspectorate Service Charter detailing standards of service is available on the Marine Scotland website at <https://www.gov.scot/publications/fish-health-inspectorate-service-charter/>

Case No: 2021-0407 Date of visit: 19/10/2021

Time spent on site: 30mins Main Inspector:

Site No: FS1001 Site Name: Loch Leiniscal
Business No: FB0449 Business Name: Meavag Fish Farming

Case Types: 1 REG 2 3 4 5 6

Water Temp (°C): Thermometer No: FHI 045 completed

Observations: Region: WI Water type: F CoGP MA:

Dead/weak/abnormally behaving fish present? If yes, see additional information/clinical score sheet.
Clinical signs of disease observed? If yes, see additional information/clinical score sheet.
Gross pathology observed? If yes, see additional information/clinical score sheet.
Diagnostic samples taken?

UNI/REG only - if unable to carry out intended visit detail reason below:
Site fallow.

Additional Case Information:

Site has been fallow for several years and has not yet been used by the new owner. No movements have occurred on or off the site since the last inspection.

Owner intends to move fish from Maevag Hatchery into the loch sometime next year.

Site was inspected as fallow from the shore.

Case No: Site No:

Date of Visit: Inspector(s):

Registration/Authorisation Details

- 1. Business/site details summary checked by site representative?
- 2. Changes made to details?

Site Details (include cleaner fish for all sections)

Total No facilities	<input type="text" value="4"/>	Facilities stocked	<input type="text" value="0"/>	No facilities inspected	<input type="text" value="4"/>
Species	<input type="text"/>				
Age group	<input type="text"/>				
No Fish	<input type="text"/>				
Mean Fish Wt	<input type="text"/>				
Next Fallow Date (Site)	<input type="text" value="Currently fallow."/>	Next Input Date (Site)	<input type="text" value="2022"/>		
Recent (last 4 wks) disease problems?	<input type="text" value="N/A"/>	Any escapes (since last visit)?	<input type="text" value="N/A"/>		
If yes, detail:	<input type="text"/>				

Movement Records

- 1. Movement records available for inspection?
- 2. Date of last inspection:
- 3. Are records complete and correctly entered?
- 4. Are movement records available for dead fish and waste?
- 5. Are records complete and correctly entered?
- 6. Are health certificates for introductions (outwith GB) available?

Transport Records

- 1. Are any movements carried out by (or on behalf) of the business (not using a STB)?
- If yes, is there a system in place for maintenance of transportation records?

Mortality Records

- 1. Mortality records available for inspection?
- 2. How are mortalities disposed of?
- If other detail:
- 3. Mortality records complete and correctly entered?
- 4. Recent mortality (last 4 wks):
- 5. Evidence of recent increased/atypical mortalities?
- If yes, facility nos/no mortality per facility/no stock per facility/reason:
- 6. Any other peaks in mortality during period checked?
- If yes, detail:
- 7. Have increased (unexplained) mortalities been reported to vet or FHI?
- If yes, detail action:
- 8. Have 'mortality events' been reported to FHI? If no, enter details on mortality events sheet.

Treatments and Medicines Records

1. Recent treatments (see comment)?	
If yes, detail:	
If other, detail:	
2. Medicines records available for inspection?	
3. Are records complete and correctly entered?	
4. Are fish in a withdrawal period?	
5. If yes, what treatment(s)?	
If other, detail:	
6. Are medicines stored appropriately?	

Biosecurity Records

1. Biosecurity records available for inspection?	
2. Has the manner and frequency of mortality removal, recording and safe disposal been considered?	
3. Has the manner and period in which the APB will notify Scottish Ministers or veterinary professional of any <i>increased (unexplained)</i> mortality at the site been included?	
4. Has the action that will be taken in the event that the presence or suspicion of the presence of a listed disease is detected been included and <i>how</i> and <i>when</i> that will be notified to Scottish Ministers?	
5. Has the health status of aquaculture animals being stocked on the farm site been covered (equal or higher health status, certification if required)?	
6. Have the husbandry and biosecurity measures implemented between each epidemiological unit to minimise transmission of disease been covered (movement of staff, visitors, equipment, live or dead fish etc.)?	
7. Is documentation available regarding the measures in place to maintain the physical containment of aquaculture animals held on site?	
8. Have the biosecurity procedures been adequately implemented on site?	
If no, detail:	

Results of Surveillance

1. Has any animal health surveillance been carried out by, or on behalf of, the business?	
2. If yes, are results available for inspection?	
3. Any significant results?	
If yes, detail (if not detailed under recent disease problems).	

Records checked between:	01/08/2017 - 12/10/2021
--------------------------	-------------------------



FISH HEALTH INSPECTORATE VISIT REPORT

SUMMARY FOR INFORMATION OF SITE OPERATOR

BUSINESS No	FB0449	DATE OF VISIT	19/10/2021
SITE No	FS1001	SITE NAME	Loch Leiniscal
CASE No	20210407	INSPECTOR	[REDACTED]

The above site was inspected, in accordance with the Aquatic Animal Health (Scotland) Regulations 2009 to confirm that the site has not been used for several years and is currently not in use. Nets have been removed from the site, but the cage infrastructure remains as the site is intended to be stocked in Spring 2022.

Records

The information required for the public record of aquaculture production businesses regarding this site was verified and where necessary updated. The following records were also inspected to ensure that the conditions of authorisation for your Aquaculture Production Business (APB) are being met:

Aquaculture animal movement records were inspected and appeared to be adequately maintained.

Please contact myself or the duty inspector should you require any further information or have any queries regarding this report.

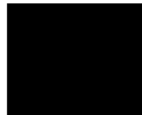

Signed:

Date: 29/10/2021

Fish Health Inspector

The Fish Health Inspectorate Service Charter detailing standards of service is available on the Marine Scotland website at www.gov.scot/Topics/marine/Fish-Shellfish/FHI/charter

Case No: 2021-0408 Date of visit: 19/10/2021

Time spent on site: Main Inspector:

Site No: FS0330 Site Name: Loch Thobta Bridhein
Business No: FB0449 Business Name: Meavag Fish Farming

Case Types: 1 REG 2 3 4 5 6

Water Temp (°C): Thermometer No: FHI 045 completed

Observations: Region: WI Water type: F CoGP MA:

Dead/weak/abnormally behaving fish present?
Clinical signs of disease observed?
Gross pathology observed?
Diagnostic samples taken?
If yes, see additional information/clinical score sheet.

UNI/REG only - if unable to carry out intended visit detail reason below:
Site fallow.

Additional Case Information:

Site has been fallow since 2015 with no plan to use it again in the near future.

No movements have occurred on or off the site since the last inspection.

Site was inspected as fallow from the shore. Site to be inactivated.

Case No: Site No:

Date of Visit: Inspector(s):

Registration/Authorisation Details

1. Business/site details summary checked by site representative?

2. Changes made to details?

Site Details (include cleaner fish for all sections)

Total No facilities	<input type="text" value="5"/>	Facilities stocked	<input type="text" value="0"/>	No facilities inspected	<input type="text" value="5"/>
Species	<input type="text"/>				
Age group	<input type="text"/>				
No Fish	<input type="text"/>				
Mean Fish Wt	<input type="text"/>				
Next Fallow Date (Site)	<input type="text" value="Currently fallow."/>	Next Input Date (Site)	<input type="text" value="No plans."/>		
Recent (last 4 wks) disease problems?	<input type="text"/>	N/A	Any escapes (since last visit)?	<input type="text"/>	N/A
If yes, detail:	<input type="text"/>				

Movement Records

1. Movement records available for inspection?

2. Date of last inspection:

3. Are records complete and correctly entered?

4. Are movement records available for dead fish and waste?

5. Are records complete and correctly entered?

6. Are health certificates for introductions (outwith GB) available?

Transport Records

1. Are any movements carried out by (or on behalf) of the business (not using a STB)?

If yes, is there a system in place for maintenance of transportation records?

Mortality Records

1. Mortality records available for inspection?

2. How are mortalities disposed of?

If other detail:

3. Mortality records complete and correctly entered?

4. Recent mortality (last 4 wks):

5. Evidence of recent increased/atypical mortalities?

If yes, facility nos/no mortality per facility/no stock per facility/reason:

6. Any other peaks in mortality during period checked?

If yes, detail:

7. Have increased (unexplained) mortalities been reported to vet or FHI?

If yes, detail action:

8. Have 'mortality events' been reported to FHI? If no, enter details on mortality events sheet.

Treatments and Medicines Records

1. Recent treatments (see comment)?	
If yes, detail:	
If other, detail:	
2. Medicines records available for inspection?	
3. Are records complete and correctly entered?	
4. Are fish in a withdrawal period?	
5. If yes, what treatment(s)?	
If other, detail:	
6. Are medicines stored appropriately?	

Biosecurity Records

1. Biosecurity records available for inspection?	
2. Has the manner and frequency of mortality removal, recording and safe disposal been considered?	
3. Has the manner and period in which the APB will notify Scottish Ministers or veterinary professional of any <i>increased (unexplained)</i> mortality at the site been included?	
4. Has the action that will be taken in the event that the presence or suspicion of the presence of a listed disease is detected been included and <i>how</i> and <i>when</i> that will be notified to Scottish Ministers?	
5. Has the health status of aquaculture animals being stocked on the farm site been covered (equal or higher health status, certification if required)?	
6. Have the husbandry and biosecurity measures implemented between each epidemiological unit to minimise transmission of disease been covered (movement of staff, visitors, equipment, live or dead fish etc.)?	
7. Is documentation available regarding the measures in place to maintain the physical containment of aquaculture animals held on site?	
8. Have the biosecurity procedures been adequately implemented on site?	
If no, detail:	

Results of Surveillance

1. Has any animal health surveillance been carried out by, or on behalf of, the business?	
2. If yes, are results available for inspection?	
3. Any significant results?	
If yes, detail (if not detailed under recent disease problems).	

Records checked between:	01/08/2017 - 12/10/2021
--------------------------	-------------------------

FISH HEALTH INSPECTORATE VISIT REPORT

SUMMARY FOR INFORMATION OF SITE OPERATOR

BUSINESS No	FB0449	DATE OF VISIT	19/10/2021
SITE No	FS0330	SITE NAME	Loch Thobta Bridhein
CASE No	20210408	INSPECTOR	██████████

The above site was inspected, in accordance with the Aquatic Animal Health (Scotland) Regulations 2009 to determine that the site is no longer in use and is to be inactivated.

All the nets have been removed and the site has been inspected as fallow. All that remains is the cage infrastructure which is to be removed in the near future.

Records

The information required for the public record of aquaculture production businesses regarding this site was verified and where necessary updated. The following records were also inspected to ensure that the conditions of authorisation for your Aquaculture Production Business (APB) are being met:

Aquaculture animal movement records were inspected and appeared to be adequately maintained.

Please contact myself or the duty inspector should you require any further information or have any queries regarding this report.



Signed:

Date: 29/10/2021

Fish Health Inspector

The Fish Health Inspectorate Service Charter detailing standards of service is available on the Marine Scotland website at www.gov.scot/Topics/marine/Fish-Shellfish/FHI/charter

Case No: 2021-0409 Date of visit: 19/10/2021

Time spent on site: 1.5hrs Main Inspector: [Redacted]

Site No: FS0403 Site Name: Meavag Hatchery
Business No: FB0449 Business Name: Meavag Fish Farming

Case Types: 1 ECI 2 CNI 3 VMD 4 [] 5 [] 6 []

Water Temp (°C): 13.6 Thermometer No: T152 FHI 045 completed []

Observations: Region: WI Water type: F CoGP MA: []

Dead/weak/abnormally behaving fish present? N If yes, see additional information/clinical score sheet.
Clinical signs of disease observed? N If yes, see additional information/clinical score sheet.
Gross pathology observed? N If yes, see additional information/clinical score sheet.
Diagnostic samples taken? N

UNI/REG only - if unable to carry out intended visit detail reason below:
[Redacted]

Additional Case Information:

Current stock onsite were imported from Aquasearch in Denmark in 2019. Site manager reports that fish are performing well.

Mortality across the site since input on 14th March 2019 is 17.3% (with 8% attributed to failed ova). Mortalities are stored in sealed containers on site and transferred in the owners pick up truck to the CnES facility in Stornoway where the waste is ensiled. and transformed into biogas.

Site manager may source ova from Aquagen in Norway in the future due to movement restrictions in Denmark.

Fish were intended to be transferred to Loch Leiniscal (FS1001) in June this year, however due to very low water levels, the site could not be accessed as the owners boat was grounded. Fish are expected to now be moved between November 21 and February 22.

Fish appeared healthy. No moribunds or mortalities were observed in any of the tanks.

Fish sampled for VMD appeared healthy and demonstrated a strong feed response.

Case No: Site No:

Date of Visit: Inspector(s):

Registration/Authorisation Details

1. Business/site details summary checked by site representative?

2. Changes made to details?

Site Details (include cleaner fish for all sections)

Total No facilities	<input type="text" value="1"/>	Facilities stocked	<input type="text" value="1"/>	No facilities inspected	<input type="text" value="1"/>
Species	<input type="text" value="RTR"/>				
Age group	<input type="text" value="2019"/>				
No Fish	<input type="text" value="78,000"/>				
Mean Fish Wt	<input type="text" value="25g"/>				
Next Fallow Date (Site)	<input type="text" value="Feb 22"/>	Next Input Date (Site)	<input type="text" value="Summer/Autumn 2022"/>		
Recent (last 4 wks) disease problems?	<input type="text" value="N"/>		Any escapes (since last visit)?	<input type="text" value="N"/>	
If yes, detail:	<input type="text" value=""/>				

Movement Records

1. Movement records available for inspection?

2. Date of last inspection:

3. Are records complete and correctly entered?

4. Are movement records available for dead fish and waste?

5. Are records complete and correctly entered?

6. Are health certificates for introductions (outwith GB) available?

Transport Records

1. Are any movements carried out by (or on behalf) of the business (not using a STB)?

If yes, is there a system in place for maintenance of transportation records?

Mortality Records

1. Mortality records available for inspection?

2. How are mortalities disposed of?

If other detail:

3. Mortality records complete and correctly entered?

4. Recent mortality (last 4 wks):

5. Evidence of recent increased/atypical mortalities?

If yes, facility nos/no mortality per facility/no stock per facility/reason:

6. Any other peaks in mortality during period checked?

If yes, detail:

7. Have increased (unexplained) mortalities been reported to vet or FHI?

If yes, detail action:

8. Have 'mortality events' been reported to FHI? If no, enter details on mortality events sheet.

Treatments and Medicines Records

1. Recent treatments (see comment)?	<input type="checkbox"/>	N
If yes, detail: <input type="text"/>		
If other, detail: <input type="text"/>		
2. Medicines records available for inspection?	<input type="checkbox"/>	Y
3. Are records complete and correctly entered?	<input type="checkbox"/>	Y
4. Are fish in a withdrawal period?	<input type="checkbox"/>	N
5. If yes, what treatment(s)?	<input type="text"/>	
If other, detail: <input type="text"/>		
6. Are medicines stored appropriately?	<input type="checkbox"/>	Y

Biosecurity Records

1. Biosecurity records available for inspection?	<input type="checkbox"/>	Y
2. Has the manner and frequency of mortality removal, recording and safe disposal been considered?	<input type="checkbox"/>	Y
3. Has the manner and period in which the APB will notify Scottish Ministers or veterinary professional of any <i>increased (unexplained)</i> mortality at the site been included?	<input type="checkbox"/>	Y
4. Has the action that will be taken in the event that the presence or suspicion of the presence of a listed disease is detected been included and <i>how</i> and <i>when</i> that will be notified to Scottish Ministers?	<input type="checkbox"/>	Y
5. Has the health status of aquaculture animals being stocked on the farm site been covered (equal or higher health status, certification if required)?	<input type="checkbox"/>	Y
6. Have the husbandry and biosecurity measures implemented between each epidemiological unit to minimise transmission of disease been covered (movement of staff, visitors, equipment, live or dead fish etc.)?	<input type="checkbox"/>	Y
7. Is documentation available regarding the measures in place to maintain the physical containment of aquaculture animals held on site?	<input type="checkbox"/>	Y
8. Have the biosecurity procedures been adequately implemented on site?	<input type="checkbox"/>	Y
If no, detail: <input type="text"/>		

Results of Surveillance

1. Has any animal health surveillance been carried out by, or on behalf of, the business?	<input type="checkbox"/>	N
2. If yes, are results available for inspection?	<input type="checkbox"/>	
3. Any significant results?	<input type="checkbox"/>	
If yes, detail (if not detailed under recent disease problems). <input type="text"/>		

Records checked between:	<input type="text"/>	14/03/2019 - 12/10/2021
--------------------------	----------------------	-------------------------

Case no: Site No: Date of visit/
Sampling:

Priority samples: VI BA PA MG HI

Time sampling starts/ends: Inspector: VMD No.

Environmental conditions: 1 2 3 4 5

Summary samples HIST BA MG VI PA Total Samples

Add Fish/Pools - click

Pool/Fish No													
Fish nos	1-5												
Pool Group													
Species	RTR												
Average weight	25g												
Sex	N/A												
Water Type	FW												
Stock Details	Stock Origin	Aquasearch, Denmark											
	Facility No	4											

Case Number:	2021-0409	Site No:	FS0403	Insp:	
Date of Visit	19/10/2021	No of movements/supp./dest.			Score
Live fish movements		0	1-5	6-10	>10
Movements on (from out with GB) of susceptible species	Frequency of movements on from equivalent MS	0	5	10	14
	Frequency of movements on from equivalent zone or compartment including third country	0	9	18	26
	Number of suppliers	0	5	10	14
Movements off	Frequency of movements off	0	3	6	10
	Number of destinations	0	3	6	10
Exposure via water	Site contacts	0	1-5	6-10	
Water contacts with other farms (holding species susceptible to same diseases)	Farm is protected (secure water supply through disinfection or borehole)	0			
	Farm is on-line or in a coastal zone with category I farms upstream or within 1 tidal excursion	1	2	4	1
	Farm is on-line or in a coastal zone with category III farms upstream or within 1 tidal excursion	1	3	6	
	Farm is on-line or in a coastal zone with category V farms upstream or within 1 tidal excursion	1	4	8	
Management practices		None	Secure	Unsecure	
Water contacts with processors	Any processing plant discharging into adjacent waters	0	1	2	0
On farm processing within the rules of the directive	No on farm processing	0			0
	Processing own fish (re-cycling risk)	1			
	Processing fish from MS of equivalent status	2			
	Processing fish from zone or compartment of equivalent status	4			
	Processing fish from Category III farm	8			
	Processing fish from Category V farm	10			
Disposal of fish and fish by-products	Site's own waste only processed.	0			0
	Common processes with other farms	3			
	Collection point for waste from other farms	5			
Use of unpasteurised feeds	No feeding of unpasteurised feed	0			0
	Feeding unpasteurised feed	5			
Biosecurity	Number of sites	1	2 or 3	≥ 4	
Contacts with other sites	Sites operating from single shorebase	0	1	2	0
	Sites sharing staff and equipment	0	1	2	0
Disinfection of equipment between sites, use of footbaths etc	Yes	0			0
	No	1			
CoGP/Regulator					
Practices in accordance with regulator or industry code of practice	Yes	0			0
	No	3			
Platform access to cages	Yes	0			0
	No	2			
				Total Rank	21 MEDIUM

Case No: **2021-0409**

Site No: **FS0403**

Sea Lice Inspection (Seawater Sites Only)

1. Has the site experienced sea lice problems in the previous 4 years?
2. Is the CoGP Farm Management Area (or equivalent) followed synchronously on a single year class basis?
3. Does the site have access to a range of licenced in-feed and bath sea lice medications (including deltamethrin, azamethiphos and emamectin benzoate) as well as access to suitable biological and/or mechanical control measures, and can these be deployed in a reasonable period of time?
4. Is there a signed documented farm management agreement or statement relevant to the site and CoGP Farm Management Area (or equivalent)?
5. Are sea lice count records available for inspection? (Legal SSI, CoGP Annex 6)
6. Do records adequately reflect the required standard specified in the SSI and the CoGP? (Legal SSI, CoGP Annex 6)
7. Are sea lice (*L. salmonis*) record levels below the suggested criteria for treatment in the CoGP during the period that records are inspected? (CoGP Annex 6)
8. Have average adult female sea lice (*L. salmonis*) numbers per fish been at a level of 3 or above (prior to w/b 10/6/19) or 2 or above (from w/b 10/6/19) during the period that records are inspected?
If yes, have these been reported to the Fish Health Inspectorate? If no, FHI see comment.
9. Is *C. elongatus* infestation at a level which is considered to cause significant welfare problems? (CoGP 4.3.81, 5.3.50)
10. Have therapeutic treatments been administered or other actions taken when *L. salmonis* levels have exceeded the suggested criteria for treatment or where *C. elongatus* is considered to have welfare implications? (CoGP 4.3.82, 5.3.51)
11. Has any other action been taken (where applicable)?
12. Have therapeutic treatments or the actions taken had a significant impact upon the lice levels recorded?
13. Are treatments, where conducted, carried out in cooperation between participating farms?
14. Is there a harvesting strategy for the site, where fewer populations or part populations are held without treatment for sea lice?
15. Is there a site specific written lice management procedure with waypoints describing set actions to deal with recognised scenarios during the escalation of a sea lice infestation?
16. Do the sea lice levels observed on stocks reflect sea lice count data? If no please detail reasons.

Containment Inspection

1. Has the site experienced equipment damage due to predators in the current or previous production cycles? N
2. Are measures in place to mitigate against the predation experienced on site? (Detail below) Y

Site indoors Rodent poison deployed across the site

If other, detail below:

3. Have escape incidents or events been experienced on or in the vicinity of the site since the last FHI inspection? N
If Yes proceed with questions 4 – 9. If No skip to question 10
4. Have these been reported to Scottish Ministers?
5. Have these been reported to local DSFB forthwith (where they exist)? (CoGP – 4.4.37, 5.4.17)
6. Have these been reported to the SSPO and local fisheries trusts forthwith (where they exist)? (CoGP – 4.4.37, 5.4.17)
7. Were methods (if any) used to recover escapees? If yes give detail
8. If gill nets were deployed was this action agreed with local wild fish interests and was permission given by Scottish Ministers? (Legal, CoGP – 4.4.38, 5.4.18)
9. What action was taken to prevent and minimise the risk of further escapes? (Not covered in code but could be considered under satisfactory measures of the Act)
10. Is the site inspected as satisfactory with regards to containment? If no, please detail reason(s) Y

FISH HEALTH INSPECTORATE VISIT REPORT

SUMMARY FOR INFORMATION OF SITE OPERATOR

BUSINESS No	FB0449	DATE OF VISIT	19/10/2021
SITE No	FS0403	SITE NAME	Meavag Hatchery
CASE No	20210409	INSPECTOR	██████████

Inspection under the Aquatic Animal Health (Scotland) Regulations 2009

The above site was inspected, in accordance with the Aquatic Animal Health (Scotland) Regulations 2009.

All epidemiological units were inspected. On this occasion no samples were taken for disease analysis. The Inspector did not observe any clinical signs associated with the listed diseases as described in the Aquatic Animal Health (Scotland) Regulations 2009.

Records

The surveillance frequency category of the site was assessed as medium. An inspection under the Aquatic Animal Health (Scotland) Regulations 2009 will be conducted every second year. The category of the site will be reassessed on a routine basis and updated as required.

The information required for the public record of aquaculture production businesses regarding this site was verified and where necessary updated. The following records were also inspected to ensure that the conditions of authorisation for your Aquaculture Production Business (APB) are being met:

Aquaculture animal and aquaculture animal product movement records were inspected and appeared to be adequately maintained.

Records in relation to aquaculture animals transported by the business were inspected and found to be adequately maintained.

Mortality records were inspected and found to be adequately maintained.

No mortality levels exceeding the reporting criteria have been recorded since the last inspection.

No animal health surveillance had been carried out on behalf of the business and/or Marine Scotland since the last Marine Scotland Inspection.

The biosecurity measures plan for the site was inspected and found to be adequately maintained and implemented.

Inspection under the Animals and Animal Products (Examination for Residues and Maximum Residue Limits) (England and Scotland) Regulations 2015

Medicine records were inspected and found to be adequately maintained.

Samples were taken to be analysed for veterinary residues.

Inspection under the Aquaculture and Fisheries (Scotland) Act 2007

The site was also inspected in accordance with the Aquaculture and Fisheries (Scotland) Act 2007 with respect to section 5 regarding containment and escapes.

On this occasion the site was found to be satisfactory.

Please contact myself or the duty inspector should you require any further information or have any queries regarding this report.



Signed:

Date: 27/10/2021

Fish Health Inspector

The Fish Health Inspectorate Service Charter detailing standards of service is available on the Marine Scotland website at <https://www.gov.scot/publications/fish-health-inspectorate-service-charter/>

Case No: 2021-0410 Date of visit: 20/10/2021

Time spent on site: 1hr Main Inspector: [Redacted]

Site No: SS0734 Site Name: Site 1
Business No: SB0468 Business Name: Isle of Lewis Oysters

Case Types: 1 ECI 2 [] 3 [] 4 [] 5 [] 6 []

Water Temp (°C): 10.9 Thermometer No: T152 FHI 045 completed []

Observations: Region: WI Water type: S CoGP MA: []

Dead/weak/abnormally behaving fish present? N If yes, see additional information/clinical score sheet.
Clinical signs of disease observed? N If yes, see additional information/clinical score sheet.
Gross pathology observed? N If yes, see additional information/clinical score sheet.
Diagnostic samples taken? N

UNI/REG only - if unable to carry out intended visit detail reason below:
[Redacted]

Additional Case Information:

Manager has reported good growth and survival in current stock.

Bags are turned at least once a month to prevent algal growth and reduce mortalities.

Site depurates own stock before sale to a local retailer in Stornoway for human consumption.

Manager conducts weekly toxin and E.coli testing and the Council visit the loch once a month to undertake environmental testing for classification of the water.

Oysters were clean and no gaping or empty shells were observed.

Case No: Site No:

Date of Visit: Inspector(s):

Registration/Authorisation Details

- 1. Business/site details summary checked by site representative?
- 2. Changes made to details?

Site Details (include cleaner fish for all sections)

Total No facilities	<input type="text" value="25"/>	Facilities stocked	<input type="text" value="20"/>	No facilities inspected	<input type="text" value="25"/>
Species	<input type="text" value="CGI"/>	<input type="text" value="CGI"/>	<input type="text" value="CGI"/>	<input type="text" value="CGI"/>	
Age group	<input type="text" value="2017"/>	<input type="text" value="2017"/>	<input type="text" value="2020"/>	<input type="text" value="2020"/>	
No Fish	<input type="text" value="2,300"/>	<input type="text" value="7,600"/>	<input type="text" value="3,000"/>	<input type="text" value="20,000"/>	
Mean Fish Wt	<input type="text" value="70-100g"/>	<input type="text" value="50-70g"/>	<input type="text" value="20-50g"/>	<input type="text" value="10-20g"/>	
Next Fallow Date (Site)	<input type="text" value="No plan."/>		Next Input Date (Site)	<input type="text" value="2022"/>	
Recent (last 4 wks) disease problems?			N	Any escapes (since last visit)?	<input type="text" value="N"/>
If yes, detail:	<input type="text" value=""/>				

Movement Records

- 1. Movement records available for inspection?
- 2. Date of last inspection:
- 3. Are records complete and correctly entered?
- 4. Are movement records available for dead fish and waste?
- 5. Are records complete and correctly entered?
- 6. Are health certificates for introductions (outwith GB) available?

Transport Records

- 1. Are any movements carried out by (or on behalf) of the business (not using a STB)?
- If yes, is there a system in place for maintenance of transportation records?

Mortality Records

- 1. Mortality records available for inspection?
- 2. How are mortalities disposed of?
- If other detail:
- 3. Mortality records complete and correctly entered?
- 4. Recent mortality (last 4 wks):
- 5. Evidence of recent increased/atypical mortalities?
- If yes, facility nos/no mortality per facility/no stock per facility/reason:
- 6. Any other peaks in mortality during period checked?
- If yes, detail:
- 7. Have increased (unexplained) mortalities been reported to vet or FHI?
- If yes, detail action:
- 8. Have 'mortality events' been reported to FHI? If no, enter details on mortality events sheet.

Treatments and Medicines Records

1. Recent treatments (see comment)?	
If yes, detail:	
If other, detail:	
2. Medicines records available for inspection?	
3. Are records complete and correctly entered?	
4. Are fish in a withdrawal period?	
5. If yes, what treatment(s)?	
If other, detail:	
6. Are medicines stored appropriately?	

Biosecurity Records

1. Biosecurity records available for inspection?		Y
2. Has the manner and frequency of mortality removal, recording and safe disposal been considered?		Y
3. Has the manner and period in which the APB will notify Scottish Ministers or veterinary professional of any <i>increased (unexplained)</i> mortality at the site been included?		Y
4. Has the action that will be taken in the event that the presence or suspicion of the presence of a listed disease is detected been included and <i>how</i> and <i>when</i> that will be notified to Scottish Ministers?		Y
5. Has the health status of aquaculture animals being stocked on the farm site been covered (equal or higher health status, certification if required)?		Y
6. Have the husbandry and biosecurity measures implemented between each epidemiological unit to minimise transmission of disease been covered (movement of staff, visitors, equipment, live or dead fish etc.)?		Y
7. Is documentation available regarding the measures in place to maintain the physical containment of aquaculture animals held on site?		Y
8. Have the biosecurity procedures been adequately implemented on site?		Y
If no, detail:		

Results of Surveillance

1. Has any animal health surveillance been carried out by, or on behalf of, the business?		N
2. If yes, are results available for inspection?		
3. Any significant results?		
If yes, detail (if not detailed under recent disease problems).		

Records checked between:	12/08/2014 - 19/10/2021
--------------------------	-------------------------

Case Number:	2021-0410	Site No:	SS0734		
Date of Visit	20/10/2021	Inspector:			
Number of Susceptible species on site					
If no susceptible species present = LOW risk					
If susceptible species present, score for each pathogen					
		No	Yes		
	Susceptible to Bonamia ostrea (OED)	0	25		
	Susceptible to Marteilia refringens (OED, MED)	0	3		
	Susceptible to OshV (CGI)	0	3		3
Sites within a tidal excursion					
		1	2-5	>6	
Site contacts	Number of sites holding susceptible species within a tidal excursion	0	2	10	0
Live shellfish movements					
		0	1-2	>3	
Movements on	Frequency of movements on from equivalent MS	0	5	10	0
	Frequency of movements on from equivalent zone or compartment including third country	0	10	20	
	Number of suppliers	0	5	10	0
Movements off	Frequency of movements off <u>within</u> MSS Management Areas	0	1	2	0
	Frequency of movements off <u>outwith</u> MSS Management Areas	0	3	6	0
	Number of destinations	0	3	6	0
Management practices					
		None	Secure (effluent treatment)	Unsecure (no effluent treatment)	
Water contacts with depuration facilities	Depuration of stock from own sites within MSS management area	0	1	2	2
	Depuration of stock from other businesses sites within MSS management area	0	2	6	0
	Depuration of stock from sites outwith MSS management area	0	4	8	0
Biosecurity					
	Number of sites	1	2 or 3	≥ 4	
Contacts with other sites	Sites operating from single shorebase	0	1	2	0
	Sites sharing staff and equipment	0	1	5	0
			Yes	No	
	Disinfection of equipment between sites, use of footbaths etc		0	2	0
				Total Risk	5 LOW

FISH HEALTH INSPECTORATE VISIT REPORT

SUMMARY FOR INFORMATION OF SITE OPERATOR

BUSINESS No	SB0468	DATE OF VISIT	19/10/2021
SITE No	SS0734	SITE NAME	Site 1
CASE No	20210410	INSPECTOR	██████████

Inspection under the Aquatic Animal Health (Scotland) Regulations 2009

The above site was inspected, in accordance with the Aquatic Animal Health (Scotland) Regulations 2009.

All epidemiological units were inspected. On this occasion no samples were taken for disease analysis. The Inspector did not observe any clinical signs associated with the listed diseases as described in the Aquatic Animal Health (Scotland) Regulations 2009.

Records

The surveillance frequency category of the site was assessed as low. An inspection under the Aquatic Animal Health (Scotland) Regulations 2009 will be conducted every fourth year. The category of the site will be reassessed on a routine basis and updated as required.

The information required for the public record of aquaculture production businesses regarding this site was verified and where necessary updated. The following records were also inspected to ensure that the conditions of authorisation for your Aquaculture Production Business (APB) are being met:

Aquaculture animal and aquaculture animal product movement records were inspected and appeared to be adequately maintained.

Mortality records were inspected and found to be adequately maintained.

No animal health surveillance had been carried out on behalf of the business and/or Marine Scotland since the last Marine Scotland Inspection.

The biosecurity measures plan for the site was inspected and found to be adequately maintained and implemented.

Please contact myself or the duty inspector should you require any further information or have any queries regarding this report.

Signed:



Date: 27/10/2021

Fish Health Inspector

The Fish Health Inspectorate Service Charter detailing standards of service is available on the Marine Scotland website at <https://www.gov.scot/publications/fish-health-inspectorate-service-charter/>

Case No: 2021-0411 Date of visit: 20/10/2021

Time spent on site: 5hrs Main Inspector: [Redacted]

Site No: FS1033 Site Name: North Shore
Business No: FB0119 Business Name: Mowi Scotland Ltd

Case Types: 1 ECI 2 CNI 3 SLI 4 VMD 5 DIA 6 [Redacted]

Water Temp (°C): 12.7 Thermometer No: T152 FHI 045 completed [Redacted]

Observations: Region: WI Water type: S CoGP MA: W-3

Dead/weak/abnormally behaving fish present? Y If yes, see additional information/clinical score sheet.
Clinical signs of disease observed? Y If yes, see additional information/clinical score sheet.
Gross pathology observed? Y If yes, see additional information/clinical score sheet.
Diagnostic samples taken? Y

UNI/REG only - if unable to carry out intended visit detail reason below:
[Redacted]

Additional Case Information:

Fish on site were received from Loch Lochy and Glenfinnan. Stock originated from Inchmore and Loch Ailort.

234,028 Lumpfish taken on from Ocean Matters over 2 inputs in December 2020 and February 2021. 117,414 mortalities have occurred since input (49%). 63,668 wildcaught wrasse received on site in May, June, July and August 2021.

Mortalities and waste are stored in sealed bins on site until they are transferred to a common skip at the shorebase. The skip is collected by JD and taken to whiteshore cockles for landfill.

Average sea lice numbers increased in wk32 to 3.39 average adult female leps. The site responded with a Salmosan treatment which reduced the average count to 2.26 in the following week. The average number increased again in wk37 to 3.34 average adult females. A FW treatment was conducted that week, however the count increased the following week to 4.9. A thermolicer treatment was conducted but the average count the following week was still sitting at 4.38 average adult

In response to the challenges on site from sea lice and the poor clearance rate of conducted treatments, a partial harvest of the site has now been completed, leaving only 6/17 cages stocked.

A further thermolicer treatment has been scheduled to begin w/b 18/10/2021, combined with a peroxide treatment for AGD.

Site is conducting live haul harvests to Mallaig processing plant.

No moribunds were observed in the majority of the cages. Moribund fish were removed from cages 11 and 18 for diagnostic sampling. Cage 11 appeared to be the worst affected pen on the site, with 9 moribunds observed in this cage.

Fish sampled for VMD appeared healthy and demonstrated a strong feed response.

Case No: Site No:

Date of Visit: Inspector(s):

Registration/Authorisation Details

1. Business/site details summary checked by site representative?

2. Changes made to details?

Site Details (include cleaner fish for all sections)

Total No facilities	<input type="text" value="17"/>	Facilities stocked	<input type="text" value="6"/>	No facilities inspected	<input type="text" value="17"/>
Species	<input type="text" value="SAL LUM"/>	WRA	<input type="text" value=""/>	<input type="text" value=""/>	<input type="text" value=""/>
Age group	<input type="text" value="2020 Q4"/>	2020	Wildcaught	<input type="text" value=""/>	<input type="text" value=""/>
No Fish	<input type="text" value="322,757"/>	<input type="text" value="86,060"/>	<input type="text" value="63,668"/>	<input type="text" value=""/>	<input type="text" value=""/>
Mean Fish Wt	<input type="text" value="4kg"/>	<input type="text" value="100g"/>	Mixed	<input type="text" value=""/>	<input type="text" value=""/>
Next Fallow Date (Site)	<input type="text" value="Jan/Feb 22"/>		Next Input Date (Site)	<input type="text" value="Sep/Oct 22"/>	
Recent (last 4 wks) disease problems?	<input type="text" value=""/>		Y	Any escapes (since last visit)?	<input type="text" value="N"/>
If yes, detail:	<input type="text" value="CMS, HSMI, Yersinia, CGD"/>				

Movement Records

1. Movement records available for inspection?

2. Date of last inspection:

3. Are records complete and correctly entered?

4. Are movement records available for dead fish and waste?

5. Are records complete and correctly entered?

6. Are health certificates for introductions (outwith GB) available?

Transport Records

1. Are any movements carried out by (or on behalf) of the business (not using a STB)?

If yes, is there a system in place for maintenance of transportation records?

Mortality Records

1. Mortality records available for inspection?

2. How are mortalities disposed of?

If other detail:

3. Mortality records complete and correctly entered?

4. Recent mortality (last 4 wks):

5. Evidence of recent increased/atypical mortalities?

If yes, facility nos/no mortality per facility/no stock per facility/reason:

6. Any other peaks in mortality during period checked?

If yes, detail:

7. Have increased (unexplained) mortalities been reported to vet or FHI?

If yes, detail action:

8. Have 'mortality events' been reported to FHI? If no, enter details on mortality events sheet.

Treatments and Medicines Records

1. Recent treatments (see comment)?	<input type="checkbox"/>	Y
If yes, detail: T.M.S.		
If other, detail:		
2. Medicines records available for inspection?	<input type="checkbox"/>	Y
3. Are records complete and correctly entered?	<input type="checkbox"/>	Y
4. Are fish in a withdrawal period?	<input type="checkbox"/>	Y
5. If yes, what treatment(s)?	<input type="checkbox"/>	T.M.S.
If other, detail:		
6. Are medicines stored appropriately?	<input type="checkbox"/>	Y

Biosecurity Records

1. Biosecurity records available for inspection?	<input type="checkbox"/>	Y
2. Has the manner and frequency of mortality removal, recording and safe disposal been considered?	<input type="checkbox"/>	Y
3. Has the manner and period in which the APB will notify Scottish Ministers or veterinary professional of any <i>increased (unexplained)</i> mortality at the site been included?	<input type="checkbox"/>	Y
4. Has the action that will be taken in the event that the presence or suspicion of the presence of a listed disease is detected been included and <i>how</i> and <i>when</i> that will be notified to Scottish Ministers?	<input type="checkbox"/>	Y
5. Has the health status of aquaculture animals being stocked on the farm site been covered (equal or higher health status, certification if required)?	<input type="checkbox"/>	Y
6. Have the husbandry and biosecurity measures implemented between each epidemiological unit to minimise transmission of disease been covered (movement of staff, visitors, equipment, live or dead fish etc.)?	<input type="checkbox"/>	Y
7. Is documentation available regarding the measures in place to maintain the physical containment of aquaculture animals held on site?	<input type="checkbox"/>	Y
8. Have the biosecurity procedures been adequately implemented on site?	<input type="checkbox"/>	Y
If no, detail:		

Results of Surveillance

1. Has any animal health surveillance been carried out by, or on behalf of, the business?	<input type="checkbox"/>	Y
2. If yes, are results available for inspection?	<input type="checkbox"/>	Y
3. Any significant results?	<input type="checkbox"/>	Y
If yes, detail (if not detailed under recent disease problems). CGD.		

Report dated: 09/10/2021
Records checked between: 25/02/2021 - 20/10/2021

Case Number:	2021-0411	Site No:	FS1033	Insp:		
Date of Visit	20/10/2021	No of movements/supp./dest.			Score	
Live fish movements		0	1-5	6-10	>10	
Movements on (from out with GB) of susceptible species	Frequency of movements on from equivalent MS	0	5	10	14	0
	Frequency of movements on from equivalent zone or compartment including third country	0	9	18	26	
	Number of suppliers	0	5	10	14	0
Movements off	Frequency of movements off	0	3	6	10	10
	Number of destinations	0	3	6	10	3
Exposure via water	Site contacts	0	1-5	6-10		
Water contacts with other farms (holding species susceptible to same diseases)	Farm is protected (secure water supply through disinfection or borehole)	0				
	Farm is on-line or in a coastal zone with category I farms upstream or within 1 tidal excursion	1	2	4		2
	Farm is on-line or in a coastal zone with category III farms upstream or within 1 tidal excursion	1	3	6		
	Farm is on-line or in a coastal zone with category V farms upstream or within 1 tidal excursion	1	4	8		
Management practices		None	Secure	Unsecure		
Water contacts with processors	Any processing plant discharging into adjacent waters	0	1	2		0
On farm processing within the rules of the directive	No on farm processing	0				0
	Processing own fish (re-cycling risk)	1				
	Processing fish from MS of equivalent status	2				
	Processing fish from zone or compartment of equivalent status	4				
	Processing fish from Category III farm	8				
	Processing fish from Category V farm	10				
Disposal of fish and fish by-products	Site's own waste only processed.	0				
	Common processes with other farms	3				3
	Collection point for waste from other farms	5				
Use of unpasteurised feeds	No feeding of unpasteurised feed	0				0
	Feeding unpasteurised feed	5				
Biosecurity	Number of sites	1	2 or 3	≥ 4		
Contacts with other sites	Sites operating from single shorebase	0	1	2		1
	Sites sharing staff and equipment	0	1	2		1
Disinfection of equipment between sites, use of footbaths etc	Yes	0				0
	No	1				
CoGP/Regulator						
Practices in accordance with regulator or industry code of practice	Yes	0				0
	No	3				
Platform access to cages	Yes	0				0
	No	2				
Total Rank					20	MEDIUM

Case No: **2021-0411**

Site No: **FS1033**

Sea Lice Inspection (Seawater Sites Only)

- 1. Has the site experienced sea lice problems in the previous 4 years?
- 2. Is the CoGP Farm Management Area (or equivalent) followed synchronously on a single year class basis?
- 3. Does the site have access to a range of licenced in-feed and bath sea lice medications (including deltamethrin, azamethiphos and emamectin benzoate) as well as access to suitable biological and/or mechanical control measures, and can these be deployed in a reasonable period of time?
- 4. Is there a signed documented farm management agreement or statement relevant to the site and CoGP Farm Management Area (or equivalent)?
- 5. Are sea lice count records available for inspection? (Legal SSI, CoGP Annex 6)
- 6. Do records adequately reflect the required standard specified in the SSI and the CoGP? (Legal SSI, CoGP Annex 6)
- 7. Are sea lice (*L. salmonis*) record levels below the suggested criteria for treatment in the CoGP during the period that records are inspected? (CoGP Annex 6)
- 8. Have average adult female sea lice (*L. salmonis*) numbers per fish been at a level of 3 or above (prior to w/b 10/6/19) or 2 or above (from w/b 10/6/19) during the period that records are inspected?
- If yes, have these been reported to the Fish Health Inspectorate? If no, FHI see comment.
- 9. Is *C. elongatus* infestation at a level which is considered to cause significant welfare problems? (CoGP 4.3.81, 5.3.50)
- 10. Have therapeutic treatments been administered or other actions taken when *L. salmonis* levels have exceeded the suggested criteria for treatment or where *C. elongatus* is considered to have welfare implications? (CoGP 4.3.82, 5.3.51)
- 11. Has any other action been taken (where applicable)?
- 12. Have therapeutic treatments or the actions taken had a significant impact upon the lice levels recorded?
- 13. Are treatments, where conducted, carried out in cooperation between participating farms?
- 14. Is there a harvesting strategy for the site, where fewer populations or part populations are held without treatment for sea lice?
- 15. Is there a site specific written lice management procedure with waypoints describing set actions to deal with recognised scenarios during the escalation of a sea lice infestation?
- 16. Do the sea lice levels observed on stocks reflect sea lice count data? If no please detail reasons.

Containment Inspection

- 1. Has the site experienced equipment damage due to predators in the current or previous production cycles?
- 2. Are measures in place to mitigate against the predation experienced on site? (Detail below)

Seal pro nets and top nets.

If other, detail below:

- 3. Have escape incidents or events been experienced on or in the vicinity of the site since the last FHI inspection?
- If Yes proceed with questions 4 – 9. If No skip to question 10
- 4. Have these been reported to Scottish Ministers?
- 5. Have these been reported to local DSFB forthwith (where they exist)? (CoGP – 4.4.37, 5.4.17)
- 6. Have these been reported to the SSPO and local fisheries trusts forthwith (where they exist)? (CoGP – 4.4.37, 5.4.17)
- 7. Were methods (if any) used to recover escapees? If yes give detail
- 8. If gill nets were deployed was this action agreed with local wild fish interests and was permission given by Scottish Ministers? (Legal, CoGP – 4.4.38, 5.4.18)
- 9. What action was taken to prevent and minimise the risk of further escapes? (Not covered in code but could be considered under satisfactory measures of the Act)
- 10. Is the site inspected as satisfactory with regards to containment? If no, please detail reason(s)

Case No: 2021-0411

Site No: FS1033

Date of Visit: 20/10/2021

Inspector: [REDACTED]

Point of Compliance

1. Is the farm under inspection located within a farm management area?

If N, no further questions require completion.

Points of Compliance for Both Farm Management Agreements and Statements

2. Has a current farm management agreement or statement (FMAg/S) been prepared?

3. Is the current FMAg/S available for inspection?

4. Does the FMAg/S identify the relevant farm management area?

5. Does the FMAg/S identify the fish farm site(s) to which it applies?

6. Does the FMAg/S identify the date of commencement of the agreement or statement?

7. Does the FMAg/S identify the date of review?

Arrangements for Fish Health Management

8. Does the FMAg/S identify the minimum health standards for the stocks to be introduced to the area or farm?

9. Does the FMAg/S identify the vaccination requirements for stocks held in the area or farm?

10. Does the FMAg/S identify the species of fish which may be stocked into the area or farm?

11. Does the FMAg/S identify the maximum stocking density of any pen on any farm in the area or the individual farm?

12. Does the FMAg/S identify the arrangements for the storage and disposal of any dead fish from any fish farm in the area or the individual farm?

Arrangements for The Management of Sea Lice

13. Does the FMAg/S identify arrangements for the sharing of data on sea lice numbers and treatments?

14. Does the FMAg/S identify the availability and the use of medicines on farms covered by the agreement of statement?

15. Does the FMAg/S identify any requirements for the sensitivity testing of available treatments for sea lice on farms in the area or individual farms?

16. Does the FMAg/S identify the circumstances under which biological controls and cleaner fish are to be used on farms in the area or individual farms?

17. Does the FMAg/S identify the arrangements for synchronous treatments on farms within the area?

Live Fish Movements

18. Does the FMAg/S identify the circumstances when live fish may be introduced or removed from the area or farm?

19. Does the FMAg/S identify the arrangements for the movement of live fish on and off sites in the area or individual farms?

Harvesting

20. Does the FMAg/S identify acceptable harvest practices on farms in the area or individual farms?

Fallowing

21. Does the FMAg/S identify the dates by which the area or individual farm will be fallow and the earliest date when a farm or area may be restocked?

22. Does the FMAg/S identify whether one or more year classes may be stocked onto sites covered by the agreement or statement?

23. Does the FMAg/S identify whether broodstock or potential broodstock are to be kept on any site covered by the agreement or statement?

Point of Compliance for Farm Management Agreements Only

24. Does the farm management agreement include arrangements for persons to become, or cease to be, parties to the agreement?

Management and operation

25. Is the fish farm being managed and operated in accordance with the agreement or statement?

26. What is the version no/date of issue of the FMAg/S?



Case no: 2021-0411

Site No: FS1033

Method of killing: Percussive

Date of visit: 20/10/2021

Inspector(s):

Sheet Relevant: Y

S for strong presence: M for medium presence: W for weak presence

Fish Number		F1	F2	F3	F4	F5				
Time sampled after death (if > 45 minutes)		30mins	1hr	1.5hr	2hrs	2.5hrs				
External Signs										
Behaviour	Moribund	S	S	S	S	S				
	Lethargic									
	Hanging vertical									
	Spiralling									
	Flashing									
	Loss of equilibrium									
Body	Dark									
	Distended abdomen									
	Anorexic				M					
	Scale Oedema									
Opercula	Shortened	W								
	Flared									
Haemorrhaging	Throat									
	Ventrum									
	Base of fins									
	Elsewhere									
Eyes	Exophthalmic			W						
	Enophthalmic (sunken)									
	Cataract					M				
	Haemorrhagic									
Gills	Pale	M	W	W	M	W				
	Zoned									
	Necrotic									
Lesions	Flank									
	Elsewhere									
Vent	Inflamed									
	Trailing faeces									
Lice Load	Estimate numbers		9	14	17	16	20			
Internal Signs										
Ascites	Clear									
	Bloody									
Oedema	In tissues									
Heart	Pale/anaemic	M	M	S	S	S				
	Granulomas									
	Deformed									
Liver	Petechial haem									
	Gross haem									
	Tissue breakdown									
	Enlarged				M					
	Colour number(s)		2	4	2	4	7			
	Granulomas									
	Lesions									
Pyloric caeca	Petechial haem									
	Tubules mauve									
	Lack of fat									
Spleen	Enlarged		M	M		W				
	Granulomas									
Gut	No food present				S					
	Yellow pseudo-faeces	S	W	S		M				
	External haem									
	Internal haem									
Body wall	Haemorrhaging	W								
Swim bladder	Haemorrhaging									
	Fluid filled									
Kidney	Swollen									
	Grey									
	Granular									
	Liquefied									
General	Parasites present									
	Anaemia									

Additional comments:

Case no: Site No: Date of visit/
Sampling:

Priority samples: VI BA PA MG HI

Time sampling starts/ends: Inspector: VMD No.

Environmental conditions: 1 2 3 4 5

Summary samples HIST BA MG VI PA Total Samples

Add Fish/ Pools - click

Pool/Fish No	F1	F2	F3	F4	F5	P1						
Fish nos	1	2	3	4	5	1-5	6-7	8-9				
Pool Group	P1	P1	P1	P1	P1							
Species	SAL	SAL	SAL	SAL	SAL	SAL	SAL	SAL				
Average weight	4kg	4kg	4kg	4kg	4kg	4kg	4kg	4kg				
Sex	N/A	N/A	N/A	N/A	N/A	N/A	N/A	N/A				
Water Type	SW	SW	SW	SW	SW	SW	SW	SW				
Stock Details	Lochailort Recirculation Hatchery FS1269	Lochailort Recirculation Hatchery FS1269	Lochailort Recirculation Hatchery FS1269	Lochailort Recirculation Hatchery FS1269	Lochailort Recirculation Hatchery FS1269		Lochailort Recirculation Hatchery FS1269	Lochailort Recirculation Hatchery FS1269				
	Stock Origin											
Facility No	11	11	11	18	18		12	18				

Site No: FS1033
Case No: 2021-0411
Nature of non-compliance:
Action taken (FHI):
Non-compliance relevant to (delete): VirologyMolGen/Bacteriology/Histology/Parasitology



FISH HEALTH INSPECTORATE VISIT REPORT

SUMMARY FOR INFORMATION OF SITE OPERATOR

BUSINESS No	FB0119	DATE OF VISIT	20/10/2021
SITE No	FS1033	SITE NAME	North Shore
CASE No	20210411	INSPECTOR	██████████

Section 1: Summary

The site was visited following continued reports of elevated mortality levels. During the inspection, a number of moribund fish were observed and five were removed for further examination and subsequent diagnostic sampling.

Histopathology examination revealed non-specific, mild proliferative branchitis. F3 displayed pathology consistent with mild amoebic gill disease (AGD). The fish also exhibited pathology consistent with cardiomyopathy syndrome (CMS) and pancreas disease (PD). This was confirmed as a sample tested positive for piscine myocarditis virus (CMS) and salmonid alphavirus (SAV) by qPCR.

Yersinia ruckeri was identified on plates taken from kidney material of 4/5 fish. *Y. ruckeri* is a primary fish pathogen and the level and purity of growth was significant.

Molecular genetic analysis revealed that a sample tested positive for the presence of infectious pancreatic necrosis virus (IPNV).

Please contact myself or the duty inspector should you require any further information, have any queries regarding this report or if any problems develop.

Section 2: Case Detail

Observations

The site was inspected following continued reports of elevated mortality levels and to carry out a routine inspection. Increased mortalities had been attributed to gill health, jellyfish/plankton blooms, AGD, a period of low dissolved oxygen and treatment losses.

Mortality levels have reduced significantly following a short period of low dissolved oxygen but several moribund fish were observed during the inspection. Five fish were removed from pens 11 and 18 for diagnostic sampling as these pens had the highest overall mortality.

All fish sampled were moribund. All gills were slightly to moderately pale in colour. The body of F4 was moderately anorexic and the opercula of F1 were shortened. F3 displayed exophthalmic eyes and F5 had a moderate cataract. Lice numbers ranged between 9-20 per individual.

Internally, all fish had pale/anaemic hearts. The liver in F4 and the spleen in F2, F3 and F5 were enlarged. No food was present in the gut of F4 and yellow pseudo-faeces were noted in the guts of the remaining fish. Slight haemorrhaging was also noted in the body wall of F1.

Samples

Samples were collected from five fish according to the table below:

Fish number	Pool number	Facility number	Species	Stage	Origin
F1-3	P1	11	Atlantic salmon	2020 Q4 4kg	Lochailort Recirculation Hatchery (FS1269)
F4-5	P1	18	Atlantic salmon	2020 Q4 4kg	Lochailort Recirculation Hatchery (FS1269)

Results

Bacteriology: Kidney and gill material from five fish were inoculated onto appropriate media for the isolation of bacteria.

The following bacteria were isolated:

- *Yersinia ruckeri*
 - Fish 1-4 (Kidney)

Yersinia ruckeri was identified by qPCR.

From the tests conducted, we do not have evidence of resistance to amoxicillin, oxytetracycline, sulphamethoxazole/trimethoprim or florfenicol.

Virology: Tissue samples were tested for segments of nucleic acid indicative of the presence of the pathogens specified below using real-time PCR (qPCR).

Infectious pancreatic necrosis (IPN)

Pool Number	Endogenous control Cp value	Cp Values			Reported Result (PCR)
P1	18.49	40	37.81	40	POSITIVE

Piscine myocarditis virus (PMCV)

Pool Number	Endogenous control Cp value	Cp Values			Reported Result (PCR)
P1	16.94	20.39	20.36	20.48	POSITIVE

Salmonid alphavirus (SAV)

Pool Number	Endogenous control Cp value	Cp Values			Reported Result (PCR)
P1	18.49	24.3	24.52	24.52	POSITIVE

Salmonid alphavirus (SAV) was sequenced and matched 100% at amino acid level to previous type 5 isolates.

The samples tested negative for infectious haematopoietic necrosis virus (IHNV), infectious salmon anaemia virus (ISAV) and viral haemorrhagic septicemia virus (VHSV).

R09

Histology: Tissue samples of gill, skin and skeletal muscle, heart, pyloric caeca, pancreas, hind gut, liver, spleen and kidney were taken from F1-5. The tissue samples were fixed in 10% neutral buffered formalin.

Histopathological examination revealed the following:

Gill: Mild multifocal interlamellar hyperplasia and lamellar fusion (F3, F4), occasional spaces (lacunae) some filled with cell debris and amoebic cells, (F3, F4), displacement of chloride cells and some prominent goblet cells.

Some lamellar thickness and vascular disturbance in all fish. F4 also displayed some haemorrhage and several small areas of necrosis and presence neutrophil granulocyte on the hyperplastic plaques (pustule-like).

Few amoebic cells resembling *Neoparamoeba perurans* (F3) and several of basophilic epithelial inclusions (likely epitheliocystis) (F1, F2).

Some free blood among gill filament and several aneurysmal dilation, some organized.

Skin & Muscle: Within normal range.

Heart: Both chambers displayed mild inflammatory infiltrate, mainly mononuclear cells, and myofibre degeneration. Foci of mononuclear cells are also observed at the junction of the spongy and compact layer. Mild to moderate pericarditis (F1 & F4). F3: No atrium in section .

Gut and pyloric caeca: Some haemorrhage on the adipose tissue and presence of some fibrous adhesions (potentially associated with vaccine administration).

Pancreas: F2 displayed few apoptotic cells and foci of acinar necrosis.

Liver: Focal area of basophilic cells (F4).

Kidney: Within normal range.

Spleen: Slightly congested (F4).



Signed:

Date: 17/11/2021

Fish Health Inspector

The Fish Health Inspectorate Service Charter detailing standards of service is available on the Marine Scotland website at <https://www.gov.scot/publications/fish-health-inspectorate-service-charter/>

FISH HEALTH INSPECTORATE VISIT REPORT

SUMMARY FOR INFORMATION OF SITE OPERATOR

BUSINESS No	FB0119	DATE OF VISIT	20/10/2021
SITE No	FS1033	SITE NAME	North Shore
CASE No	20210411	INSPECTOR	██████████

Inspection under the Aquatic Animal Health (Scotland) Regulations 2009

The above site was inspected, in accordance with the Aquatic Animal Health (Scotland) Regulations 2009.

All epidemiological units were inspected. Samples were taken for diagnostic purposes. A separate report will be issued detailing the results of these tests.

Records

The surveillance frequency category of the site was assessed as medium. An inspection under the Aquatic Animal Health (Scotland) Regulations 2009 will be conducted every second year. The category of the site will be reassessed on a routine basis and updated as required.

The information required for the public record of aquaculture production businesses regarding this site was verified and where necessary updated. The following records were also inspected to ensure that the conditions of authorisation for your Aquaculture Production Business (APB) are being met:

Aquaculture animal and aquaculture animal product movement records were inspected and appeared to be adequately maintained.

Mortality records were inspected and found to be adequately maintained.

Mortality levels had exceeded the reporting criteria since the last inspection and had been reported to the Fish Health Inspectorate as required.

Reports detailing the results of animal health surveillance carried out by or on behalf of the business and/or Marine Scotland were available for inspection.

The biosecurity measures plan for the site was inspected and found to be adequately maintained and implemented.

Inspection under the Animals and Animal Products (Examination for Residues and Maximum Residue Limits) (England and Scotland) Regulations 2015

Medicine records were inspected and found to be adequately maintained.

Samples were taken to be analysed for veterinary residues.

Inspection under the Aquaculture and Fisheries (Scotland) Act 2007

The site was also inspected in accordance with the Aquaculture and Fisheries (Scotland) Act 2007, as amended, with respect to section 3 regarding parasites (sea lice), section 4A regarding fish farm management agreements and statements and section 5 regarding containment and escapes.

On this occasion the site was found to be satisfactory with regards to parasites, fish farm management agreements and statements and containment and escapes.

Please contact myself or the duty inspector should you require any further information or have any queries regarding this report.



Signed:

Date: 27/10/2021

Fish Health Inspector

The Fish Health Inspectorate Service Charter detailing standards of service is available on the Marine Scotland website at <https://www.gov.scot/publications/fish-health-inspectorate-service-charter/>

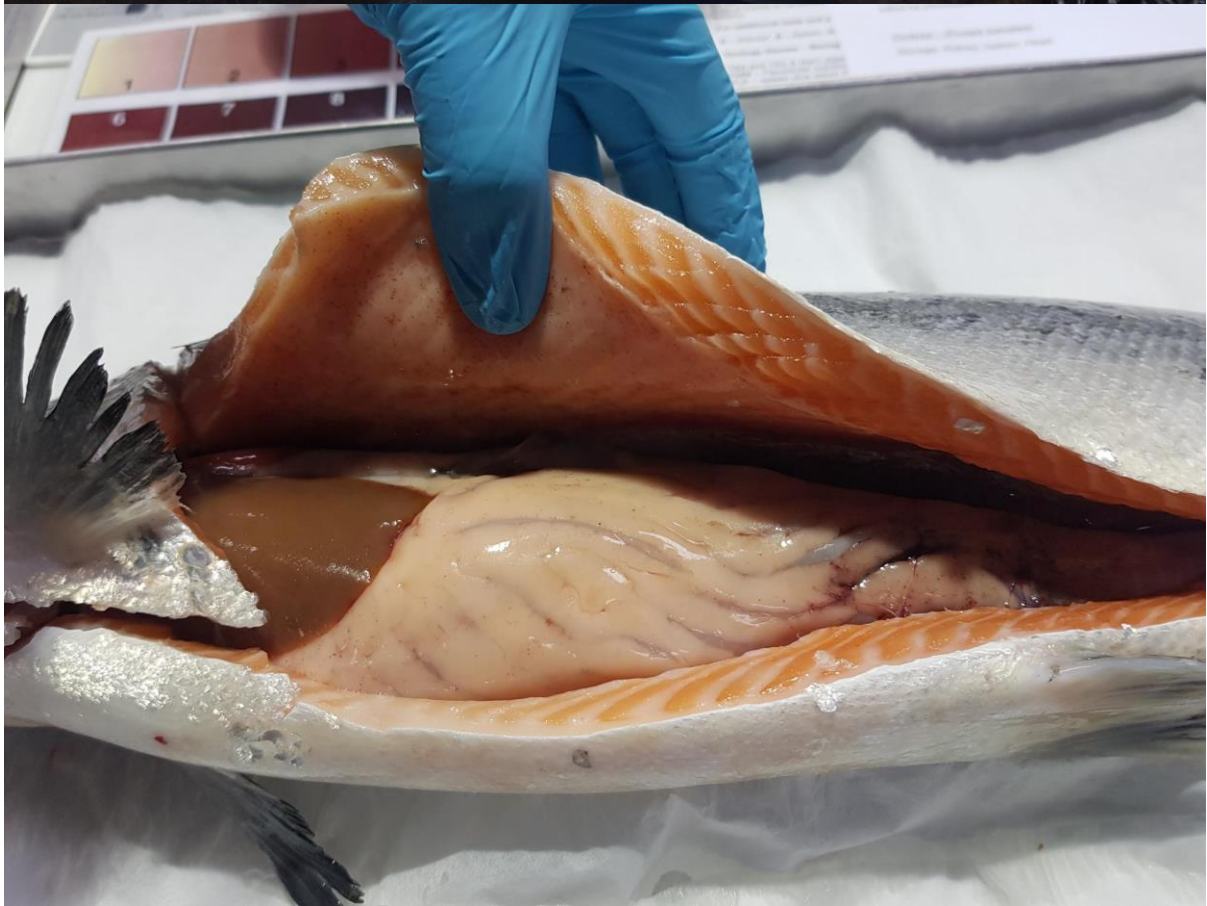
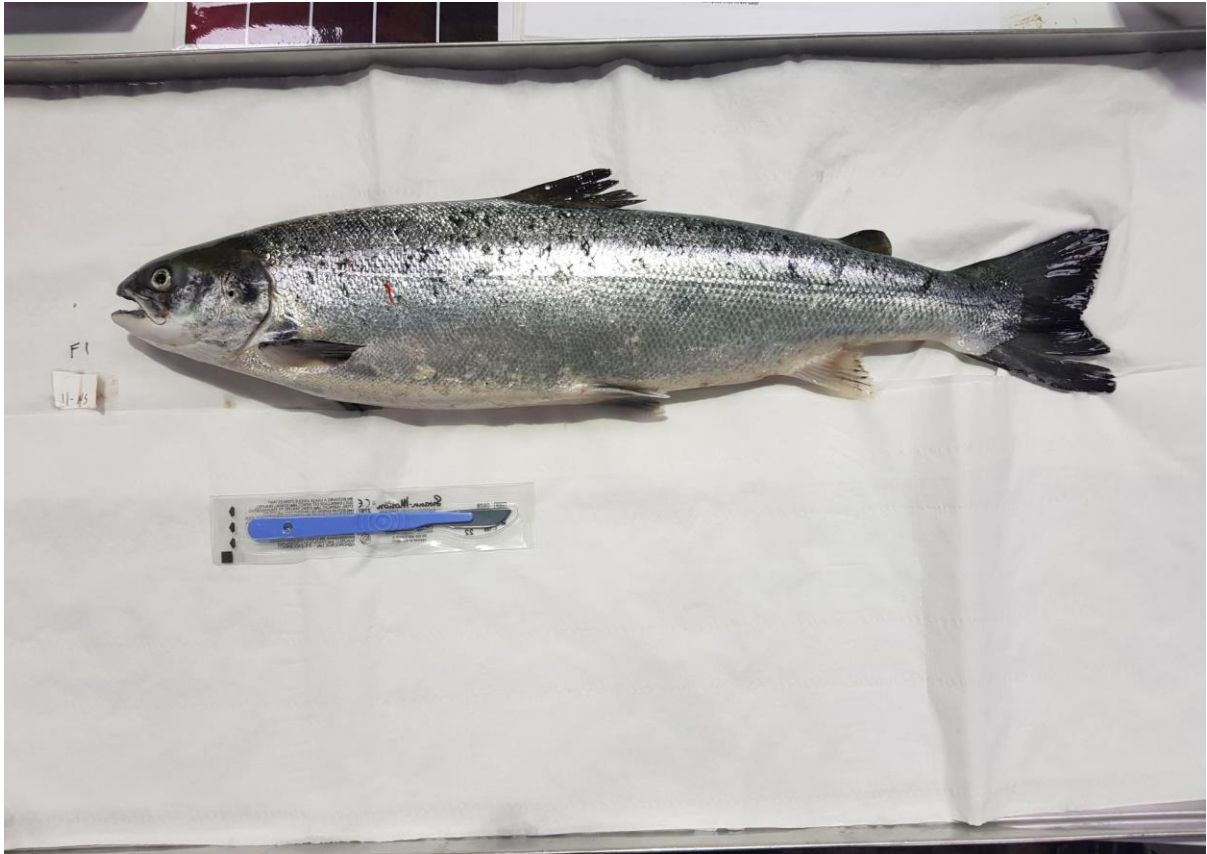

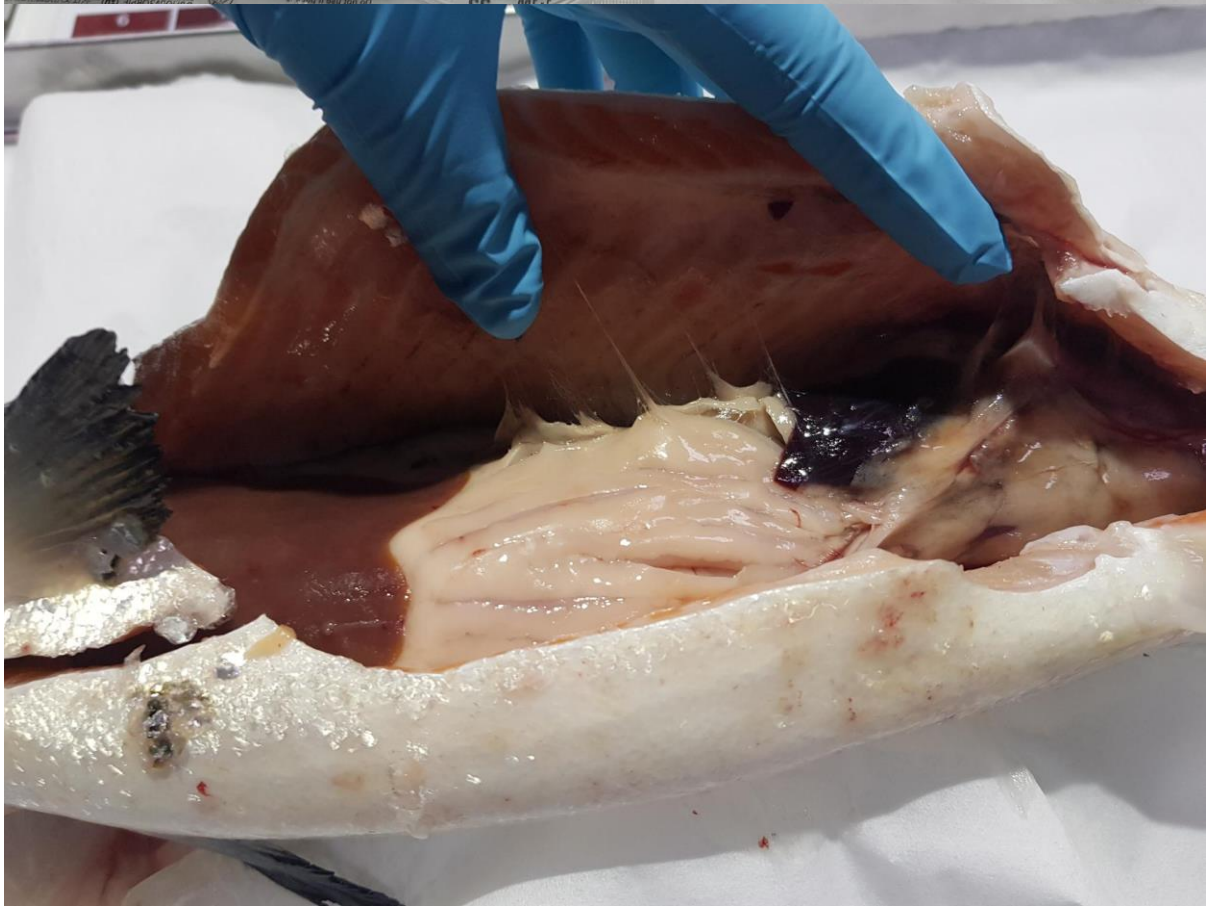

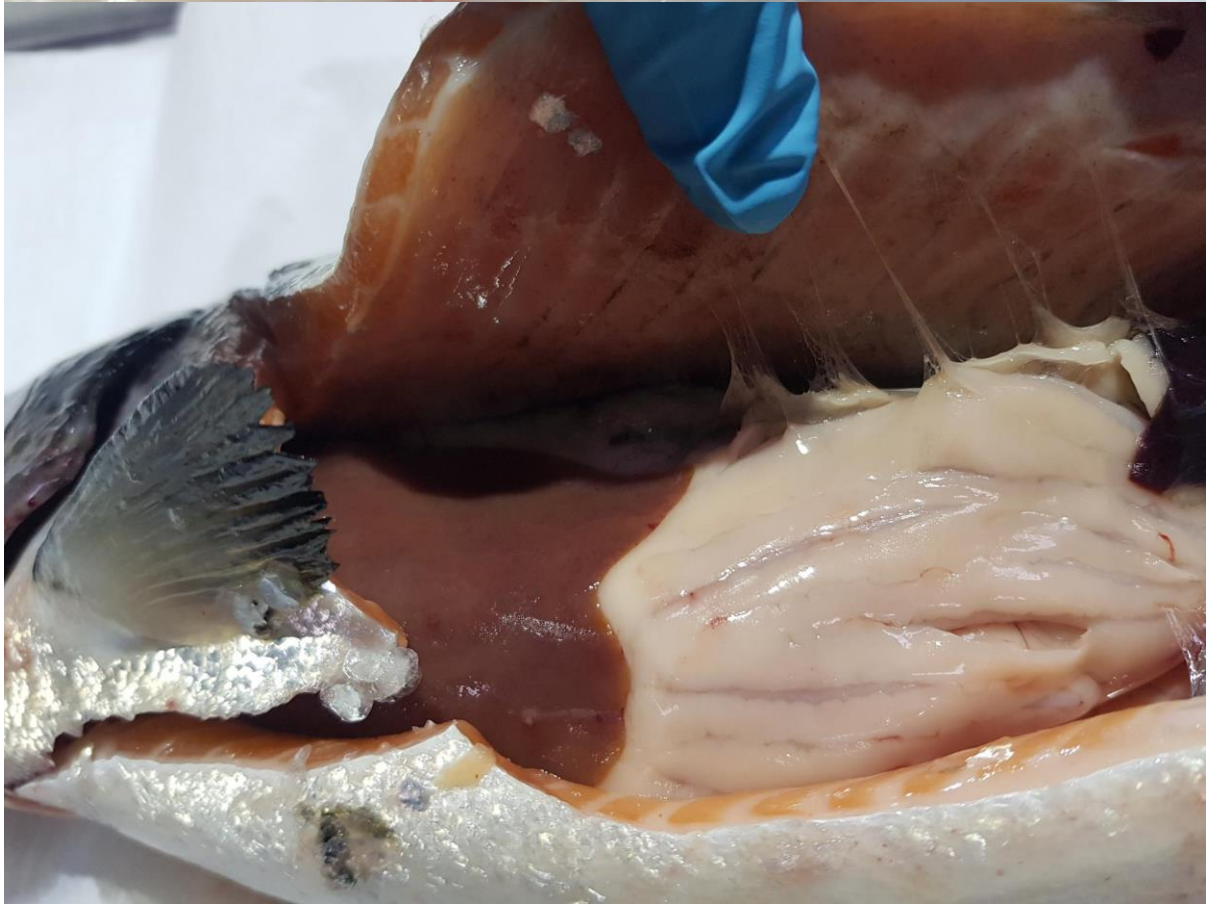
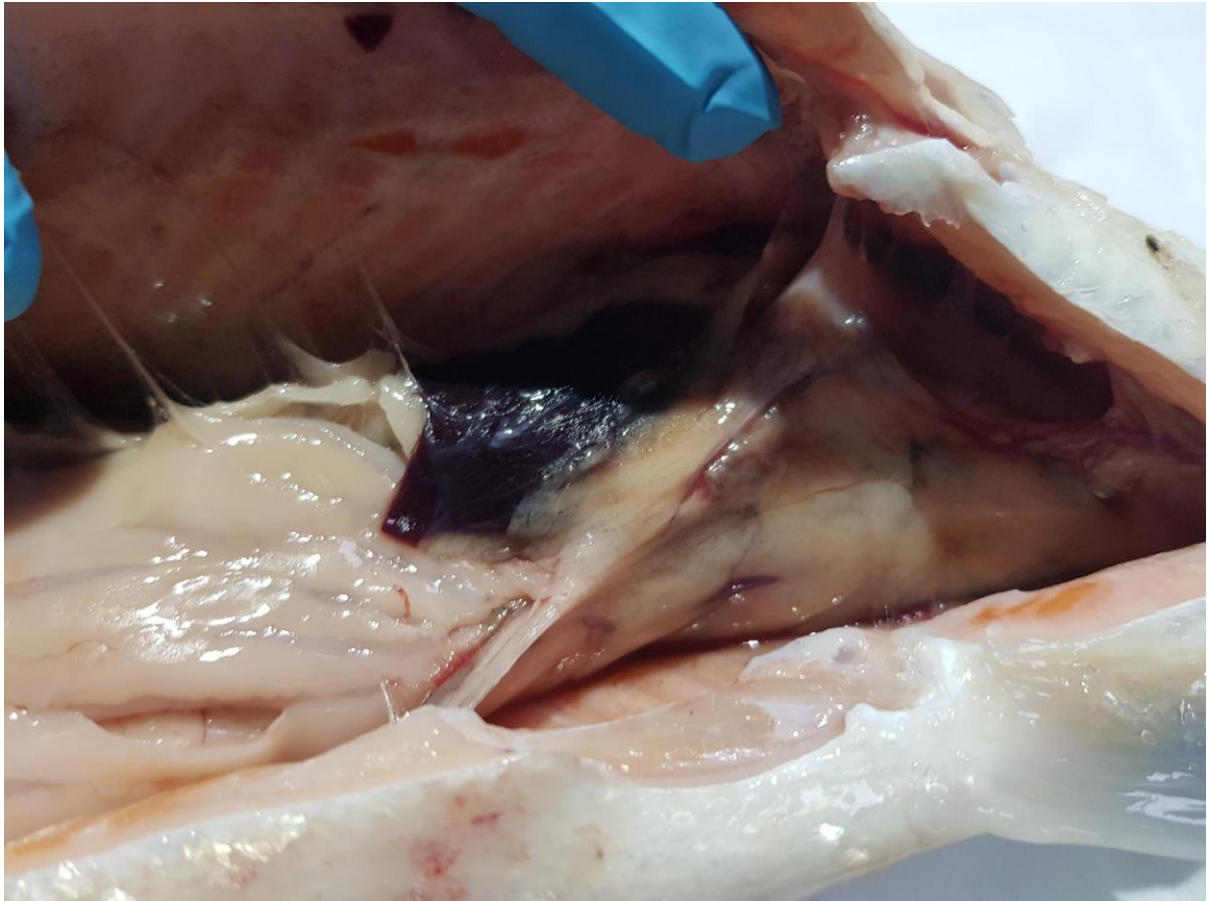

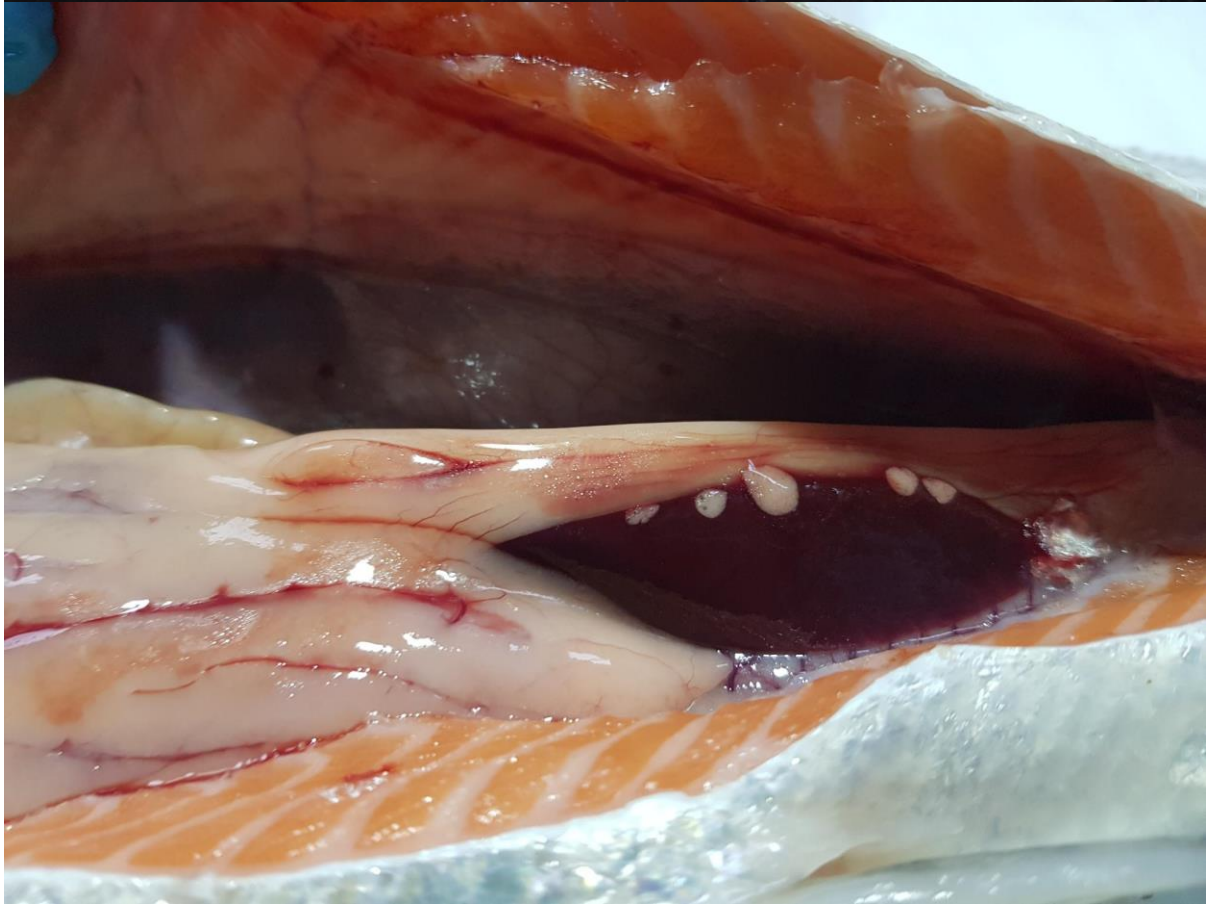

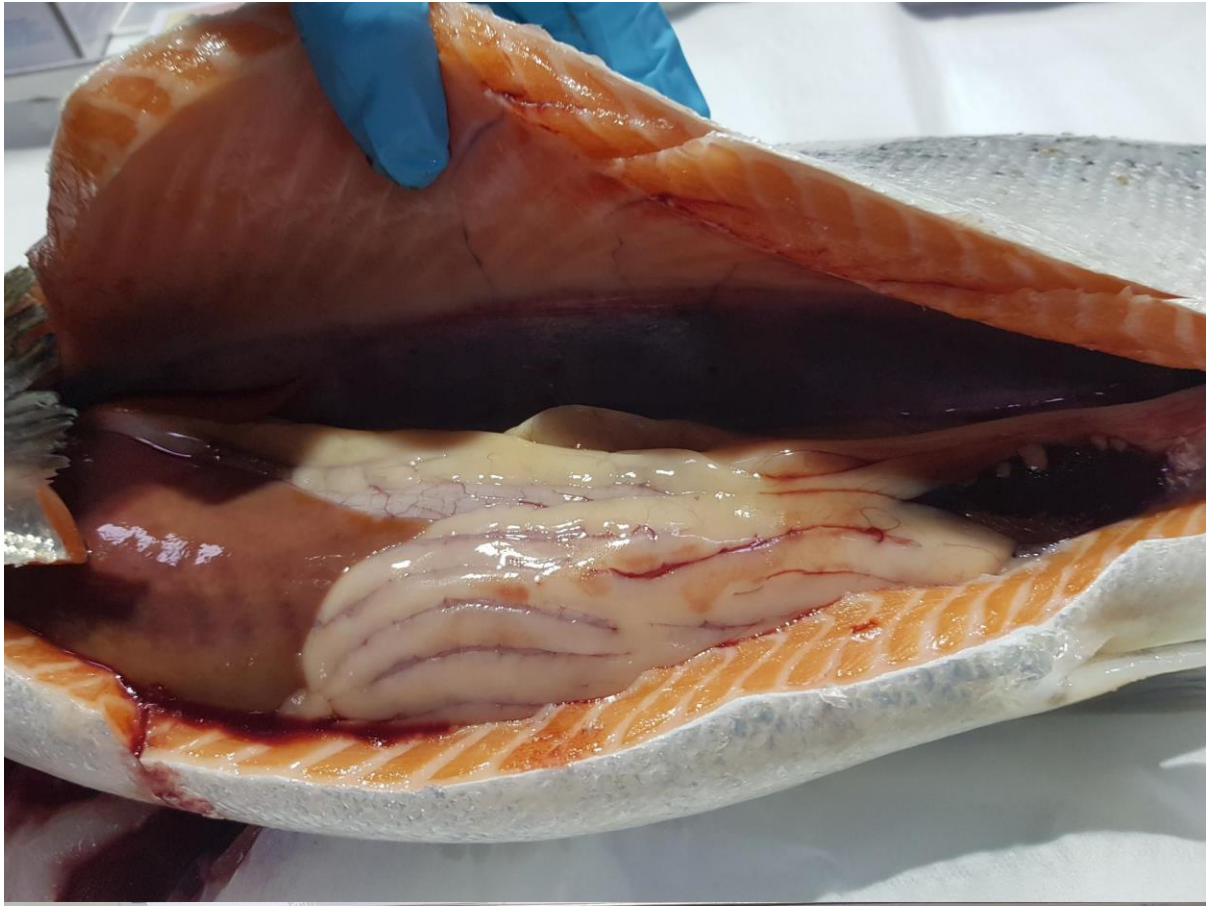

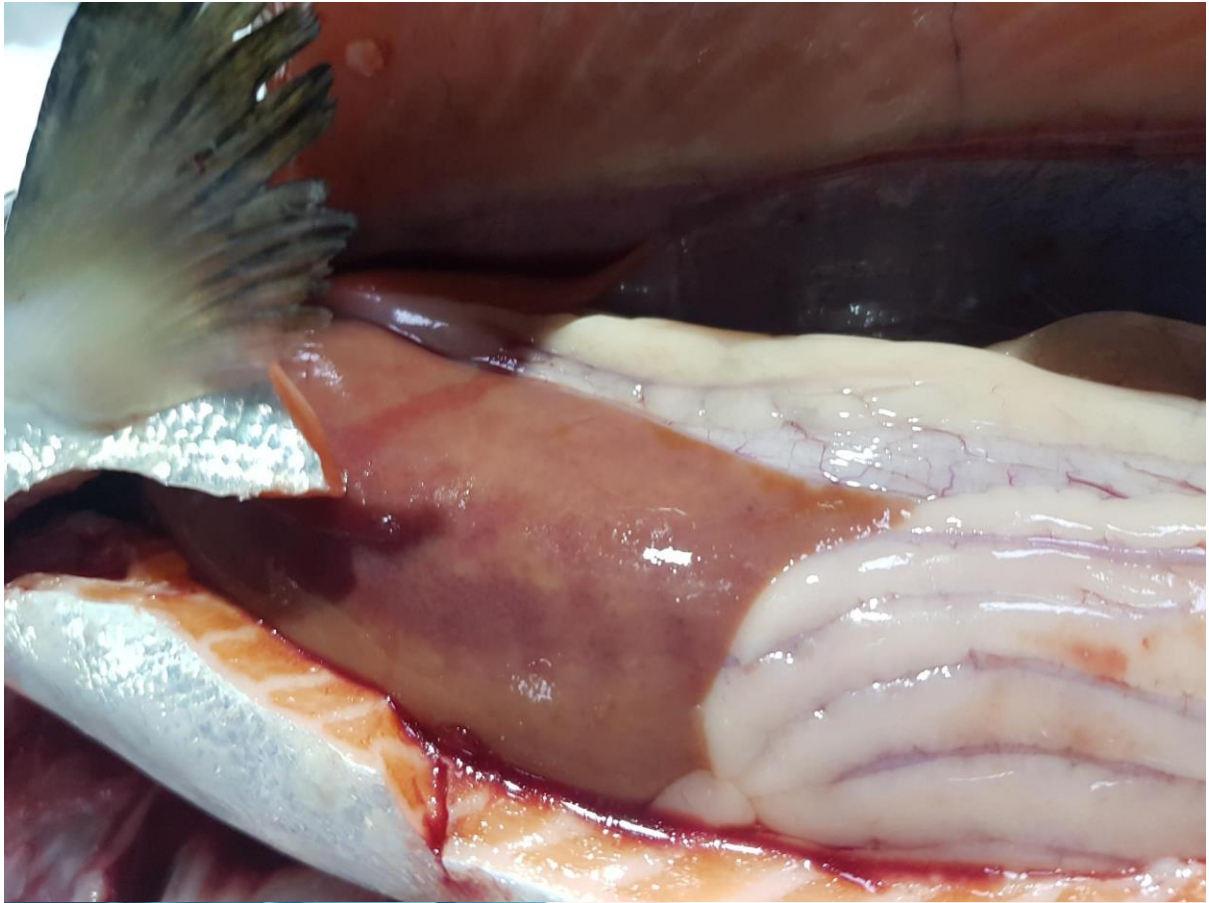



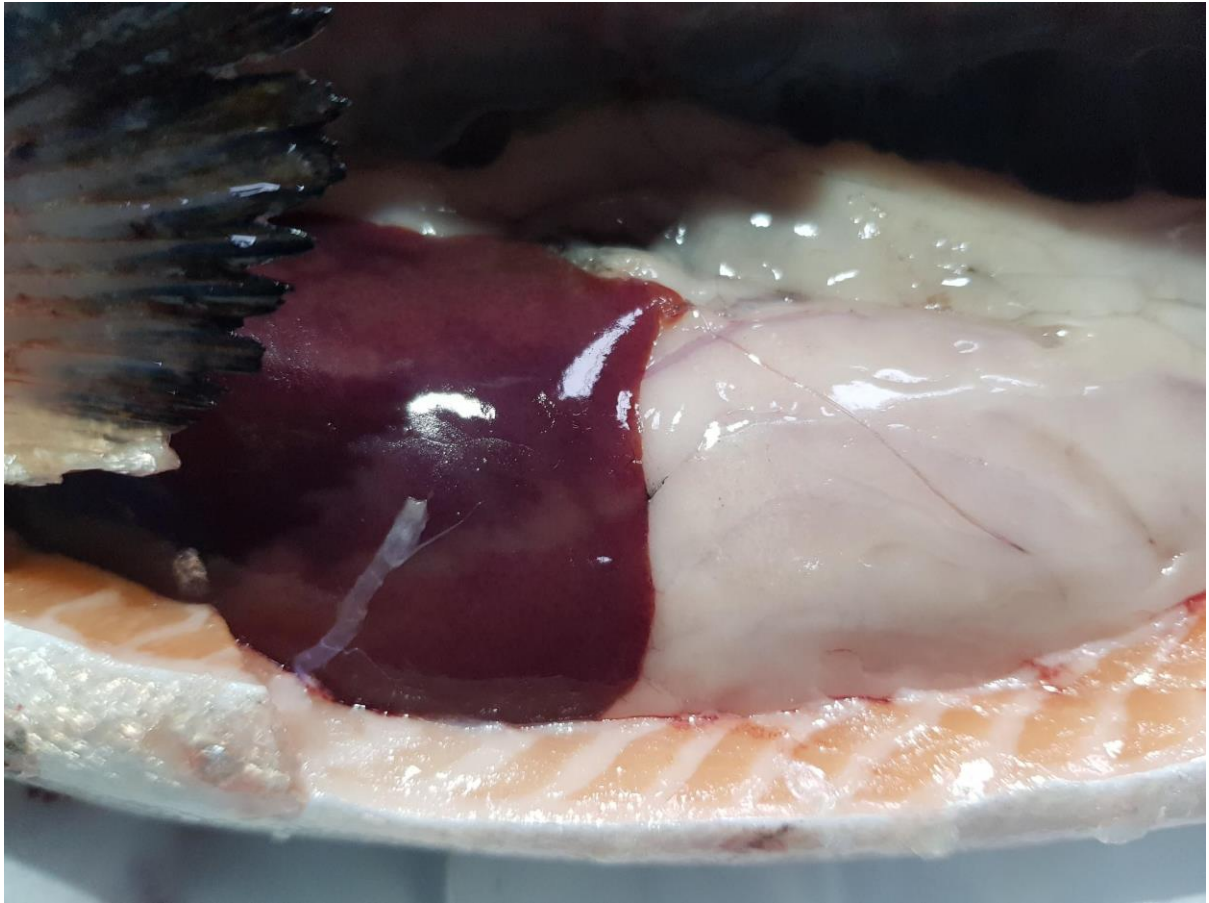

Case No:	<input type="text" value="2021-0412"/>	Date of visit:	<input type="text" value="20/10/2021"/>			
Time spent on site:	<input type="text" value="5hrs"/>	Main Inspector:	<input type="text" value=""/>			
Site No:	<input type="text" value="FS1297"/>	Site Name:	<input type="text" value="Tabhaigh"/>			
Business No:	<input type="text" value="FB0119"/>	Business Name:	<input type="text" value="Mowi Scotland Ltd"/>			
Case Types:	1 <input type="text" value="ECI"/>	2 <input type="text" value="CNI"/>	3 <input type="text" value="SLI"/>	4 <input type="text" value="VMD"/>	5 <input type="text" value=""/>	6 <input type="text" value=""/>
Water Temp (°C):	<input type="text" value="12.7"/>	Thermometer No:	<input type="text" value="T152"/>	FHI 045 completed	<input type="text" value=""/>	
Observations:	Region:	WI	Water type:	S	CoGP MA:	W-3
Dead/weak/abnormally behaving fish present?	<input type="text" value="Y"/>	If yes, see additional information/clinical score sheet.				
Clinical signs of disease observed?	<input type="text" value="N"/>	If yes, see additional information/clinical score sheet.				
Gross pathology observed?	<input type="text" value="N"/>	If yes, see additional information/clinical score sheet.				
Diagnostic samples taken?	<input type="text" value="N"/>					

UNI/REG only - if unable to carry out intended visit detail reason below:

Additional Case Information:

Fish came on from North Shore (FS1033)

Farmed lumpfish and wildcaught wrasse on site.

Mortalities and waste are stored in sealed bins on site until they are transferred to a common skip at the shorebase. The skip is collected by JD and taken to whiteshore cockles for landfill.

Mortality events:

Wk31: 5.3%, Wk45 (2019): 3.17%, Wk 44 (2019): 2.62%, Wk43 (2019): 3.64%, Wk42 (2019): 1.52%

Mortality events that occurred in 2019 were attributed to the presence of CGD, CMS and PD on site. The mortality event that occurred in August 2021 was post-treatment.

Average adult female leps increased to 2.21 in wk29 and the site responded with a FW treatment which had good clearance, reducing the count to 0.29 the following week. The average count increased to 5.78 in Wk33. A salmosan and thermolicer treatment reduced the count to 1.86 in wk34. An average count of 2.32 was recorded in wk35 but reduced to 0.29 in wk36 as a result of an ongoing thermal treatment. When the average adult females increased again to 2.17 in wk28, a hydrolicer treatment reduced the count to 1.18 in wk39.

Site is conducting live haul harvests to Mallaig processing plant.

New thermolicer was on site during inspection. This was the first site to be treated. If the clearance rate of sea lice is high, then the boat will move to North Shore.

No mortalities observed across the site and only 4 moribunds were noted.

Fish sampled for VMD appeared healthy and demonstrated a strong feed response.

Case No: Site No:

Date of Visit: Inspector(s):

Registration/Authorisation Details

1. Business/site details summary checked by site representative?

2. Changes made to details?

Site Details (include cleaner fish for all sections)

Total No facilities	<input type="text" value="10"/>	Facilities stocked	<input type="text" value="10"/>	No facilities inspected	<input type="text" value="10"/>
Species	<input type="text" value="SAL"/>	<input type="text" value="LUM"/>	<input type="text" value="WRA"/>		
Age group	<input type="text" value="2020 Q4"/>	<input type="text" value="2020"/>	<input type="text" value="Wildcaught"/>		
No Fish	<input type="text" value="573,377"/>	<input type="text" value="52,908"/>	<input type="text" value="14,742"/>		
Mean Fish Wt	<input type="text" value="4kg"/>	<input type="text" value="100g"/>	<input type="text" value="Mixed"/>		
Next Fallow Date (Site)	<input type="text" value="Nov 22"/>		Next Input Date (Site)	<input type="text" value="Aug 23"/>	
Recent (last 4 wks) disease problems?			Any escapes (since last visit)?	<input type="text" value="Y"/>	<input type="text" value="N"/>
If yes, detail:	<input type="text" value="CMS, HSMI, Yersinia, CGD"/>				

Movement Records

1. Movement records available for inspection?

2. Date of last inspection:

3. Are records complete and correctly entered?

4. Are movement records available for dead fish and waste?

5. Are records complete and correctly entered?

6. Are health certificates for introductions (outwith GB) available?

Transport Records

1. Are any movements carried out by (or on behalf) of the business (not using a STB)?

If yes, is there a system in place for maintenance of transportation records?

Mortality Records

1. Mortality records available for inspection?

2. How are mortalities disposed of?

If other detail:

3. Mortality records complete and correctly entered?

4. Recent mortality (last 4 wks):

5. Evidence of recent increased/atypical mortalities?

If yes, facility nos/no mortality per facility/no stock per facility/reason:

6. Any other peaks in mortality during period checked?

If yes, detail:

7. Have increased (unexplained) mortalities been reported to vet or FHI?

If yes, detail action:

8. Have 'mortality events' been reported to FHI? If no, enter details on mortality events sheet.

Treatments and Medicines Records

1. Recent treatments (see comment)? Y

If yes, detail: H2O2,
T.M.S.

If other, detail: _____

2. Medicines records available for inspection? Y

3. Are records complete and correctly entered? Y

4. Are fish in a withdrawal period? Y

5. If yes, what treatment(s)? T.M.S.

If other, detail: _____

6. Are medicines stored appropriately? Y

Biosecurity Records

1. Biosecurity records available for inspection? Y

2. Has the manner and frequency of mortality removal, recording and safe disposal been considered? Y

3. Has the manner and period in which the APB will notify Scottish Ministers or veterinary professional of any *increased (unexplained)* mortality at the site been included? Y

4. Has the action that will be taken in the event that the presence or suspicion of the presence of a listed disease is detected been included and *how* and *when* that will be notified to Scottish Ministers? Y

5. Has the health status of aquaculture animals being stocked on the farm site been covered (equal or higher health status, certification if required)? Y

6. Have the husbandry and biosecurity measures implemented between each epidemiological unit to minimise transmission of disease been covered (movement of staff, visitors, equipment, live or dead fish etc.)? Y

7. Is documentation available regarding the measures in place to maintain the physical containment of aquaculture animals held on site? Y

8. Have the biosecurity procedures been adequately implemented on site? Y

If no, detail: _____

Results of Surveillance

1. Has any animal health surveillance been carried out by, or on behalf of, the business? Y

2. If yes, are results available for inspection? Y

3. Any significant results? Y

If yes, detail (if not detailed under recent disease problems). CGD

Report date: 09/10/21

Records checked between: 12/11/2019 - 20/10/2021

Case Number:	2021-0412	Site No:	FS1297	Insp:		
Date of Visit	20/10/2021	No of movements/supp./dest.			Score	
Live fish movements		0	1-5	6-10	>10	
Movements on (from out with GB) of susceptible species	Frequency of movements on from equivalent MS	0	5	10	14	0
	Frequency of movements on from equivalent zone or compartment including third country	0	9	18	26	
	Number of suppliers	0	5	10	14	0
Movements off	Frequency of movements off	0	3	6	10	10
	Number of destinations	0	3	6	10	3
Exposure via water	Site contacts	0	1-5	6-10		
Water contacts with other farms (holding species susceptible to same diseases)	Farm is protected (secure water supply through disinfection or borehole)	0				
	Farm is on-line or in a coastal zone with category I farms upstream or within 1 tidal excursion	1	2	4		2
	Farm is on-line or in a coastal zone with category III farms upstream or within 1 tidal excursion	1	3	6		
	Farm is on-line or in a coastal zone with category V farms upstream or within 1 tidal excursion	1	4	8		
Management practices		None	Secure	Unsecure		
Water contacts with processors	Any processing plant discharging into adjacent waters	0	1	2		0
On farm processing within the rules of the directive	No on farm processing	0				0
	Processing own fish (re-cycling risk)	1				
	Processing fish from MS of equivalent status	2				
	Processing fish from zone or compartment of equivalent status	4				
	Processing fish from Category III farm	8				
	Processing fish from Category V farm	10				
Disposal of fish and fish by-products	Site's own waste only processed.	0				
	Common processes with other farms	3				3
	Collection point for waste from other farms	5				
Use of unpasteurised feeds	No feeding of unpasteurised feed	0				0
	Feeding unpasteurised feed	5				
Biosecurity	Number of sites	1	2 or 3	≥ 4		
Contacts with other sites	Sites operating from single shorebase	0	1	2		1
	Sites sharing staff and equipment	0	1	2		1
Disinfection of equipment between sites, use of footbaths etc	Yes	0				0
	No	1				
CoGP/Regulator						
Practices in accordance with regulator or industry code of practice	Yes	0				0
	No	3				
Platform access to cages	Yes	0				0
	No	2				
				Total Rank	20	MEDIUM

Case No: **2021-0412**

Site No: **FS1297**

Sea Lice Inspection (Seawater Sites Only)

- 1. Has the site experienced sea lice problems in the previous 4 years?
- 2. Is the CoGP Farm Management Area (or equivalent) followed synchronously on a single year class basis?
- 3. Does the site have access to a range of licenced in-feed and bath sea lice medications (including deltamethrin, azamethiphos and emamectin benzoate) as well as access to suitable biological and/or mechanical control measures, and can these be deployed in a reasonable period of time?
- 4. Is there a signed documented farm management agreement or statement relevant to the site and CoGP Farm Management Area (or equivalent)?
- 5. Are sea lice count records available for inspection? (Legal SSI, CoGP Annex 6)
- 6. Do records adequately reflect the required standard specified in the SSI and the CoGP? (Legal SSI, CoGP Annex 6)
- 7. Are sea lice (*L. salmonis*) record levels below the suggested criteria for treatment in the CoGP during the period that records are inspected? (CoGP Annex 6)
- 8. Have average adult female sea lice (*L. salmonis*) numbers per fish been at a level of 3 or above (prior to w/b 10/6/19) or 2 or above (from w/b 10/6/19) during the period that records are inspected?
- If yes, have these been reported to the Fish Health Inspectorate? If no, FHI see comment.
- 9. Is *C. elongatus* infestation at a level which is considered to cause significant welfare problems? (CoGP 4.3.81, 5.3.50)
- 10. Have therapeutic treatments been administered or other actions taken when *L. salmonis* levels have exceeded the suggested criteria for treatment or where *C. elongatus* is considered to have welfare implications? (CoGP 4.3.82, 5.3.51)
- 11. Has any other action been taken (where applicable)?
- 12. Have therapeutic treatments or the actions taken had a significant impact upon the lice levels recorded?
- 13. Are treatments, where conducted, carried out in cooperation between participating farms?
- 14. Is there a harvesting strategy for the site, where fewer populations or part populations are held without treatment for sea lice?
- 15. Is there a site specific written lice management procedure with waypoints describing set actions to deal with recognised scenarios during the escalation of a sea lice infestation?
- 16. Do the sea lice levels observed on stocks reflect sea lice count data? If no please detail reasons.

Containment Inspection

- 1. Has the site experienced equipment damage due to predators in the current or previous production cycles?
- 2. Are measures in place to mitigate against the predation experienced on site? (Detail below)

Sealpro nets and top nets.

If other, detail below:

- 3. Have escape incidents or events been experienced on or in the vicinity of the site since the last FHI inspection?
- If Yes proceed with questions 4 – 9. If No skip to question 10
- 4. Have these been reported to Scottish Ministers?
- 5. Have these been reported to local DSFB forthwith (where they exist)? (CoGP – 4.4.37, 5.4.17)
- 6. Have these been reported to the SSPO and local fisheries trusts forthwith (where they exist)? (CoGP – 4.4.37, 5.4.17)
- 7. Were methods (if any) used to recover escapees? If yes give detail
- 8. If gill nets were deployed was this action agreed with local wild fish interests and was permission given by Scottish Ministers? (Legal, CoGP – 4.4.38, 5.4.18)
- 9. What action was taken to prevent and minimise the risk of further escapes? (Not covered in code but could be considered under satisfactory measures of the Act)
- 10. Is the site inspected as satisfactory with regards to containment? If no, please detail reason(s)

Case No: 2021-0412

Site No: FS1297

Date of Visit: 20/10/2021

Inspector: [REDACTED]

Point of Compliance

1. Is the farm under inspection located within a farm management area?

If N, no further questions require completion.

Points of Compliance for Both Farm Management Agreements and Statements

2. Has a current farm management agreement or statement (FMAg/S) been prepared?

3. Is the current FMAg/S available for inspection?

4. Does the FMAg/S identify the relevant farm management area?

5. Does the FMAg/S identify the fish farm site(s) to which it applies?

6. Does the FMAg/S identify the date of commencement of the agreement or statement?

7. Does the FMAg/S identify the date of review?

Arrangements for Fish Health Management

8. Does the FMAg/S identify the minimum health standards for the stocks to be introduced to the area or farm?

9. Does the FMAg/S identify the vaccination requirements for stocks held in the area or farm?

10. Does the FMAg/S identify the species of fish which may be stocked into the area or farm?

11. Does the FMAg/S identify the maximum stocking density of any pen on any farm in the area or the individual farm?

12. Does the FMAg/S identify the arrangements for the storage and disposal of any dead fish from any fish farm in the area or the individual farm?

Arrangements for The Management of Sea Lice

13. Does the FMAg/S identify arrangements for the sharing of data on sea lice numbers and treatments?

14. Does the FMAg/S identify the availability and the use of medicines on farms covered by the agreement of statement?

15. Does the FMAg/S identify any requirements for the sensitivity testing of available treatments for sea lice on farms in the area or individual farms?

16. Does the FMAg/S identify the circumstances under which biological controls and cleaner fish are to be used on farms in the area or individual farms?

17. Does the FMAg/S identify the arrangements for synchronous treatments on farms within the area?

Live Fish Movements

18. Does the FMAg/S identify the circumstances when live fish may be introduced or removed from the area or farm?

19. Does the FMAg/S identify the arrangements for the movement of live fish on and off sites in the area or individual farms?

Harvesting

20. Does the FMAg/S identify acceptable harvest practices on farms in the area or individual farms?

Fallowing

21. Does the FMAg/S identify the dates by which the area or individual farm will be fallow and the earliest date when a farm or area may be restocked?

22. Does the FMAg/S identify whether one or more year classes may be stocked onto sites covered by the agreement or statement?

23. Does the FMAg/S identify whether broodstock or potential broodstock are to be kept on any site covered by the agreement or statement?

Point of Compliance for Farm Management Agreements Only

24. Does the farm management agreement include arrangements for persons to become, or cease to be, parties to the agreement?

Management and operation

25. Is the fish farm being managed and operated in accordance with the agreement or statement?

26. What is the version no/date of issue of the FMAg/S?

Case no: Site No: Date of visit/
Sampling:

Priority samples: VI BA PA MG HI

Time sampling starts/ends: Inspector: VMD No.

Environmental conditions: 1 2 3 4 5

Summary samples HIST BA MG VI PA Total Samples

Add Fish/Pools - click

Pool/Fish No												
Fish nos	1-2	3-4										
Pool Group												
Species	SAL	SAL										
Average weight	4kg	4kg										
Sex	N/A	N/A										
Water Type	SW	SW										
Stock Details	Stock Origin	Lochallort Recirculation Hatchery FS1269	Lochallort Recirculation Hatchery FS1269									
	Facility No	26	29									

Site No: FS1297
Case No: 2021-0412
Nature of non-compliance:
Action taken (FHI):
Non-compliance relevant to (delete): VirologyMolGen/Bacteriology/Histology/Parasitology



FISH HEALTH INSPECTORATE VISIT REPORT

SUMMARY FOR INFORMATION OF SITE OPERATOR

BUSINESS No	FB0119	DATE OF VISIT	20/10/2021
SITE No	FS1297	SITE NAME	Tabhaigh
CASE No	20210412	INSPECTOR	██████████

Inspection under the Aquatic Animal Health (Scotland) Regulations 2009

The above site was inspected, in accordance with the Aquatic Animal Health (Scotland) Regulations 2009.

All epidemiological units were inspected. On this occasion no samples were taken for disease analysis. The Inspector did not observe any clinical signs associated with the listed diseases as described in the Aquatic Animal Health (Scotland) Regulations 2009.

Records

The surveillance frequency category of the site was assessed as medium. An inspection under the Aquatic Animal Health (Scotland) Regulations 2009 will be conducted every second year. The category of the site will be reassessed on a routine basis and updated as required.

The information required for the public record of aquaculture production businesses regarding this site was verified and where necessary updated. The following records were also inspected to ensure that the conditions of authorisation for your Aquaculture Production Business (APB) are being met:

Aquaculture animal and aquaculture animal product movement records were inspected and appeared to be adequately maintained.

Mortality records were inspected and found to be adequately maintained.

Mortality levels had exceeded the reporting criteria since the last inspection and had been reported to the Fish Health Inspectorate as required.

Reports detailing the results of animal health surveillance carried out by or on behalf of the business and/or Marine Scotland were available for inspection.

The biosecurity measures plan for the site was inspected and found to be adequately maintained and implemented.

Inspection under the Animals and Animal Products (Examination for Residues and Maximum Residue Limits) (England and Scotland) Regulations 2015

Medicine records were inspected and found to be adequately maintained.

Samples were taken to be analysed for veterinary residues.

Inspection under the Aquaculture and Fisheries (Scotland) Act 2007

The site was also inspected in accordance with the Aquaculture and Fisheries (Scotland) Act 2007, as amended, with respect to section 3 regarding parasites (sea lice), section 4A regarding fish farm management agreements and statements and section 5 regarding containment and escapes.

On this occasion the site was found to be satisfactory with regards to parasites, fish farm management agreements and statements and containment and escapes.

Please contact myself or the duty inspector should you require any further information or have any queries regarding this report.



Signed:

Date: 22/10/2021

Fish Health Inspector

The Fish Health Inspectorate Service Charter detailing standards of service is available on the Marine Scotland website at <https://www.gov.scot/publications/fish-health-inspectorate-service-charter/>

Case No: 2021-0415 Date of visit: 14/10/2021

Time spent on site: n/a Main Inspector: [Redacted]

Site No: FS1317 Site Name: Rum
Business No: FB0119 Business Name: Mowi Scotland Ltd

Case Types: 1 PSI 2 [] 3 [] 4 [] 5 [] 6 []

Water Temp (°C): [] Thermometer No: [] FHI 045 completed []

Observations: Region: HI Water type: S CoGP MA: None

Dead/weak/abnormally behaving fish present? [] If yes, see additional information/clinical score sheet.
Clinical signs of disease observed? [] If yes, see additional information/clinical score sheet.
Gross pathology observed? [] If yes, see additional information/clinical score sheet.
Diagnostic samples taken? []

UNI/REG only - if unable to carry out intended visit detail reason below:
[Redacted]

Additional Case Information:

Fish have been taken from Hellisay to reduce biomass rather than fallow. Only 2k of Rum fish left - being harvested out tomorrow.

Plan to have 7 pens of Fish from Hellisay stocked at site.

CGD was on-going on site, background AGD, gill checks were seeing anaemic fish, fish bleeding out during lice counts. Heavy stocked pens were seeing high mortality - Dips in oxygen at night time and late afternoon. High biomass pens took largest hit at first. Large amounts of jellyfish observed in water at time of mortality event. Mortality attributed to poor gill health and environmental insult. *P. pileus* and *Aglantha* sp identified from water sampling.

Uplifts moved onto site to remove excess mortality - extra boats and bins brought in to deal with mortality.

After test treatment was conducted, it was decided to remove all fish from site, crowds sustaining high mortality.

Round of AMX treatments completed in August prior to event. Very good clearance for caligus, low numbers of leps.

Lice numbers have increased since beginning of mortality event, as treatments could not be conducted due to poor gill health of the fish.

Mortality (last 4 weeks)

wb 04/10/2021 - 9.65% - 29119

wb 27/09/2021 - 7.08% - 34444

wb 20/09/2021 - 7.02% - 49282

wb 13/09/2021 - 6.22% - 52598

PSI conducted after repeated notification to FHI of high mortality on site.

Case No: Site No:
 Date of case: Inspector(s):

Registration/Authorisation Details

Business/site contacts correct? (if no update site summary sheet)

Site Details

Total No facilities	<input type="text" value="12"/>	No facilities stocked	<input type="text" value="2"/>
Species	<input type="text" value="SAL"/>	<input type="text" value="SAL"/>	<input type="text" value=""/>
Age group	<input type="text" value="2020Q3"/>	<input type="text" value="2020Q3"/>	<input type="text" value=""/>
No Fish	<input type="text" value="2,000"/>	<input type="text" value="32,000"/>	<input type="text" value=""/>
Mean Fish Wt	<input type="text" value="3.5kg"/>	<input type="text" value="4.3kg"/>	<input type="text" value=""/>
Next Fallow Date (Site)	<input type="text" value="March/April - Liable to change"/>	Next Input Date (Site)	<input type="text" value="Currently inputting"/>

Date of last inspection: (ECI or PSI)

Mortality Information

- Any recent increased or atypical mortalities? (last 4 weeks).
 If yes, detail:
- Any increased mortalities? (since last inspection.)
 If yes, detail:
- How are mortalities disposed of?
 If other detail:

Treatments and Medicines

- Any treatments? (since last inspection)
 If yes, detail:
- Other:

Health status and Results of Surveillance

- Any disease on site? (since last inspection)
 If yes, detail:
- Has any animal health surveillance been carried out by, or on behalf of, the business?
- Any significant results?
 If yes, detail

Sea lice

- Has the site experienced sea lice problems in the previous 4 years?
 If yes, detail:
- Have lice levels stayed below the suggested criteria for treatment in the CoGP since the last inspection?
 If no, detail:
- Have average adult female sea lice (*L. salmonis*) numbers per fish been at a level of 3 or above (prior to w/b 10/6/19) or 2 or above (from w/b 10/6/19) since the last inspection?
- If yes to 3, have these been reported to the Fish Health Inspectorate? If no, see comment.
- Does the site have treatment discharge consents relevant to sea lice?
 If yes, detail:
- Have therapeutic treatments or the actions taken had a significant impact upon the lice levels recorded?
 If no, detail:
- Is there a signed documented farm management agreement or statement relevant to the site and CoGP Farm Management Area (or equivalent)?
- Is the CoGP Farm Management Area (or equivalent) fallowed synchronously on a single year class basis?

Escapes/Containment

1. Any reported escapes? (check prior to phone call)

N

2. Any escapes? (since last inspection)

N

If yes, detail:
(include date)

[Redacted area for detail of escapes]

Biosecurity Records

1. Any significant changes to your biosecurity procedures since previous visit?

N

If yes, detail:

[Redacted area for detail of biosecurity changes]

FISH HEALTH INSPECTORATE VISIT REPORT

SUMMARY FOR INFORMATION OF SITE OPERATOR

BUSINESS No	FB0119	DATE OF VISIT	14/10/2021
SITE No	FS1317	SITE NAME	Rum
CASE No	20210415	INSPECTOR	[REDACTED]

Passive Surveillance Inspection

A notification of mortality levels above the reporting criteria was received by the Fish Health Inspectorate for the period of 13/09/2021 to 17/10/2021.

A passive surveillance inspection was conducted by telephone to gather information in accordance with the Aquatic Animal Health (Scotland) Regulations 2009. Information was also gathered in accordance with the Aquaculture and Fisheries (Scotland) Act 2007, as amended, with respect to section 3 regarding parasites (sea lice).

The site had suffered significant mortality attributed to gill health and jellyfish plankton blooms. The presence of jellyfish species *P. pileus* and *Aglantha* sp were identified through water sampling during the event. The company attempted to treat the fish for gill health issues, but due to significant post treatment mortality the decision was made by the company to remove the affected fish from the site by harvesting. All affected fish have now been harvested out from the site.

The information required for the public record of aquaculture production businesses regarding this site was verified and where necessary updated.

Mortality levels had exceeded the reporting criteria since the last inspection and had been reported to the Fish Health Inspectorate as required.

Please contact myself or the duty inspector should you require any further information or have any queries regarding this report.

Signed:

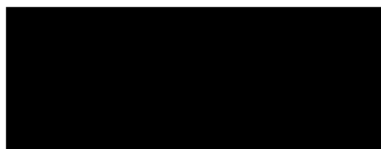

Date: 09/11/2021

Fish Health Inspector

The Fish Health Inspectorate Service Charter detailing standards of service is available on the Marine Scotland website at <https://www.gov.scot/publications/fish-health-inspectorate-service-charter/>

Case No: 2021-0425 Date of visit: 18/10/2021

Time spent on site: 2h Main Inspector: [Redacted]

Site No: SS0759 Site Name: Fearna
Business No: SB0530 Business Name: Loch Striven Mussel Farms Ltd

Case Types: 1 MOV 2 [] 3 [] 4 [] 5 [] 6 []

Water Temp (°C): [] Thermometer No: [] FHI 045 completed []

Observations: Region: ST Water type: S CoGP MA: []

Dead/weak/abnormally behaving fish present? N If yes, see additional information/clinical score sheet.
Clinical signs of disease observed? N If yes, see additional information/clinical score sheet.
Gross pathology observed? N If yes, see additional information/clinical score sheet.
Diagnostic samples taken? N

UNI/REG only - if unable to carry out intended visit detail reason below:
[Redacted]

Additional Case Information:

Issued certificate MS/2021/0022 for 18 bags of mussels going to the Republic of Ireland. Bags inspected at the shorebase prior to loading onto the lorry. All bags marked with label.

Case No: Site No:

Date of Visit: Inspector(s):

Registration/Authorisation Details

1. Business/site details summary checked by site representative?

2. Changes made to details?

Site Details (include cleaner fish for all sections)

Total No facilities	<input type="text" value="30"/>	Facilities stocked	<input type="text" value="30"/>	No facilities inspected	<input type="text" value="0"/>
Species	<input type="text" value="MED"/>	<input type="text" value="MED"/>			
Age group	<input type="text" value="2020"/>	<input type="text" value="2021"/>			
No Fish	<input type="text" value="~750t"/>	<input type="text" value="~10t"/>			
Mean Fish Wt	<input type="text" value="40mm"/>	<input type="text" value="spat"/>			
Next Fallow Date (Site)	<input type="text" value="N/A"/>		Next Input Date (Site)	<input type="text" value="natural spat settlement"/>	
Recent (last 4 wks) disease problems?			<input type="text" value="N"/>	Any escapes (since last visit)?	<input type="text" value="N/A"/>
If yes, detail:	<input type="text" value=""/>				

Movement Records

1. Movement records available for inspection?

2. Date of last inspection:

3. Are records complete and correctly entered?

4. Are movement records available for dead fish and waste?

5. Are records complete and correctly entered?

6. Are health certificates for introductions (outwith GB) available?

Transport Records

1. Are any movements carried out by (or on behalf) of the business (not using a STB)?

If yes, is there a system in place for maintenance of transportation records?

Mortality Records

1. Mortality records available for inspection?

2. How are mortalities disposed of?

If other detail:

3. Mortality records complete and correctly entered?

4. Recent mortality (last 4 wks):

5. Evidence of recent increased/atypical mortalities?

If yes, facility nos/no mortality per facility/no stock per facility/reason:

6. Any other peaks in mortality during period checked?

If yes, detail:

7. Have increased (unexplained) mortalities been reported to vet or FHI?

If yes, detail action:

8. Have 'mortality events' been reported to FHI? If no, enter details on mortality events sheet.

Treatments and Medicines Records

1. Recent treatments (see comment)?	
If yes, detail:	
If other, detail:	
2. Medicines records available for inspection?	
3. Are records complete and correctly entered?	
4. Are fish in a withdrawal period?	
5. If yes, what treatment(s)?	
If other, detail:	
6. Are medicines stored appropriately?	

Biosecurity Records

1. Biosecurity records available for inspection?	
2. Has the manner and frequency of mortality removal, recording and safe disposal been considered?	
3. Has the manner and period in which the APB will notify Scottish Ministers or veterinary professional of any <i>increased (unexplained)</i> mortality at the site been included?	
4. Has the action that will be taken in the event that the presence or suspicion of the presence of a listed disease is detected been included and <i>how</i> and <i>when</i> that will be notified to Scottish Ministers?	
5. Has the health status of aquaculture animals being stocked on the farm site been covered (equal or higher health status, certification if required)?	
6. Have the husbandry and biosecurity measures implemented between each epidemiological unit to minimise transmission of disease been covered (movement of staff, visitors, equipment, live or dead fish etc.)?	
7. Is documentation available regarding the measures in place to maintain the physical containment of aquaculture animals held on site?	
8. Have the biosecurity procedures been adequately implemented on site?	
If no, detail:	

Results of Surveillance

1. Has any animal health surveillance been carried out by, or on behalf of, the business?	N
2. If yes, are results available for inspection?	
3. Any significant results?	
If yes, detail (if not detailed under recent disease problems).	

Records checked between:	16/11/20-18/10/21
--------------------------	-------------------

FISH HEALTH INSPECTORATE VISIT REPORT

SUMMARY FOR INFORMATION OF SITE OPERATOR

BUSINESS No	SB0530	DATE OF VISIT	18/10/2021
SITE No	SS0759	SITE NAME	Fearna
CASE No	20210425	INSPECTOR	[REDACTED]

Inspection for export

The above site was visited and a consignment of *Mytilus edulis* spat for export to the Republic of Ireland was inspected. A health certificate was issued which must travel with the consignment to the destination.

Please contact myself or the duty inspector should you require any further information or have any queries regarding this report.

Signed:



Fish Health Inspector

Date: 27/10/2021

The Fish Health Inspectorate Service Charter detailing standards of service is available on the Marine Scotland website at <https://www.gov.scot/publications/fish-health-inspectorate-service-charter/>

Case No: 2021-0426 Date of visit: 19/10/2021

Time spent on site: 1.5h Main Inspector: [Redacted]

Site No: SS0759 Site Name: Fearna
Business No: SB0530 Business Name: Loch Striven Mussel Farms Ltd

Case Types: 1 MOV 2 [] 3 [] 4 [] 5 [] 6 []

Water Temp (°C): [] Thermometer No: [] FHI 045 completed []

Observations: Region: ST Water type: S CoGP MA: []

Dead/weak/abnormally behaving fish present? N If yes, see additional information/clinical score sheet.
Clinical signs of disease observed? N If yes, see additional information/clinical score sheet.
Gross pathology observed? N If yes, see additional information/clinical score sheet.
Diagnostic samples taken? N

UNI/REG only - if unable to carry out intended visit detail reason below:
[Redacted]

Additional Case Information:

Issued certificate MS/2021/0023 for 18 bags of mussels going to the Republic of Ireland. Bags inspected at the shorebase prior to loading onto the lorry. All bags marked with label.

Case No: Site No:

Date of Visit: Inspector(s):

Registration/Authorisation Details

1. Business/site details summary checked by site representative?

2. Changes made to details?

Site Details (include cleaner fish for all sections)

Total No facilities	<input type="text" value="30"/>	Facilities stocked	<input type="text" value="30"/>	No facilities inspected	<input type="text" value="0"/>
Species	<input type="text" value="MED"/>	<input type="text" value="MED"/>			
Age group	<input type="text" value="2020"/>	<input type="text" value="2021"/>			
No Fish	<input type="text" value="~730t"/>	<input type="text" value="~10t"/>			
Mean Fish Wt	<input type="text" value="40mm"/>	<input type="text" value="spat"/>			
Next Fallow Date (Site)	<input type="text" value="N/A"/>		Next Input Date (Site)	<input type="text" value="natural spat settlement"/>	
Recent (last 4 wks) disease problems?	<input type="text" value="N"/>		Any escapes (since last visit)?	<input type="text" value="N/A"/>	
If yes, detail:	<input type="text" value=""/>				

Movement Records

1. Movement records available for inspection?

2. Date of last inspection:

3. Are records complete and correctly entered?

4. Are movement records available for dead fish and waste?

5. Are records complete and correctly entered?

6. Are health certificates for introductions (outwith GB) available?

Transport Records

1. Are any movements carried out by (or on behalf) of the business (not using a STB)?

If yes, is there a system in place for maintenance of transportation records?

Mortality Records

1. Mortality records available for inspection?

2. How are mortalities disposed of?

If other detail:

3. Mortality records complete and correctly entered?

4. Recent mortality (last 4 wks):

5. Evidence of recent increased/atypical mortalities?

If yes, facility nos/no mortality per facility/no stock per facility/reason:

6. Any other peaks in mortality during period checked?

If yes, detail:

7. Have increased (unexplained) mortalities been reported to vet or FHI?

If yes, detail action:

8. Have 'mortality events' been reported to FHI? If no, enter details on mortality events sheet.

Treatments and Medicines Records

1. Recent treatments (see comment)?	
If yes, detail:	
If other, detail:	
2. Medicines records available for inspection?	
3. Are records complete and correctly entered?	
4. Are fish in a withdrawal period?	
5. If yes, what treatment(s)?	
If other, detail:	
6. Are medicines stored appropriately?	

Biosecurity Records

1. Biosecurity records available for inspection?	
2. Has the manner and frequency of mortality removal, recording and safe disposal been considered?	
3. Has the manner and period in which the APB will notify Scottish Ministers or veterinary professional of any <i>increased (unexplained)</i> mortality at the site been included?	
4. Has the action that will be taken in the event that the presence or suspicion of the presence of a listed disease is detected been included and <i>how</i> and <i>when</i> that will be notified to Scottish Ministers?	
5. Has the health status of aquaculture animals being stocked on the farm site been covered (equal or higher health status, certification if required)?	
6. Have the husbandry and biosecurity measures implemented between each epidemiological unit to minimise transmission of disease been covered (movement of staff, visitors, equipment, live or dead fish etc.)?	
7. Is documentation available regarding the measures in place to maintain the physical containment of aquaculture animals held on site?	
8. Have the biosecurity procedures been adequately implemented on site?	
If no, detail:	

Results of Surveillance

1. Has any animal health surveillance been carried out by, or on behalf of, the business?	N
2. If yes, are results available for inspection?	
3. Any significant results?	
If yes, detail (if not detailed under recent disease problems).	

Records checked between:	18/10/21-19/10/21
--------------------------	-------------------

FISH HEALTH INSPECTORATE VISIT REPORT

SUMMARY FOR INFORMATION OF SITE OPERATOR

BUSINESS No	SB0530	DATE OF VISIT	19/10/2021
SITE No	SS0759	SITE NAME	Fearna
CASE No	20210426	INSPECTOR	[REDACTED]

Inspection for export

The above site was visited and a consignment of *Mytilus edulis* spat for export to the Republic of Ireland was inspected. A health certificate was issued which must travel with the consignment to the destination.

Please contact myself or the duty inspector should you require any further information or have any queries regarding this report.

Signed:



Fish Health Inspector

Date: 27/10/2021

The Fish Health Inspectorate Service Charter detailing standards of service is available on the Marine Scotland website at <https://www.gov.scot/publications/fish-health-inspectorate-service-charter/>

Case No: 2021-0427 Date of visit: 20/10/2021

Time spent on site: 1.5h Main Inspector: [Redacted]

Site No: SS0759 Site Name: Fearna
Business No: SB0530 Business Name: Loch Striven Mussel Farms Ltd

Case Types: 1 MOV 2 [] 3 [] 4 [] 5 [] 6 []

Water Temp (°C): [] Thermometer No: [] FHI 045 completed []

Observations: Region: ST Water type: S CoGP MA: []

Dead/weak/abnormally behaving fish present? N If yes, see additional information/clinical score sheet.
Clinical signs of disease observed? N If yes, see additional information/clinical score sheet.
Gross pathology observed? N If yes, see additional information/clinical score sheet.
Diagnostic samples taken? N

UNI/REG only - if unable to carry out intended visit detail reason below:
[Redacted]

Additional Case Information:

Issued certificate MS/2021/0024 for 18 bags of mussels going to the Republic of Ireland. Bags inspected at the shorebase prior to loading onto the lorry. All bags marked with label.

Case No: Site No:

Date of Visit: Inspector(s):

Registration/Authorisation Details

1. Business/site details summary checked by site representative?

2. Changes made to details?

Site Details (include cleaner fish for all sections)

Total No facilities	<input type="text" value="30"/>	Facilities stocked	<input type="text" value="30"/>	No facilities inspected	<input type="text" value="0"/>
Species	<input type="text" value="MED"/>	<input type="text" value="MED"/>			
Age group	<input type="text" value="2020"/>	<input type="text" value="2021"/>			
No Fish	<input type="text" value="~710t"/>	<input type="text" value="~10t"/>			
Mean Fish Wt	<input type="text" value="40mm"/>	<input type="text" value="spat"/>			
Next Fallow Date (Site)	<input type="text" value="N/A"/>		Next Input Date (Site)	<input type="text" value="natural spat settlement"/>	
Recent (last 4 wks) disease problems?			N	Any escapes (since last visit)?	<input type="text" value="N/A"/>
If yes, detail:	<input type="text" value=""/>				

Movement Records

1. Movement records available for inspection?

2. Date of last inspection:

3. Are records complete and correctly entered?

4. Are movement records available for dead fish and waste?

5. Are records complete and correctly entered?

6. Are health certificates for introductions (outwith GB) available?

Transport Records

1. Are any movements carried out by (or on behalf) of the business (not using a STB)?

If yes, is there a system in place for maintenance of transportation records?

Mortality Records

1. Mortality records available for inspection?

2. How are mortalities disposed of?

If other detail:

3. Mortality records complete and correctly entered?

4. Recent mortality (last 4 wks):

5. Evidence of recent increased/atypical mortalities?

If yes, facility nos/no mortality per facility/no stock per facility/reason:

6. Any other peaks in mortality during period checked?

If yes, detail:

7. Have increased (unexplained) mortalities been reported to vet or FHI?

If yes, detail action:

8. Have 'mortality events' been reported to FHI? If no, enter details on mortality events sheet.

Treatments and Medicines Records

1. Recent treatments (see comment)?	
If yes, detail:	
If other, detail:	
2. Medicines records available for inspection?	
3. Are records complete and correctly entered?	
4. Are fish in a withdrawal period?	
5. If yes, what treatment(s)?	
If other, detail:	
6. Are medicines stored appropriately?	

Biosecurity Records

1. Biosecurity records available for inspection?	
2. Has the manner and frequency of mortality removal, recording and safe disposal been considered?	
3. Has the manner and period in which the APB will notify Scottish Ministers or veterinary professional of any <i>increased (unexplained)</i> mortality at the site been included?	
4. Has the action that will be taken in the event that the presence or suspicion of the presence of a listed disease is detected been included and <i>how</i> and <i>when</i> that will be notified to Scottish Ministers?	
5. Has the health status of aquaculture animals being stocked on the farm site been covered (equal or higher health status, certification if required)?	
6. Have the husbandry and biosecurity measures implemented between each epidemiological unit to minimise transmission of disease been covered (movement of staff, visitors, equipment, live or dead fish etc.)?	
7. Is documentation available regarding the measures in place to maintain the physical containment of aquaculture animals held on site?	
8. Have the biosecurity procedures been adequately implemented on site?	
If no, detail:	

Results of Surveillance

1. Has any animal health surveillance been carried out by, or on behalf of, the business?	N
2. If yes, are results available for inspection?	
3. Any significant results?	
If yes, detail (if not detailed under recent disease problems).	

Records checked between:	19/10/21-20/10/21
--------------------------	-------------------



FISH HEALTH INSPECTORATE VISIT REPORT

SUMMARY FOR INFORMATION OF SITE OPERATOR

BUSINESS No	SB0530	DATE OF VISIT	20/10/2021
SITE No	SS0759	SITE NAME	Fearna
CASE No	20210427	INSPECTOR	[REDACTED]

Inspection for export

The above site was visited and a consignment of *Mytilus edulis* spat for export to the Republic of Ireland was inspected. A health certificate was issued which must travel with the consignment to the destination.

Please contact myself or the duty inspector should you require any further information or have any queries regarding this report.

Signed:

[REDACTED]

Fish Health Inspector

Date: 27/10/2021

The Fish Health Inspectorate Service Charter detailing standards of service is available on the Marine Scotland website at <https://www.gov.scot/publications/fish-health-inspectorate-service-charter/>

Case No: 2021-0428 Date of visit: 21/10/2021

Time spent on site: 1.5h Main Inspector: [Redacted]

Site No: SS0759 Site Name: Fearna
Business No: SB0530 Business Name: Loch Striven Mussel Farms Ltd

Case Types: 1 MOV 2 [] 3 [] 4 [] 5 [] 6 []

Water Temp (°C): [] Thermometer No: [] FHI 045 completed []

Observations: Region: ST Water type: S CoGP MA: []

Dead/weak/abnormally behaving fish present? N If yes, see additional information/clinical score sheet.
Clinical signs of disease observed? N If yes, see additional information/clinical score sheet.
Gross pathology observed? N If yes, see additional information/clinical score sheet.
Diagnostic samples taken? N

UNI/REG only - if unable to carry out intended visit detail reason below:
[Redacted]

Additional Case Information:

Issued certificate MS/2021/0025 for 18 bags of mussels going to the Republic of Ireland. Bags inspected at the shorebase prior to loading onto the lorry. All bags marked with label.

Case No: Site No:

Date of Visit: Inspector(s):

Registration/Authorisation Details

1. Business/site details summary checked by site representative?

2. Changes made to details?

Site Details (include cleaner fish for all sections)

Total No facilities	<input type="text" value="30"/>	Facilities stocked	<input type="text" value="30"/>	No facilities inspected	<input type="text" value="0"/>
Species	<input type="text" value="MED"/>	<input type="text" value="MED"/>			
Age group	<input type="text" value="2020"/>	<input type="text" value="2021"/>			
No Fish	<input type="text" value="~690t"/>	<input type="text" value="~10t"/>			
Mean Fish Wt	<input type="text" value="40mm"/>	<input type="text" value="spat"/>			
Next Fallow Date (Site)	<input type="text" value="N/A"/>		Next Input Date (Site)	<input type="text" value="natural spat settlement"/>	
Recent (last 4 wks) disease problems?			N	Any escapes (since last visit)?	<input type="text" value="N/A"/>
If yes, detail:	<input type="text" value=""/>				

Movement Records

1. Movement records available for inspection?

2. Date of last inspection:

3. Are records complete and correctly entered?

4. Are movement records available for dead fish and waste?

5. Are records complete and correctly entered?

6. Are health certificates for introductions (outwith GB) available?

Transport Records

1. Are any movements carried out by (or on behalf) of the business (not using a STB)?

If yes, is there a system in place for maintenance of transportation records?

Mortality Records

1. Mortality records available for inspection?

2. How are mortalities disposed of?

If other detail:

3. Mortality records complete and correctly entered?

4. Recent mortality (last 4 wks):

5. Evidence of recent increased/atypical mortalities?

If yes, facility nos/no mortality per facility/no stock per facility/reason:

6. Any other peaks in mortality during period checked?

If yes, detail:

7. Have increased (unexplained) mortalities been reported to vet or FHI?

If yes, detail action:

8. Have 'mortality events' been reported to FHI? If no, enter details on mortality events sheet.

Treatments and Medicines Records

1. Recent treatments (see comment)?	
If yes, detail:	
If other, detail:	
2. Medicines records available for inspection?	
3. Are records complete and correctly entered?	
4. Are fish in a withdrawal period?	
5. If yes, what treatment(s)?	
If other, detail:	
6. Are medicines stored appropriately?	

Biosecurity Records

1. Biosecurity records available for inspection?	
2. Has the manner and frequency of mortality removal, recording and safe disposal been considered?	
3. Has the manner and period in which the APB will notify Scottish Ministers or veterinary professional of any <i>increased (unexplained)</i> mortality at the site been included?	
4. Has the action that will be taken in the event that the presence or suspicion of the presence of a listed disease is detected been included and <i>how</i> and <i>when</i> that will be notified to Scottish Ministers?	
5. Has the health status of aquaculture animals being stocked on the farm site been covered (equal or higher health status, certification if required)?	
6. Have the husbandry and biosecurity measures implemented between each epidemiological unit to minimise transmission of disease been covered (movement of staff, visitors, equipment, live or dead fish etc.)?	
7. Is documentation available regarding the measures in place to maintain the physical containment of aquaculture animals held on site?	
8. Have the biosecurity procedures been adequately implemented on site?	
If no, detail:	

Results of Surveillance

1. Has any animal health surveillance been carried out by, or on behalf of, the business?	N
2. If yes, are results available for inspection?	
3. Any significant results?	
If yes, detail (if not detailed under recent disease problems).	

Records checked between:	20/10/21-21/10/21
--------------------------	-------------------

FISH HEALTH INSPECTORATE VISIT REPORT

SUMMARY FOR INFORMATION OF SITE OPERATOR

BUSINESS No	SB0530	DATE OF VISIT	21/10/2021
SITE No	SS0759	SITE NAME	Fearna
CASE No	20210428	INSPECTOR	[REDACTED]

Inspection for export

The above site was visited and a consignment of *Mytilus edulis* spat for export to the Republic of Ireland was inspected. A health certificate was issued which must travel with the consignment to the destination.

Please contact myself or the duty inspector should you require any further information or have any queries regarding this report.

Signed:



Fish Health Inspector

Date: 27/10/2021

The Fish Health Inspectorate Service Charter detailing standards of service is available on the Marine Scotland website at <https://www.gov.scot/publications/fish-health-inspectorate-service-charter/>

Case No: 2021-0429 Date of visit: 22/10/2021

Time spent on site: 1.5h Main Inspector: [Redacted]

Site No: SS0759 Site Name: Fearna
Business No: SB0530 Business Name: Loch Striven Mussel Farms Ltd

Case Types: 1 MOV 2 [] 3 [] 4 [] 5 [] 6 []

Water Temp (°C): [] Thermometer No: [] FHI 045 completed []

Observations: Region: ST Water type: S CoGP MA: []

Dead/weak/abnormally behaving fish present? N If yes, see additional information/clinical score sheet.
Clinical signs of disease observed? N If yes, see additional information/clinical score sheet.
Gross pathology observed? N If yes, see additional information/clinical score sheet.
Diagnostic samples taken? N

UNI/REG only - if unable to carry out intended visit detail reason below:
[Redacted]

Additional Case Information:

Issued certificate MS/2021/0026 for 18 bags of mussels going to the Republic of Ireland. Bags inspected at the shorebase prior to loading onto the lorry. All bags marked with label.

Case No: Site No:

Date of Visit: Inspector(s):

Registration/Authorisation Details

1. Business/site details summary checked by site representative?

2. Changes made to details?

Site Details (include cleaner fish for all sections)

Total No facilities	<input type="text" value="30"/>	Facilities stocked	<input type="text" value="30"/>	No facilities inspected	<input type="text" value="0"/>
Species	<input type="text" value="MED"/>	<input type="text" value="MED"/>			
Age group	<input type="text" value="2020"/>	<input type="text" value="2021"/>			
No Fish	<input type="text" value="~670t"/>	<input type="text" value="~10t"/>			
Mean Fish Wt	<input type="text" value="40mm"/>	<input type="text" value="spat"/>			
Next Fallow Date (Site)	<input type="text" value="N/A"/>		Next Input Date (Site)	<input type="text" value="natural spat settlement"/>	
Recent (last 4 wks) disease problems?	<input type="text" value="N"/>		Any escapes (since last visit)?	<input type="text" value="N/A"/>	
If yes, detail:	<input type="text" value=""/>				

Movement Records

1. Movement records available for inspection?

2. Date of last inspection:

3. Are records complete and correctly entered?

4. Are movement records available for dead fish and waste?

5. Are records complete and correctly entered?

6. Are health certificates for introductions (outwith GB) available?

Transport Records

1. Are any movements carried out by (or on behalf) of the business (not using a STB)?

If yes, is there a system in place for maintenance of transportation records?

Mortality Records

1. Mortality records available for inspection?

2. How are mortalities disposed of?

If other detail:

3. Mortality records complete and correctly entered?

4. Recent mortality (last 4 wks):

5. Evidence of recent increased/atypical mortalities?

If yes, facility nos/no mortality per facility/no stock per facility/reason:

6. Any other peaks in mortality during period checked?

If yes, detail:

7. Have increased (unexplained) mortalities been reported to vet or FHI?

If yes, detail action:

8. Have 'mortality events' been reported to FHI? If no, enter details on mortality events sheet.

Treatments and Medicines Records

1. Recent treatments (see comment)?	
If yes, detail:	
If other, detail:	
2. Medicines records available for inspection?	
3. Are records complete and correctly entered?	
4. Are fish in a withdrawal period?	
5. If yes, what treatment(s)?	
If other, detail:	
6. Are medicines stored appropriately?	

Biosecurity Records

1. Biosecurity records available for inspection?	
2. Has the manner and frequency of mortality removal, recording and safe disposal been considered?	
3. Has the manner and period in which the APB will notify Scottish Ministers or veterinary professional of any <i>increased (unexplained)</i> mortality at the site been included?	
4. Has the action that will be taken in the event that the presence or suspicion of the presence of a listed disease is detected been included and <i>how</i> and <i>when</i> that will be notified to Scottish Ministers?	
5. Has the health status of aquaculture animals being stocked on the farm site been covered (equal or higher health status, certification if required)?	
6. Have the husbandry and biosecurity measures implemented between each epidemiological unit to minimise transmission of disease been covered (movement of staff, visitors, equipment, live or dead fish etc.)?	
7. Is documentation available regarding the measures in place to maintain the physical containment of aquaculture animals held on site?	
8. Have the biosecurity procedures been adequately implemented on site?	
If no, detail:	

Results of Surveillance

1. Has any animal health surveillance been carried out by, or on behalf of, the business?	N
2. If yes, are results available for inspection?	
3. Any significant results?	
If yes, detail (if not detailed under recent disease problems).	

Records checked between:	21/10/21-22/10/21
--------------------------	-------------------

FISH HEALTH INSPECTORATE VISIT REPORT

SUMMARY FOR INFORMATION OF SITE OPERATOR

BUSINESS No	SB0530	DATE OF VISIT	22/10/2021
SITE No	SS0759	SITE NAME	Fearna
CASE No	20210429	INSPECTOR	[REDACTED]

Inspection for export

The above site was visited and a consignment of *Mytilus edulis* spat for export to the Republic of Ireland was inspected. A health certificate was issued which must travel with the consignment to the destination.

Please contact myself or the duty inspector should you require any further information or have any queries regarding this report.

Signed:



Fish Health Inspector

Date: 27/10/2021

The Fish Health Inspectorate Service Charter detailing standards of service is available on the Marine Scotland website at <https://www.gov.scot/publications/fish-health-inspectorate-service-charter/>

Case No: 2021-0430 Date of visit: 19/10/2021

Time spent on site: Main Inspector:

Site No: FS1296 Site Name: Colonsay
Business No: FB0119 Business Name: Mowi Scotland Ltd

Case Types: 1 PSI 2 3 4 5 6

Water Temp (°C): Thermometer No: FHI 045 completed

Observations: Region: ST Water type: S CoGP MA: None

Dead/weak/abnormally behaving fish present?
Clinical signs of disease observed?
Gross pathology observed?
Diagnostic samples taken?
If yes, see additional information/clinical score sheet.

UNI/REG only - if unable to carry out intended visit detail reason below:

Additional Case Information:

Fish were treated last week for AGD - all pens treated, and worst affected pen had a fresh water treatment.

Some pens had a post treatment mortality spike.

Further AMX treatment planned, but depending on vet advice.

PD confirmed on site, AGD progressed quickly

Weather has made it difficult to retrieve mortality everyday.

Mortality numbers dropped by 50% from Friday to Saturday and 50% again from Saturday to Sunday

Plan to thin the site down during fresh water treatments to reduce biomass in each pen.

Pen 9 - was worst affected.

Fish handled crowding fine during treatments, at next weather window fresh water treatment will be conducted on whole site.

At next weather window fresh water treatment will be conducted on whole site.

Ferguson has collected some mortality, but most is ensiled on site.

Nothing unusual noted in plankton sampling.

Mortality (last 4 weeks)

Week 41 (5.46%) - Week 39 (0.43%)

week 40 (2.26%) - Week 38 (0.13%)

Case No: Site No:
 Date of case: Inspector(s):

Registration/Authorisation Details

Business/site contacts correct? (if no update site summary sheet)

Site Details

Total No facilities	<input type="text" value="10"/>	No facilities stocked	<input type="text" value="10"/>
Species	<input type="text" value="SAL"/>		
Age group	<input type="text" value="2021"/>		
No Fish	<input type="text" value="1.241 million"/>		
Mean Fish Wt	<input type="text" value="989g"/>		
Next Fallow Date (Site)	<input type="text" value="Fall 22"/>	Next Input Date (Site)	<input type="text" value="not known"/>

Date of last inspection: (ECI or PSI)

Mortality Information

1. Any recent increased or atypical mortalities? (last 4 weeks.)
 If yes, detail:
 2. Any increased mortalities? (since last inspection.)
 If yes, detail:
 3. How are mortalities disposed of?
 If other detail:

Treatments and Medicines

1. Any treatments? (since last inspection)
 If yes, detail:
 Other:

Health status and Results of Surveillance

1. Any disease on site? (since last inspection)
 If yes, detail:
 2. Has any animal health surveillance been carried out by, or on behalf of, the business?
 3. Any significant results?
 If yes, detail

Sea lice

1. Has the site experienced sea lice problems in the previous 4 years?
 If yes, detail:
 2. Have lice levels stayed below the suggested criteria for treatment in the CoGP since the last inspection?
 If no, detail:
 3. Have average adult female sea lice (L. salmonis) numbers per fish been at a level of 3 or above (prior to w/b 10/6/19) or 2 or above (from w/b 10/6/19) since the last inspection?
 4. If yes to 3, have these been reported to the Fish Health Inspectorate? If no, see comment.
 5. Does the site have treatment discharge consents relevant to sea lice?
 If yes, detail:
 6. Have therapeutic treatments or the actions taken had a significant impact upon the lice levels recorded?
 If no, detail:
 7. Is there a signed documented farm management agreement or statement relevant to the site and CoGP Farm Management Area (or equivalent)?
 8. Is the CoGP Farm Management Area (or equivalent) fallowed synchronously on a single year class basis?

Escapes/Containment

1. Any reported escapes? (check prior to phone call)

	Y
	Y

2. Any escapes? (since last inspection)

If yes, detail: (include date) 29/09/2021 - Hole in net discovered, caused be predator. No fish reported as escaped.

Biosecurity Records

1. Any significant changes to your biosecurity procedures since previous visit?

	N
--	---

If yes, detail:

FISH HEALTH INSPECTORATE VISIT REPORT

SUMMARY FOR INFORMATION OF SITE OPERATOR

BUSINESS No	FB0119	DATE OF VISIT	19/10/2021
SITE No	FS1296	SITE NAME	Colonsay
CASE No	20210430	INSPECTOR	

Passive Surveillance Inspection

A notification of mortality levels above the reporting criteria was received by the fish health inspectorate for the period of 04/10/2021 to 17/10/2021

A passive surveillance inspection was conducted by telephone to gather information in accordance with the Aquatic Animal Health (Scotland) Regulations 2009. Information was also gathered in accordance with the Aquaculture and Fisheries (Scotland) Act 2007, as amended, with respect to section 3 regarding parasites (sea lice).

Fish on site have been affected by poor gill health. Amoebic gill disease has been identified as the primary reason for gill health issues. Pancreas disease has also been detected on site. All pens on site have been treated for gill issues and the business reported a significant reduction in mortality levels in all pens following completion of treatments.

The information required for the public record of aquaculture production businesses regarding this site was verified and where necessary updated.

Mortality levels had exceeded the reporting criteria since the last inspection and had been reported to the Fish Health Inspectorate as required.

Please contact myself or the duty inspector should you require any further information or have any queries regarding this report.

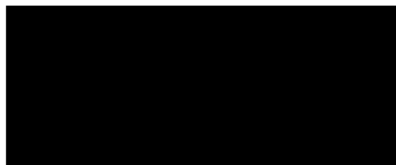

Signed:

Fish Health Inspector

Date: 09/11/2021

The Fish Health Inspectorate Service Charter detailing standards of service is available on the Marine Scotland website at <https://www.gov.scot/publications/fish-health-inspectorate-service-charter/>