

Case No: 2019-0126 Date of visit: 18/03/2019

Time spent on site: 3.5 hours Main Inspector: [redacted]

Site No: FS0265 Site Name: Inverkerry Smolt Unit  
Business No: FB0061 Business Name: Landcatch Natural Selection Ltd

Case Types: 1 ECI 2 CNI 3 VMD 4 [redacted] 5 [redacted] 6 [redacted]

Water Temp (°C): 5.5 Thermometer No: Site FHI 045 completed [redacted]

Observations: Region: HI Water type: F CoGP MA:

Dead/weak/abnormally behaving fish present? N If yes, see additional information/clinical score sheet.  
Clinical signs of disease observed? N If yes, see additional information/clinical score sheet.  
Gross pathology observed? N If yes, see additional information/clinical score sheet.  
Diagnostic samples taken? N

UNI/REG only - if unable to carry out intended visit detail reason below:  
[redacted]

**Additional Case Information:**

Site operator is interested in using saltwater to treat fungal infection, however has been told that this would not be allowed for under their licence conditions.

3m tanks will be removed next year in preparation for seeking accreditation for organic fish farming, and as part of that the tanks will be upgraded to 9m.

VMD fish looked healthy when sampled

Fish Waste ensiled and sent to Earnside Energy, Burn Farm, Glenfarg.

Case No:  Site No:   
 Date of Visit:  Inspector(s):

**Registration/Authorisation Details**

- 1. Business/site details summary checked by site representative?
- 2. Changes made to details?

**Site Details**

Total No facilities	<input type="text" value="117"/>	Facilities stocked	<input type="text" value="92"/>	No facilities inspected	<input type="text" value="92"/>
Species	<input type="text" value="SAL"/>				
Age group	<input type="text" value="18 S1"/>				
No Fish	<input type="text" value="803,550"/>				
Mean Fish Wt	<input type="text" value="70g"/>				
Next Fallow Date (Site)	<input type="text" value="May 2019"/>	Next Input Date (Site)	<input type="text" value="June 2019"/>		

Recent (last 4 wks) disease problems?  Any escapes (since last visit)?   
 If yes, detail:

**Movement Records**

- 1. Movement records available for inspection?
- 2. Date of last inspection:
- 3. Are records complete and correctly entered?
- 4. Are movement records available for dead fish and waste?
- 5. Are records complete and correctly entered?
- 6. Are health certificates for introductions (outwith GB) available?

**Transport Records**

- 1. Are any movements carried out by (or on behalf) of the business (not using a STB)?
- If yes, is there a system in place for maintenance of transportation records?

**Mortality Records**

- 1. Mortality records available for inspection?
- 2. How are mortalities disposed of?
- If other detail:
- 3. Mortality records complete and correctly entered?
- 4. Recent mortality (last 4 wks):
- 5. Evidence of recent increased/atypical mortalities?
- If yes, facility nos/no mortality per facility/no stock per facility/reason:
- 6. Any other peaks in mortality during period checked?
- If yes, detail:
- 7. Have increased (unexplained) mortalities been reported to vet or FHI?
- If yes, detail action:
- 8. Have 'mortality events' been reported to FHI? If no, add MRT case and enter on mortality events sheet.

1. Recent treatments (last 4 wks)?	<input type="checkbox"/>	Y
If yes, detail:	Formalin, T.M.S.	
If other, detail:		
2. Medicines records available for inspection?	<input type="checkbox"/>	Y
3. Are records complete and correctly entered?	<input type="checkbox"/>	Y
4. Are fish in a withdrawal period?	<input type="checkbox"/>	Y
5. If yes, what treatment(s)?	T.M.S.	
If other, detail:		
6. Are medicines stored appropriately?	<input type="checkbox"/>	Y

**Biosecurity Records**

1. Biosecurity records available for inspection?	<input type="checkbox"/>	Y
2. Has the manner and frequency of mortality removal, recording and safe disposal been considered?	<input type="checkbox"/>	Y
3. Has the manner and period in which the APB will notify Scottish Ministers or veterinary professional of any <i>increased (unexplained)</i> mortality at the site been included?	<input type="checkbox"/>	Y
4. Has the action that will be taken in the event that the presence or suspicion of the presence of a listed disease is detected been included and <i>how</i> and <i>when</i> that will be notified to Scottish Ministers?	<input type="checkbox"/>	Y
5. Has the health status of aquaculture animals being stocked on the farm site been covered (equal or higher health status, certification if required)?	<input type="checkbox"/>	Y
6. Have the husbandry and biosecurity measures implemented between each epidemiological unit to minimise transmission of disease been covered (movement of staff, visitors, equipment, live or dead fish etc.)?	<input type="checkbox"/>	Y
7. Is documentation available regarding the measures in place to maintain the physical containment of aquaculture animals held on site?	<input type="checkbox"/>	Y
8. Have the biosecurity procedures been adequately implemented on site?	<input type="checkbox"/>	Y
If no, detail:		

**Results of Surveillance**

1. Has any animal health surveillance been carried out by, or on behalf of, the business?	<input type="checkbox"/>	Y
2. If yes, are results available for inspection?	<input type="checkbox"/>	Y
3. Any significant results?	<input type="checkbox"/>	N
If yes, detail (if not detailed under recent disease problems).		

Records checked between:

Case no:  Site No:  Date of visit/  
Sampling:

Priority samples: VI  BA  PA  MG  HI

Time sampling starts/ends:   Inspector:  VMD No.

Environmental conditions: 1  2  3  4  5

Summary samples HIST  BA  MG  VI  PA  Total Samples

**Add Fish/Pools - click**

Pool/Fish No												
Fish nos	F1-10	F11-20	F21-30	F31-38								
Pool Group												
Species	SAL	SAL	SAL	SAL								
Average weight	70g	70g	70g	70g								
Sex	N/A	N/A	N/A	N/A								
Water Type	FW	FW	FW	FW								
Stock Details		Ormsary FS0575	Ormsary FS0576	Ormsary FS0577	Ormsary FS0578							
	Stock Origin											
Facility No	E1	E4	F6	G1								



Case Number:	2019-0126	Site No:	FS0265	Insp:		
Date of Visit	18/03/2019	<b>No of movements/supp./dest.</b>			<b>Score</b>	
<b>Live fish movements</b>		<b>0</b>	<b>1-5</b>	<b>6-10</b>	<b>&gt;10</b>	
Movements on (from out with GB) of susceptible species	Frequency of movements on from equivalent MS	0	5	10	14	0
	Frequency of movements on from equivalent zone or compartment including third country	0	9	18	26	
	Number of suppliers	0	5	10	14	
Movements off	Frequency of movements off	0	3	6	10	10
	Number of destinations	0	3	6	10	6
<b>Exposure via water</b>	<b>Site contacts</b>	<b>0</b>	<b>1-5</b>	<b>6-10</b>		
Water contacts with other farms (holding species susceptible to same diseases)	Farm is protected (secure water supply through disinfection or borehole)	0				
	Farm is on-line or in a coastal zone with category I farms upstream or within 1 tidal excursion	1	2	4		2
	Farm is on-line or in a coastal zone with category III farms upstream or within 1 tidal excursion	1	3	6		
	Farm is on-line or in a coastal zone with category V farms upstream or within 1 tidal excursion	1	4	8		
<b>Management practices</b>		<b>None</b>	<b>Secure</b>	<b>Unsecure</b>		
Water contacts with processors	Any processing plant discharging into adjacent waters	0	1	2		0
On farm processing within the rules of the directive	No on farm processing	0				0
	Processing own fish (re-cycling risk)	1				
	Processing fish from MS of equivalent status	2				
	Processing fish from zone or compartment of equivalent status	4				
	Processing fish from Category III farm	8				
	Processing fish from Category V farm	10				
Disposal of fish and fish by-products	Site's own waste only processed.	0				
	Common processes with other farms	3				3
	Collection point for waste from other farms	5				
Use of unpasteurised feeds	No feeding of unpasteurised feed	0				0
	Feeding unpasteurised feed	5				
<b>Biosecurity</b>	<b>Number of sites</b>	<b>1</b>	<b>2 or 3</b>	<b>≥ 4</b>		
Contacts with other sites	Sites operating from single shorebase	0	1	2		
	Sites sharing staff and equipment	0	1	2		1
Disinfection of equipment between sites, use of footbaths etc	Yes	0				0
	No	1				
<b>CoGP/Regulator</b>						
Practices in accordance with regulator or industry code of practice	Yes	0				0
	No	3				
Platform access to cages	Yes	0				0
	No	2				
<b>Total Rank</b>					<b>22</b>	<b>MEDIUM</b>

Case No: **2019-0126**

Site No: **FS0265**

**Sea Lice Inspection (Seawater Sites Only)**

1. Has the site experienced sea lice problems in the previous 4 years?
2. Is the CoGP Farm Management Area (or equivalent) followed synchronously on a single year class basis?
3. Does the site have access to a range of licenced in-feed and bath sea lice medications (including deltamethrin, azamethiphos and emamectin benzoate) as well as access to suitable biological and/or mechanical control measures, and can these be deployed in a reasonable period of time?
4. Is there a signed documented farm management agreement or statement relevant to the site and CoGP Farm Management Area (or equivalent)?
5. Are sea lice count records available for inspection? (Legal SSI, CoGP Annex 6)
6. Do records adequately reflect the required standard specified in the SSI and the CoGP? (Legal SSI, CoGP Annex 6)
7. Are sea lice (*L. salmonis*) record levels below the suggested criteria for treatment in the CoGP during the period that records are inspected? (CoGP Annex 6)
8. Have average adult female sea lice (*L. salmonis*) numbers per fish been at a level of 3 or above during the period that records are inspected?  
If yes, have these been reported to the Fish Health Inspectorate? If no, FHI see comment.
9. Is *C. elongatus* infestation at a level which is considered to cause significant welfare problems? (CoGP 4.3.81, 5.3.50)
10. Have therapeutic treatments been administered or other actions taken when *L. salmonis* levels have exceeded the suggested criteria for treatment or where *C. elongatus* is considered to have welfare implications? (CoGP 4.3.82, 5.3.51)
11. Has any other action been taken (where applicable)?
12. Have therapeutic treatments or the actions taken had a significant impact upon the lice levels recorded?
13. Are treatments, where conducted, carried out in cooperation between participating farms?
14. Is there a harvesting strategy for the site, where fewer populations or part populations are held without treatment for sea lice?
15. Is there a site specific written lice management procedure with waypoints describing set actions to deal with recognised scenarios during the escalation of a sea lice infestation?
16. Do the sea lice levels observed on stocks reflect sea lice count data? If no please detail reasons.

**Containment Inspection**

1. Has the site experienced equipment damage due to predators in the current or previous production cycles?
2. Are measures in place to mitigate against the predation experienced on site? (Detail below)

If other, detail below:

Electric fence, top nets, and birdnet over site

3. Have escape incidents or events been experienced on or in the vicinity of the site since the last FHI inspection?   
If Yes proceed with questions 4 – 9. If No skip to question 10
4. Have these been reported to Scottish Ministers?
5. Have these been reported to local DSFB forthwith (where they exist)? (CoGP – 4.4.37, 5.4.17)
6. Have these been reported to the SSPO and local fisheries trusts forthwith (where they exist)? (CoGP – 4.4.37, 5.4.17)
7. Were methods (if any) used to recover escapees? If yes give detail
8. If gill nets were deployed was this action agreed with local wild fish interests and was permission given by Scottish Ministers? (Legal, CoGP – 4.4.38, 5.4.18)
9. What action was taken to prevent and minimise the risk of further escapes? (Not covered in code but could be considered under satisfactory measures of the Act)
10. Is the site inspected as satisfactory with regards to containment? If no, please detail reason(s)



Case No: 2019-0126

Date of visit: 18/03/2019

Site No: FS0265

Inspector: [Redacted]

Results Summary	Freq.	Date of Notification						
		Database	Insp	Phone	Insp	Writing	Insp	2 <sup>nd</sup> Insp

Report Summary			
Case Type	Date	Insp	2 <sup>nd</sup> Insp
ECL, CNI, VMD	25/03/2019	[Redacted]	[Redacted]

Landcatch Natural Selection Ltd  
Ormsary Fish Farm  
Lochgilphead  
Argyll  
PA31 8PE

## FISH HEALTH INSPECTORATE VISIT REPORT

### SUMMARY FOR INFORMATION OF SITE OPERATOR

<b>BUSINESS No</b>	FB0061	<b>DATE OF VISIT</b>	18/03/2019
<b>SITE No</b>	FS0265	<b>SITE NAME</b>	Inverkerry Smolt Unit
<b>INSPECTOR</b>		<b>CASE No</b>	20190126

#### Inspection under the Aquatic Animal Health (Scotland) Regulations 2009

The above site was inspected, in accordance with the Aquatic Animal Health (Scotland) Regulations 2009, and to meet the requirements of European Community Council Directive 2006/88/EC.

All epidemiological units were inspected. On this occasion no samples were taken for disease analysis. The Inspector did not observe any clinical signs associated with the listed diseases as described in the Aquatic Animal Health (Scotland) Regulations 2009.

#### Records

The surveillance frequency category of the site was assessed as medium. An inspection under the Aquatic Animal Health (Scotland) Regulations 2009 will be conducted every second year. The category of the site will be reassessed on a routine basis and updated as required.

The information required for the public record of aquaculture production businesses regarding this site was verified and where necessary updated. The following records were also inspected to ensure that the conditions of authorisation for your Aquaculture Production Business (APB) are being met:

Aquaculture animal and aquaculture animal product movement records were inspected and appeared to be adequately maintained.

Mortality records were inspected and found to be adequately maintained.

No mortality levels exceeding the reporting criteria have been recorded since the last inspection.

R04

**Inspection under the Animals and Animal Products (Examination for Residues and Maximum Residue Limits) (England and Scotland) Regulations 2015**

Medicine records were inspected and found to be adequately maintained.

Samples were taken to be analysed for veterinary residues.

**Inspection under the Aquaculture and Fisheries (Scotland) Act 2007**

The site was also inspected in accordance with the Aquaculture and Fisheries (Scotland) Act 2007 with respect to section 5 regarding containment and escapes.

On this occasion the site was found to be satisfactory.

Please contact myself or the duty inspector should you require any further information or have any queries regarding this report.

Signed:

A black rectangular box redacting the signature of the Fish Health Inspector.

Date: 25/03/2019

Fish Health Inspector

The Fish Health Inspectorate Service Charter detailing standards of service is available on the Marine Scotland website at [www.gov.scot/Topics/marine/Fish-Shellfish/FHI/charter](http://www.gov.scot/Topics/marine/Fish-Shellfish/FHI/charter)

Case No: 2019-0127 Date of visit: 21/03/2019

Time spent on site: 2 hours Main Inspector:

Site No: FS0887 Site Name: Sallachy Site

Business No: FB0235 Business Name: Cooke Aquaculture (Freshwater) Ltd

Case Types: 1 ECI 2 CNI 3 VMD 4 5 6

Water Temp (°C): 3.5 Thermometer No: Site FHI 045 completed

Observations: Region: HI Water type: F CoGP MA

Dead/weak/abnormally behaving fish present? N If yes, see additional information/clinical score sheet.

Clinical signs of disease observed? N If yes, see additional information/clinical score sheet.

Gross pathology observed? N If yes, see additional information/clinical score sheet.

Diagnostic samples taken? N

UNI/REG only - if unable to carry out intended visit detail reason below:

**Additional Case Information:**

Site will hopefully be emptied this week, although there is a chance of delay.

VMD fish appeared healthy when sampled.

Case No:  Site No:   
 Date of Visit:  Inspector(s):

**Registration/Authorisation Details**

1. Business/site details summary checked by site representative?   
 2. Changes made to details?

**Site Details**

Total No facilities	<input type="text" value="10"/>	Facilities stocked	<input type="text" value="6"/>	No facilities inspected	<input type="text" value="10"/>
Species	<input type="text" value="SAL"/>				
Age group	<input type="text" value="19 S1"/>				
No Fish	<input type="text" value="301,450"/>				
Mean Fish Wt	<input type="text" value="58.5G"/>				
Next Fallow Date (Site)	<input type="text" value="Apr 2109"/>		Next Input Date (Site)	<input type="text" value="Jul 2019"/>	

Recent (last 4 wks) disease problems?  Any escapes (since last visit)?   
 If yes, detail:

**Movement Records**

1. Movement records available for inspection?   
 2. Date of last inspection:   
 3. Are records complete and correctly entered?   
 4. Are movement records available for dead fish and waste?   
 5. Are records complete and correctly entered?   
 6. Are health certificates for introductions (outwith GB) available?

**Transport Records**

1. Are any movements carried out by (or on behalf) of the business (not using a STB)?   
 If yes, is there a system in place for maintenance of transportation records?

**Mortality Records**

1. Mortality records available for inspection?   
 2. How are mortalities disposed of?   
 If other detail:   
 3. Mortality records complete and correctly entered?   
 4. Recent mortality (last 4 wks):   
 5. Evidence of recent increased/atypical mortalities?   
 If yes, facility nos/no mortality per facility/no stock per facility/reason:

6. Any other peaks in mortality during period checked?   
 If yes, detail:   
 7. Have increased (unexplained) mortalities been reported to vet or FHI?   
 If yes, detail action:   
 8. Have 'mortality events' been reported to FHI? If no, add MRT case and enter on mortality events sheet.

1. Recent treatments (last 4 wks)?	<input type="checkbox"/>	Y
If yes, detail:	T.M.S.	
If other, detail:		
2. Medicines records available for inspection?	<input type="checkbox"/>	Y
3. Are records complete and correctly entered?	<input type="checkbox"/>	Y
4. Are fish in a withdrawal period?	<input type="checkbox"/>	Y
5. If yes, what treatment(s)?	T.M.S.	
If other, detail:		
6. Are medicines stored appropriately?	<input type="checkbox"/>	Y

**Biosecurity Records**

1. Biosecurity records available for inspection?	<input type="checkbox"/>	Y
2. Has the manner and frequency of mortality removal, recording and safe disposal been considered?	<input type="checkbox"/>	Y
3. Has the manner and period in which the APB will notify Scottish Ministers or veterinary professional of any <i>increased (unexplained)</i> mortality at the site been included?	<input type="checkbox"/>	Y
4. Has the action that will be taken in the event that the presence or suspicion of the presence of a listed disease is detected been included and <i>how</i> and <i>when</i> that will be notified to Scottish Ministers?	<input type="checkbox"/>	Y
5. Has the health status of aquaculture animals being stocked on the farm site been covered (equal or higher health status, certification if required)?	<input type="checkbox"/>	Y
6. Have the husbandry and biosecurity measures implemented between each epidemiological unit to minimise transmission of disease been covered (movement of staff, visitors, equipment, live or dead fish etc.)?	<input type="checkbox"/>	Y
7. Is documentation available regarding the measures in place to maintain the physical containment of aquaculture animals held on site?	<input type="checkbox"/>	Y
8. Have the biosecurity procedures been adequately implemented on site?	<input type="checkbox"/>	Y
If no, detail:		

**Results of Surveillance**

1. Has any animal health surveillance been carried out by, or on behalf of, the business?	<input type="checkbox"/>	Y
2. If yes, are results available for inspection?	<input type="checkbox"/>	Y
3. Any significant results?	<input type="checkbox"/>	N
If yes, detail (if not detailed under recent disease problems).		

Records checked between: 24/10/17 - 21/10/19

Case no:  Site No:  Date of visit/  
 Sampling:

Priority samples: VI  BA  PA  MG  HI

Time sampling starts/ends:   Inspector:  VMD No.

Environmental conditions: 1  2  3  4  5

Summary samples HIST  BA  MG  VI  PA  Total Samples

Add Fish/Pools - click

Pool/Fish No													
Fish nos	1-9												
Pool Group													
Species	SAL												
Average weight	58.5g												
Sex	N/A												
Water Type	FW												
Stock Details													
	Stock Origin	Wester Fearn FS0913											
Facility No	9												



03/2019 Additional Sample Information:

Total Tests assigned

Case Number:	2019-0127	Site No:	FS0887	Insp:		
Date of Visit	21/03/2019	No of movements/supp./dest.			Score	
<b>Live fish movements</b>		0	1-5	6-10	>10	
Movements on (from out with GB) of susceptible species	Frequency of movements on from equivalent MS	0	5	10	14	0
	Frequency of movements on from equivalent zone or compartment including third country	0	9	18	26	
	Number of suppliers	0	5	10	14	
Movements off	Frequency of movements off	0	3	6	10	6
	Number of destinations	0	3	6	10	3
<b>Exposure via water</b>	<b>Site contacts</b>	0	1-5	6-10		
Water contacts with other farms (holding species susceptible to same diseases)	Farm is protected (secure water supply through disinfection or borehole)	0				
	Farm is on-line or in a coastal zone with category I farms upstream or within 1 tidal excursion	1	2	4		2
	Farm is on-line or in a coastal zone with category III farms upstream or within 1 tidal excursion	1	3	6		
	Farm is on-line or in a coastal zone with category V farms upstream or within 1 tidal excursion	1	4	8		
<b>Management practices</b>		None	Secure	Unsecure		
Water contacts with processors	Any processing plant discharging into adjacent waters	0	1	2		0
On farm processing within the rules of the directive	No on farm processing	0				0
	Processing own fish (re-cycling risk)	1				
	Processing fish from MS of equivalent status	2				
	Processing fish from zone or compartment of equivalent status	4				
	Processing fish from Category III farm	8				
	Processing fish from Category V farm	10				
Disposal of fish and fish by-products	Site's own waste only processed.	0				0
	Common processes with other farms	3				
	Collection point for waste from other farms	5				
Use of unpasteurised feeds	No feeding of unpasteurised feed	0				0
	Feeding unpasteurised feed	5				
<b>Biosecurity</b>	<b>Number of sites</b>	1	2 or 3	≥ 4		
Contacts with other sites	Sites operating from single shorebase	0	1	2		0
	Sites sharing staff and equipment	0	1	2		
Disinfection of equipment between sites, use of footbaths etc	Yes	0				0
	No	1				
<b>CoGP/Regulator</b>						
Practices in accordance with regulator or industry code of practice	Yes	0				0
	No	3				
Platform access to cages	Yes	0				0
	No	2				
<b>Total Rank</b>					<b>11</b>	<b>LOW</b>

Case No: **2019-0127**

Site No: **FS0887**

**Sea Lice Inspection (Seawater Sites Only)**

1. Has the site experienced sea lice problems in the previous 4 years?
2. Is the CoGP Farm Management Area (or equivalent) fallowed synchronously on a single year class basis?
3. Does the site have access to a range of licenced in-feed and bath sea lice medications (including deltamethrin, azamethiphos and emamectin benzoate) as well as access to suitable biological and/or mechanical control measures, and can these be deployed in a reasonable period of time?
4. Is there a signed documented farm management agreement or statement relevant to the site and CoGP Farm Management Area (or equivalent)?
5. Are sea lice count records available for inspection? (Legal SSI, CoGP Annex 6)
6. Do records adequately reflect the required standard specified in the SSI and the CoGP? (Legal SSI, CoGP Annex 6)
7. Are sea lice (*L. salmonis*) record levels below the suggested criteria for treatment in the CoGP during the period that records are inspected? (CoGP Annex 6)
8. Have average adult female sea lice (*L. salmonis*) numbers per fish been at a level of 3 or above during the period that records are inspected?  
If yes, have these been reported to the Fish Health Inspectorate? If no, FHI see comment.
9. Is *C. elongatus* infestation at a level which is considered to cause significant welfare problems? (CoGP 4.3.81, 5.3.50)
10. Have therapeutic treatments been administered or other actions taken when *L. salmonis* levels have exceeded the suggested criteria for treatment or where *C. elongatus* is considered to have welfare implications? (CoGP 4.3.82, 5.3.51)
11. Has any other action been taken (where applicable)?
12. Have therapeutic treatments or the actions taken had a significant impact upon the lice levels recorded?
13. Are treatments, where conducted, carried out in cooperation between participating farms?
14. Is there a harvesting strategy for the site, where fewer populations or part populations are held without treatment for sea lice?
15. Is there a site specific written lice management procedure with waypoints describing set actions to deal with recognised scenarios during the escalation of a sea lice infestation?
16. Do the sea lice levels observed on stocks reflect sea lice count data? If no please detail reasons.

**Containment Inspection**

1. Has the site experienced equipment damage due to predators in the current or previous production cycles?  N
2. Are measures in place to mitigate against the predation experienced on site? (Detail below)  Y

If other, detail below:

Topnets, Dynema netting

3. Have escape incidents or events been experienced on or in the vicinity of the site since the last FHI inspection?  N  
If Yes proceed with questions 4 – 9. If No skip to question 10
4. Have these been reported to Scottish Ministers?
5. Have these been reported to local DSFB forthwith (where they exist)? (CoGP – 4.4.37, 5.4.17)
6. Have these been reported to the SSPO and local fisheries trusts forthwith (where they exist)? (CoGP – 4.4.37, 5.4.17)
7. Were methods (if any) used to recover escapees? If yes give detail
8. If gill nets were deployed was this action agreed with local wild fish interests and was permission given by Scottish Ministers? (Legal, CoGP – 4.4.38, 5.4.18)
9. What action was taken to prevent and minimise the risk of further escapes? (Not covered in code but could be considered under satisfactory measures of the Act)
10. Is the site inspected as satisfactory with regards to containment? If no, please detail reason(s)  Y

Case No: 2019-0127

Date of visit: 21/03/2019

Site No: FS0887

Inspector: [Redacted]

Results Summary	Freq.	Date of Notification						
		Database	Insp	Phone	Insp	Writing	Insp	2 <sup>nd</sup> Insp

Report Summary			
Case Type	Date	Insp	2 <sup>nd</sup> Insp
ECI, CNI, VMD	25/03/2019	[Redacted]	[Redacted]

██████████  
Cooke Aquaculture (Freshwater) Ltd  
c/o Cooke Aquaculture Scotland Ltd  
Crowness Road, Hatston Kirkwall  
Orkney  
KW15 1RG  
████████████████████

## FISH HEALTH INSPECTORATE VISIT REPORT

### SUMMARY FOR INFORMATION OF SITE OPERATOR

<b>BUSINESS No</b>	FB0235	<b>DATE OF VISIT</b>	21/03/2019
<b>SITE No</b>	FS0887	<b>SITE NAME</b>	Sallachy Site
<b>INSPECTOR</b>	██████████	<b>CASE No</b>	20190127

#### Inspection under the Aquatic Animal Health (Scotland) Regulations 2009

The above site was inspected, in accordance with the Aquatic Animal Health (Scotland) Regulations 2009, and to meet the requirements of European Community Council Directive 2006/88/EC.

All epidemiological units were inspected. On this occasion no samples were taken for disease analysis. The Inspector did not observe any clinical signs associated with the listed diseases as described in the Aquatic Animal Health (Scotland) Regulations 2009.

#### Records

The surveillance frequency category of the site was assessed as low. An inspection under the Aquatic Animal Health (Scotland) Regulations 2009 will be conducted every third year. The category of the site will be reassessed on a routine basis and updated as required.

The information required for the public record of aquaculture production businesses regarding this site was verified and where necessary updated. The following records were also inspected to ensure that the conditions of authorisation for your Aquaculture Production Business (APB) are being met:

Aquaculture animal and aquaculture animal product movement records were inspected and appeared to be adequately maintained.

Mortality records were inspected and found to be adequately maintained.

No mortality levels exceeding the reporting criteria have been recorded since the last inspection.

R04

**Inspection under the Animals and Animal Products (Examination for Residues and Maximum Residue Limits) (England and Scotland) Regulations 2015**

Medicine records were inspected and found to be adequately maintained.

Samples were taken to be analysed for veterinary residues.

**Inspection under the Aquaculture and Fisheries (Scotland) Act 2007**

The site was also inspected in accordance with the Aquaculture and Fisheries (Scotland) Act 2007 with respect to section 5 regarding containment and escapes.

On this occasion the site was found to be satisfactory.

Please contact myself or the duty inspector should you require any further information or have any queries regarding this report.

Signed:



Date: 25/03/2019

Fish Health Inspector

The Fish Health Inspectorate Service Charter detailing standards of service is available on the Marine Scotland website at [www.gov.scot/Topics/marine/Fish-Shellfish/FHI/charter](http://www.gov.scot/Topics/marine/Fish-Shellfish/FHI/charter)

Case No: 2019-0128 Date of visit: 19/03/2019

Time spent on site: 4 hours Main Inspector:

Site No: FS0264 Site Name: Inverpolly
Business No: FB0132 Business Name: Finfish Ltd

Case Types: 1 ECI 2 CNI 3 4 5 6

Water Temp (°C): 5.5 Thermometer No: Site FHI 045 completed

Observations: Region: HI Water type: F CoGP MA

Dead/weak/abnormally behaving fish present? n If yes, see additional information/clinical score sheet.
Clinical signs of disease observed? n If yes, see additional information/clinical score sheet.
Gross pathology observed? n If yes, see additional information/clinical score sheet.
Diagnostic samples taken? n

UNI/REG only - if unable to carry out intended visit detail reason below:

**Additional Case Information:**

Eggs were moved to inchmore on the 18/12/19 - 799998 28 boxes - however original health certificate remained on site at inverpolly. Health certificates are present, although certificate number INTRA.NO2018.0003831 - V1 appears to be a photocopy - 770,000 eggs from marine harvest Norway.

The site is currently being upgraded in some areas and a trial of organically farmed smolts is being ran in this cycle. Site has been split into two areas to allow for the complete seperation of two stocks.

88,078 mortalities across the whole site since december ~3%



Case No:  Site No:   
 Date of Visit:  Inspector(s):

**Registration/Authorisation Details**

1. Business/site details summary checked by site representative?   
 2. Changes made to details?

**Site Details**

Total No facilities	<input type="text" value="72"/>	Facilities stocked	<input type="text" value="14"/>	No facilities inspected	<input type="text" value="72"/>
Species	<input type="text" value="SAL"/>				
Age group	<input type="text" value="q4 19"/>				
No Fish	<input type="text" value="2,481,934"/>				
Mean Fish Wt	<input type="text" value="0.18g"/>				
Next Fallow Date (Site)	<input type="text" value="No plans"/>		Next Input Date (Site)	<input type="text" value="April 19"/>	

Recent (last 4 wks) disease problems?  Any escapes (since last visit)?   
 If yes, detail:

**Movement Records**

1. Movement records available for inspection?   
 2. Date of last inspection:   
 3. Are records complete and correctly entered?   
 4. Are movement records available for dead fish and waste?   
 5. Are records complete and correctly entered?   
 6. Are health certificates for introductions (outwith GB) available?

**Transport Records**

1. Are any movements carried out by (or on behalf) of the business (not using a STB)?   
 If yes, is there a system in place for maintenance of transportation records?

**Mortality Records**

1. Mortality records available for inspection?   
 2. How are mortalities disposed of?   
 If other detail:   
 3. Mortality records complete and correctly entered?   
 4. Recent mortality (last 4 wks):   
 5. Evidence of recent increased/atypical mortalities?   
 If yes, facility nos/no mortality per facility/no stock per facility/reason:   
 6. Any other peaks in mortality during period checked?   
 If yes, detail:   
 7. Have increased (unexplained) mortalities been reported to vet or FHI?   
 If yes, detail action:   
 8. Have 'mortality events' been reported to FHI? If no, add MRT case and enter on mortality events sheet.

1. Recent treatments (last 4 wks)?	<input type="checkbox"/>	Y
If yes, detail:	Formalin, Pyceze T.M.S.	
If other, detail:		
2. Medicines records available for inspection?	<input type="checkbox"/>	Y
3. Are records complete and correctly entered?	<input type="checkbox"/>	Y
4. Are fish in a withdrawal period?	<input type="checkbox"/>	Y
5. If yes, what treatment(s)?	Formalin, T.M.S.	
If other, detail:		
6. Are medicines stored appropriately?	<input type="checkbox"/>	Y

**Biosecurity Records**

1. Biosecurity records available for inspection?	<input type="checkbox"/>	Y
2. Has the manner and frequency of mortality removal, recording and safe disposal been considered?	<input type="checkbox"/>	Y
3. Has the manner and period in which the APB will notify Scottish Ministers or veterinary professional of any <i>increased (unexplained)</i> mortality at the site been included?	<input type="checkbox"/>	Y
4. Has the action that will be taken in the event that the presence or suspicion of the presence of a listed disease is detected been included and <i>how</i> and <i>when</i> that will be notified to Scottish Ministers?	<input type="checkbox"/>	Y
5. Has the health status of aquaculture animals being stocked on the farm site been covered (equal or higher health status, certification if required)?	<input type="checkbox"/>	Y
6. Have the husbandry and biosecurity measures implemented between each epidemiological unit to minimise transmission of disease been covered (movement of staff, visitors, equipment, live or dead fish etc.)?	<input type="checkbox"/>	Y
7. Is documentation available regarding the measures in place to maintain the physical containment of aquaculture animals held on site?	<input type="checkbox"/>	Y
8. Have the biosecurity procedures been adequately implemented on site?	<input type="checkbox"/>	Y
If no, detail:		

**Results of Surveillance**

1. Has any animal health surveillance been carried out by, or on behalf of, the business?	<input type="checkbox"/>	Y
2. If yes, are results available for inspection?	<input type="checkbox"/>	Y
3. Any significant results?	<input type="checkbox"/>	Y
If yes, detail (if not detailed under recent disease problems).	See recent disease issues	

Records checked between: 07/06/2017 - 19/03/2019

Case Number:	2019-0128	Site No:	FS0264	Insp:		
Date of Visit	19/03/2019	No of movements/supp./dest.			Score	
<b>Live fish movements</b>		0	1-5	6-10	>10	
Movements on (from out with GB) of susceptible species	Frequency of movements on from equivalent MS	0	5	10	14	5
	Frequency of movements on from equivalent zone or compartment including third country	0	9	18	26	
	Number of suppliers	0	5	10	14	5
Movements off	Frequency of movements off	0	3	6	10	10
	Number of destinations	0	3	6	10	3
<b>Exposure via water</b>	<b>Site contacts</b>	0	1-5	6-10		
Water contacts with other farms (holding species susceptible to same diseases)	Farm is protected (secure water supply through disinfection or borehole)	0				
	Farm is on-line or in a coastal zone with category I farms upstream or within 1 tidal excursion	1	2	4		1
	Farm is on-line or in a coastal zone with category III farms upstream or within 1 tidal excursion	1	3	6		
	Farm is on-line or in a coastal zone with category V farms upstream or within 1 tidal excursion	1	4	8		
<b>Management practices</b>		None	Secure	Unsecure		
Water contacts with processors	Any processing plant discharging into adjacent waters	0	1	2		0
On farm processing within the rules of the directive	No on farm processing	0				0
	Processing own fish (re-cycling risk)	1				
	Processing fish from MS of equivalent status	2				
	Processing fish from zone or compartment of equivalent status	4				
	Processing fish from Category III farm	8				
	Processing fish from Category V farm	10				
Disposal of fish and fish by-products	Site's own waste only processed.	0				0
	Common processes with other farms	3				
	Collection point for waste from other farms	5				
Use of unpasteurised feeds	No feeding of unpasteurised feed	0				0
	Feeding unpasteurised feed	5				
<b>Biosecurity</b>	<b>Number of sites</b>	1	2 or 3	≥ 4		
Contacts with other sites	Sites operating from single shorebase	0	1	2		0
	Sites sharing staff and equipment	0	1	2		
Disinfection of equipment between sites, use of footbaths etc	Yes	0				0
	No	1				
<b>CoGP/Regulator</b>						
Practices in accordance with regulator or industry code of practice	Yes	0				0
	No	3				
Platform access to cages	Yes	0				0
	No	2				
<b>Total Rank</b>					<b>24</b>	<b>MEDIUM</b>

Case No: **2019-0128**

Site No: **FS0264**

**Sea Lice Inspection (Seawater Sites Only)**

1. Has the site experienced sea lice problems in the previous 4 years?
2. Is the CoGP Farm Management Area (or equivalent) fallowed synchronously on a single year class basis?
3. Does the site have access to a range of licenced in-feed and bath sea lice medications (including deltamethrin, azamethiphos and emamectin benzoate) as well as access to suitable biological and/or mechanical control measures, and can these be deployed in a reasonable period of time?
4. Is there a signed documented farm management agreement or statement relevant to the site and CoGP Farm Management Area (or equivalent)?
5. Are sea lice count records available for inspection? (Legal SSI, CoGP Annex 6)
6. Do records adequately reflect the required standard specified in the SSI and the CoGP? (Legal SSI, CoGP Annex 6)
7. Are sea lice (*L. salmonis*) record levels below the suggested criteria for treatment in the CoGP during the period that records are inspected? (CoGP Annex 6)
8. Have average adult female sea lice (*L. salmonis*) numbers per fish been at a level of 3 or above during the period that records are inspected?  
If yes, have these been reported to the Fish Health Inspectorate? If no, FHI see comment.
9. Is *C. elongatus* infestation at a level which is considered to cause significant welfare problems? (CoGP 4.3.81, 5.3.50)
10. Have therapeutic treatments been administered or other actions taken when *L. salmonis* levels have exceeded the suggested criteria for treatment or where *C. elongatus* is considered to have welfare implications? (CoGP 4.3.82, 5.3.51)
11. Has any other action been taken (where applicable)?
12. Have therapeutic treatments or the actions taken had a significant impact upon the lice levels recorded?
13. Are treatments, where conducted, carried out in cooperation between participating farms?
14. Is there a harvesting strategy for the site, where fewer populations or part populations are held without treatment for sea lice?
15. Is there a site specific written lice management procedure with waypoints describing set actions to deal with recognised scenarios during the escalation of a sea lice infestation?
16. Do the sea lice levels observed on stocks reflect sea lice count data? If no please detail reasons.

**Containment Inspection**

1. Has the site experienced equipment damage due to predators in the current or previous production cycles?  N
2. Are measures in place to mitigate against the predation experienced on site? (Detail below)  Y

If other, detail below:

Tank lids on tanks outside and the rest of the site is inside. Rentokil

3. Have escape incidents or events been experienced on or in the vicinity of the site since the last FHI inspection?  N  
If Yes proceed with questions 4 – 9. If No skip to question 10
4. Have these been reported to Scottish Ministers?
5. Have these been reported to local DSFB forthwith (where they exist)? (CoGP – 4.4.37, 5.4.17)
6. Have these been reported to the SSPO and local fisheries trusts forthwith (where they exist)? (CoGP – 4.4.37, 5.4.17)
7. Were methods (if any) used to recover escapees? If yes give detail
8. If gill nets were deployed was this action agreed with local wild fish interests and was permission given by Scottish Ministers? (Legal, CoGP – 4.4.38, 5.4.18)
9. What action was taken to prevent and minimise the risk of further escapes? (Not covered in code but could be considered under satisfactory measures of the Act)
10. Is the site inspected as satisfactory with regards to containment? If no, please detail reason(s)  Y



██████████  
Finfish Ltd  
Finfish Ltd  
Inverpolly  
Ross-shire  
IV26 2YB  
██████████

## FISH HEALTH INSPECTORATE VISIT REPORT

### SUMMARY FOR INFORMATION OF SITE OPERATOR

**BUSINESS No** FB0132  
**SITE No** FS0264  
**INSPECTOR** ██████████

**DATE OF VISIT** 19/03/2019  
**SITE NAME** Inverpolly  
**CASE No** 20190128

#### Inspection under the Aquatic Animal Health (Scotland) Regulations 2009

The above site was inspected, in accordance with the Aquatic Animal Health (Scotland) Regulations 2009, and to meet the requirements of European Community Council Directive 2006/88/EC.

All epidemiological units were inspected. On this occasion no samples were taken for disease analysis. The Inspector did not observe any clinical signs associated with the listed diseases as described in the Aquatic Animal Health (Scotland) Regulations 2009.

#### Records

The surveillance frequency category of the site was assessed as medium. An inspection under the Aquatic Animal Health (Scotland) Regulations 2009 will be conducted every second year. The category of the site will be reassessed on a routine basis and updated as required.

The information required for the public record of aquaculture production businesses regarding this site was verified and where necessary updated. The following records were also inspected to ensure that the conditions of authorisation for your Aquaculture Production Business (APB) are being met:

Aquaculture animal and aquaculture animal product movement records were inspected and appeared to be adequately maintained.

Mortality records were inspected and found to be adequately maintained.

No mortality levels exceeding the reporting criteria have been recorded since the last inspection.

R04

Reports detailing the results of animal health surveillance carried out by or on behalf of the business and/or Marine Scotland were available for inspection.

The biosecurity measures plan for the site was inspected and found to be adequately maintained and implemented.

### **Inspection under the Aquaculture and Fisheries (Scotland) Act 2007**

The site was also inspected in accordance with the Aquaculture and Fisheries (Scotland) Act 2007 with respect to section 5 regarding containment and escapes.

On this occasion the site was found to be satisfactory.

Please contact myself or the duty inspector should you require any further information or have any queries regarding this report.

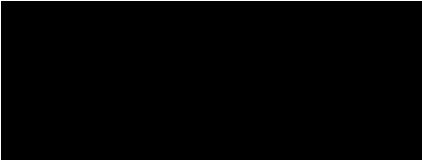
Signed: 

Date: 02/04/2019

Fish Health Inspector

The Fish Health Inspectorate Service Charter detailing standards of service is available on the Marine Scotland website at [www.gov.scot/Topics/marine/Fish-Shellfish/FHI/charter](http://www.gov.scot/Topics/marine/Fish-Shellfish/FHI/charter)

The Fish Health Inspectorate Service Charter detailing standards of service is available on the Marine Scotland website at [www.gov.scot/Topics/marine/Fish-Shellfish/FHI/charter](http://www.gov.scot/Topics/marine/Fish-Shellfish/FHI/charter)

Case No:  Date of visit:

Time spent on site:  Main Inspector:

Site No:  Site Name:

Business No:  Business Name:

Case Types: 1  2  3  4  5  6

Water Temp (°C):  Thermometer No:  FHI 045 completed

Observations: Region: HI Water type: S CoGP MA M-8

Dead/weak/abnormally behaving fish present?  If yes, see additional information/clinical score sheet.

Clinical signs of disease observed?  If yes, see additional information/clinical score sheet.

Gross pathology observed?  If yes, see additional information/clinical score sheet.

Diagnostic samples taken?

UNI/REG only - if unable to carry out intended visit detail reason below:



**Additional Case Information:**

Mortalities transferred by DK waste to Gray's Portsoy for composting.

Some seal mortality 0.24% in December 2018

Lice levels rose to 1.04 in wk 33 2018, although have been below suggested criteria before and since then.

No issues on site, fish looked healthy and had a healthy feed response. Fish sampled for VMD appeared healthy when sampled.

Wrasse mortality ~0.88% per week across the site.

Case No:  Site No:   
 Date of Visit:  Inspector(s):

**Registration/Authorisation Details**

1. Business/site details summary checked by site representative?   
 2. Changes made to details?

**Site Details**

Total No facilities	<input type="text" value="10"/>	Facilities stocked	<input type="text" value="10"/>	No facilities inspected	<input type="text" value="10"/>
Species	<input type="text" value="SAL"/>	<input type="text" value="WRA"/>			
Age group	<input type="text" value="18 S1"/>	<input type="text" value="mix"/>			
No Fish	<input type="text" value="316,030"/>	<input type="text" value="6,420"/>			
Mean Fish Wt	<input type="text" value="2.34 Kg"/>	<input type="text" value="mix"/>			
Next Fallow Date (Site)	<input type="text" value="Nov 19"/>		Next Input Date (Site)	<input type="text" value="Apr 20"/>	

Recent (last 4 wks) disease problems?  Any escapes (since last visit)?   
 If yes, detail:

**Movement Records**

1. Movement records available for inspection?   
 2. Date of last inspection:   
 3. Are records complete and correctly entered?   
 4. Are movement records available for dead fish and waste?   
 5. Are records complete and correctly entered?   
 6. Are health certificates for introductions (outwith GB) available?

**Transport Records**

1. Are any movements carried out by (or on behalf) of the business (not using a STB)?   
 If yes, is there a system in place for maintenance of transportation records?

**Mortality Records**

1. Mortality records available for inspection?   
 2. How are mortalities disposed of?   
 If other detail:   
 3. Mortality records complete and correctly entered?   
 4. Recent mortality (last 4 wks):   
 5. Evidence of recent increased/atypical mortalities?   
 If yes, facility nos/no mortality per facility/no stock per facility/reason:

6. Any other peaks in mortality during period checked?   
 If yes, detail:   
 7. Have increased (unexplained) mortalities been reported to vet or FHI?   
 If yes, detail action:   
 8. Have 'mortality events' been reported to FHI? If no, add MRT case and enter on mortality events sheet.

1. Recent treatments (last 4 wks)?	<input type="checkbox"/>	Y
If yes, detail:	T.M.S.	
If other, detail:		
2. Medicines records available for inspection?	<input type="checkbox"/>	Y
3. Are records complete and correctly entered?	<input type="checkbox"/>	Y
4. Are fish in a withdrawal period?	<input type="checkbox"/>	Y
5. If yes, what treatment(s)?	T.M.S.	
If other, detail:		
6. Are medicines stored appropriately?	<input type="checkbox"/>	Y

**Biosecurity Records**

1. Biosecurity records available for inspection?	<input type="checkbox"/>	Y
2. Has the manner and frequency of mortality removal, recording and safe disposal been considered?	<input type="checkbox"/>	Y
3. Has the manner and period in which the APB will notify Scottish Ministers or veterinary professional of any <i>increased (unexplained)</i> mortality at the site been included?	<input type="checkbox"/>	Y
4. Has the action that will be taken in the event that the presence or suspicion of the presence of a listed disease is detected been included and <i>how</i> and <i>when</i> that will be notified to Scottish Ministers?	<input type="checkbox"/>	Y
5. Has the health status of aquaculture animals being stocked on the farm site been covered (equal or higher health status, certification if required)?	<input type="checkbox"/>	Y
6. Have the husbandry and biosecurity measures implemented between each epidemiological unit to minimise transmission of disease been covered (movement of staff, visitors, equipment, live or dead fish etc.)?	<input type="checkbox"/>	Y
7. Is documentation available regarding the measures in place to maintain the physical containment of aquaculture animals held on site?	<input type="checkbox"/>	Y
8. Have the biosecurity procedures been adequately implemented on site?	<input type="checkbox"/>	Y
If no, detail:		

**Results of Surveillance**

1. Has any animal health surveillance been carried out by, or on behalf of, the business?	<input type="checkbox"/>	Y
2. If yes, are results available for inspection?	<input type="checkbox"/>	Y
3. Any significant results?	<input type="checkbox"/>	N
If yes, detail (if not detailed under recent disease problems).		

Records checked between: 06/06/2017 - 20/03/2019

Case no:  Site No:  Date of visit/  
 Sampling:

Priority samples: VI  BA  PA  MG  HI

Time sampling starts/ends:   Inspector:  VMD No.

Environmental conditions: 1  2  3  4  5

Summary samples HIST  BA  MG  VI  PA  Total Samples

Add Fish/Pools - click

Pool/Fish No												
Fish nos	F1	F2										
Pool Group												
Species	SAL	SAL										
Average weight	2.34 Kg	2.34 Kg										
Sex	N/A	N/A										
Water Type	SW	SW										
Stock Origin	Loch Na Thull FS0907	Loch Na Thull FS0908										
Facility No	8	9										



Case Number:	2019-0129	Site No:	FS0933	Insp:		
Date of Visit	20/03/2019	No of movements/supp./dest.			Score	
<b>Live fish movements</b>		0	1-5	6-10	>10	
Movements on (from out with GB) of susceptible species	Frequency of movements on from equivalent MS	0	5	10	14	0
	Frequency of movements on from equivalent zone or compartment including third country	0	9	18	26	
	Number of suppliers	0	5	10	14	
Movements off	Frequency of movements off	0	3	6	10	6
	Number of destinations	0	3	6	10	3
<b>Exposure via water</b>	<b>Site contacts</b>	0	1-5	6-10		
Water contacts with other farms (holding species susceptible to same diseases)	Farm is protected (secure water supply through disinfection or borehole)	0				
	Farm is on-line or in a coastal zone with category I farms upstream or within 1 tidal excursion	1	2	4		2
	Farm is on-line or in a coastal zone with category III farms upstream or within 1 tidal excursion	1	3	6		
	Farm is on-line or in a coastal zone with category V farms upstream or within 1 tidal excursion	1	4	8		
<b>Management practices</b>		None	Secure	Unsecure		
Water contacts with processors	Any processing plant discharging into adjacent waters	0	1	2		0
On farm processing within the rules of the directive	No on farm processing	0				0
	Processing own fish (re-cycling risk)	1				
	Processing fish from MS of equivalent status	2				
	Processing fish from zone or compartment of equivalent status	4				
	Processing fish from Category III farm	8				
	Processing fish from Category V farm	10				
Disposal of fish and fish by-products	Site's own waste only processed.	0				
	Common processes with other farms	3				
	Collection point for waste from other farms	5				5
Use of unpasteurised feeds	No feeding of unpasteurised feed	0				0
	Feeding unpasteurised feed	5				
<b>Biosecurity</b>	<b>Number of sites</b>	1	2 or 3	≥ 4		
Contacts with other sites	Sites operating from single shorebase	0	1	2		1
	Sites sharing staff and equipment	0	1	2		1
Disinfection of equipment between sites, use of footbaths etc	Yes	0				0
	No	1				
<b>CoGP/Regulator</b>						
Practices in accordance with regulator or industry code of practice	Yes	0				0
	No	3				
Platform access to cages	Yes	0				0
	No	2				
<b>Total Rank</b>					<b>18</b>	<b>MEDIUM</b>

Case No: **2019-0129**

Site No: **FS0933**

**Sea Lice Inspection (Seawater Sites Only)**

- 1. Has the site experienced sea lice problems in the previous 4 years?
- 2. Is the CoGP Farm Management Area (or equivalent) fallowed synchronously on a single year class basis?
- 3. Does the site have access to a range of licenced in-feed and bath sea lice medications (including deltamethrin, azamethiphos and emamectin benzoate) as well as access to suitable biological and/or mechanical control measures, and can these be deployed in a reasonable period of time?
- 4. Is there a signed documented farm management agreement or statement relevant to the site and CoGP Farm Management Area (or equivalent)?
- 5. Are sea lice count records available for inspection? (Legal SSI, CoGP Annex 6)
- 6. Do records adequately reflect the required standard specified in the SSI and the CoGP? (Legal SSI, CoGP Annex 6)
- 7. Are sea lice (*L. salmonis*) record levels below the suggested criteria for treatment in the CoGP during the period that records are inspected? (CoGP Annex 6)
- 8. Have average adult female sea lice (*L. salmonis*) numbers per fish been at a level of 3 or above during the period that records are inspected?
- If yes, have these been reported to the Fish Health Inspectorate? If no, FHI see comment.
- 9. Is *C. elongatus* infestation at a level which is considered to cause significant welfare problems? (CoGP 4.3.81, 5.3.50)
- 10. Have therapeutic treatments been administered or other actions taken when *L. salmonis* levels have exceeded the suggested criteria for treatment or where *C. elongatus* is considered to have welfare implications? (CoGP 4.3.82, 5.3.51)
- 11. Has any other action been taken (where applicable)?
- 12. Have therapeutic treatments or the actions taken had a significant impact upon the lice levels recorded?
- 13. Are treatments, where conducted, carried out in cooperation between participating farms?
- 14. Is there a harvesting strategy for the site, where fewer populations or part populations are held without treatment for sea lice?
- 15. Is there a site specific written lice management procedure with waypoints describing set actions to deal with recognised scenarios during the escalation of a sea lice infestation?
- 16. Do the sea lice levels observed on stocks reflect sea lice count data? If no please detail reasons.

**Containment Inspection**

- 1. Has the site experienced equipment damage due to predators in the current or previous production cycles?
- 2. Are measures in place to mitigate against the predation experienced on site? (Detail below)

If other, detail below:

Tensioned nets, Top net, ADD, Reinforced nets, MML

- 3. Have escape incidents or events been experienced on or in the vicinity of the site since the last FHI inspection?
- If Yes proceed with questions 4 – 9. If No skip to question 10
- 4. Have these been reported to Scottish Ministers?
- 5. Have these been reported to local DSFB forthwith (where they exist)? (CoGP – 4.4.37, 5.4.17)
- 6. Have these been reported to the SSPO and local fisheries trusts forthwith (where they exist)? (CoGP – 4.4.37, 5.4.17)
- 7. Were methods (if any) used to recover escapees? If yes give detail
- 8. If gill nets were deployed was this action agreed with local wild fish interests and was permission given by Scottish Ministers? (Legal, CoGP – 4.4.38, 5.4.18)
- 9. What action was taken to prevent and minimise the risk of further escapes? (Not covered in code but could be considered under satisfactory measures of the Act)
- 10. Is the site inspected as satisfactory with regards to containment? If no, please detail reason(s)

Case No: 2019-0129

Site No: FS0933

Date of Visit: 20/03/2019

Inspector: [REDACTED]

**Point of Compliance**

1. Is the farm under inspection located within a farm management area?

If N, no further questions require completion.

**Points of Compliance for Both Farm Management Agreements and Statements**

2. Has a current farm management agreement or statement (FMAg/S) been prepared?

3. Is the current FMAg/S available for inspection?

4. Does the FMAg/S identify the relevant farm management area?

5. Does the FMAg/S identify the fish farm site(s) to which it applies?

6. Does the FMAg/S identify the date of commencement of the agreement or statement?

7. Does the FMAg/S identify the date of review?

**Arrangements for Fish Health Management**

8. Does the FMAg/S identify the minimum health standards for the stocks to be introduced to the area or farm?

9. Does the FMAg/S identify the vaccination requirements for stocks held in the area or farm?

10. Does the FMAg/S identify the species of fish which may be stocked into the area or farm?

11. Does the FMAg/S identify the maximum stocking density of any pen on any farm in the area or the individual farm?

12. Does the FMAg/S identify the arrangements for the storage and disposal of any dead fish from any fish farm in the area or the individual farm?

**Arrangements for The Management of Sea Lice**

13. Does the FMAg/S identify arrangements for the sharing of data on sea lice numbers and treatments?

14. Does the FMAg/S identify the availability and the use of medicines on farms covered by the agreement of statement?

15. Does the FMAg/S identify any requirements for the sensitivity testing of available treatments for sea lice on farms in the area or individual farms?

16. Does the FMAg/S identify the circumstances under which biological controls and cleaner fish are to be used on farms in the area or individual farms?

17. Does the FMAg/S identify the arrangements for synchronous treatments on farms within the area?

**Live Fish Movements**

18. Does the FMAg/S identify the circumstances when live fish may be introduced or removed from the area or farm?

19. Does the FMAg/S identify the arrangements for the movement of live fish on and off sites in the area or individual farms?



**Harvesting**

20. Does the FMAg/S identify acceptable harvest practices on farms in the area or individual farms?

**Fallowing**

21. Does the FMAg/S identify the dates by which the area or individual farm will be fallow and the earliest date when a farm or area may be restocked?

22. Does the FMAg/S identify whether one or more year classes may be stocked onto sites covered by the agreement or statement?

23. Does the FMAg/S identify whether broodstock or potential broodstock are to be kept on any site covered by the agreement or statement?

**Point of Compliance for Farm Management Agreements Only**

24. Does the farm management agreement include arrangements for persons to become, or cease to be, parties to the agreement?

**Management and operation**

25. Is the fish farm being managed and operated in accordance with the agreement or statement?

26. What is the version no/date of issue of the FMAg/S?

Case No: **2019-0129** Date of visit: **20/03/2019**  
 Site No: **FS0933** Inspector: **[REDACTED]**

Results Summary	Freq.	Date of Notification						
		Database	Insp	Phone	Insp	Writing	Insp	2 <sup>nd</sup> Insp

Report Summary			
Case Type	Date	Insp	2 <sup>nd</sup> Insp
ECI, CNI, SLI, VMD	02/04/2019	[REDACTED]	[REDACTED]

Loch Duart Ltd  
Badcall Salmon House  
Scourie, Lairg  
Sutherland  
IV27 4TH

## FISH HEALTH INSPECTORATE VISIT REPORT

### SUMMARY FOR INFORMATION OF SITE OPERATOR

<b>BUSINESS No</b>	FB0398	<b>DATE OF VISIT</b>	20/03/2019
<b>SITE No</b>	FS0933	<b>SITE NAME</b>	Clashnessie Bay
<b>INSPECTOR</b>		<b>CASE No</b>	20190129

#### Inspection under the Aquatic Animal Health (Scotland) Regulations 2009

The above site was inspected, in accordance with the Aquatic Animal Health (Scotland) Regulations 2009, and to meet the requirements of European Community Council Directive 2006/88/EC.

All epidemiological units were inspected. On this occasion no samples were taken for disease analysis. The Inspector did not observe any clinical signs associated with the listed diseases as described in the Aquatic Animal Health (Scotland) Regulations 2009.

#### Records

The surveillance frequency category of the site was assessed as medium. An inspection under the Aquatic Animal Health (Scotland) Regulations 2009 will be conducted every second year. The category of the site will be reassessed on a routine basis and updated as required.

The information required for the public record of aquaculture production businesses regarding this site was verified and where necessary updated. The following records were also inspected to ensure that the conditions of authorisation for your Aquaculture Production Business (APB) are being met:

Aquaculture animal and aquaculture animal product movement records were inspected and appeared to be adequately maintained.

Mortality records were inspected and found to be adequately maintained.

No mortality levels exceeding the reporting criteria have been recorded since the last inspection.

Reports detailing the results of animal health surveillance carried out by or on behalf of the business and/or Marine Scotland were available for inspection.

R25

The biosecurity measures plan for the site was inspected and found to be adequately maintained and implemented.

**Inspection under the Animals and Animal Products (Examination for Residues and Maximum Residue Limits) (England and Scotland) Regulations 2015**

Medicine records were inspected and found to be adequately maintained.

Samples were taken to be analysed for veterinary residues.

**Inspection under the Aquaculture and Fisheries (Scotland) Act 2007**

The site was also inspected in accordance with the Aquaculture and Fisheries (Scotland) Act 2007, as amended, with respect to section 3 regarding parasites (sea lice), section 4A regarding fish farm management agreements and statements and section 5 regarding containment and escapes.

On this occasion the site was found to be satisfactory with regards to parasites, fish farm management agreements and statements and containment and escapes.

Please contact myself or the duty inspector should you require any further information or have any queries regarding this report.

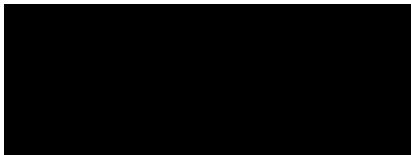

Signed:

Date: 02/04/2019

Fish Health Inspector

The Fish Health Inspectorate Service Charter detailing standards of service is available on the Marine Scotland website at [www.gov.scot/Topics/marine/Fish-Shellfish/FHI/charter](http://www.gov.scot/Topics/marine/Fish-Shellfish/FHI/charter)

Case No:  Date of visit:

Time spent on site:  Main Inspector:

Site No:  Site Name:

Business No:  Business Name:

Case Types: 1  2  3  4  5  6

Water Temp (°C):  Thermometer No:  FHI 045 completed

Observations: Region: HI Water type: S CoGP MA M-7

Dead/weak/abnormally behaving fish present?  If yes, see additional information/clinical score sheet.  
 Clinical signs of disease observed?  If yes, see additional information/clinical score sheet.  
 Gross pathology observed?  If yes, see additional information/clinical score sheet.  
 Diagnostic samples taken?

UNI/REG only - if unable to carry out intended visit detail reason below:

**Additional Case Information:**

Mortalities transferred by DK waste to Gray's Portsoy for composting.

Visual checks only on sea lice levels, as broodstock are currently being selected and harvested. Fish are >8kg so constant daily handling difficult.

Wrasse mortality - 28 fish since input on the 21/01/2019

Case No:  Site No:   
 Date of Visit:  Inspector(s):

**Registration/Authorisation Details**

1. Business/site details summary checked by site representative?   
 2. Changes made to details?

**Site Details**

Total No facilities	<input type="text" value="8"/>	Facilities stocked	<input type="text" value="4"/>	No facilities inspected	<input type="text" value="8"/>
Species	<input type="text" value="SAL"/>	<input type="text" value="WRA"/>			
Age group	<input type="text" value="S1"/>	<input type="text" value="Mix"/>			
No Fish	<input type="text" value="4,678"/>	<input type="text" value="170"/>			
Mean Fish Wt	<input type="text" value="8.225"/>	<input type="text" value="Mix"/>			
Next Fallow Date (Site)	<input type="text" value="Aug 2019"/>		Next Input Date (Site)	<input type="text" value="Nov 2019"/>	

Recent (last 4 wks) disease problems?  Any escapes (since last visit)?   
 If yes, detail:

**Movement Records**

1. Movement records available for inspection?   
 2. Date of last inspection:   
 3. Are records complete and correctly entered?   
 4. Are movement records available for dead fish and waste?   
 5. Are records complete and correctly entered?   
 6. Are health certificates for introductions (outwith GB) available?

**Transport Records**

1. Are any movements carried out by (or on behalf) of the business (not using a STB)?   
 If yes, is there a system in place for maintenance of transportation records?

**Mortality Records**

1. Mortality records available for inspection?   
 2. How are mortalities disposed of?   
 If other detail:   
 3. Mortality records complete and correctly entered?   
 4. Recent mortality (last 4 wks):   
 5. Evidence of recent increased/atypical mortalities?   
 If yes, facility nos/no mortality per facility/no stock per facility/reason:

6. Any other peaks in mortality during period checked?   
 If yes, detail:   
 7. Have increased (unexplained) mortalities been reported to vet or FHI?   
 If yes, detail action:   
 8. Have 'mortality events' been reported to FHI? If no, add MRT case and enter on mortality events sheet.

1. Recent treatments (last 4 wks)?	<input type="checkbox"/>	N
If yes, detail:	<input type="text"/>	
If other, detail:	<input type="text"/>	
2. Medicines records available for inspection?	<input type="checkbox"/>	Y
3. Are records complete and correctly entered?	<input type="checkbox"/>	Y
4. Are fish in a withdrawal period?	<input type="checkbox"/>	N
5. If yes, what treatment(s)?	<input type="text"/>	
If other, detail:	<input type="text"/>	
6. Are medicines stored appropriately?	<input type="checkbox"/>	Y

**Biosecurity Records**

1. Biosecurity records available for inspection?	<input type="checkbox"/>	Y
2. Has the manner and frequency of mortality removal, recording and safe disposal been considered?	<input type="checkbox"/>	Y
3. Has the manner and period in which the APB will notify Scottish Ministers or veterinary professional of any <i>increased (unexplained)</i> mortality at the site been included?	<input type="checkbox"/>	Y
4. Has the action that will be taken in the event that the presence or suspicion of the presence of a listed disease is detected been included and <i>how</i> and <i>when</i> that will be notified to Scottish Ministers?	<input type="checkbox"/>	Y
5. Has the health status of aquaculture animals being stocked on the farm site been covered (equal or higher health status, certification if required)?	<input type="checkbox"/>	Y
6. Have the husbandry and biosecurity measures implemented between each epidemiological unit to minimise transmission of disease been covered (movement of staff, visitors, equipment, live or dead fish etc.)?	<input type="checkbox"/>	Y
7. Is documentation available regarding the measures in place to maintain the physical containment of aquaculture animals held on site?	<input type="checkbox"/>	Y
8. Have the biosecurity procedures been adequately implemented on site?	<input type="checkbox"/>	Y
If no, detail:	<input type="text"/>	

**Results of Surveillance**

1. Has any animal health surveillance been carried out by, or on behalf of, the business?	<input type="checkbox"/>	Y
2. If yes, are results available for inspection?	<input type="checkbox"/>	Y
3. Any significant results?	<input type="checkbox"/>	N
If yes, detail (if not detailed under recent disease problems).	<input type="text"/>	
<input type="text"/>		

Records checked between:



Case Number:	2019-0130	Site No:	FS0671	Insp:		
Date of Visit	20/03/2019	No of movements/supp./dest.			Score	
<b>Live fish movements</b>		0	1-5	6-10	>10	
Movements on (from out with GB) of susceptible species	Frequency of movements on from equivalent MS	0	5	10	14	0
	Frequency of movements on from equivalent zone or compartment including third country	0	9	18	26	
	Number of suppliers	0	5	10	14	
Movements off	Frequency of movements off	0	3	6	10	6
	Number of destinations	0	3	6	10	3
<b>Exposure via water</b>	<b>Site contacts</b>	0	1-5	6-10		
Water contacts with other farms (holding species susceptible to same diseases)	Farm is protected (secure water supply through disinfection or borehole)	0				
	Farm is on-line or in a coastal zone with category I farms upstream or within 1 tidal excursion	1	2	4		2
	Farm is on-line or in a coastal zone with category III farms upstream or within 1 tidal excursion	1	3	6		
	Farm is on-line or in a coastal zone with category V farms upstream or within 1 tidal excursion	1	4	8		
<b>Management practices</b>		None	Secure	Unsecure		
Water contacts with processors	Any processing plant discharging into adjacent waters	0	1	2		0
On farm processing within the rules of the directive	No on farm processing	0				0
	Processing own fish (re-cycling risk)	1				
	Processing fish from MS of equivalent status	2				
	Processing fish from zone or compartment of equivalent status	4				
	Processing fish from Category III farm	8				
	Processing fish from Category V farm	10				
Disposal of fish and fish by-products	Site's own waste only processed.	0				
	Common processes with other farms	3				3
	Collection point for waste from other farms	5				
Use of unpasteurised feeds	No feeding of unpasteurised feed	0				0
	Feeding unpasteurised feed	5				
<b>Biosecurity</b>	<b>Number of sites</b>	1	2 or 3	≥ 4		
Contacts with other sites	Sites operating from single shorebase	0	1	2		2
	Sites sharing staff and equipment	0	1	2		2
Disinfection of equipment between sites, use of footbaths etc	Yes	0				0
	No	1				
<b>CoGP/Regulator</b>						
Practices in accordance with regulator or industry code of practice	Yes	0				0
	No	3				
Platform access to cages	Yes	0				0
	No	2				
<b>Total Rank</b>					<b>18</b>	<b>MEDIUM</b>

Case No: **2019-0130**

Site No: **FS0671**

**Sea Lice Inspection (Seawater Sites Only)**

- 1. Has the site experienced sea lice problems in the previous 4 years?
- 2. Is the CoGP Farm Management Area (or equivalent) fallowed synchronously on a single year class basis?
- 3. Does the site have access to a range of licenced in-feed and bath sea lice medications (including deltamethrin, azamethiphos and emamectin benzoate) as well as access to suitable biological and/or mechanical control measures, and can these be deployed in a reasonable period of time?
- 4. Is there a signed documented farm management agreement or statement relevant to the site and CoGP Farm Management Area (or equivalent)?
- 5. Are sea lice count records available for inspection? (Legal SSI, CoGP Annex 6)
- 6. Do records adequately reflect the required standard specified in the SSI and the CoGP? (Legal SSI, CoGP Annex 6)
- 7. Are sea lice (*L. salmonis*) record levels below the suggested criteria for treatment in the CoGP during the period that records are inspected? (CoGP Annex 6)
- 8. Have average adult female sea lice (*L. salmonis*) numbers per fish been at a level of 3 or above during the period that records are inspected?
- If yes, have these been reported to the Fish Health Inspectorate? If no, FHI see comment.
- 9. Is *C. elongatus* infestation at a level which is considered to cause significant welfare problems? (CoGP 4.3.81, 5.3.50)
- 10. Have therapeutic treatments been administered or other actions taken when *L. salmonis* levels have exceeded the suggested criteria for treatment or where *C. elongatus* is considered to have welfare implications? (CoGP 4.3.82, 5.3.51)
- 11. Has any other action been taken (where applicable)?
- 12. Have therapeutic treatments or the actions taken had a significant impact upon the lice levels recorded?
- 13. Are treatments, where conducted, carried out in cooperation between participating farms?
- 14. Is there a harvesting strategy for the site, where fewer populations or part populations are held without treatment for sea lice?
- 15. Is there a site specific written lice management procedure with waypoints describing set actions to deal with recognised scenarios during the escalation of a sea lice infestation?
- 16. Do the sea lice levels observed on stocks reflect sea lice count data? If no please detail reasons.

**Containment Inspection**

- 1. Has the site experienced equipment damage due to predators in the current or previous production cycles?
- 2. Are measures in place to mitigate against the predation experienced on site? (Detail below)

If other, detail below:

A.D.D, predator nets (below), top nets, M.L.L. tensioned nets

- 3. Have escape incidents or events been experienced on or in the vicinity of the site since the last FHI inspection?
- If Yes proceed with questions 4 – 9. If No skip to question 10
- 4. Have these been reported to Scottish Ministers?
- 5. Have these been reported to local DSFB forthwith (where they exist)? (CoGP – 4.4.37, 5.4.17)
- 6. Have these been reported to the SSPO and local fisheries trusts forthwith (where they exist)? (CoGP – 4.4.37, 5.4.17)
- 7. Were methods (if any) used to recover escapees? If yes give detail
- 8. If gill nets were deployed was this action agreed with local wild fish interests and was permission given by Scottish Ministers? (Legal, CoGP – 4.4.38, 5.4.18)
- 9. What action was taken to prevent and minimise the risk of further escapes? (Not covered in code but could be considered under satisfactory measures of the Act)
- 10. Is the site inspected as satisfactory with regards to containment? If no, please detail reason(s)

Case No: 2019-0130

Site No: FS0671

Date of Visit: 20/03/2019

Inspector: [REDACTED]

**Point of Compliance**

1. Is the farm under inspection located within a farm management area?

If N, no further questions require completion.

**Points of Compliance for Both Farm Management Agreements and Statements**

2. Has a current farm management agreement or statement (FMAg/S) been prepared?

3. Is the current FMAg/S available for inspection?

4. Does the FMAg/S identify the relevant farm management area?

5. Does the FMAg/S identify the fish farm site(s) to which it applies?

6. Does the FMAg/S identify the date of commencement of the agreement or statement?

7. Does the FMAg/S identify the date of review?

**Arrangements for Fish Health Management**

8. Does the FMAg/S identify the minimum health standards for the stocks to be introduced to the area or farm?

9. Does the FMAg/S identify the vaccination requirements for stocks held in the area or farm?

10. Does the FMAg/S identify the species of fish which may be stocked into the area or farm?

11. Does the FMAg/S identify the maximum stocking density of any pen on any farm in the area or the individual farm?

12. Does the FMAg/S identify the arrangements for the storage and disposal of any dead fish from any fish farm in the area or the individual farm?

**Arrangements for The Management of Sea Lice**

13. Does the FMAg/S identify arrangements for the sharing of data on sea lice numbers and treatments?

14. Does the FMAg/S identify the availability and the use of medicines on farms covered by the agreement of statement?

15. Does the FMAg/S identify any requirements for the sensitivity testing of available treatments for sea lice on farms in the area or individual farms?

16. Does the FMAg/S identify the circumstances under which biological controls and cleaner fish are to be used on farms in the area or individual farms?

17. Does the FMAg/S identify the arrangements for synchronous treatments on farms within the area?

**Live Fish Movements**

18. Does the FMAg/S identify the circumstances when live fish may be introduced or removed from the area or farm?

19. Does the FMAg/S identify the arrangements for the movement of live fish on and off sites in the area or individual farms?

**Harvesting**

20. Does the FMAg/S identify acceptable harvest practices on farms in the area or individual farms?

**Fallowing**

21. Does the FMAg/S identify the dates by which the area or individual farm will be fallow and the earliest date when a farm or area may be restocked?

22. Does the FMAg/S identify whether one or more year classes may be stocked onto sites covered by the agreement or statement?

23. Does the FMAg/S identify whether broodstock or potential broodstock are to be kept on any site covered by the agreement or statement?

**Point of Compliance for Farm Management Agreements Only**

24. Does the farm management agreement include arrangements for persons to become, or cease to be, parties to the agreement?

**Management and operation**

25. Is the fish farm being managed and operated in accordance with the agreement or statement?

26. What is the version no/date of issue of the FMAg/S?

Case No: 2019-0130

Date of visit: 20/03/2019

Site No: FS0671

Inspector: [Redacted]

Results Summary	Freq.	Date of Notification						
		Database	Insp	Phone	Insp	Writing	Insp	2 <sup>nd</sup> Insp

Report Summary			
Case Type	Date	Insp	2 <sup>nd</sup> Insp
ECl, CNI, SLI	.2/04/2019	[Redacted]	[Redacted]

Loch Duart Ltd  
Badcall Salmon House  
Scourie, Lairg  
Sutherland  
IV27 4TH

## FISH HEALTH INSPECTORATE VISIT REPORT

### SUMMARY FOR INFORMATION OF SITE OPERATOR

<b>BUSINESS No</b>	FB0398	<b>DATE OF VISIT</b>	20/03/2019
<b>SITE No</b>	FS0671	<b>SITE NAME</b>	Outer Bay (Loch Droighniche)
<b>INSPECTOR</b>		<b>CASE No</b>	20190130

#### Inspection under the Aquatic Animal Health (Scotland) Regulations 2009

The above site was inspected, in accordance with the Aquatic Animal Health (Scotland) Regulations 2009, and to meet the requirements of European Community Council Directive 2006/88/EC.

All epidemiological units were inspected. On this occasion no samples were taken for disease analysis. The Inspector did not observe any clinical signs associated with the listed diseases as described in the Aquatic Animal Health (Scotland) Regulations 2009.

#### Records

The surveillance frequency category of the site was assessed as medium. An inspection under the Aquatic Animal Health (Scotland) Regulations 2009 will be conducted every second year. The category of the site will be reassessed on a routine basis and updated as required.

The information required for the public record of aquaculture production businesses regarding this site was verified and where necessary updated. The following records were also inspected to ensure that the conditions of authorisation for your Aquaculture Production Business (APB) are being met:

Aquaculture animal and aquaculture animal product movement records were inspected and appeared to be adequately maintained.

Mortality records were inspected and found to be adequately maintained.

No mortality levels exceeding the reporting criteria have been recorded since the last inspection.

Reports detailing the results of animal health surveillance carried out by or on behalf of the business and/or Marine Scotland were available for inspection.

R25

The biosecurity measures plan for the site was inspected and found to be adequately maintained and implemented.

### **Inspection under the Aquaculture and Fisheries (Scotland) Act 2007**

The site was also inspected in accordance with the Aquaculture and Fisheries (Scotland) Act 2007, as amended, with respect to section 3 regarding parasites (sea lice), section 4A regarding fish farm management agreements and statements and section 5 regarding containment and escapes.

On this occasion the site was found to be satisfactory with regards to parasites, fish farm management agreements and statements and containment and escapes.

Please contact myself or the duty inspector should you require any further information or have any queries regarding this report.

Signed:

A large black rectangular redaction box covering the signature of the Fish Health Inspector.

Fish Health Inspector

Date: 02/04/2019

The Fish Health Inspectorate Service Charter detailing standards of service is available on the Marine Scotland website at [www.gov.scot/Topics/marine/Fish-Shellfish/FHI/charter](http://www.gov.scot/Topics/marine/Fish-Shellfish/FHI/charter)

Case No: 2019-0131 Date of visit: 25/03/2019

Time spent on site: 5hrs Main Inspector: [redacted]

Site No: FS0504 Site Name: Girlsta Hatchery

Business No: FB0557 Business Name: Grieg Seafood Shetland Ltd (Hatchery)

Case Types: 1 ECI 2 CNI 3 VMD 4 [redacted] 5 [redacted] 6 [redacted]

Water Temp (°C): 8-13 degrees Thermometer No: Site FHI 045 completed N

Observations: Region: SH Water type: F CoGP MA:

Dead/weak/abnormally behaving fish present? Y If yes, see additional information/clinical score sheet.

Clinical signs of disease observed? N If yes, see additional information/clinical score sheet.

Gross pathology observed? N If yes, see additional information/clinical score sheet.

Diagnostic samples taken? N

UNI/REG only - if unable to carry out intended visit detail reason below:

[redacted]



**Additional Case Information:**

Current cycle of fish in par unit is the first batch to pass through the unit without having an IPN challenge. This change was attributed to change in deep cleaning method where a more powerful industrial power washer was used to clean pipework after previous fallow.

Currently producing three batches of fish rather than 4 which allows the units to have longer fallow periods.

High tonnage of morris are collected from site and taken to total waste management alliance (TWMA) for ensiling. Smaller tonnages are frozen on site and taken to the Gremista waste to energy plant for disposal.

Shortened operculum in fry unit associated with reduced respiratory function. Fish continue to feed, and when moved to parr unit, operculum grows back and fish continue to develop normally. FVG notified and samples taken for analysis. No significant findings. Grieg are hoping to undertake a research project with FVG to investigate and understand the cause of the shortened operculum. Other hatcheries are reported to have observed the occurrence of shortened operculum.

Mortalities identified in several fry and parr tanks, not recently dead so a diagnostic sample was not taken. Fish sampled for VMD appeared healthy and feeding well.

Temperature: 8 degrees in hatchery, 13 degrees in fry and parr unit.

New movement book required to be sent out.

Inspection, paperwork and VMD sampling completed by [REDACTED] under [REDACTED] supervision.

Case No:  Site No:   
 Date of Visit:  Inspector(s):

**Registration/Authorisation Details**

1. Business/site details summary checked by site representative?   
 2. Changes made to details?

**Site Details**

Total No facilities	<input type="text" value="39"/>	Facilities stocked	<input type="text" value="39"/>	No facilities inspected	<input type="text" value="39"/>
Species	<input type="text" value="SAL"/>	<input type="text" value="SAL"/>	<input type="text" value="SAL"/>		
Age group	<input type="text" value="Alevins"/>	<input type="text" value="Fry 2019 S0"/>	<input type="text" value="Parr 2019"/>		
No Fish	<input type="text" value="4,950,381"/>	<input type="text" value="1,759,408"/>	<input type="text" value="1,884,754"/>		
Mean Fish Wt	<input type="text" value="0.2g"/>	<input type="text" value="9g"/>	<input type="text" value="78g"/>		
Next Fallow Date (Site)	<input type="text" value="Hatchery: April 2019"/>		Next Input Date (Site)	<input type="text" value="July 2019"/>	

Recent (last 4 wks) disease problems?  Any escapes (since last visit)?   
 If yes, detail:

**Movement Records**

1. Movement records available for inspection?   
 2. Date of last inspection:   
 3. Are records complete and correctly entered?   
 4. Are movement records available for dead fish and waste?   
 5. Are records complete and correctly entered?   
 6. Are health certificates for introductions (outwith GB) available?

**Transport Records**

1. Are any movements carried out by (or on behalf) of the business (not using a STB)?   
 If yes, is there a system in place for maintenance of transportation records?

**Mortality Records**

1. Mortality records available for inspection?   
 2. How are mortalities disposed of?   
 If other detail:   
 3. Mortality records complete and correctly entered?

4. Recent mortality (last 4 wks):

5. Evidence of recent increased/atypical mortalities?   
 If yes, facility nos/no mortality per facility/no stock per facility/reason:

6. Any other peaks in mortality during period checked?   
 If yes, detail:

7. Have increased (unexplained) mortalities been reported to vet or FHI?   
 If yes, detail action:

8. Have 'mortality events' been reported to FHI? If no, add MRT case and enter on mortality events sheet.

**Treatments and Medicines Records**

1. Recent treatments (last 4 wks)?	<input type="checkbox"/>	Y
If yes, detail:	T.M.S.	
If other, detail:		
2. Medicines records available for inspection?	<input type="checkbox"/>	Y
3. Are records complete and correctly entered?	<input type="checkbox"/>	Y
4. Are fish in a withdrawal period?	<input type="checkbox"/>	Y
5. If yes, what treatment(s)?	T.M.S.	
If other, detail:		
6. Are medicines stored appropriately?	<input type="checkbox"/>	Y

**Biosecurity Records**

1. Biosecurity records available for inspection?	<input type="checkbox"/>	Y
2. Has the manner and frequency of mortality removal, recording and safe disposal been considered?	<input type="checkbox"/>	Y
3. Has the manner and period in which the APB will notify Scottish Ministers or veterinary professional of any <i>increased (unexplained)</i> mortality at the site been included?	<input type="checkbox"/>	Y
4. Has the action that will be taken in the event that the presence or suspicion of the presence of a listed disease is detected been included and <i>how</i> and <i>when</i> that will be notified to Scottish Ministers?	<input type="checkbox"/>	Y
5. Has the health status of aquaculture animals being stocked on the farm site been covered (equal or higher health status, certification if required)?	<input type="checkbox"/>	Y
6. Have the husbandry and biosecurity measures implemented between each epidemiological unit to minimise transmission of disease been covered (movement of staff, visitors, equipment, live or dead fish etc.)?	<input type="checkbox"/>	Y
7. Is documentation available regarding the measures in place to maintain the physical containment of aquaculture animals held on site?	<input type="checkbox"/>	Y
8. Have the biosecurity procedures been adequately implemented on site?	<input type="checkbox"/>	Y
If no, detail:		

**Results of Surveillance**

1. Has any animal health surveillance been carried out by, or on behalf of, the business?	<input type="checkbox"/>	Y
2. If yes, are results available for inspection?	<input type="checkbox"/>	Y
3. Any significant results?	<input type="checkbox"/>	Y
If yes, detail (if not detailed under recent disease problems).	See additional comments	

Records checked between:

Case no:  Site No:  Date of visit/  
 Sampling:

Priority samples: VI  BA  PA  MG  HI

Time sampling starts/ends:   Inspector:  VMD No.

Environmental conditions: 1  2  3  4  5

Summary samples HIST  BA  MG  VI  PA  Total Samples

**Add Fish/Pools - click**

Pool/Fish No													
Fish nos	F1-4	F5-8	F9-12	F13-16	F17-20	F21-24	F25-28	F29-32	F33-36	F37-40	F41-44		
Pool Group													
Species	SAL	SAL	SAL	SAL	SAL	SAL	SAL	SAL	SAL	SAL	SAL		
Average weight	71g	71g	71g	71g	71g	71g	71g	71g	71g	71g	71g		
Sex	N/A	N/A	N/A	N/A	N/A	N/A	N/A	N/A	N/A	N/A	N/A		
Water Type	FW	FW	FW	FW	FW	FW	FW	FW	FW	FW	FW		
Stock Details													
	Stofnfisker	Stofnfisker	Stofnfisker	Stofnfisker	Stofnfisker	Stofnfisker	Stofnfisker	Stofnfisker	Stofnfisker	Stofnfisker	Stofnfisker		
Stock Origin													
Facility No	S9	S10	S11	S12	S13	S14	S15	S16	S17	S18	S19		



Case Number:	2019-0131	Site No:	FS0504	Insp:		
Date of Visit	25/03/2019	<b>No of movements/supp./dest.</b>			<b>Score</b>	
<b>Live fish movements</b>		<b>0</b>	<b>1-5</b>	<b>6-10</b>	<b>&gt;10</b>	
Movements on (from out with GB) of susceptible species	Frequency of movements on from equivalent MS	0	5	10	14	5
	Frequency of movements on from equivalent zone or compartment including third country	0	9	18	26	
	Number of suppliers	0	5	10	14	5
Movements off	Frequency of movements off	0	3	6	10	10
	Number of destinations	0	3	6	10	10
<b>Exposure via water</b>		<b>Site contacts</b>				
		<b>0</b>	<b>1-5</b>	<b>6-10</b>		
Water contacts with other farms (holding species susceptible to same diseases)	Farm is protected (secure water supply through disinfection or borehole)	0				
	Farm is on-line or in a coastal zone with category I farms upstream or within 1 tidal excursion	1	2	4		1
	Farm is on-line or in a coastal zone with category III farms upstream or within 1 tidal excursion	1	3	6		
	Farm is on-line or in a coastal zone with category V farms upstream or within 1 tidal excursion	1	4	8		
<b>Management practices</b>		<b>None</b>	<b>Secure</b>	<b>Unsecure</b>		
Water contacts with processors	Any processing plant discharging into adjacent waters	0	1	2		0
On farm processing within the rules of the directive	No on farm processing	0				0
	Processing own fish (re-cycling risk)	1				
	Processing fish from MS of equivalent status	2				
	Processing fish from zone or compartment of equivalent status	4				
	Processing fish from Category III farm	8				
	Processing fish from Category V farm	10				
Disposal of fish and fish by-products	Site's own waste only processed.	0				0
	Common processes with other farms	3				
	Collection point for waste from other farms	5				
Use of unpasteurised feeds	No feeding of unpasteurised feed	0				0
	Feeding unpasteurised feed	5				
<b>Biosecurity</b>		<b>1</b>	<b>2 or 3</b>	<b>≥ 4</b>		
Contacts with other sites	Sites operating from single shorebase	0	1	2		0
	Sites sharing staff and equipment	0	1	2		0
Disinfection of equipment between sites, use of footbaths etc	Yes	0				0
	No	1				
<b>CoGP/Regulator</b>						
Practices in accordance with regulator or industry code of practice	Yes	0				
	No	3				3
Platform access to cages	Yes	0				0
	No	2				
<b>Total Rank</b>					<b>34</b> <b>HIGH</b>	

Case No: 2019-0131

Site No: FS0504

**Sea Lice Inspection (Seawater Sites Only)**

1. Has the site experienced sea lice problems in the previous 4 years?
2. Is the CoGP Farm Management Area (or equivalent) followed synchronously on a single year class basis?
3. Does the site have access to a range of licenced in-feed and bath sea lice medications (including deltamethrin, azamethiphos and emamectin benzoate) as well as access to suitable biological and/or mechanical control measures, and can these be deployed in a reasonable period of time?
4. Is there a signed documented farm management agreement or statement relevant to the site and CoGP Farm Management Area (or equivalent)?
5. Are sea lice count records available for inspection? (Legal SSI, CoGP Annex 6)
6. Do records adequately reflect the required standard specified in the SSI and the CoGP? (Legal SSI, CoGP Annex 6)
7. Are sea lice (*L. salmonis*) record levels below the suggested criteria for treatment in the CoGP during the period that records are inspected? (CoGP Annex 6)
8. Have average adult female sea lice (*L. salmonis*) numbers per fish been at a level of 3 or above during the period that records are inspected?  
If yes, have these been reported to the Fish Health Inspectorate? If no, FHI see comment.
9. Is *C. elongatus* infestation at a level which is considered to cause significant welfare problems? (CoGP 4.3.81, 5.3.50)
10. Have therapeutic treatments been administered or other actions taken when *L. salmonis* levels have exceeded the suggested criteria for treatment or where *C. elongatus* is considered to have welfare implications? (CoGP 4.3.82, 5.3.51)
11. Has any other action been taken (where applicable)?
12. Have therapeutic treatments or the actions taken had a significant impact upon the lice levels recorded?
13. Are treatments, where conducted, carried out in cooperation between participating farms?
14. Is there a harvesting strategy for the site, where fewer populations or part populations are held without treatment for sea lice?
15. Is there a site specific written lice management procedure with waypoints describing set actions to deal with recognised scenarios during the escalation of a sea lice infestation?
16. Do the sea lice levels observed on stocks reflect sea lice count data? If no please detail reasons.

**Containment Inspection**

1. Has the site experienced equipment damage due to predators in the current or previous production cycles?  N
2. Are measures in place to mitigate against the predation experienced on site? (Detail below)  Y

Rent-a-kill contract pest controllers, site indoors.

If other, detail below:

3. Have escape incidents or events been experienced on or in the vicinity of the site since the last FHI inspection?  N  
If Yes proceed with questions 4 – 9. If No skip to question 10
4. Have these been reported to Scottish Ministers?
5. Have these been reported to local DSFB forthwith (where they exist)? (CoGP – 4.4.37, 5.4.17)
6. Have these been reported to the SSPO and local fisheries trusts forthwith (where they exist)? (CoGP – 4.4.37, 5.4.17)
7. Were methods (if any) used to recover escapees? If yes give detail
8. If gill nets were deployed was this action agreed with local wild fish interests and was permission given by Scottish Ministers? (Legal, CoGP – 4.4.38, 5.4.18)
9. What action was taken to prevent and minimise the risk of further escapes? (Not covered in code but could be considered under satisfactory measures of the Act)
10. Is the site inspected as satisfactory with regards to containment? If no, please detail reason(s)  Y

Case No: **2019-0131**

Date of visit: **25/03/2019**

Site No: **FS0504**

Inspector: **PMM**

Results Summary	Freq.	Date of Notification						
		Database	Insp	Phone	Insp	Writing	Insp	2 <sup>nd</sup> Insp

Report Summary			
Case Type	Date	Insp	2 <sup>nd</sup> Insp
ECI, CNI, VMD	29/03/2019	█	█



██████████  
Grieg Seafood Shetland Ltd (Hatchery)  
Gremista  
Lerwick  
Shetland  
ZE1 0PX  
████████████████████

## FISH HEALTH INSPECTORATE VISIT REPORT

### SUMMARY FOR INFORMATION OF SITE OPERATOR

<b>BUSINESS No</b>	FB0557	<b>DATE OF VISIT</b>	25/03/2019
<b>SITE No</b>	FS0504	<b>SITE NAME</b>	Girlsta Hatchery
<b>INSPECTOR</b>	████████████████████	<b>CASE No</b>	20190131

#### Inspection under the Aquatic Animal Health (Scotland) Regulations 2009

The above site was inspected, in accordance with the Aquatic Animal Health (Scotland) Regulations 2009, and to meet the requirements of European Community Council Directive 2006/88/EC.

All epidemiological units were inspected. On this occasion no samples were taken for disease analysis. The Inspector did not observe any clinical signs associated with the listed diseases as described in the Aquatic Animal Health (Scotland) Regulations 2009.

#### Records

The surveillance frequency category of the site was assessed as high. An inspection under the Aquatic Animal Health (Scotland) Regulations 2009 will be conducted annually. The category of the site will be reassessed on a routine basis and updated as required.

The information required for the public record of aquaculture production businesses regarding this site was verified and where necessary updated. The following records were also inspected to ensure that the conditions of authorisation for your Aquaculture Production Business (APB) are being met:

Aquaculture animal and aquaculture animal product movement records were inspected and appeared to be adequately maintained.

Records in relation to aquaculture animals transported by the business were inspected and found to be adequately maintained.

Mortality records were inspected and found to be adequately maintained.

R04

No mortality levels exceeding the reporting criteria have been recorded since the last inspection.

Reports detailing the results of animal health surveillance carried out by or on behalf of the business and/or Marine Scotland were available for inspection.

The biosecurity measures plan for the site was inspected and found to be adequately maintained and implemented.

**Inspection under the Animals and Animal Products (Examination for Residues and Maximum Residue Limits) (England and Scotland) Regulations 2015**

Medicine records were inspected and found to be adequately maintained.

Samples were taken to be analysed for veterinary residues.

**Inspection under the Aquaculture and Fisheries (Scotland) Act 2007**

The site was also inspected in accordance with the Aquaculture and Fisheries (Scotland) Act 2007 with respect to section 5 regarding containment and escapes.

On this occasion the site was found to be satisfactory.

Please contact myself or the duty inspector should you require any further information or have any queries regarding this report.



Signed:

Date: 29/03/2019

Fish Health Inspector

The Fish Health Inspectorate Service Charter detailing standards of service is available on the Marine Scotland website at [www.gov.scot/Topics/marine/Fish-Shellfish/FHI/charter](http://www.gov.scot/Topics/marine/Fish-Shellfish/FHI/charter)

Case No: 2019-0132 Date of visit: 25/03/2019

Time spent on site: 1hr Main Inspector: [redacted]

Site No: SS0915 Site Name: Brakkatun Beach  
Business No: SB0546 Business Name: I.B.A Fishing Ltd

Case Types: 1 ECI 2 [ ] 3 [ ] 4 [ ] 5 [ ] 6 [ ]

Water Temp (°C): 7 Thermometer No: T152 FHI 045 completed N

Observations: Region: SH Water type: S CoGP MA:

Dead/weak/abnormally behaving fish present? N If yes, see additional information/clinical score sheet.  
Clinical signs of disease observed? N If yes, see additional information/clinical score sheet.  
Gross pathology observed? N If yes, see additional information/clinical score sheet.  
Diagnostic samples taken? N

UNI/REG only - if unable to carry out intended visit detail reason below:  
[redacted]

**Additional Case Information:**

Planning to level the foreshore and install 3 further tanks. Each tank will hold plastic trays that are stackable depending upon the tonnage being held. All stock will be for the Spanish market and will hopefully hold stock for the christmas market.

Currently unable to market the stock on site due to an incident where the local primary school heating system had a leak of oil and this is leaching into the Aith Voe, the local authority have placed signage around village and area, notifying the public of the spillage. This occurred in September 2018 and site manager is hoping to be given the all clear from FSS to recommence operations at the site.

No other issues noted or observed. All stock is collected from the shoreline around Aith Voe or near by islands.

Inspection and paperwork completed by [REDACTED] under [REDACTED] supervision.

Case No:  Site No:   
 Date of Visit:  Inspector(s):

**Registration/Authorisation Details**

- 1. Business/site details summary checked by site representative?
- 2. Changes made to details?

**Site Details**

Total No facilities	<input type="text" value="1 tank"/>	Facilities stocked	<input type="text" value="1 tank"/>	No facilities inspected	<input type="text" value="1 tank"/>
Species	<input type="text" value="PEE"/>				
Age group	<input type="text" value="Wild caught"/>				
No Fish	<input type="text" value="200kg"/>				
Mean Fish Wt	<input type="text" value="Mixed"/>				
Next Fallow Date (Site)	<input type="text" value="No plan to fallow"/>	Next Input Date (Site)	<input type="text" value="Unsure (see additional comments)"/>		

Recent (last 4 wks) disease problems?  Any escapes (since last visit)?   
 If yes, detail:

**Movement Records**

- 1. Movement records available for inspection?
- 2. Date of last inspection:
- 3. Are records complete and correctly entered?
- 4. Are movement records available for dead fish and waste?
- 5. Are records complete and correctly entered?
- 6. Are health certificates for introductions (outwith GB) available?

**Transport Records**

- 1. Are any movements carried out by (or on behalf) of the business (not using a STB)?
- If yes, is there a system in place for maintenance of transportation records?

**Mortality Records**

- 1. Mortality records available for inspection?
- 2. How are mortalities disposed of?   
 If other detail:
- 3. Mortality records complete and correctly entered?
- 4. Recent mortality (last 4 wks):
- 5. Evidence of recent increased/atypical mortalities?
- If yes, facility nos/no mortality per facility/no stock per facility/reason:

- 6. Any other peaks in mortality during period checked?
- If yes, detail:
- 7. Have increased (unexplained) mortalities been reported to vet or FHI?
- If yes, detail action:
- 8. Have 'mortality events' been reported to FHI? If no, add MRT case and enter on mortality events sheet.

1. Recent treatments (last 4 wks)?	<input type="checkbox"/>
If yes, detail:	<input type="text"/>
If other, detail:	<input type="text"/>
2. Medicines records available for inspection?	<input type="checkbox"/>
3. Are records complete and correctly entered?	<input type="checkbox"/>
4. Are fish in a withdrawal period?	<input type="checkbox"/>
5. If yes, what treatment(s)?	<input type="text"/>
If other, detail:	<input type="text"/>
6. Are medicines stored appropriately?	<input type="checkbox"/>

**Biosecurity Records**

1. Biosecurity records available for inspection?	<input type="checkbox"/>	Y
2. Has the manner and frequency of mortality removal, recording and safe disposal been considered?	<input type="checkbox"/>	Y
3. Has the manner and period in which the APB will notify Scottish Ministers or veterinary professional of any <i>increased (unexplained)</i> mortality at the site been included?	<input type="checkbox"/>	Y
4. Has the action that will be taken in the event that the presence or suspicion of the presence of a listed disease is detected been included and <i>how</i> and <i>when</i> that will be notified to Scottish Ministers?	<input type="checkbox"/>	Y
5. Has the health status of aquaculture animals being stocked on the farm site been covered (equal or higher health status, certification if required)?	<input type="checkbox"/>	Y
6. Have the husbandry and biosecurity measures implemented between each epidemiological unit to minimise transmission of disease been covered (movement of staff, visitors, equipment, live or dead fish etc.)?	<input type="checkbox"/>	Y
7. Is documentation available regarding the measures in place to maintain the physical containment of aquaculture animals held on site?	<input type="checkbox"/>	Y
8. Have the biosecurity procedures been adequately implemented on site?	<input type="checkbox"/>	Y
If no, detail:	<input type="text"/>	

**Results of Surveillance**

1. Has any animal health surveillance been carried out by, or on behalf of, the business?	<input type="checkbox"/>	N
2. If yes, are results available for inspection?	<input type="checkbox"/>	
3. Any significant results?	<input type="checkbox"/>	
If yes, detail (if not detailed under recent disease problems).	<input type="text"/>	
<input type="text"/>		

Records checked between:



[REDACTED]  
I.B.A Fishing Ltd  
Brakkatun  
Aith Bixter  
Shetland  
ZE2 9ND  
[REDACTED]

## FISH HEALTH INSPECTORATE VISIT REPORT

### SUMMARY FOR INFORMATION OF SITE OPERATOR

<b>BUSINESS No</b>	SB0546	<b>DATE OF VISIT</b>	25/03/2019
<b>SITE No</b>	SS0915	<b>SITE NAME</b>	Brakkatun Beach
<b>INSPECTOR</b>	[REDACTED]	<b>CASE No</b>	20190132

#### Inspection under the Aquatic Animal Health (Scotland) Regulations 2009

The above site was inspected, in accordance with the Aquatic Animal Health (Scotland) Regulations 2009, and to meet the requirements of European Community Council Directive 2006/88/EC.

All epidemiological units were inspected. On this occasion no samples were taken for disease analysis. The Inspector did not observe any clinical signs associated with the listed diseases as described in the Aquatic Animal Health (Scotland) Regulations 2009.

#### Records

The surveillance frequency category of the site was assessed as low. An inspection under the Aquatic Animal Health (Scotland) Regulations 2009 will be conducted every fourth year. The category of the site will be reassessed on a routine basis and updated as required.

The information required for the public record of aquaculture production businesses regarding this site was verified and where necessary updated. The following records were also inspected to ensure that the conditions of authorisation for your Aquaculture Production Business (APB) are being met:

Aquaculture animal and aquaculture animal product movement records were inspected and appeared to be adequately maintained.

No mortality had been observed on site since the site was registered with Marine Scotland.

No animal health surveillance had been carried out on behalf of the business and/or Marine Scotland since the site was registered with Marine Scotland.



The biosecurity measures plan for the site was inspected and found to be adequately maintained and implemented.

Please contact myself or the duty inspector should you require any further information or have any queries regarding this report.



Signed:

Date: 29/03/2019

Fish Health Inspector

The Fish Health Inspectorate Service Charter detailing standards of service is available on the Marine Scotland website at [www.gov.scot/Topics/marine/Fish-Shellfish/FHI/charter](http://www.gov.scot/Topics/marine/Fish-Shellfish/FHI/charter)

Case No:	2019-0134		Date of visit:	27/03/2019	
Time spent on site:	6hrs		Main Inspector:	[REDACTED]	
Site No:	FS0637	Site Name:	Stead of Aithness		
Business No:	FB0095	Business Name:	Cooke Aquaculture Scotland Ltd		
Case Types:	1 ECI	2 CNI	3 SLA	4 VMD	5 [REDACTED] 6 [REDACTED]
Water Temp (°C):	7.5	Thermometer No:	T152	FHI 045 completed	N
Observations:	Region:	SH	Water type:	S	CoGP MA S-8b
Dead/weak/abnormally behaving fish present?	<input type="checkbox"/>	Y If yes, see additional information/clinical score sheet.			
Clinical signs of disease observed?	<input type="checkbox"/>	N If yes, see additional information/clinical score sheet.			
Gross pathology observed?	<input type="checkbox"/>	N If yes, see additional information/clinical score sheet.			
Diagnostic samples taken?	<input type="checkbox"/>	N			

UNI/REG only - if unable to carry out intended visit detail reason below:

[REDACTED]
------------

**Additional Case Information:**

Lice skirts fitted on all cages, but these may be removed when fish reach a larger size.

Staff currently doing fortnightly visits to neighbouring sites (SSF and GSS) to observe lice counts and share lice data.

Remaining 4 cages will be stocked in the near future when the current stock are graded.

Operator may use the Lee of Burrafirth site in the future, yet to be confirmed.

Freshwater treatment conducted for AGD ~2 weeks ago and found to be effective.

Observed sea lice counts for each cage. 10 fish sampled per cage and zero lice observed on any fish.

Inspection, paperwork and VMD sampling done by [REDACTED] under [REDACTED] supervision.

Case No: **2019-0134** Site No: **FS0637**  
 Date of Visit: **27/03/2019** Inspector(s): **[REDACTED]**

**Registration/Authorisation Details**

- 1. Business/site details summary checked by site representative?  Y
- 2. Changes made to details?  Y

**Site Details**

Total No facilities	<b>12</b>	Facilities stocked	<b>8</b>	No facilities inspected	<b>12</b>
Species	<b>SAL</b>				
Age group	<b>2018 S0.5</b>				
No Fish	<b>598,209</b>				
Mean Fish Wt	<b>723g</b>				
Next Fallow Date (Site)	<b>June/July 2020</b>	Next Input Date (Site)	<b>September 2020</b>		

Recent (last 4 wks) disease problems?  N Any escapes (since last visit)?  N  
 If yes, detail: **[REDACTED]**

**Movement Records**

- 1. Movement records available for inspection?  Y
- 2. Date of last inspection: **08/11/2017**
- 3. Are records complete and correctly entered?  Y
- 4. Are movement records available for dead fish and waste?  Y
- 5. Are records complete and correctly entered?  Y
- 6. Are health certificates for introductions (outwith GB) available?  N/A

**Transport Records**

- 1. Are any movements carried out by (or on behalf) of the business (not using a STB)?  Y
- If yes, is there a system in place for maintenance of transportation records?  Y

**Mortality Records**

- 1. Mortality records available for inspection?  Y
- 2. How are mortalities disposed of? **Whole fish - TWMA (Shetland)**
- If other detail: **[REDACTED]**
- 3. Mortality records complete and correctly entered?  Y
- 4. Recent mortality (last 4 wks): **w/b 27/02/19 (382, 0.06%), w/b 06/03/19 (928, 0.15%), w/b 13/03/19 (1,071, 0.18%), w/b 20/03/19 (867, 0.14%) across whole site.**
- 5. Evidence of recent increased/atypical mortalities?  N
- If yes, facility nos/no mortality per facility/no stock per facility/reason: **[REDACTED]**

- 6. Any other peaks in mortality during period checked?  Y
- If yes, detail: **Spike in mortalities in Novemeber 2017 (39,791 (10%) across whole site across month), FVG attributed these to gill problems caused by harmful zooplankton. Second spike in January 2019, rose to 42,169 (7%) across whole site, attributed to winter sores.**
- 7. Have increased (unexplained) mortalities been reported to vet or FHI?  Y
- If yes, detail action: **FVG took gill samples and suspected jellyfish damage.**
- 8. Have 'mortality events' been reported to FHI? If no, add MRT case and enter on mortality events sheet.  Y

1. Recent treatments (last 4 wks)?	<input type="checkbox"/>	Y
If yes, detail:	T.M.S.	
If other, detail:		
2. Medicines records available for inspection?	<input type="checkbox"/>	Y
3. Are records complete and correctly entered?	<input type="checkbox"/>	Y
4. Are fish in a withdrawal period?	<input type="checkbox"/>	Y
5. If yes, what treatment(s)?	T.M.S.	
If other, detail:		
6. Are medicines stored appropriately?	<input type="checkbox"/>	Y

**Biosecurity Records**

1. Biosecurity records available for inspection?	<input type="checkbox"/>	Y
2. Has the manner and frequency of mortality removal, recording and safe disposal been considered?	<input type="checkbox"/>	Y
3. Has the manner and period in which the APB will notify Scottish Ministers or veterinary professional of any <i>increased (unexplained)</i> mortality at the site been included?	<input type="checkbox"/>	Y
4. Has the action that will be taken in the event that the presence or suspicion of the presence of a listed disease is detected been included and <i>how</i> and <i>when</i> that will be notified to Scottish Ministers?	<input type="checkbox"/>	Y
5. Has the health status of aquaculture animals being stocked on the farm site been covered (equal or higher health status, certification if required)?	<input type="checkbox"/>	Y
6. Have the husbandry and biosecurity measures implemented between each epidemiological unit to minimise transmission of disease been covered (movement of staff, visitors, equipment, live or dead fish etc.)?	<input type="checkbox"/>	Y
7. Is documentation available regarding the measures in place to maintain the physical containment of aquaculture animals held on site?	<input type="checkbox"/>	Y
8. Have the biosecurity procedures been adequately implemented on site?	<input type="checkbox"/>	Y
If no, detail:		

**Results of Surveillance**

1. Has any animal health surveillance been carried out by, or on behalf of, the business?	<input type="checkbox"/>	Y
2. If yes, are results available for inspection?	<input type="checkbox"/>	Y
3. Any significant results?	<input type="checkbox"/>	Y
If yes, detail (if not detailed under recent disease problems).	Winter sores in January 2019	

Records checked between: 08/11/17-27/03/19

Case no:  Site No:  Date of visit/  
 Sampling:

Priority samples: VI  BA  PA  MG  HI

Time sampling starts/ends:   Inspector:  VMD No.

Environmental conditions: 1  2  3  4  5

Summary samples HIST  BA  MG  VI  PA  Total Samples

Add Fish/Pools - click

Pool/Fish No												
Fish nos	F1	F2	F3-4									
Pool Group												
Species	SAL	SAL	SAL									
Average weight	700g	700g	700g									
Sex	N/A	N/A	N/A									
Water Type	SW	SW	SW									
Stock Details		Haweswater	Haweswater	Haweswater								
	Stock Origin											
Facility No	1	3	4									

03/2019 Additional Sample Information:

Fish killed by percussion blow to the head.

0 Total Tests assigned 0

Case Number:	2019-0134	Site No:	FS0637	Insp:		
Date of Visit	27/03/2019	No of movements/supp./dest.			Score	
<b>Live fish movements</b>		0	1-5	6-10	>10	
Movements on (from out with GB) of susceptible species	Frequency of movements on from equivalent MS	0	5	10	14	0
	Frequency of movements on from equivalent zone or compartment including third country	0	9	18	26	
	Number of suppliers	0	5	10	14	0
Movements off	Frequency of movements off	0	3	6	10	0
	Number of destinations	0	3	6	10	0
<b>Exposure via water</b>	<b>Site contacts</b>	0	1-5	6-10		
Water contacts with other farms (holding species susceptible to same diseases)	Farm is protected (secure water supply through disinfection or borehole)	0				
	Farm is on-line or in a coastal zone with category I farms upstream or within 1 tidal excursion	1	2	4		2
	Farm is on-line or in a coastal zone with category III farms upstream or within 1 tidal excursion	1	3	6		
	Farm is on-line or in a coastal zone with category V farms upstream or within 1 tidal excursion	1	4	8		
<b>Management practices</b>		None	Secure	Unsecure		
Water contacts with processors	Any processing plant discharging into adjacent waters	0	1	2		0
On farm processing within the rules of the directive	No on farm processing	0				
	Processing own fish (re-cycling risk)	1				1
	Processing fish from MS of equivalent status	2				
	Processing fish from zone or compartment of equivalent status	4				
	Processing fish from Category III farm	8				
	Processing fish from Category V farm	10				
Disposal of fish and fish by-products	Site's own waste only processed.	0				0
	Common processes with other farms	3				
	Collection point for waste from other farms	5				
Use of unpasteurised feeds	No feeding of unpasteurised feed	0				0
	Feeding unpasteurised feed	5				
<b>Biosecurity</b>	<b>Number of sites</b>	1	2 or 3	≥ 4		
Contacts with other sites	Sites operating from single shorebase	0	1	2		0
	Sites sharing staff and equipment	0	1	2		0
Disinfection of equipment between sites, use of footbaths etc	Yes	0				0
	No	1				
<b>CoGP/Regulator</b>						
Practices in accordance with regulator or industry code of practice	Yes	0				0
	No	3				
Platform access to cages	Yes	0				0
	No	2				
<b>Total Rank</b>					<b>3</b>	<b>LOW</b>



Case No: **2019-0134**

Site No: **FS0637**

**Sea Lice Inspection (Seawater Sites Only)**

1. Has the site experienced sea lice problems in the previous 4 years?
2. Is the CoGP Farm Management Area (or equivalent) fallowed synchronously on a single year class basis?
3. Does the site have access to a range of licenced in-feed and bath sea lice medications (including deltamethrin, azamethiphos and emamectin benzoate) as well as access to suitable biological and/or mechanical control measures, and can these be deployed in a reasonable period of time?
4. Is there a signed documented farm management agreement or statement relevant to the site and CoGP Farm Management Area (or equivalent)?
5. Are sea lice count records available for inspection? (Legal SSI, CoGP Annex 6)
6. Do records adequately reflect the required standard specified in the SSI and the CoGP? (Legal SSI, CoGP Annex 6)
7. Are sea lice (*L. salmonis*) record levels below the suggested criteria for treatment in the CoGP during the period that records are inspected? (CoGP Annex 6)
8. Have average adult female sea lice (*L. salmonis*) numbers per fish been at a level of 3 or above during the period that records are inspected?  
If yes, have these been reported to the Fish Health Inspectorate? If no, FHI see comment.
9. Is *C. elongatus* infestation at a level which is considered to cause significant welfare problems? (CoGP 4.3.81, 5.3.50)
10. Have therapeutic treatments been administered or other actions taken when *L. salmonis* levels have exceeded the suggested criteria for treatment or where *C. elongatus* is considered to have welfare implications? (CoGP 4.3.82, 5.3.51)
11. Has any other action been taken (where applicable)?
12. Have therapeutic treatments or the actions taken had a significant impact upon the lice levels recorded?
13. Are treatments, where conducted, carried out in cooperation between participating farms?
14. Is there a harvesting strategy for the site, where fewer populations or part populations are held without treatment for sea lice?
15. Is there a site specific written lice management procedure with waypoints describing set actions to deal with recognised scenarios during the escalation of a sea lice infestation?
16. Do the sea lice levels observed on stocks reflect sea lice count data? If no please detail reasons.

**Containment Inspection**

1. Has the site experienced equipment damage due to predators in the current or previous production cycles?
2. Are measures in place to mitigate against the predation experienced on site? (Detail below)

Tension nets, top nets, ADD, MML

If other, detail below:

3. Have escape incidents or events been experienced on or in the vicinity of the site since the last FHI inspection?   
If Yes proceed with questions 4 – 9. If No skip to question 10
4. Have these been reported to Scottish Ministers?
5. Have these been reported to local DSFB forthwith (where they exist)? (CoGP – 4.4.37, 5.4.17)
6. Have these been reported to the SSPO and local fisheries trusts forthwith (where they exist)? (CoGP – 4.4.37, 5.4.17)
7. Were methods (if any) used to recover escapees? If yes give detail
8. If gill nets were deployed was this action agreed with local wild fish interests and was permission given by Scottish Ministers? (Legal, CoGP – 4.4.38, 5.4.18)
9. What action was taken to prevent and minimise the risk of further escapes? (Not covered in code but could be considered under satisfactory measures of the Act)
10. Is the site inspected as satisfactory with regards to containment? If no, please detail reason(s)

Case No: 2019-0134

Site No: FS0637

Date of Visit: 27/03/2019

Inspector: [REDACTED]

**Point of Compliance**

1. Is the farm under inspection located within a farm management area?

If N, no further questions require completion.

**Points of Compliance for Both Farm Management Agreements and Statements**

2. Has a current farm management agreement or statement (FMAg/S) been prepared?

3. Is the current FMAg/S available for inspection?

4. Does the FMAg/S identify the relevant farm management area?

5. Does the FMAg/S identify the fish farm site(s) to which it applies?

6. Does the FMAg/S identify the date of commencement of the agreement or statement?

7. Does the FMAg/S identify the date of review?

**Arrangements for Fish Health Management**

8. Does the FMAg/S identify the minimum health standards for the stocks to be introduced to the area or farm?

9. Does the FMAg/S identify the vaccination requirements for stocks held in the area or farm?

10. Does the FMAg/S identify the species of fish which may be stocked into the area or farm?

11. Does the FMAg/S identify the maximum stocking density of any pen on any farm in the area or the individual farm?

12. Does the FMAg/S identify the arrangements for the storage and disposal of any dead fish from any fish farm in the area or the individual farm?

**Arrangements for The Management of Sea Lice**

13. Does the FMAg/S identify arrangements for the sharing of data on sea lice numbers and treatments?

14. Does the FMAg/S identify the availability and the use of medicines on farms covered by the agreement of statement?

15. Does the FMAg/S identify any requirements for the sensitivity testing of available treatments for sea lice on farms in the area or individual farms?

16. Does the FMAg/S identify the circumstances under which biological controls and cleaner fish are to be used on farms in the area or individual farms?

17. Does the FMAg/S identify the arrangements for synchronous treatments on farms within the area?

**Live Fish Movements**

18. Does the FMAg/S identify the circumstances when live fish may be introduced or removed from the area or farm?

19. Does the FMAg/S identify the arrangements for the movement of live fish on and off sites in the area or individual farms?

**Harvesting**

20. Does the FMAg/S identify acceptable harvest practices on farms in the area or individual farms?

**Fallowing**

21. Does the FMAg/S identify the dates by which the area or individual farm will be fallow and the earliest date when a farm or area may be restocked?

22. Does the FMAg/S identify whether one or more year classes may be stocked onto sites covered by the agreement or statement?

23. Does the FMAg/S identify whether broodstock or potential broodstock are to be kept on any site covered by the agreement or statement?

**Point of Compliance for Farm Management Agreements Only**

24. Does the farm management agreement include arrangements for persons to become, or cease to be, parties to the agreement?

**Management and operation**

25. Is the fish farm being managed and operated in accordance with the agreement or statement?

26. What is the version no/date of issue of the FMAg/S?

Site No: FS0637
Case No: 2019-0134
Nature of non-compliance:
Action taken (FHI):
Non-compliance relevant to (delete): VirologyMolGen/Bacteriology/Histology/Parasitology



Case No: 2019-0134 Site No: FS0637

Date of visit: 27/03/2019 Inspector(s):

Point for consideration	Risk level	Satisfactory?	Requirement	Comments and advice given or action taken if necessary
-------------------------	------------	---------------	-------------	--

**ENHANCED SEA LICE INSPECTION CHECKLIST**

**a. Inspection of sea lice records**

1.1 Are sea lice count records available for inspection?	Medium	Y	CoGP 1.2.1, 1.2.2, Annex 6 SSI 1,2,  SSI 1,2(g)	Not conducted during treatments, notification to regional manager
1.2 Do records adequately reflect the required standard specified in the SSI <sup>1</sup> and the CoGP <sup>2</sup> ? (Counts should be weekly, record the person making the count, date of the count, number of fish sampled (should be 25), pen or facility number recorded, water temperature <sup>3</sup> , number of parasites observed and correct stages recorded <sup>4</sup> )	Low & Medium	Y		
1.3 Where weekly counts are not conducted is the reason for not conducting the count stated?	Low	Y		
1.4 Is that reason considered acceptable by the Inspector? Give detail.	Low	Y		
1.5 Has the site experienced sea lice problems in the previous 4 years?		N	Detail if necessary:	

**b. Inspection of records relating to treatment and control of sea lice**

2.1 Has appropriate action been taken where:				
a) <i>L. salmonis</i> record levels have been above the suggested criteria for treatment?	High	Y	CoGP Annex 6	
b) <i>C. elongatus</i> infestation is at a level considered to cause significant welfare problems	High	N/A	CoGP 4.3.81, 5.3.50	
2.2 Is therapeutic treatment initiated ASAP where required?	Medium	Y	CoGP 4.3.130, 5.3.84	
2.3 Where medicines have been administered there should be a record of :			VMD <sup>12</sup> 19 SSI 1,3	
the name / identity of the product	High	Y	VMD 18	
the date of administration	High	y		
the quantity (concentration and amount) administered	High	y		
the method of administration of the product	High	y		
the identification of the fish / facilities treated	High	y		
name of the person administering the treatment	Low	y		
the withdrawal period	Medium	y		
2.4 If the medicine is administered by a veterinary surgeon:				
the name of the veterinary surgeon	High	N/A		
name of the product	High	N/A		
batch number	High	N/A		

Point for consideration	Risk level	Satisfactory?	Requirement	Comments and advice given or action taken if necessary
the date of administration	High	N/A		Freshwater treatments and hydrolicer treatments
amount administered	High	N/A		
identification of fish treated	High	N/A		
withdrawal period	Medium	N/A		
2.5 Have therapeutic treatments or the actions taken had a significant impact upon the lice levels recorded?	High	Y		
Inspect records to confirm. Significant impact - ≥50% reduction in site average <i>L.salmonis</i> numbers (all stages)				
2.6 If other methods are employed on site to control sea lice and their impact is there a record of:  the nature and date of the method employed; the identification number of all facilities subjected to the method; the name of the person employing the method	Low	Y	SSI, 1,4	
2.7 Where medicines have been acquired is there a record of: proof of purchase of the medicine concerned	Medium	Y	VMD 19 VMD 17	
name of the product	High	Y		
batch number	High	Y		
the date of purchase	Medium	Y		
the quantity purchased	High	Y		
the name and address of the supplier	Medium	Y		
2.8 Where medicines have been disposed is there a record of: the date of disposal	Medium	N/A	VMD 19	
the quantity of product involved	Medium	N/A		
how and where it was disposed of	Medium	N/A		
2.9 Are veterinary health plans available which detail bio-security protocols, preventative measures and treatments in relation to sea lice?  Consider the following points over a percentage of treatments conducted on site	Medium	Y	CoGP 4.3.129, 5.3.83	
2.10 Has the recommended course of treatments been completed?	Medium	Y	CoGP 4.3.134, 5.3.88	
2.11 If not, is there a recorded acceptable reason for not completing treatment?	Medium	N/A	CoGP 4.3.135, 5.3.89	
2.12 Was advice taken from the Veterinary surgeon in such circumstances?	Medium	N/A	CoGP 4.3.135, 5.3.89	
2.13 Are there clear written instructions regarding medicine use, available to those responsible for treatment administration?	Medium	Y	CoGP 4.3.133, 5.3.87	

Point for consideration	Risk level	Satisfactory?	Requirement	Comments and advice given or action taken if necessary
2.14 Does the site have treatment discharge consents relevant to sea lice?		Y	Detail if necessary:	
<b>c. Inspection of records relating to farm management groups and farm management agreements or statements</b>				
3.1 Is there a nominated farmer acting as coordinator and point of contact for this farm or area inclusive of this farm?	Low	Y	SSI 1,5,b CoGP 4.3.75, 5.3.44	
3.2 Is there a written undertaking that the farm will observe the provisions of the NTS <sup>6</sup> ?	Low	Y	CoGP 4.3.76, 5.3.45	
3.3 Has an area group been formed within the area containing the site?	Medium	Y	CoGP 4.3.77, 5.3.46	
3.4 Does the remit of the area group have appropriate veterinary involvement? Consider: -agreed basis for monitoring sea lice -coordinated monitoring and treatment -co-operation between participating farms  This may require follow up investigation conducted off site to determine	Medium	Y	CoGP 4.3.77, 5.3.46 SSI 1,5, c	
3.5 Are records available of any decisions made by the FMG in relation to the prevention, control and reduction of parasites?	Low	Y	SSI 1, 5, c	
3.6 Where treatments have been administered is this done in accordance with principles to maximise the effectiveness of treatments, promote the minimal use of medicines consistent with the maintenance of high standards of fish welfare and help preserve their efficacy?  For example, the principles of ISLM include: Resistance monitoring – reporting suspected adverse drug event (SADE) to the VMD. The steps to determine if resistance is considered a reason for a suspected lack of efficacy (e.g. Bio-assay tests and results, seeking veterinary advice) Appropriate discharge consent in place Use of authorized medicines with veterinary instruction and advice as necessary Monitoring lice numbers Using an array of treatments where possible Treating all stocks on site at the same time Avoiding the simultaneous use of different active ingredients Avoiding consecutive treatments of the same active ingredient, and certainly not on the same cohort of lice Routine removal of moribund fish and regular removal of mortalities.	Medium	Y	4.3.82, 5.3.51	
3.7 Are weekly monitoring results communicated to other farmers within the defined area?	High	Y	CoGP 4.3.78, 5.3.47	

Point for consideration	Risk level	Satisfactory?	Requirement	Comments and advice given or action taken if necessary
3.8 Is this done 'as soon as reasonably possible where lice numbers exceed the suggested criteria for treatment?	High	Y	CoGP 4.3.79, 5.3.48	
3.9 Is sea lice data and other information relevant to the management of sea lice provided to the SSPO?	Low	Y	CoGP 4.3.80, 5.3.49	
3.10 Are annual review meetings held by FMA groups to evaluate site performance against set criteria?	High	Y	CoGP 4.3.83, 5.3.52	
3.11 Is there a signed documented farm management agreement or farm management statement relevant to the site and CoGP Farm Management Area (or equivalent)?		Y	AFSA <sup>13</sup> 4A  Detail if necessary:	
3.12 Are up to date copies of FMS available from other APB operating within the same FMA?	Medium	Y	CoGP 4.3.88, 5.3.57	
3.13 Are significant changes to FMS notified to other companies within the FMA?	Medium	Y	CoGP 4.3.89, 5.3.58	
3.14 Is there co-operation between APB's operating within the FMA in the development and implementation of FMAg?	Medium	Y	CoGP 4.3.90, 5.3.59	
3.15 Are copies of FMS or FMAg available for inspection?	Medium	Y	AFSA 4B	
3.16 Does the FMS or FMAg take into account the relevant aspects regarding a sea lice control strategy?	Medium	Y	CoGP 4.3.91, 5.3.60	
3.17 If the FMA has been redefined , is there documented evidence to demonstrate that the risks to health within and outwith the area is not increased by the proposal?	High <sup>10</sup>	N/A	CoGP 4.3.92, 5.3.61	
3.18 Is the CoGP Farm Management Area (or equivalent) followed synchronously on a single year class basis?	High	Y	CoGP 4.3.100	
3.19 If answered no to 3.18, then is there a documented risk assessment which meets the requirements of CoGP point 4.3.101?	High	N/A	CoGP 4.3.101	
<b>d. Inspection of records relating to training and procedures</b>				
4.1 Is there a training programme or plan in place relevant to sea lice control for the site?	High	Y	CoGP 7.1.8	
4.2 Are training records available for relevant staff in relation to:			CoGP 4.1.6, 5.1.6 SSI, 1,1	
parasite identification	High	Y	CoGP 4.3.84-86,	
counting parasites (procedures for)	High	Y	5.3.53-55	
recording counts	High	Y		
biology and life cycle of parasites	Low	Y		
symptoms of parasite infection in fish	Low	Y		
4.3 Have staff been trained in the administration of treatments?	High	Y	CoGP 4.1.6, 5.1.6 CoGP 4.3.84, 5.3.53	



Point for consideration	Risk level	Satisfactory?	Requirement	Comments and advice given or action taken if necessary
N.B. there is no legal requirement to maintain a record of this  Where records exist regarding SOPs and site procedures these should be inspected to confirm suitability				
<b>e. Inspection of site and site stock</b>				
5.1 Are medicines used, stored and disposed of safely?	Medium	Y	VMD schedule 5	
5.2 Do the sea lice levels observed on stocks reflect sea lice count data?	High	Y		
Refer to section e) of guidance notes				
5.3 Does the site appear satisfactory in terms of fish welfare relating to sea lice infestation?	High	Y		
<b>f. Inspection of farm count procedures</b>				
6.1 Are pens and fish sampled at random?	Low	Y	CoGP Annex 6, 4.3.84-86, 5.3.53-55	
6.2 Have the personnel conducting counts had appropriate training in lice recognition and recording? (Cross reference to training records – Section d)	High	Y		
6.3 Can such personnel demonstrate post training competence?	High	Y	CoGP 4.3.85, 5.3.54	
6.4 Do the sample sizes and methods of sampling match the CoGP suggested protocol (detailed iii – vii)? N.B. Other strategies are acceptable if considered adequate in the control and reduction of sea lice	Medium	Y	Annex 6	
6.5 Is identification and recording of sea lice count information including species and stages observed to be correct? Minimum recording requirements within the CoGP and NTS are: for Caligus elongatus all identifiable stages and for Lepeophtheirus salmonis chalimus, mobiles and adult females (with or without egg strings) <sup>11</sup>	High	Y	Annex 6	
6.6 Is the transfer of data from field counts to records observed to be satisfactory?	Medium	Y		
<b>g. Inspection of treatment administration procedures</b>				
7.1 Are treatments considered to be administered in an appropriate competent manner?  Consider appropriate use of tarpaulins; completion of medication per prescription, correct concentrations, mixing and administrations, appropriate product used	High	N/A		No treatment observed.
7.2 Is accurate information provided to the attending veterinary surgeon for dosage calculation?	High	Y	CoGP 4.3.131, 5.3.85	In withdrawal for TMS for lice counts.
7.3 Are the fish under consideration being given any other medication, or are they in a withdrawal period for any other medication?		Y		

Point for consideration	Risk level	Satisfactory?	Requirement	Comments and advice given or action taken if necessary
7.4 If so, has the prescribing veterinary surgeon been informed of this?	Medium	Y	CoGP 4.3.132, 5.3.86	
7.5 Are clear instructions for medication, dosage and administration communicated to the staff responsible for treatment?	High	Y	CoGP 4.3.133, 5.3.87	

Additional actions	Powers	Comments and advice given or action taken if necessary
<b>h. FHI sea lice counts</b> If necessary conduct a sea lice count in accordance with the protocol of the CoGP. Indicate where this procedure has been done and make a record of results within the comments box	Power granted under the Act – section 3 (2) (a)	
<b>i. Collection of samples</b> If necessary collect samples. Indicate if samples have been taken and detail what those samples are and the purpose of their collection	Power granted under the Act – section 3 (3) (a)	
<b>j. Enforcement Notice.</b> If an enforcement notice has been issued then maintain a copy / duplicate and record detail  Guidance on completing the Enforcement Notice	Power granted under the Act – Section 6 (2)	

[1] Scottish Statutory Instrument – The Fish Farming Businesses (Record Keeping) (Scotland) Order 2008

[2] A Code of Good Practice for Scottish Finfish Aquaculture

[3] Water temperature to be measured at the half way point of the depth of the facility containing the fish, or as close to as possible. For SW cage sites one reading per count may be s

[4] Recording requirements:- for *C. elongatus* – all identifiable stages and for *L. salmonis* - mobiles and adult females (with or without egg strings)

[5] Area refers to management area as specified within Part 3 of the industry CoGP or as redefined appropriately

[6] For reference Annex 6 of the CoGP provides the detail of the NTS

[7] FMA = Farm Management Area

[8] FMS = Farm Management Statement

[9] FMAg = Farm Management Agreement

[10] No further action may be required when answering no to this point and yes to 3.18

[11] Legal recording requirements within the SSI stipulate – for *Caligus elongatus*: mobiles; and for *Lepeophtheirus salmonis*: non-gravid mobiles and gravid females.

[12] VMD - The Veterinary Medicines Regulations 2013 (SI 2013 No 2033)

[13] AFSA - Aquaculture and Fisheries (Scotland) Act 2007 (as amended)



██████████  
Cooke Aquaculture Scotland Ltd  
c/o Cooke Aquaculture Scotland Ltd  
Crowness Road, Hatston Kirkwall  
Orkney  
KW15 1RG  
████████████████████

## FISH HEALTH INSPECTORATE VISIT REPORT

### SUMMARY FOR INFORMATION OF SITE OPERATOR

<b>BUSINESS No</b>	FB0095	<b>DATE OF VISIT</b>	27/03/2019
<b>SITE No</b>	FS0637	<b>SITE NAME</b>	Stead of Aithness
<b>INSPECTOR</b>	████████████████████	<b>CASE No</b>	20190134

### ENHANCED SEA LICE INSPECTION

An enhanced sea lice inspection to ascertain the levels of sea lice and for assessing the measures in place for the prevention, control and reduction of sea lice was conducted in accordance with the Aquaculture and Fisheries (Scotland) Act 2007.

The visit consisted of an inspection of records with regards to sea lice, the stock on site, site procedures with regards to sea lice and the provision of advice.

#### **a) Inspection of sea lice records**

The site meets the requirement of current Scottish industry best practice. There were no recommendations made and no further action is required.

#### **b) Inspection of records relating to treatment and control of sea lice**

The site meets the requirement of current Scottish industry best practice. There were no recommendations made and no further action is required.

#### **c) Inspection of records relating to farm management groups and area management agreements.**

The site meets the requirement of current Scottish industry best practice. There were no recommendations made and no further action is required.

#### **d) Inspection of records relating to training and procedures**

The site meets the requirement of current Scottish industry best practice. No recommendations made or further action required.

R10

**e) Inspection of site and site stock**

The site meets the requirement of current Scottish industry best practice. No recommendations made or further action required.

**f) Inspection of farm count procedures**

An inspection of site staff conducting and recording a sea lice count was carried out. The site meets the requirement of current Scottish industry best practice. No recommendations made or further action required.

**g) Inspection of treatment administration procedures**

Procedures were not inspected as a treatment was not taking place at the time of inspection. However, discussions on procedures with the company correspondent would suggest that the site meets the requirement of current Scottish industry best practice.

Please contact myself or the duty inspector should you require any further information or have any queries regarding this report.



Signed:

Date: 01/04/2019

Fish Health Inspector

The Fish Health Inspectorate Service Charter detailing standards of service is available on the Marine Scotland website at [www.gov.scot/Topics/marine/Fish-Shellfish/FHI/charter](http://www.gov.scot/Topics/marine/Fish-Shellfish/FHI/charter)

██████████  
Cooke Aquaculture Scotland Ltd  
c/o Cooke Aquaculture Scotland Ltd  
Crowness Road, Hatston Kirkwall  
Orkney  
KW15 1RG  
████████████████████

## FISH HEALTH INSPECTORATE VISIT REPORT

### SUMMARY FOR INFORMATION OF SITE OPERATOR

<b>BUSINESS No</b>	FB0095	<b>DATE OF VISIT</b>	27/03/2019
<b>SITE No</b>	FS0637	<b>SITE NAME</b>	Stead of Aithness
<b>INSPECTOR</b>	Paul McKay & Nicole Little	<b>CASE No</b>	20190134

#### Inspection under the Aquatic Animal Health (Scotland) Regulations 2009

The above site was inspected, in accordance with the Aquatic Animal Health (Scotland) Regulations 2009, and to meet the requirements of European Community Council Directive 2006/88/EC.

All epidemiological units were inspected. On this occasion no samples were taken for disease analysis. The Inspector did not observe any clinical signs associated with the listed diseases as described in the Aquatic Animal Health (Scotland) Regulations 2009.

#### Records

The surveillance frequency category of the site was assessed as low. An inspection under the Aquatic Animal Health (Scotland) Regulations 2009 will be conducted every third year. The category of the site will be reassessed on a routine basis and updated as required.

The information required for the public record of aquaculture production businesses regarding this site was verified and where necessary updated. The following records were also inspected to ensure that the conditions of authorisation for your Aquaculture Production Business (APB) are being met:

Aquaculture animal and aquaculture animal product movement records were inspected and appeared to be adequately maintained.

Records in relation to aquaculture animals transported by the business were inspected and found to be adequately maintained.

Mortality records were inspected and found to be adequately maintained.

R25

Mortality levels had exceeded the reporting criteria since the last inspection and had been reported to the Fish Health Inspectorate as required.

Reports detailing the results of animal health surveillance carried out by or on behalf of the business and/or Marine Scotland were available for inspection.

The biosecurity measures plan for the site was inspected and found to be adequately maintained and implemented.

The following points were raised with the site representative during the inspection:

- FS number missing from one entry (Fossway) in the movements book. This was updated at the time of inspection and discussed with the site manager. No further action.

### **Inspection under the Animals and Animal Products (Examination for Residues and Maximum Residue Limits) (England and Scotland) Regulations 2015**

Medicine records were inspected and found to be adequately maintained.

Samples were taken to be analysed for veterinary residues.

### **Inspection under the Aquaculture and Fisheries (Scotland) Act 2007**

The site was also inspected in accordance with the Aquaculture and Fisheries (Scotland) Act 2007, as amended, with respect to section 3 regarding parasites (sea lice), section 4A regarding fish farm management agreements and statements and section 5 regarding containment and escapes.

On this occasion the site was found to be satisfactory with regards to fish farm management agreements and statements and containment and escapes.

An enhanced sea lice inspection was conducted. A separate report will be issued in due course.

Please contact myself or the duty inspector should you require any further information or have any queries regarding this report.



Signed:

Date: 29/03/2019

Fish Health Inspector

The Fish Health Inspectorate Service Charter detailing standards of service is available on the Marine Scotland website at [www.gov.scot/Topics/marine/Fish-Shellfish/FHI/charter](http://www.gov.scot/Topics/marine/Fish-Shellfish/FHI/charter)

Case No:	<input type="text" value="2019-0135"/>	Date of visit:	<input type="text" value="28/03/2019"/>			
Time spent on site:	<input type="text" value="5hrs"/>	Main Inspector:	<input type="text" value=""/>			
Site No:	<input type="text" value="FS0515"/>	Site Name:	<input type="text" value="North Papa"/>			
Business No:	<input type="text" value="FB0440"/>	Business Name:	<input type="text" value="Grieg Seafood Shetland Ltd"/>			
Case Types:	1 <input type="text" value="ECI"/>	2 <input type="text" value="CNI"/>	3 <input type="text" value="SLI"/>	4 <input type="text" value="VMD"/>	5 <input type="text" value="DIA"/>	6 <input type="text" value=""/>
Water Temp (°C):	<input type="text" value="7.1"/>	Thermometer No:	<input type="text" value="T152"/>	FHI 045 completed	<input type="text" value="N"/>	
Observations:	Region:	SH	Water type:	S	CoGP MA	S-11
Dead/weak/abnormally behaving fish present?	<input type="text" value="Y"/>	If yes, see additional information/clinical score sheet.				
Clinical signs of disease observed?	<input type="text" value="Y"/>	If yes, see additional information/clinical score sheet.				
Gross pathology observed?	<input type="text" value="Y"/>	If yes, see additional information/clinical score sheet.				
Diagnostic samples taken?	<input type="text" value="Y"/>					

UNI/REG only - if unable to carry out intended visit detail reason below:



**Additional Case Information:**

Optilicer brought in first week of February and first week of March to reduce sea lice numbers across site. Freshwater treatments have also been done, for next freshwater treatment the Ronja Superior will be used that has a larger well capacity allowing higher tonnages to be done each day. Operator has reduced the use of medicinal sea lice treatments in favour of mechanical and FW. Also authorised to hold lumpsuckers.

Lice skirts also used on all stocked cages.

Approximately 10 moribund fish observed across site with signs of physical damage (attributed to a recent optilicer treatment). 3 fish taken for diagnostic sample. Good visibility in cages at time of inspection (~4m).

Fish taken for VMD appeared healthy and feeding well.

Inspection, paperwork, F3 diagnostic and all VMD sampling completed by [REDACTED] under [REDACTED] supervision. F1 and F2 diagnostic completed by [REDACTED]

Case No: **2019-0135** Site No: **FS0515**  
 Date of Visit: **28/03/2019** Inspector(s): **[REDACTED]**

**Registration/Authorisation Details**

1. Business/site details summary checked by site representative? **Y**  
 2. Changes made to details? **N**

**Site Details**

Total No facilities	<b>10</b>	Facilities stocked	<b>4</b>	No facilities inspected	<b>10</b>
Species	<b>SAL</b>				
Age group	<b>2018 S1</b>				
No Fish	<b>167,310</b>				
Mean Fish Wt	<b>3.19kg</b>				
Next Fallow Date (Site)	<b>October 2019</b>	Next Input Date (Site)	<b>January 2020</b>		

Recent (last 4 wks) disease problems? **Y** Any escapes (since last visit)? **N**  
 If yes, detail: **Winter sores, sampling by FVG, antibiotics prescribed, awaiting arrival to treat.**

**Movement Records**

1. Movement records available for inspection? **Y**  
 2. Date of last inspection: **16/10/2018**  
 3. Are records complete and correctly entered? **Y**  
 4. Are movement records available for dead fish and waste? **Y**  
 5. Are records complete and correctly entered? **Y**  
 6. Are health certificates for introductions (outwith GB) available? **N/A**

**Transport Records**

1. Are any movements carried out by (or on behalf) of the business (not using a STB)? **Y**  
 If yes, is there a system in place for maintenance of transportation records? **Y**

**Mortality Records**

1. Mortality records available for inspection? **Y**  
 2. How are mortalities disposed of? **Whole fish - TWMA (Shetland)**  
 If other detail: **[REDACTED]**  
 3. Mortality records complete and correctly entered? **Y**  
 4. Recent mortality (last 4 wks): **w/b 18/03/19 (1,031, 0.61%), w/b 11/03/19 (801, 0.48%), w/b 04/03/19 (1,437, 0.85%), w/b 25/02/19 (965, 0.57%), w/b 18/02/19 (697, 0.41%) - attributed to optilicer treatment.**  
 5. Evidence of recent increased/atypical mortalities? **N**  
 If yes, facility nos/no mortality per facility/no stock per facility/reason: **[REDACTED]**

6. Any other peaks in mortality during period checked? **N**  
 If yes, detail: **[REDACTED]**  
 7. Have increased (unexplained) mortalities been reported to vet or FHI? **N/A**  
 If yes, detail action: **[REDACTED]**  
 8. Have 'mortality events' been reported to FHI? If no, add MRT case and enter on mortality events sheet. **Y**

1. Recent treatments (last 4 wks)?	<input type="checkbox"/>	Y
If yes, detail:	T.M.S.	
If other, detail:		
2. Medicines records available for inspection?	<input type="checkbox"/>	Y
3. Are records complete and correctly entered?	<input type="checkbox"/>	Y
4. Are fish in a withdrawal period?	<input type="checkbox"/>	Y
5. If yes, what treatment(s)?	T.M.S.	
If other, detail:		
6. Are medicines stored appropriately?	<input type="checkbox"/>	Y

**Biosecurity Records**

1. Biosecurity records available for inspection?	<input type="checkbox"/>	Y
2. Has the manner and frequency of mortality removal, recording and safe disposal been considered?	<input type="checkbox"/>	Y
3. Has the manner and period in which the APB will notify Scottish Ministers or veterinary professional of any <i>increased (unexplained)</i> mortality at the site been included?	<input type="checkbox"/>	Y
4. Has the action that will be taken in the event that the presence or suspicion of the presence of a listed disease is detected been included and <i>how</i> and <i>when</i> that will be notified to Scottish Ministers?	<input type="checkbox"/>	Y
5. Has the health status of aquaculture animals being stocked on the farm site been covered (equal or higher health status, certification if required)?	<input type="checkbox"/>	Y
6. Have the husbandry and biosecurity measures implemented between each epidemiological unit to minimise transmission of disease been covered (movement of staff, visitors, equipment, live or dead fish etc.)?	<input type="checkbox"/>	Y
7. Is documentation available regarding the measures in place to maintain the physical containment of aquaculture animals held on site?	<input type="checkbox"/>	Y
8. Have the biosecurity procedures been adequately implemented on site?	<input type="checkbox"/>	Y
If no, detail:		

**Results of Surveillance**

1. Has any animal health surveillance been carried out by, or on behalf of, the business?	<input type="checkbox"/>	Y
2. If yes, are results available for inspection?	<input type="checkbox"/>	Y
3. Any significant results?	<input type="checkbox"/>	Y
If yes, detail (if not detailed under recent disease problems).	Winter sores, not causing high losses at present	

Records checked between: 16/10/18-28/03/19

Case no:  Site No:  Date of visit/  
 Sampling:

Priority samples: VI  BA  PA  MG  HI

Time sampling starts/ends:   Inspector:  VMD No.

Environmental conditions: 1  2  3  4  5

Summary samples HIST  BA  MG  VI  PA  Total Samples

**Add Fish/Pools - click**

Pool/Fish No	F1	F2	F3	P1									
Fish nos	1	2	3	1-3	4	5							
Pool Group	P1	P1	P1										
Species	SAL	SAL	SAL	SAL	SAL	SAL							
Average weight	3.2kg	3.2kg	3.2kg	3.2kg	3.2kg	3.2kg							
Sex													
Water Type	SW	SW	SW	SW	SW	SW							
Stock Details		Loch Damph	Loch Damph	Loch Damph	Loch Damph	Girlista Hatchery	Loch Damph						
	Stock Origin												
Facility No	8	8	8	8	1	9							



Case no: 2019-0135

Site No: FS0515

Method of killing: Percussive

Date of visit: 28/03/2019

Inspector(s):

Sheet Relevant: Y

S for strong presence: M for medium presence: W for weak presence

Fish Number		1	2	3						
Time sampled after death (if > 45 minutes)										
External Signs										
Behaviour	Moribund	M	M	M						
	Lethargic	W	W	W						
	Hanging vertical									
	Spiralling									
	Flashing									
	Loss of equilibrium									
Body	Dark									
	Distended abdomen									
	Anorexic									
	Scale Oedema									
Opercula	Shortened									
	Flared									
Haemorrhaging	Throat									
	Ventrum	W	W	W						
	Base of fins									
	Elsewhere									
Eyes	Exophthalmic	S	S							
	Enophthalmic (sunken)									
	Cataract									
	Haemorrhagic		W							
Gills	Pale	S		W						
	Zoned		S							
	Necrotic									
Lesions	Flank									
	Elsewhere									
Vent	Inflamed									
	Trailing faeces									
Lice Load	Estimate numbers									
Internal Signs										
Ascites	Clear									
	Bloody	M		M						
Oedema	In tissues									
Heart	Pale/anaemic									
	Granulomas									
	Deformed									
Liver	Petechial haem									
	Gross haem			M						
	Tissue breakdown									
	Enlarged									
	Colour number(s)									
	Granulomas									
	Lesions									
Pyloric caeca	Petechial haem			M						
	Tubules mauve									
	Lack of fat									
Spleen	Enlarged	W	S							
	Granulomas									
Gut	No food present			W						
	Yellow pseudo-faeces	S								
	External haem									
	Internal haem									
Body wall	Haemorrhaging									
Swim bladder	Haemorrhaging									
	Fluid filled									
Kidney	Swollen									
	Grey									
	Granular									
	Liquefied									
General	Parasites present									
	Anaemia									



Additional comments:



Case Number:	2019-0135	Site No:	FS0515	Insp:		
Date of Visit	28/03/2019	No of movements/supp./dest.			Score	
<b>Live fish movements</b>		0	1-5	6-10	>10	
Movements on (from out with GB) of susceptible species	Frequency of movements on from equivalent MS	0	5	10	14	0
	Frequency of movements on from equivalent zone or compartment including third country	0	9	18	26	
	Number of suppliers	0	5	10	14	0
Movements off	Frequency of movements off	0	3	6	10	10
	Number of destinations	0	3	6	10	3
<b>Exposure via water</b>	<b>Site contacts</b>	0	1-5	6-10		
Water contacts with other farms (holding species susceptible to same diseases)	Farm is protected (secure water supply through disinfection or borehole)	0				
	Farm is on-line or in a coastal zone with category I farms upstream or within 1 tidal excursion	1	2	4		2
	Farm is on-line or in a coastal zone with category III farms upstream or within 1 tidal excursion	1	3	6		
	Farm is on-line or in a coastal zone with category V farms upstream or within 1 tidal excursion	1	4	8		
<b>Management practices</b>		None	Secure	Unsecure		
Water contacts with processors	Any processing plant discharging into adjacent waters	0	1	2		1
On farm processing within the rules of the directive	No on farm processing	0				
	Processing own fish (re-cycling risk)	1				1
	Processing fish from MS of equivalent status	2				
	Processing fish from zone or compartment of equivalent status	4				
	Processing fish from Category III farm	8				
	Processing fish from Category V farm	10				
Disposal of fish and fish by-products	Site's own waste only processed.	0				
	Common processes with other farms	3				3
	Collection point for waste from other farms	5				
Use of unpasteurised feeds	No feeding of unpasteurised feed	0				0
	Feeding unpasteurised feed	5				
<b>Biosecurity</b>	<b>Number of sites</b>	1	2 or 3	≥ 4		
Contacts with other sites	Sites operating from single shorebase	0	1	2		2
	Sites sharing staff and equipment	0	1	2		2
Disinfection of equipment between sites, use of footbaths etc	Yes	0				0
	No	1				
<b>CoGP/Regulator</b>						
Practices in accordance with regulator or industry code of practice	Yes	0				0
	No	3				3
Platform access to cages	Yes	0				0
	No	2				
<b>Total Rank</b>					<b>27</b>	<b>HIGH</b>

Case No: **2019-0135**

Site No: **FS0515**

**Sea Lice Inspection (Seawater Sites Only)**

- 1. Has the site experienced sea lice problems in the previous 4 years?
- 2. Is the CoGP Farm Management Area (or equivalent) fallowed synchronously on a single year class basis?
- 3. Does the site have access to a range of licenced in-feed and bath sea lice medications (including deltamethrin, azamethiphos and emamectin benzoate) as well as access to suitable biological and/or mechanical control measures, and can these be deployed in a reasonable period of time?
- 4. Is there a signed documented farm management agreement or statement relevant to the site and CoGP Farm Management Area (or equivalent)?
- 5. Are sea lice count records available for inspection? (Legal SSI, CoGP Annex 6)
- 6. Do records adequately reflect the required standard specified in the SSI and the CoGP? (Legal SSI, CoGP Annex 6)
- 7. Are sea lice (*L. salmonis*) record levels below the suggested criteria for treatment in the CoGP during the period that records are inspected? (CoGP Annex 6)
- 8. Have average adult female sea lice (*L. salmonis*) numbers per fish been at a level of 3 or above during the period that records are inspected?
- If yes, have these been reported to the Fish Health Inspectorate? If no, FHI see comment.
- 9. Is *C. elongatus* infestation at a level which is considered to cause significant welfare problems? (CoGP 4.3.81, 5.3.50)
- 10. Have therapeutic treatments been administered or other actions taken when *L. salmonis* levels have exceeded the suggested criteria for treatment or where *C. elongatus* is considered to have welfare implications? (CoGP 4.3.82, 5.3.51)
- 11. Has any other action been taken (where applicable)?
- 12. Have therapeutic treatments or the actions taken had a significant impact upon the lice levels recorded?
- 13. Are treatments, where conducted, carried out in cooperation between participating farms?
- 14. Is there a harvesting strategy for the site, where fewer populations or part populations are held without treatment for sea lice?
- 15. Is there a site specific written lice management procedure with waypoints describing set actions to deal with recognised scenarios during the escalation of a sea lice infestation?
- 16. Do the sea lice levels observed on stocks reflect sea lice count data? If no please detail reasons.

**Containment Inspection**

- 1. Has the site experienced equipment damage due to predators in the current or previous production cycles?
- 2. Are measures in place to mitigate against the predation experienced on site? (Detail below)

Predator nets, tension nets, top nets, MML

If other, detail below:

- 3. Have escape incidents or events been experienced on or in the vicinity of the site since the last FHI inspection?
- If Yes proceed with questions 4 – 9. If No skip to question 10
- 4. Have these been reported to Scottish Ministers?
- 5. Have these been reported to local DSFB forthwith (where they exist)? (CoGP – 4.4.37, 5.4.17)
- 6. Have these been reported to the SSPO and local fisheries trusts forthwith (where they exist)? (CoGP – 4.4.37, 5.4.17)
- 7. Were methods (if any) used to recover escapees? If yes give detail
- 8. If gill nets were deployed was this action agreed with local wild fish interests and was permission given by Scottish Ministers? (Legal, CoGP – 4.4.38, 5.4.18)
- 9. What action was taken to prevent and minimise the risk of further escapes? (Not covered in code but could be considered under satisfactory measures of the Act)
- 10. Is the site inspected as satisfactory with regards to containment? If no, please detail reason(s)

Case No: 2019-0135

Site No: FS0515

Date of Visit: 28/03/2019

Inspector: [REDACTED]

**Point of Compliance**

1. Is the farm under inspection located within a farm management area?

If N, no further questions require completion.

**Points of Compliance for Both Farm Management Agreements and Statements**

2. Has a current farm management agreement or statement (FMAg/S) been prepared?

3. Is the current FMAg/S available for inspection?

4. Does the FMAg/S identify the relevant farm management area?

5. Does the FMAg/S identify the fish farm site(s) to which it applies?

6. Does the FMAg/S identify the date of commencement of the agreement or statement?

7. Does the FMAg/S identify the date of review?

**Arrangements for Fish Health Management**

8. Does the FMAg/S identify the minimum health standards for the stocks to be introduced to the area or farm?

9. Does the FMAg/S identify the vaccination requirements for stocks held in the area or farm?

10. Does the FMAg/S identify the species of fish which may be stocked into the area or farm?

11. Does the FMAg/S identify the maximum stocking density of any pen on any farm in the area or the individual farm?

12. Does the FMAg/S identify the arrangements for the storage and disposal of any dead fish from any fish farm in the area or the individual farm?

**Arrangements for The Management of Sea Lice**

13. Does the FMAg/S identify arrangements for the sharing of data on sea lice numbers and treatments?

14. Does the FMAg/S identify the availability and the use of medicines on farms covered by the agreement of statement?

15. Does the FMAg/S identify any requirements for the sensitivity testing of available treatments for sea lice on farms in the area or individual farms?

16. Does the FMAg/S identify the circumstances under which biological controls and cleaner fish are to be used on farms in the area or individual farms?

17. Does the FMAg/S identify the arrangements for synchronous treatments on farms within the area?

**Live Fish Movements**

18. Does the FMAg/S identify the circumstances when live fish may be introduced or removed from the area or farm?

19. Does the FMAg/S identify the arrangements for the movement of live fish on and off sites in the area or individual farms?

**Harvesting**

20. Does the FMAg/S identify acceptable harvest practices on farms in the area or individual farms?

**Fallowing**

21. Does the FMAg/S identify the dates by which the area or individual farm will be fallow and the earliest date when a farm or area may be restocked?

22. Does the FMAg/S identify whether one or more year classes may be stocked onto sites covered by the agreement or statement?

23. Does the FMAg/S identify whether broodstock or potential broodstock are to be kept on any site covered by the agreement or statement?

**Point of Compliance for Farm Management Agreements Only**

24. Does the farm management agreement include arrangements for persons to become, or cease to be, parties to the agreement?

**Management and operation**

25. Is the fish farm being managed and operated in accordance with the agreement or statement?

26. What is the version no/date of issue of the FMAg/S?

Site No: FS0515
Case No: 2019-0135
Nature of non-compliance:
Action taken (FHI):
Non-compliance relevant to (delete): VirologyMolGen/Bacteriology/Histology/Parasitology



Case No: 2019-0135

Date of visit: 28/03/2019

Site No: FS0515

Inspector: [Redacted]

Results Summary	Freq.	Date of Notification						
		Database	Insp	Phone	Insp	Writing	Insp	2 <sup>nd</sup> Insp
MG AGDQ	0/3	03/04/2019	[Redacted]			12/04/2019	[Redacted]	[Redacted]
MG IHNQ	0/1	03/04/2019	[Redacted]			12/04/2019	[Redacted]	[Redacted]
MG IPN	1/1	03/04/2019	[Redacted]			12/04/2019	[Redacted]	[Redacted]
MG ISA	0/1	03/04/2019	[Redacted]			12/04/2019	[Redacted]	[Redacted]
MG PARA THER	1/3	03/04/2019	[Redacted]			12/04/2019	[Redacted]	[Redacted]
MG SAL POX	0/3	03/04/2019	[Redacted]			12/04/2019	[Redacted]	[Redacted]
MG SAV	0/1	03/04/2019	[Redacted]			12/04/2019	[Redacted]	[Redacted]
MG VHS	0/1	03/04/2019	[Redacted]			12/04/2019	[Redacted]	[Redacted]
GPAT	1/3	05/04/2019	[Redacted]			12/04/2019	[Redacted]	[Redacted]
HPAT	1/3	05/04/2019	[Redacted]			12/04/2019	[Redacted]	[Redacted]
AERH	1/3	05/04/2019	[Redacted]			12/04/2019	[Redacted]	[Redacted]
ASAL	1/3	09/04/2019	[Redacted]			12/04/2019	[Redacted]	[Redacted]

Report Summary			
Case Type	Date	Insp	2 <sup>nd</sup> Insp
ECI, CNI, SLI, VMD	29/03/2019	[Redacted]	[Redacted]
DIA	12/04/2019	[Redacted]	[Redacted]

[REDACTED]  
Grieg Seafood Shetland Ltd  
Gremista  
Lerwick  
Shetland  
ZE1 OPX  
[REDACTED]

## FISH HEALTH INSPECTORATE VISIT REPORT

### SUMMARY FOR INFORMATION OF SITE OPERATOR

<b>BUSINESS No</b>	FB0440	<b>DATE OF VISIT</b>	28/03/2019
<b>SITE No</b>	FS0515	<b>SITE NAME</b>	North Papa
<b>INSPECTOR</b>	[REDACTED]	<b>CASE No</b>	20190135

#### Section 1: Summary

During a routine inspection of the above site, a number of moribund and lethargic Atlantic salmon were observed. Three lethargic fish were removed for further examination and subsequent diagnostic sampling.

Histopathology examination revealed a systemic bacterial infection associated with *Aeromonas* sp. in one fish and confirmed by bacterial isolation as *Aeromonas salmonicida*, where the level and purity of *Aeromonas salmonicida* was significant in that fish.

Pooled real-time PCR (QPCR) results were positive for infectious pancreatic necrosis virus (IPNV). However, histopathology results were not consistent with IPN disease.

Due to gill health issues observed on site, samples were screened for *Neoparamoeba perurans*, salmon gill poxvirus (SPGV) and *Paranucleospora theridion* (syn. *Desmozoon lepeophtherii*) by QPCR and tested positive for *Paranucleospora theridion* and negative to the other two pathogens.

Please contact myself or the duty inspector should you require any further information, have any queries regarding this report or if any problems develop.

#### Section 2: Case Detail

##### Observations

During a routine inspection of the North Papa site, a number of moribund and lethargic Atlantic salmon were observed in a number of pens. Three lethargic fish were removed for further examination and subsequent diagnostic sampling. No significant mortalities had been reported since the last inspection, with 1,031 mortalities (0.61%) recorded for the week prior to the site inspection.

R09

Externally, ventral haemorrhaging was observed in all three fish, with F1 and F2 displaying bilateral exophthalmia. The gills of F2 were zoned, while F1 and F3 were pale in colour.

Internally, bloody ascites were observed in F1 and F3, with F3 also displaying gross haemorrhaging in the liver and petechial haemorrhaging in the pyloric caeca. The spleen was enlarged in F1 and F2, with F1 displaying yellow pseudo-faeces. The gut of F3 was empty.

### Samples

Samples were collected from 3 fish according to the table below:

Fish number	Pool number	Facility number	Species	Stage	Origin
F1-3	P1	8	Atlantic Salmon	~ 3.2KG / 2018 S1	Loch Damph

### Results

**Bacteriology:** Kidney and gill material from F1-3 were inoculated onto appropriate media for the isolation of bacteria.

The following bacteria were isolated from fish F3:

- *Aeromonas salmonicida* (Kidney and Gill)

From the tests conducted, we do not have evidence of resistance to amoxycillin, oxytetracycline, sulphamethoxazole/trimethoprim or florfenicol.

**Virology:** Tissue samples were tested for segments of nucleic acid indicative of the presence of the pathogens specified below using real-time PCR (QPCR).

Infectious pancreatic necrosis virus (IPNV)

Pool Number	Endogenous control Cp value	Cp Values			Reported Result (PCR)
P1	21.29	33.89	33.84	34.14	POSITIVE

The samples tested negative for infectious haematopoietic necrosis virus (IHNV), infectious salmon anaemia virus (ISAV), salmonid alphavirus (SAV), salmon gill poxvirus (SGPV) and viral haemorrhagic septicaemia virus (VHSV).

### **Parasitology:**

Tissue samples were tested for segments of nucleic acid indicative of the presence of the parasites specified below using real-time PCR (QPCR).

*Paranucleospora theridion*

Fish Number	Endogenous control Cp value	Cp Values			Reported Result (PCR)
F3	22.82	38.50	>40	37.11	POSITIVE

The samples tested negative for *Neoparamoeba perurans* (AGD).

R09



**Histology:** Tissue samples of gill, skin and skeletal muscle, heart, pyloric caeca, pancreas, hind gut, liver, spleen and kidney were taken from 3 fish. The tissue samples were fixed in 10% neutral buffered formalin.

Histopathological examination revealed the following:

Gill: Multifocal presence of bacterial aggregates that stained Gram negative and congestion of the surrounded capillaries noted in F3. Scattered lamellar epithelial hyperplasia, some lamellar clubbing and irregular lamellar epithelial surface noted in all fish. Some free blood among gill filaments noted in F1 (likely associated with percussive stun).

Skin and Muscle: Occasional white skeletal fibre degeneration (F1) and small foci of red skeletal muscle haemorrhage (F3).

Heart: Several bacterial aggregates that stained Gram negative in spongy myocardium and also noted in the pericardium close to the bulbus (F3).

Gut and pyloric caeca: Within normal range.

Pancreas: Within normal range.

Liver: One bacterial aggregate colonizing a hepatic vessel, some scattered apoptotic cells, foci of thickness of hepatic serosa with associated bacterial aggregates noted in F3. The bacteria colonies stained Gram negative. Mild to moderate diffuse hepatocyte vacuolation noted in F1 and F2.

Kidney: F3 showed two distinct round shaped areas of hematopoietic tissue with associated rod-shaped Gram negative bacteria (only head kidney).

Spleen: Within normal range.



Signed:

Date: 09/04/2019

Fish Health Inspector

The Fish Health Inspectorate Service Charter detailing standards of service is available on the Marine Scotland website at [www.gov.scot/Topics/marine/Fish-Shellfish/FHI/charter](http://www.gov.scot/Topics/marine/Fish-Shellfish/FHI/charter)

██████████  
Grieg Seafood Shetland Ltd  
Gremista  
Lerwick  
Shetland  
ZE1 OPX  
████████████████████

## FISH HEALTH INSPECTORATE VISIT REPORT

### SUMMARY FOR INFORMATION OF SITE OPERATOR

<b>BUSINESS No</b>	FB0440	<b>DATE OF VISIT</b>	28/03/2019
<b>SITE No</b>	FS0515	<b>SITE NAME</b>	North Papa
<b>INSPECTOR</b>	████████████████████	<b>CASE No</b>	20190135

#### Inspection under the Aquatic Animal Health (Scotland) Regulations 2009

The above site was inspected, in accordance with the Aquatic Animal Health (Scotland) Regulations 2009, and to meet the requirements of European Community Council Directive 2006/88/EC.

All epidemiological units were inspected. Samples were taken for diagnostic purposes. A separate report will be issued detailing the results of these tests.

#### Records

The surveillance frequency category of the site was assessed as high. An inspection under the Aquatic Animal Health (Scotland) Regulations 2009 will be conducted annually. The category of the site will be reassessed on a routine basis and updated as required.

The information required for the public record of aquaculture production businesses regarding this site was verified and where necessary updated. The following records were also inspected to ensure that the conditions of authorisation for your Aquaculture Production Business (APB) are being met:

Aquaculture animal and aquaculture animal product movement records were inspected and appeared to be adequately maintained.

Records in relation to aquaculture animals transported by the business were inspected and found to be adequately maintained.

Mortality records were inspected and found to be adequately maintained.

Mortality levels had exceeded the reporting criteria since the last inspection and had been reported to the Fish Health Inspectorate as required.

R25

Reports detailing the results of animal health surveillance carried out by or on behalf of the business and/or Marine Scotland were available for inspection.

The biosecurity measures plan for the site was inspected and found to be adequately maintained and implemented.

**Inspection under the Animals and Animal Products (Examination for Residues and Maximum Residue Limits) (England and Scotland) Regulations 2015**

Medicine records were inspected and found to be adequately maintained.

Samples were taken to be analysed for veterinary residues.

**Inspection under the Aquaculture and Fisheries (Scotland) Act 2007**

The site was also inspected in accordance with the Aquaculture and Fisheries (Scotland) Act 2007, as amended, with respect to section 3 regarding parasites (sea lice), section 4A regarding fish farm management agreements and statements and section 5 regarding containment and escapes.

On this occasion the site was found to be satisfactory with regards to parasites, fish farm management agreements and statements and containment and escapes.

Please contact myself or the duty inspector should you require any further information or have any queries regarding this report.



Signed:

Date: 05/04/2019

Fish Health Inspector

The Fish Health Inspectorate Service Charter detailing standards of service is available on the Marine Scotland website at [www.gov.scot/Topics/marine/Fish-Shellfish/FHI/charter](http://www.gov.scot/Topics/marine/Fish-Shellfish/FHI/charter)



2019-0135 – North Papa Fish 1-3



2019-0135 Fish 1 Bilateral Exophthalmia



2019-0135 North Papa – Fish 2 exophthalmia



2019-0135 North Papa – Fish 1 Gills



2019-0135 North Papa Fish 2 Gills





2019-0135 North Papa Fish 3 Gills



2019-0135 North Papa Fish 1 internal

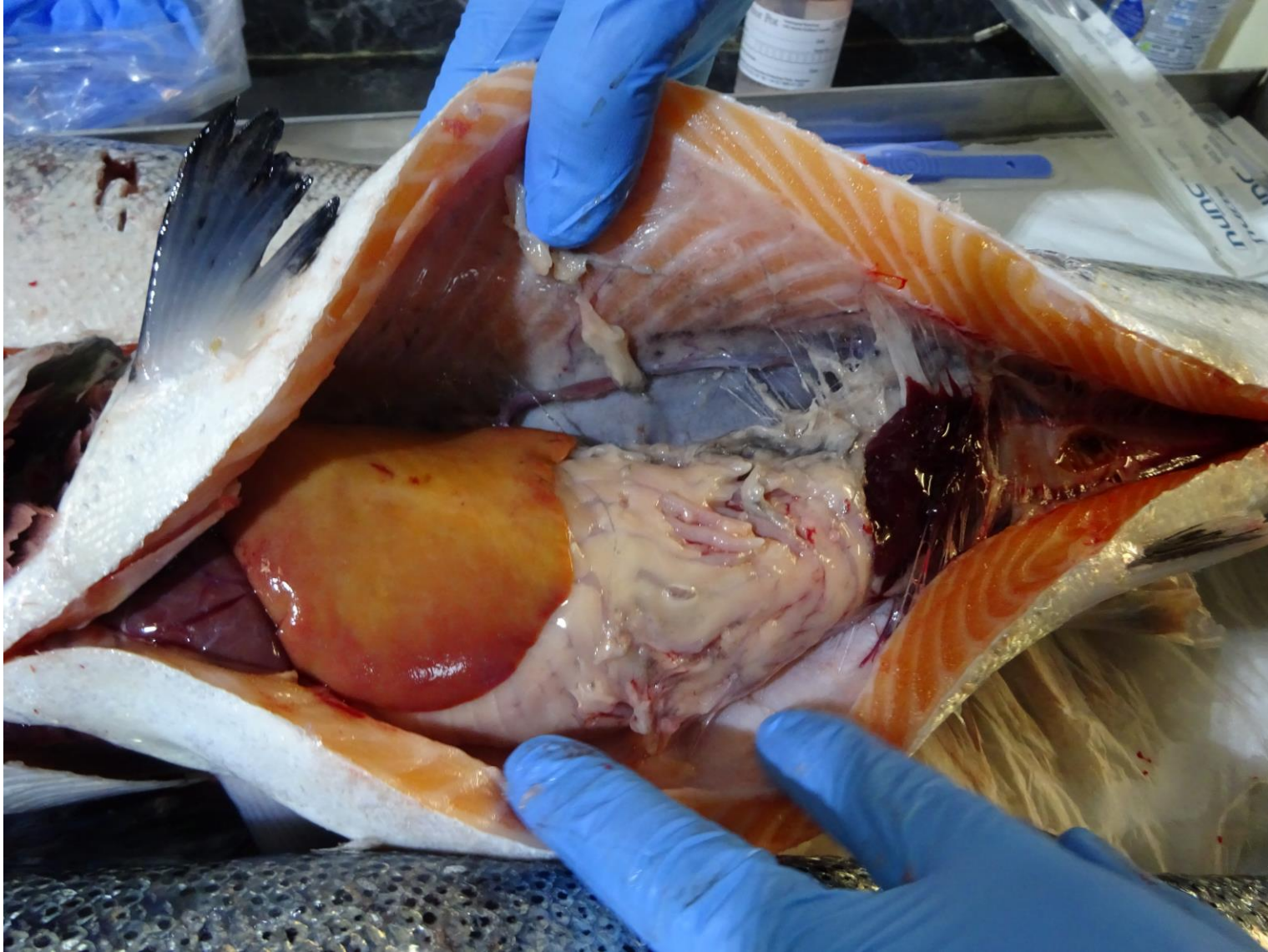

2019-0135 North Papa Fish 2 Internal



20190135 North Papa Fish 3 Internal

Case No:	<input type="text" value="2019-0136"/>	Date of visit:	<input type="text" value="27/03/2019"/>			
Time spent on site:	<input type="text" value="7 hours"/>	Main Inspector:	<input type="text" value=""/>			
Site No:	<input type="text" value="FS0430"/>	Site Name:	<input type="text" value="Nevis A"/>			
Business No:	<input type="text" value="FB0125"/>	Business Name:	<input type="text" value="Scottish Sea Farms Ltd"/>			
Case Types:	1 <input type="text" value="ECI"/>	2 <input type="text" value="CNI"/>	3 <input type="text" value="SLI"/>	4 <input type="text" value="VMD"/>	5 <input type="text" value=""/>	6 <input type="text" value=""/>
Water Temp (°C):	<input type="text" value="8.1"/>	Thermometer No:	<input type="text" value="T205"/>	FHI 045 completed	<input type="text" value="Y"/>	
Observations:	Region:	HI	Water type:	S	CoGP MA	M-23
Dead/weak/abnormally behaving fish present?	<input type="text" value="Y"/>	If yes, see additional information/clinical score sheet.				
Clinical signs of disease observed?	<input type="text" value="N"/>	If yes, see additional information/clinical score sheet.				
Gross pathology observed?	<input type="text" value="N"/>	If yes, see additional information/clinical score sheet.				
Diagnostic samples taken?	<input type="text" value="N"/>					

UNI/REG only - if unable to carry out intended visit detail reason below:

**Additional Case Information:**

small peak in mortality after input - wk 15 (3124 - 1.14%) highest in pen 1,2,3 and 4 and wk 16(3374 - 1.24%) this week morts were highest in pens 5,6,7 and 8. the morts went back down to normal levels the following week.

Fish health surveillance by vets - Site had AGD problems leading up to Christmas but vets reported that gills looked good with some minor occurrences of PGD medium scores on fish visually checked.

Vets sampled fish from pen 2 on the 18th January 2019- they found AGD in all fish sampled at reasonably strong concentrations. Since then lice skirts have been removed from this pen which has helped improve the gill scores in recent visual health checks.

**Cleanerfish mortality:**

Ballan wrasse - No significant spikes in wrasse mortality since input. There's a specialized cleanerfish husbandry man on site who is responsible for all cleanerfish on site. Food is provided every day for wrasse regardless of lice levels, site is using a good amount of hide material for both cleanerfish species. Husbandry on site was good all around.

Lumpsucker fish - Pen 6 has experienced consistently higher mortalities than any of the other pens. (march) Plans to get the fish health team out to sample pen 6 lumpies to see if any issues are present. Issue with fish talk reporting lumpy mortality percentage as higher than actual numbers. There is still abnormally more morts in pen 6 compared to the other units on site.

small peak in mortality after input - wk 15 (3124 - 1.14%) highest in pen 1,2,3 and 4 and wk 16(3374 - 1.24%) this week morts were highest in pens 5,6,7 and 8. the morts went back down to normal levels the following week.

Fish deep in the water, visibility poor. One mortality observed in one cage. Fish sampled for VMD appeared healthy. Nets were very clean and fish looked healthy and free from lice.

Lots of stations and parts of the walkways on the pens were observed to be buckled and crippled in places. Almost every pen had at least one buckled station, and issues with the walkway becoming contorted. The site manager said that once the fish have been harvested that all units will be getting refurbished, serviced and upgraded as the current installations have become old.

All pens currently are fitted with lice skirts as a method to prevent new settlements of lice on the fish. The site manager reported that the skirts have worked well and have not caused any issues with containment or fish health.

Cleanerfish husbandry staff on site mentioned that they had been getting really good survival rates with their Lumpsucker fish on site. He also added that during gut analysis that they had been seeing lumpfish "full of lice" and thinks that they have been working really well to keep lice levels low.

Paperwork, site inspection and VMD sampling completed by [REDACTED] supervised by [REDACTED]

Case No:  Site No:   
 Date of Visit:  Inspector(s):

**Registration/Authorisation Details**

1. Business/site details summary checked by site representative?   
 2. Changes made to details?

**Site Details**

Total No facilities	<input type="text" value="12"/>	Facilities stocked	<input type="text" value="11"/>	No facilities inspected	<input type="text" value="12"/>
Species	<input type="text" value="Sal"/>	<input type="text" value="WRS"/>	<input type="text" value="LUM"/>		
Age group	<input type="text" value="18 S1's"/>	<input type="text" value="Wild"/>	<input type="text" value="18"/>		
No Fish	<input type="text" value="255,649"/>	<input type="text" value="5,789"/>	<input type="text" value="27,622"/>		
Mean Fish Wt	<input type="text" value="3.7"/>	<input type="text" value="mixed"/>	<input type="text" value="50g"/>		
Next Fallow Date (Site)	<input type="text" value="sep/oct 19"/>		Next Input Date (Site)	<input type="text" value="nov 19"/>	

Recent (last 4 wks) disease problems?  Any escapes (since last visit)?   
 If yes, detail:

**Movement Records**

1. Movement records available for inspection?   
 2. Date of last inspection:   
 3. Are records complete and correctly entered?   
 4. Are movement records available for dead fish and waste?   
 5. Are records complete and correctly entered?   
 6. Are health certificates for introductions (outwith GB) available?

**Transport Records**

1. Are any movements carried out by (or on behalf) of the business (not using a STB)?   
 If yes, is there a system in place for maintenance of transportation records?

**Mortality Records**

1. Mortality records available for inspection?   
 2. How are mortalities disposed of?   
 If other detail:   
 3. Mortality records complete and correctly entered?   
 4. Recent mortality (last 4 wks):   
 5. Evidence of recent increased/atypical mortalities?   
 If yes, facility nos/no mortality per facility/no stock per facility/reason:

6. Any other peaks in mortality during period checked?   
 If yes, detail:   
 7. Have increased (unexplained) mortalities been reported to vet or FHI?   
 If yes, detail action:   
 8. Have 'mortality events' been reported to FHI? If no, add MRT case and enter on mortality events sheet.

1. Recent treatments (last 4 wks)?	<input type="checkbox"/>	Y
If yes, detail:	T.M.S., Slice	
If other, detail:		
2. Medicines records available for inspection?	<input type="checkbox"/>	Y
3. Are records complete and correctly entered?	<input type="checkbox"/>	Y
4. Are fish in a withdrawal period?	<input type="checkbox"/>	Y
5. If yes, what treatment(s)?	T.M.S., Slice	
If other, detail:		
6. Are medicines stored appropriately?	<input type="checkbox"/>	Y

**Biosecurity Records**

1. Biosecurity records available for inspection?	<input type="checkbox"/>	Y
2. Has the manner and frequency of mortality removal, recording and safe disposal been considered?	<input type="checkbox"/>	Y
3. Has the manner and period in which the APB will notify Scottish Ministers or veterinary professional of any <i>increased (unexplained)</i> mortality at the site been included?	<input type="checkbox"/>	Y
4. Has the action that will be taken in the event that the presence or suspicion of the presence of a listed disease is detected been included and <i>how</i> and <i>when</i> that will be notified to Scottish Ministers?	<input type="checkbox"/>	Y
5. Has the health status of aquaculture animals being stocked on the farm site been covered (equal or higher health status, certification if required)?	<input type="checkbox"/>	Y
6. Have the husbandry and biosecurity measures implemented between each epidemiological unit to minimise transmission of disease been covered (movement of staff, visitors, equipment, live or dead fish etc.)?	<input type="checkbox"/>	Y
7. Is documentation available regarding the measures in place to maintain the physical containment of aquaculture animals held on site?	<input type="checkbox"/>	Y
8. Have the biosecurity procedures been adequately implemented on site?	<input type="checkbox"/>	Y
If no, detail:		

**Results of Surveillance**

1. Has any animal health surveillance been carried out by, or on behalf of, the business?	<input type="checkbox"/>	Y
2. If yes, are results available for inspection?	<input type="checkbox"/>	Y
3. Any significant results?	<input type="checkbox"/>	Y
If yes, detail (if not detailed under recent disease problems).	see additional info	

Records checked between: 4/4/17 - 27/03/2019



Case no:  Site No:  Date of visit/  
 Sampling:

Priority samples: VI  BA  PA  MG  HI

Time sampling starts/ends:   Inspector:  VMD No.

Environmental conditions: 1  2  3  4  5

Summary samples HIST  BA  MG  VI  PA  Total Samples

**Add Fish/Pools - click**

Pool/Fish No													
Fish nos	1	2	3										
Pool Group													
Species	SAL	SAL	SAL										
Average weight	3.7000	3.7000	3.7000										
Sex	N/A	N/A	N/A										
Water Type	SW	SW	SW										
Stock Details													
		Knock	Knock										
Stock Origin													
Facility No	1	3	8										



Case Number:	2019-0136	Site No:	FS0430	Insp:		
Date of Visit	27/03/2019	No of movements/supp./dest.			Score	
<b>Live fish movements</b>		0	1-5	6-10	>10	
Movements on (from out with GB) of susceptible species	Frequency of movements on from equivalent MS	0	5	10	14	0
	Frequency of movements on from equivalent zone or compartment including third country	0	9	18	26	
	Number of suppliers	0	5	10	14	0
Movements off	Frequency of movements off	0	3	6	10	10
	Number of destinations	0	3	6	10	3
<b>Exposure via water</b>	<b>Site contacts</b>	0	1-5	6-10		
Water contacts with other farms (holding species susceptible to same diseases)	Farm is protected (secure water supply through disinfection or borehole)	0				
	Farm is on-line or in a coastal zone with category I farms upstream or within 1 tidal excursion	1	2	4		1
	Farm is on-line or in a coastal zone with category III farms upstream or within 1 tidal excursion	1	3	6		
	Farm is on-line or in a coastal zone with category V farms upstream or within 1 tidal excursion	1	4	8		
<b>Management practices</b>		None	Secure	Unsecure		
Water contacts with processors	Any processing plant discharging into adjacent waters	0	1	2		2
On farm processing within the rules of the directive	No on farm processing	0				0
	Processing own fish (re-cycling risk)	1				
	Processing fish from MS of equivalent status	2				
	Processing fish from zone or compartment of equivalent status	4				
	Processing fish from Category III farm	8				
	Processing fish from Category V farm	10				
Disposal of fish and fish by-products	Site's own waste only processed.	0				0
	Common processes with other farms	3				3
	Collection point for waste from other farms	5				0
Use of unpasteurised feeds	No feeding of unpasteurised feed	0				0
	Feeding unpasteurised feed	5				
<b>Biosecurity</b>	<b>Number of sites</b>	1	2 or 3	≥ 4		
Contacts with other sites	Sites operating from single shorebase	0	1	2		1
	Sites sharing staff and equipment	0	1	2		1
Disinfection of equipment between sites, use of footbaths etc	Yes	0				0
	No	1				
<b>CoGP/Regulator</b>						
Practices in accordance with regulator or industry code of practice	Yes	0				0
	No	3				
Platform access to cages	Yes	0				0
	No	2				
<b>Total Rank</b>					<b>21</b>	<b>MEDIUM</b>

Case No: **2019-0136**

Site No: **FS0430**

**Sea Lice Inspection (Seawater Sites Only)**

- 1. Has the site experienced sea lice problems in the previous 4 years?
- 2. Is the CoGP Farm Management Area (or equivalent) fallowed synchronously on a single year class basis?
- 3. Does the site have access to a range of licenced in-feed and bath sea lice medications (including deltamethrin, azamethiphos and emamectin benzoate) as well as access to suitable biological and/or mechanical control measures, and can these be deployed in a reasonable period of time?
- 4. Is there a signed documented farm management agreement or statement relevant to the site and CoGP Farm Management Area (or equivalent)?
- 5. Are sea lice count records available for inspection? (Legal SSI, CoGP Annex 6)
- 6. Do records adequately reflect the required standard specified in the SSI and the CoGP? (Legal SSI, CoGP Annex 6)
- 7. Are sea lice (*L. salmonis*) record levels below the suggested criteria for treatment in the CoGP during the period that records are inspected? (CoGP Annex 6)
- 8. Have average adult female sea lice (*L. salmonis*) numbers per fish been at a level of 3 or above during the period that records are inspected?
- If yes, have these been reported to the Fish Health Inspectorate? If no, FHI see comment.
- 9. Is *C. elongatus* infestation at a level which is considered to cause significant welfare problems? (CoGP 4.3.81, 5.3.50)
- 10. Have therapeutic treatments been administered or other actions taken when *L. salmonis* levels have exceeded the suggested criteria for treatment or where *C. elongatus* is considered to have welfare implications? (CoGP 4.3.82, 5.3.51)
- 11. Has any other action been taken (where applicable)?
- 12. Have therapeutic treatments or the actions taken had a significant impact upon the lice levels recorded?
- 13. Are treatments, where conducted, carried out in cooperation between participating farms?
- 14. Is there a harvesting strategy for the site, where fewer populations or part populations are held without treatment for sea lice?
- 15. Is there a site specific written lice management procedure with waypoints describing set actions to deal with recognised scenarios during the escalation of a sea lice infestation?
- 16. Do the sea lice levels observed on stocks reflect sea lice count data? If no please detail reasons.

**Containment Inspection**

- 1. Has the site experienced equipment damage due to predators in the current or previous production cycles?
- 2. Are measures in place to mitigate against the predation experienced on site? (Detail below)

If other, detail below:

ADD, tensioned nets, top nets, MML.

- 3. Have escape incidents or events been experienced on or in the vicinity of the site since the last FHI inspection?
- If Yes proceed with questions 4 – 9. If No skip to question 10
- 4. Have these been reported to Scottish Ministers?
- 5. Have these been reported to local DSFB forthwith (where they exist)? (CoGP – 4.4.37, 5.4.17)
- 6. Have these been reported to the SSPO and local fisheries trusts forthwith (where they exist)? (CoGP – 4.4.37, 5.4.17)
- 7. Were methods (if any) used to recover escapees? If yes give detail
- 8. If gill nets were deployed was this action agreed with local wild fish interests and was permission given by Scottish Ministers? (Legal, CoGP – 4.4.38, 5.4.18)
- 9. What action was taken to prevent and minimise the risk of further escapes? (Not covered in code but could be considered under satisfactory measures of the Act)
- 10. Is the site inspected as satisfactory with regards to containment? If no, please detail reason(s)

Case No: 2019-0136

Site No: FS0430

Date of Visit: 27/03/2019

Inspector: [REDACTED]

**Point of Compliance**

1. Is the farm under inspection located within a farm management area?

If N, no further questions require completion.

**Points of Compliance for Both Farm Management Agreements and Statements**

2. Has a current farm management agreement or statement (FMAg/S) been prepared?

3. Is the current FMAg/S available for inspection?

4. Does the FMAg/S identify the relevant farm management area?

5. Does the FMAg/S identify the fish farm site(s) to which it applies?

6. Does the FMAg/S identify the date of commencement of the agreement or statement?

7. Does the FMAg/S identify the date of review?

**Arrangements for Fish Health Management**

8. Does the FMAg/S identify the minimum health standards for the stocks to be introduced to the area or farm?

9. Does the FMAg/S identify the vaccination requirements for stocks held in the area or farm?

10. Does the FMAg/S identify the species of fish which may be stocked into the area or farm?

11. Does the FMAg/S identify the maximum stocking density of any pen on any farm in the area or the individual farm?

12. Does the FMAg/S identify the arrangements for the storage and disposal of any dead fish from any fish farm in the area or the individual farm?

**Arrangements for The Management of Sea Lice**

13. Does the FMAg/S identify arrangements for the sharing of data on sea lice numbers and treatments?

14. Does the FMAg/S identify the availability and the use of medicines on farms covered by the agreement of statement?

15. Does the FMAg/S identify any requirements for the sensitivity testing of available treatments for sea lice on farms in the area or individual farms?

16. Does the FMAg/S identify the circumstances under which biological controls and cleaner fish are to be used on farms in the area or individual farms?

17. Does the FMAg/S identify the arrangements for synchronous treatments on farms within the area?

**Live Fish Movements**

18. Does the FMAg/S identify the circumstances when live fish may be introduced or removed from the area or farm?

19. Does the FMAg/S identify the arrangements for the movement of live fish on and off sites in the area or individual farms?

**Harvesting**

20. Does the FMAg/S identify acceptable harvest practices on farms in the area or individual farms?

**Fallowing**

21. Does the FMAg/S identify the dates by which the area or individual farm will be fallow and the earliest date when a farm or area may be restocked?

22. Does the FMAg/S identify whether one or more year classes may be stocked onto sites covered by the agreement or statement?

23. Does the FMAg/S identify whether broodstock or potential broodstock are to be kept on any site covered by the agreement or statement?

**Point of Compliance for Farm Management Agreements Only**

24. Does the farm management agreement include arrangements for persons to become, or cease to be, parties to the agreement?

**Management and operation**

25. Is the fish farm being managed and operated in accordance with the agreement or statement?

26. What is the version no/date of issue of the FMAg/S?

Site No: FS0430
Case No: 2019-0136
Nature of non-compliance:
Action taken (FHI):
Non-compliance relevant to (delete): VirologyMolGen/Bacteriology/Histology/Parasitology







██████████  
Scottish Sea Farms Ltd  
Laurel House  
Laurelhill Business Park  
Polmaise Road Stirling  
FK7 9JQ  
██

## FISH HEALTH INSPECTORATE VISIT REPORT

### SUMMARY FOR INFORMATION OF SITE OPERATOR

<b>BUSINESS No</b>	FB0125	<b>DATE OF VISIT</b>	27/03/2019
<b>SITE No</b>	FS0430	<b>SITE NAME</b>	Nevis A
<b>INSPECTOR</b>	██	<b>CASE No</b>	20190136

#### Inspection under the Aquatic Animal Health (Scotland) Regulations 2009

The above site was inspected, in accordance with the Aquatic Animal Health (Scotland) Regulations 2009, and to meet the requirements of European Community Council Directive 2006/88/EC.

All epidemiological units were inspected. On this occasion no samples were taken for disease analysis. The Inspector did not observe any clinical signs associated with the listed diseases as described in the Aquatic Animal Health (Scotland) Regulations 2009.

#### Records

The surveillance frequency category of the site was assessed as medium. An inspection under the Aquatic Animal Health (Scotland) Regulations 2009 will be conducted every second year. The category of the site will be reassessed on a routine basis and updated as required.

The information required for the public record of aquaculture production businesses regarding this site was verified and where necessary updated. The following records were also inspected to ensure that the conditions of authorisation for your Aquaculture Production Business (APB) are being met:

Aquaculture animal and aquaculture animal product movement records were inspected and found to be inadequately maintained.

Records in relation to aquaculture animals transported by the business were inspected and found to be adequately maintained.

Mortality records were inspected and found to be adequately maintained.

No mortality levels exceeding the reporting criteria have been recorded since the last inspection.

R25

Reports detailing the results of animal health surveillance carried out by or on behalf of the business and/or Marine Scotland were available for inspection.

The biosecurity measures plan for the site was inspected and found to be adequately maintained and implemented.

The following points were raised with the site representative during the inspection:

- FS numbers must be recorded in the source/destination section of the movement record book, to allow for better traceability of stocks. It was discussed with the site manager that this would be recorded in future. No further action is required.

These must be addressed to ensure the conditions of authorisation for your Aquaculture Production Business (APB) are being met.

### **Inspection under the Animals and Animal Products (Examination for Residues and Maximum Residue Limits) (England and Scotland) Regulations 2015**

Medicine records were inspected and found to be adequately maintained.

Samples were taken to be analysed for veterinary residues.

### **Inspection under the Aquaculture and Fisheries (Scotland) Act 2007**

The site was also inspected in accordance with the Aquaculture and Fisheries (Scotland) Act 2007, as amended, with respect to section 3 regarding parasites (sea lice), section 4A regarding fish farm management agreements and statements and section 5 regarding containment and escapes.

On this occasion the site was found to be satisfactory with regards to parasites, fish farm management agreements and statements and containment and escapes.

Please contact myself or the duty inspector should you require any further information or have any queries regarding this report.

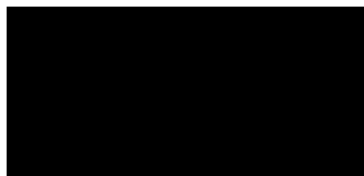

Signed:

Date: 16/04/2019

Fish Health Inspector

The Fish Health Inspectorate Service Charter detailing standards of service is available on the Marine Scotland website at [www.gov.scot/Topics/marine/Fish-Shellfish/FHI/charter](http://www.gov.scot/Topics/marine/Fish-Shellfish/FHI/charter)

Case No:  Date of visit:

Time spent on site:  Main Inspector:

Site No:  Site Name:   
 Business No:  Business Name:

Case Types: 1  2  3  4  5  6

Water Temp (°C):  Thermometer No:  FHI 045 completed

Observations: Region: HI Water type: S CoGP MA: M-25

Dead/weak/abnormally behaving fish present?  If yes, see additional information/clinical score sheet.  
 Clinical signs of disease observed?  If yes, see additional information/clinical score sheet.  
 Gross pathology observed?  If yes, see additional information/clinical score sheet.  
 Diagnostic samples taken?

UNI/REG only - if unable to carry out intended visit detail reason below:

**Additional Case Information:**

2 last harvests not included in movement book as final numbers not received yet from the processing plant in Shetland.

There have been ongoing increased levels of mortality at Leinish due to treatments for ongoing gill issues, these numbers have not been above the reporting threshold but higher than normal.

An Optilicer boat from Shetland has been periodically treating and targeting pens at Leinish to control lice. The site manager reported that the optilicer had been achieving great clearance and reported that the combination treatment is significantly less harsh than the singular thermolicer or hydrolicer on its own.

However it was noted that because the fish are quite large (>4kg), the bigger fish are getting knocked around during the treatment process. The damage caused by the optilicer was observed on site in the form of a few fish near the surface with large physical wounds, appearing healthy otherwise.

The site has been suffering from ongoing gill issues and grumbling morts from the worst affected pens. Gross Gill pathology was noted in a health surveillance report issued by fish vet group the week previous to inspection. They also detected a moritella infection in Pen 2 at Leinish. This pen has been quarantined from the rest of the site and no staff/equipment move off the unit without full disinfecting boat, PPE and equipment. This practice was observed during the inspection.

Visability was poor and fish feeding very low in the water. A few injured but actively swimming fish were observed. Fish sampled for VMD looked good and appeared healthy.

Inspection, paperwork and VMD sampling completed by [REDACTED] supervised by [REDACTED]

Case No:  Site No:   
 Date of Visit:  Inspector(s):

**Registration/Authorisation Details**

- 1. Business/site details summary checked by site representative?
- 2. Changes made to details?

**Site Details**

Total No facilities	<input type="text" value="10"/>	Facilities stocked	<input type="text" value="7"/>	No facilities inspected	<input type="text" value="10"/>
Species	<input type="text" value="SAL"/>				
Age group	<input type="text" value="17 S0's"/>				
No Fish	<input type="text" value="207,291"/>				
Mean Fish Wt	<input type="text" value="4.5"/>				
Next Fallow Date (Site)	<input type="text" value="May 19"/>		Next Input Date (Site)	<input type="text" value="sep/oct 19"/>	

Recent (last 4 wks) disease problems?  Any escapes (since last visit)?   
 If yes, detail:

**Movement Records**

- 1. Movement records available for inspection?
- 2. Date of last inspection:
- 3. Are records complete and correctly entered?
- 4. Are movement records available for dead fish and waste?
- 5. Are records complete and correctly entered?
- 6. Are health certificates for introductions (outwith GB) available?

**Transport Records**

- 1. Are any movements carried out by (or on behalf) of the business (not using a STB)?
- If yes, is there a system in place for maintenance of transportation records?

**Mortality Records**

- 1. Mortality records available for inspection?
- 2. How are mortalities disposed of?
- If other detail:
- 3. Mortality records complete and correctly entered?
- 4. Recent mortality (last 4 wks):
- 5. Evidence of recent increased/atypical mortalities?
- If yes, facility nos/no mortality per facility/no stock per facility/reason:
- 6. Any other peaks in mortality during period checked?
- If yes, detail:
- 7. Have increased (unexplained) mortalities been reported to vet or FHI?
- If yes, detail action:
- 8. Have 'mortality events' been reported to FHI? If no, add MRT case and enter on mortality events sheet.

1. Recent treatments (last 4 wks)?	<input type="checkbox"/>	Y
If yes, detail:	TMS	
If other, detail:		
2. Medicines records available for inspection?	<input type="checkbox"/>	Y
3. Are records complete and correctly entered?	<input type="checkbox"/>	Y
4. Are fish in a withdrawal period?	<input type="checkbox"/>	Y
5. If yes, what treatment(s)?	TMS	
If other, detail:		
6. Are medicines stored appropriately?	<input type="checkbox"/>	Y

**Biosecurity Records**

1. Biosecurity records available for inspection?	<input type="checkbox"/>	Y
2. Has the manner and frequency of mortality removal, recording and safe disposal been considered?	<input type="checkbox"/>	Y
3. Has the manner and period in which the APB will notify Scottish Ministers or veterinary professional of any <i>increased (unexplained)</i> mortality at the site been included?	<input type="checkbox"/>	Y
4. Has the action that will be taken in the event that the presence or suspicion of the presence of a listed disease is detected been included and <i>how</i> and <i>when</i> that will be notified to Scottish Ministers?	<input type="checkbox"/>	Y
5. Has the health status of aquaculture animals being stocked on the farm site been covered (equal or higher health status, certification if required)?	<input type="checkbox"/>	Y
6. Have the husbandry and biosecurity measures implemented between each epidemiological unit to minimise transmission of disease been covered (movement of staff, visitors, equipment, live or dead fish etc.)?	<input type="checkbox"/>	Y
7. Is documentation available regarding the measures in place to maintain the physical containment of aquaculture animals held on site?	<input type="checkbox"/>	Y
8. Have the biosecurity procedures been adequately implemented on site?	<input type="checkbox"/>	Y
If no, detail:		

**Results of Surveillance**

1. Has any animal health surveillance been carried out by, or on behalf of, the business?	<input type="checkbox"/>	Y
2. If yes, are results available for inspection?	<input type="checkbox"/>	Y
3. Any significant results?	<input type="checkbox"/>	Y
If yes, detail (if not detailed under recent disease problems).		

Gross gill pathology , moritella infection detected in pen 2

Records checked between: 20/2/19-28/03/19

Case no:  Site No:  Date of visit/  
 Sampling:

Priority samples: VI  BA  PA  MG  HI

Time sampling starts/ends:   Inspector:  VMD No.

Environmental conditions: 1  2  3  4  5

Summary samples HIST  BA  MG  VI  PA  Total Samples

**Add Fish/Pools - click**

Pool/Fish No													
Fish nos	1												
Pool Group													
Species	SAL												
Average weight	4.5000												
Sex	N/A												
Water Type	SW												
Stock Origin	Corlarach												
Facility No	4												





Case Number:	2019-0139	Site No:	FS0800	Insp:	
Date of Visit	28/03/2019	No of movements/supp./dest.			Score
<b>Live fish movements</b>		<b>0</b>	<b>1-5</b>	<b>6-10</b>	<b>&gt;10</b>
Movements on (from out with GB) of susceptible species	Frequency of movements on from equivalent MS	0	5	10	14
	Frequency of movements on from equivalent zone or compartment including third country	0	9	18	26
	Number of suppliers	0	5	10	14
Movements off	Frequency of movements off	0	3	6	10
	Number of destinations	0	3	6	10
<b>Exposure via water</b>	<b>Site contacts</b>	<b>0</b>	<b>1-5</b>	<b>6-10</b>	
Water contacts with other farms (holding species susceptible to same diseases)	Farm is protected (secure water supply through disinfection or borehole)	0			
	Farm is on-line or in a coastal zone with category I farms upstream or within 1 tidal excursion	1	2	4	1
	Farm is on-line or in a coastal zone with category III farms upstream or within 1 tidal excursion	1	3	6	
	Farm is on-line or in a coastal zone with category V farms upstream or within 1 tidal excursion	1	4	8	
<b>Management practices</b>		<b>None</b>	<b>Secure</b>	<b>Unsecure</b>	
Water contacts with processors	Any processing plant discharging into adjacent waters	0	1	2	0
On farm processing within the rules of the directive	No on farm processing	0			0
	Processing own fish (re-cycling risk)	1			
	Processing fish from MS of equivalent status	2			
	Processing fish from zone or compartment of equivalent status	4			
	Processing fish from Category III farm	8			
	Processing fish from Category V farm	10			
Disposal of fish and fish by-products	Site's own waste only processed.	0			
	Common processes with other farms	3			3
	Collection point for waste from other farms	5			
Use of unpasteurised feeds	No feeding of unpasteurised feed	0			0
	Feeding unpasteurised feed	5			
<b>Biosecurity</b>	<b>Number of sites</b>	<b>1</b>	<b>2 or 3</b>	<b>≥ 4</b>	
Contacts with other sites	Sites operating from single shorebase	0	1	2	1
	Sites sharing staff and equipment	0	1	2	1
Disinfection of equipment between sites, use of footbaths etc	Yes	0			0
	No	1			
<b>CoGP/Regulator</b>					
Practices in accordance with regulator or industry code of practice	Yes	0			0
	No	3			
Platform access to cages	Yes	0			0
	No	2			
<b>Total Rank</b>					<b>19</b> <b>MEDIUM</b>

Case No: 2019-0139

Site No: FS0800

**Sea Lice Inspection (Seawater Sites Only)**

- 1. Has the site experienced sea lice problems in the previous 4 years?
- 2. Is the CoGP Farm Management Area (or equivalent) followed synchronously on a single year class basis?
- 3. Does the site have access to a range of licenced in-feed and bath sea lice medications (including deltamethrin, azamethiphos and emamectin benzoate) as well as access to suitable biological and/or mechanical control measures, and can these be deployed in a reasonable period of time?
- 4. Is there a signed documented farm management agreement or statement relevant to the site and CoGP Farm Management Area (or equivalent)?
- 5. Are sea lice count records available for inspection? (Legal SSI, CoGP Annex 6)
- 6. Do records adequately reflect the required standard specified in the SSI and the CoGP? (Legal SSI, CoGP Annex 6)
- 7. Are sea lice (*L. salmonis*) record levels below the suggested criteria for treatment in the CoGP during the period that records are inspected? (CoGP Annex 6)
- 8. Have average adult female sea lice (*L. salmonis*) numbers per fish been at a level of 3 or above during the period that records are inspected?
- If yes, have these been reported to the Fish Health Inspectorate? If no, FHI see comment.
- 9. Is *C. elongatus* infestation at a level which is considered to cause significant welfare problems? (CoGP 4.3.81, 5.3.50)
- 10. Have therapeutic treatments been administered or other actions taken when *L. salmonis* levels have exceeded the suggested criteria for treatment or where *C. elongatus* is considered to have welfare implications? (CoGP 4.3.82, 5.3.51)
- 11. Has any other action been taken (where applicable)?
- 12. Have therapeutic treatments or the actions taken had a significant impact upon the lice levels recorded?
- 13. Are treatments, where conducted, carried out in cooperation between participating farms?
- 14. Is there a harvesting strategy for the site, where fewer populations or part populations are held without treatment for sea lice?
- 15. Is there a site specific written lice management procedure with waypoints describing set actions to deal with recognised scenarios during the escalation of a sea lice infestation?
- 16. Do the sea lice levels observed on stocks reflect sea lice count data? If no please detail reasons.

**Containment Inspection**

- 1. Has the site experienced equipment damage due to predators in the current or previous production cycles?
- 2. Are measures in place to mitigate against the predation experienced on site? (Detail below)

ADD, Tensioned top nets, Seal screens, MML, deployable RD1 acoustic deterrent system

If other, detail below:

- 3. Have escape incidents or events been experienced on or in the vicinity of the site since the last FHI inspection?

If Yes proceed with questions 4 – 9. If No skip to question 10

- 4. Have these been reported to Scottish Ministers?

- 5. Have these been reported to local DSFB forthwith (where they exist)? (CoGP – 4.4.37, 5.4.17)

- 6. Have these been reported to the SSPO and local fisheries trusts forthwith (where they exist)? (CoGP – 4.4.37, 5.4.17)

- 7. Were methods (if any) used to recover escapees? If yes give detail

- 8. If gill nets were deployed was this action agreed with local wild fish interests and was permission given by Scottish Ministers? (Legal, CoGP – 4.4.38, 5.4.18)

- 9. What action was taken to prevent and minimise the risk of further escapes? (Not covered in code but could be considered under satisfactory measures of the Act)

- 10. Is the site inspected as satisfactory with regards to containment? If no, please detail reason(s)

Case No: 2019-0139

Site No: FS0800

Date of Visit: 28/03/2019

Inspector: [REDACTED]

**Point of Compliance**

1. Is the farm under inspection located within a farm management area?

If N, no further questions require completion.

**Points of Compliance for Both Farm Management Agreements and Statements**

2. Has a current farm management agreement or statement (FMAg/S) been prepared?

3. Is the current FMAg/S available for inspection?

4. Does the FMAg/S identify the relevant farm management area?

5. Does the FMAg/S identify the fish farm site(s) to which it applies?

6. Does the FMAg/S identify the date of commencement of the agreement or statement?

7. Does the FMAg/S identify the date of review?

**Arrangements for Fish Health Management**

8. Does the FMAg/S identify the minimum health standards for the stocks to be introduced to the area or farm?

9. Does the FMAg/S identify the vaccination requirements for stocks held in the area or farm?

10. Does the FMAg/S identify the species of fish which may be stocked into the area or farm?

11. Does the FMAg/S identify the maximum stocking density of any pen on any farm in the area or the individual farm?

12. Does the FMAg/S identify the arrangements for the storage and disposal of any dead fish from any fish farm in the area or the individual farm?

**Arrangements for The Management of Sea Lice**

13. Does the FMAg/S identify arrangements for the sharing of data on sea lice numbers and treatments?

14. Does the FMAg/S identify the availability and the use of medicines on farms covered by the agreement of statement?

15. Does the FMAg/S identify any requirements for the sensitivity testing of available treatments for sea lice on farms in the area or individual farms?

16. Does the FMAg/S identify the circumstances under which biological controls and cleaner fish are to be used on farms in the area or individual farms?

17. Does the FMAg/S identify the arrangements for synchronous treatments on farms within the area?

**Live Fish Movements**

18. Does the FMAg/S identify the circumstances when live fish may be introduced or removed from the area or farm?

19. Does the FMAg/S identify the arrangements for the movement of live fish on and off sites in the area or individual farms?

**Harvesting**

20. Does the FMAg/S identify acceptable harvest practices on farms in the area or individual farms?

**Fallowing**

21. Does the FMAg/S identify the dates by which the area or individual farm will be fallow and the earliest date when a farm or area may be restocked?

22. Does the FMAg/S identify whether one or more year classes may be stocked onto sites covered by the agreement or statement?

23. Does the FMAg/S identify whether broodstock or potential broodstock are to be kept on any site covered by the agreement or statement?

**Point of Compliance for Farm Management Agreements Only**

24. Does the farm management agreement include arrangements for persons to become, or cease to be, parties to the agreement?

**Management and operation**

25. Is the fish farm being managed and operated in accordance with the agreement or statement?

26. What is the version no/date of issue of the FMAg/S?

Site No: FS0800

Case No: 2019-0139

Nature of non-compliance:

Action taken (FHI):

Non-compliance relevant to (delete): VirologyMolGen/Bacteriology/Histology/Parasitology





██████████  
Grieg Seafood Shetland Ltd  
Gremista  
Lerwick  
Shetland  
ZE1 OPX  
████████████████████

## FISH HEALTH INSPECTORATE VISIT REPORT

### SUMMARY FOR INFORMATION OF SITE OPERATOR

<b>BUSINESS No</b>	FB0440	<b>DATE OF VISIT</b>	28/03/2019
<b>SITE No</b>	FS0800	<b>SITE NAME</b>	Leinish
<b>INSPECTOR</b>	████████████████████	<b>CASE No</b>	20190139

#### Inspection under the Aquatic Animal Health (Scotland) Regulations 2009

The above site was inspected, in accordance with the Aquatic Animal Health (Scotland) Regulations 2009, and to meet the requirements of European Community Council Directive 2006/88/EC.

All epidemiological units were inspected. On this occasion no samples were taken for disease analysis. The Inspector did not observe any clinical signs associated with the listed diseases as described in the Aquatic Animal Health (Scotland) Regulations 2009.

#### Records

The surveillance frequency category of the site was assessed as medium. An inspection under the Aquatic Animal Health (Scotland) Regulations 2009 will be conducted every second year. The category of the site will be reassessed on a routine basis and updated as required.

The information required for the public record of aquaculture production businesses regarding this site was verified and where necessary updated. The following records were also inspected to ensure that the conditions of authorisation for your Aquaculture Production Business (APB) are being met:

Aquaculture animal and aquaculture animal product movement records were inspected and found to be inadequately maintained.

Records in relation to aquaculture animals transported by the business were inspected and found to be adequately maintained.

Mortality records were inspected and found to be adequately maintained.

No mortality levels exceeding the reporting criteria have been recorded since the last inspection.

R25

Reports detailing the results of animal health surveillance carried out by or on behalf of the business and/or Marine Scotland were available for inspection.

The biosecurity measures plan for the site was inspected and found to be adequately maintained and implemented.

The following points were raised with the site representative during the inspection:

- FS numbers must be recorded in the source/destination section of the movement record book, to allow for better traceability of stocks. It was discussed with the site manager that this would be recorded in future. No further action is required.

These must be addressed to ensure the conditions of authorisation for your Aquaculture Production Business (APB) are being met.

### **Inspection under the Animals and Animal Products (Examination for Residues and Maximum Residue Limits) (England and Scotland) Regulations 2015**

Medicine records were inspected and found to be adequately maintained.

Samples were taken to be analysed for veterinary residues.

### **Inspection under the Aquaculture and Fisheries (Scotland) Act 2007**

The site was also inspected in accordance with the Aquaculture and Fisheries (Scotland) Act 2007, as amended, with respect to section 3 regarding parasites (sea lice), section 4A regarding fish farm management agreements and statements and section 5 regarding containment and escapes.

On this occasion the site was found to be satisfactory with regards to parasites, fish farm management agreements and statements and containment and escapes.

Please contact myself or the duty inspector should you require any assistance or clarification in implementing any requirement or recommendation detailed in this report.

Signed:

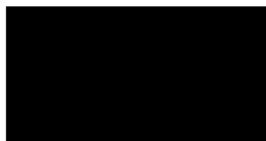

Fish Health Inspector

Date: 17/04/2019

The Fish Health Inspectorate Service Charter detailing standards of service is available on the Marine Scotland website at [www.gov.scot/Topics/marine/Fish-Shellfish/FHI/charter](http://www.gov.scot/Topics/marine/Fish-Shellfish/FHI/charter)