

Scottish Sea Fisheries Statistics 2012



© Crown copyright 2013

You may re-use this information (excluding logos and images) free of charge in any format or medium, under the terms of the Open Government Licence. To view this licence, visit <http://www.nationalarchives.gov.uk/doc/open-government-licence/> or e-mail: psi@nationalarchives.gsi.gov.uk.

Where we have identified any third party copyright information you will need to obtain permission from the copyright holders concerned.

This document is also available from our website at www.scotland.gov.uk.

ISBN: 978-1-78256-812-4

The Scottish Government
St Andrew's House
Edinburgh
EH1 3DG

Produced for the Scottish Government by APS Group Scotland
DPPAS14567 (09/13)

Published by the Scottish Government, September 2013

Scottish Sea Fisheries Statistics 2012

This annual publication provides a detailed overview of the quantity and value of landings of sea fish and shellfish by Scottish vessels and landings into Scotland. Information on the Scottish fishing fleet and the number of fishermen on Scottish vessels is also presented.

Contents

	page
Introduction	1
Key Points	2
1. Overview of Landings	4
1.1 Landings by Scottish based vessels	4
1.1.1 Demersal, pelagic and shellfish landings by Scottish based vessels	4
1.2 Landings abroad by Scottish based vessels	9
1.3 Landings by area of capture	12
1.4 Landings into Scotland	15
1.5 Total allowable catches, quota and uptake	18
2. The Scottish Fishing Fleet	20
2.1 Regulation of the UK fleet	20
2.2 Size of the Scottish fleet	20
2.2.1 Size of the Scottish fleet by length	22
2.2.2 Size of the Scottish fleet by age	22
2.2.3 Size of the Scottish fleet by administration district	24
2.2.4 Size of the Scottish fleet by fishing method	24
2.3 Effort in the Cod Recovery Zone	26
2.4 Number of fishermen	28
Annex 1: Methodology	30
Annex 2: Glossary of terms	34
Annex 3: Further information	39
Annex 4: Landings and vessel tables	41
Annex 5: Districts and ports in Scotland	98
Annex 6: Cod Recovery Zone	100

List of charts and figures

	page
Chart 1.1 Quantity and value of all landings by Scottish vessels: 2008 to 2012.	4
Chart 1.2 Quantity and value of landings by Scottish vessels; percentage of each species type, 2012.	5
Chart 1.3 Quantity and value of landings by Scottish vessels by each species type, 2008 to 2012.	5
Chart 1.4 Percentage change from 2011 to 2012 in the real term price obtained for key fish species	6
Chart 1.5.a Quantity and value of landings of key demersal species by Scottish vessels: 2008 to 2012.	7
Chart 1.5.b Quantity and value of landings of key pelagic species by Scottish vessels: 2008 to 2012.	7
Chart 1.5.c Quantity and value of landings of key shellfish species by Scottish vessels:2008 to 2012.	8
Figure 1.1.a Quantity of landings abroad by Scottish vessels by country of landing: 2012	10
Figure 1.1.b Value of landings abroad by Scottish vessels by country of landing: 2012	11
Figure 1.2.a Quantity of landings by Scottish vessels by area of capture: 2012	13
Figure 1.2.b Value of landings by Scottish vessels by area of capture: 2012	14
Figure 1.3.a Quantity of landings into Scotland by Scottish vessels by district: 2012	16
Figure 1.3.b Value of landings into Scotland by Scottish vessels by district: 2012	17
Chart 1.6 Quota uptake of important stocks by vessels in Scottish Producer Organisations in 2011 and 2012.	19
Chart 2.1 Size of the Scottish fleet: 2003 to 2012.	21
Chart 2.2 Size, capacity and power of the Scottish fleet by age: 2012.	23
Figure 2.1 Number of vessels in the Scottish fleet by district: 2012.	25
Chart 2.3 Effort of Scottish vessels using whitefish (TR1) gear and Nephrops (TR2) gear in the Cod Recovery Zone: 2000 to 2012.	27
Chart 2.4 Number of fishermen employed on Scottish based vessels: 1970 to 2012	28

List of tables

	page
Table 1.1.a Quantity and value of landings by Scottish vessels into Scotland, by main species: 2008 to 2012	42
Table 1.1.b Quantity and value of landings by Scottish vessels into the rest of the UK, by main species: 2008 to 2012	43
Table 1.1.c Quantity and value of landings by Scottish vessels into the whole of the UK, by main species: 2008 to 2012	44
Table 1.1.d Quantity and value of landings by Scottish vessels abroad, by main species: 2008 to 2012	45
Table 1.1.e Quantity and value of all landings by Scottish vessels, by main species: 2008 to 2012	46
Table 1.1.f Quantity and value of landings by other UK vessels into Scotland, by main species: 2008 to 2012	47
Table 1.1.g Quantity and value of landings by other UK vessels into the rest of the UK, by main species: 2008 to 2012	48
Table 1.1.h Quantity and value of landings by other UK vessels into the whole of the UK, by main species: 2008 to 2012	49
Table 1.1.i Quantity and value of landings by other UK vessels abroad, by main species: 2008 to 2012	50
Table 1.1.j Quantity and value of landings by other UK vessels, by main species: 2008 to 2012	51
Table 1.1.k Quantity and value of landings by all UK vessels into Scotland, by main species: 2008 to 2012	52
Table 1.1.l Quantity and value of landings by all UK vessels into the rest of the UK, main species: 2008 to 2012	53
Table 1.1.m Quantity and value of landings by all UK vessels into the whole of the UK, by main species: 2008 to 2012	54
Table 1.1.n Quantity and value of landings by all UK vessels abroad, by main species: 2008 to 2012	55
Table 1.1.o Quantity and value of landings by all UK vessels, by main species: 2008 to 2012	56
Table 1.1.p Quantity and value of landings by foreign vessels into Scotland, by main species: 2008 to 2012	57
Table 1.1.q Quantity and value of landings by foreign vessels into the rest of the UK, by main species: 2008 to 2012	58
Table 1.1.r Quantity and value of landings by foreign vessels into the whole of the UK, by main species: 2008 to 2012	59
Table 1.1.s Quantity and value of landings by all vessels into Scotland, by main species: 2008 to 2012	60
Table 1.1.t Quantity and value of landings by all vessels into the rest of the UK, by main species: 2008 to 2012	61
Table 1.1.u Quantity and value of landings by all vessels into the whole of the UK, by main species: 2008 to 2012	62
Table 1.1.v Quantity, value and percentage of landings by Scottish vessels by species type: 2008 to 2012	63
Table 1.1.w Quantity, value and percentage of landings into Scotland by species type: 2008 to 2012	63

Table 1.1.x Value and prices in real terms of the main species landed by Scottish vessels: 2008 to 2012	64
Table 1.2 Number of voyages and the quantity and value of landings by Scottish vessels by landing district: 2008 to 2012	65
Table 1.3 Quantity and value of landings by Scottish vessels abroad, by country of landing and species type: 2008 to 2012	66
Table 1.4 Quantity and value of landings by Scottish vessels by main species and vessel length group: 2012	67
Table 1.5.a Quantity and value of landings by Scottish vessels using demersal gears by main species: 2012	68
Table 1.5.b Quantity and value of landings by Scottish vessels using pelagic gears by main species: 2012	68
Table 1.5.c Quantity and value of landings by Scottish vessels using shellfish gears by main species: 2012	68
Table 1.6 Quantity and value of all landings by Scottish vessels by ICES area and main species: 2012	69
Table 1.7.a Quantity and value of all landings into Aberdeen , Anstruther and Ayr districts by main species: 2008 to 2012	70
Table 1.7.b Quantity and value of all landings into Buckie and Campbeltown districts by main species: 2008 to 2012	71
Table 1.7.c Quantity and value of all landings into Eyemouth and Fraserburgh districts by main species: 2008 to 2012	72
Table 1.7.d Quantity and value of all landings into Kinlochbervie and Lochinver districts by main species: 2008 to 2012	73
Table 1.7.e Quantity and value of all landings into Mallaig, Oban and Orkney districts by main species: 2008 to 2012	74
Table 1.7.f Quantity and value of all landings into Peterhead and Portree districts by main species: 2008 to 2012	75
Table 1.7.h Quantity and value of all landings into Scrabster district by main species: 2008 to 2012	76
Table 1.7.i Quantity and value of all landings into Shetland and Stornoway Districts by main species: 2008 to 2012	77
Table 1.7.j Quantity and value of all landings into Ullapool district by main species: 2008 to 2012	78
Table 1.7.k Quantity and value of all landings into all Scottish districts by main species: 2008 to 2012	79
Table 1.8 Quantity and value of landings by species type into Scotland by foreign vessels, by Nationality: 2008 to 2012	80
Table 1.9 Percentage (tonnage) disposal of sea fish landed into Scotland by all vessels: 2008 to 2012	80
Table 1.10 Total allowable catches, UK quota and uptake: 2008 to 2012	81
Table 1.11 Quantity and value of landings of key commercial stocks by Scottish vessels: 2008 to 2012	87
Table 2.1 Number, tonnage and engine power of active Scottish based vessels by length group as at 31 st December: 2003 to 2012	88
Table 2.2 Number, tonnage and engine power of active Scottish based vessels by length group and age group as at 31 st December 2012	89
Table 2.3 Number of active Scottish based vessels by district and length group as at 31 st December 2012	90

Table 2.4 Number of active Scottish based vessels by main fishing method as at 31 st December: 2003 to 2012	91
Table 2.5 Number of active Scottish based vessels by district and main fishing method as at 31 st December: 2012	92
Table 2.6 Number of active Scottish based vessels by main fishing method and length group as at 31 st December: 2012	93
Table 2.7.a Effort of regulated gears in the Cod Recovery Zone in kwDays ('000) by Scottish based over 10 metre vessels by area and gear type, 2000 to 2012	94
Table 2.7.b Effort of regulated gears in kwDays ('000) by Scottish based over 10 metre vessels by whether in the Cod Recovery Zone or not and gear type, 2000 to 2012	95
Table 2.8 Number of fishermen employed on Scottish based vessels: 2003 to 2012	96
Table 2.9 Number of fishermen employed on Scottish based vessels, by district: 2012	96
Table 2.10 Number of fishermen employed on Scottish based vessels, by region: 2012	97

Introduction

In 2012, Scottish based vessels landed 365 thousand tonnes of sea fish and shellfish, with a value of £466 million. This represents a nine per cent decrease in value in real terms compared to 2011, which was the highest value of the century. This decrease occurred despite a two per cent rise in the volume landed.

There were 2,046 active Scottish based vessels in 2012, the lowest recorded number of vessels and 49 less than in the previous year. These vessels employed a total of 4,747 fishermen, the lowest recorded number and a decline of five per cent from 2011.

Quantity and value of landings of all species by Scottish vessels

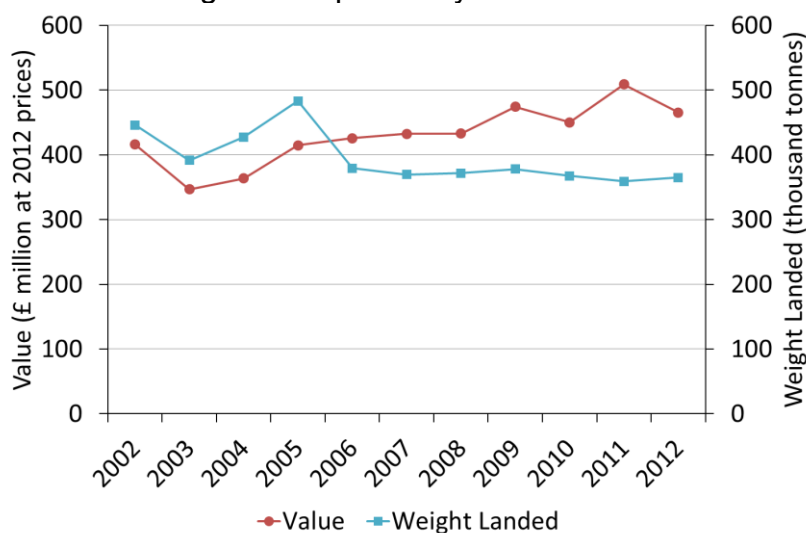

This Scottish Sea Fisheries Statistics publication provides a detailed overview of the quantity and value of landings of sea fish and shellfish by Scottish vessels and landings into Scotland. Landings data are provided according to:

- Vessel nationality
- Country and district of landing
- Area of capture
- Fishing gear used
- Vessel size

Data on landings by other UK vessels and landings into the UK is also provided. All landings quantities are given in terms of live weight.

As well as landings data, this publication addresses other aspects of Scottish fisheries:

- Size and composition of the Scottish fleet
- Number of fishermen on Scottish vessels
- Fishing effort by Scottish vessels in the cod recovery zone

All tables presented here, and previous publications, are available for download as spreadsheets from the [Scottish Sea Fisheries Statistics](#) website.

Key Points

Landings by Scottish vessels

The value of fish landed by Scottish vessels in 2012 was £466 million, a decrease of nine per cent in real terms compared with 2011, which was a record high year. This decrease in the overall value of landings was driven by reductions in the value of all species types. The real term value of pelagic landings decreased by 11 per cent to £166 million. Demersal landings had a value of £143 million, a reduction of eight per cent from 2011, and the value of shellfish landings decreased by six per cent to £157 million. Despite the nine per cent decrease in overall value from 2011, there was little change in volume of catch landed. A total of 365 thousand tonnes of fish was landed in 2012, an overall increase of two per cent from 2011. In terms of species types; the volume of pelagic and demersal landings increased by four per cent and one per cent, respectively, whilst shellfish landings decreased by four per cent.

Reductions in the price obtained for many key species drove the overall decrease in the value of landings between 2012 and 2011. Mackerel is the most valuable stock to the Scottish fleet, accounting for 28 per cent (£131 million) of the total value of Scottish landings. In 2012 it decreased in value by 21 per cent in real terms from 2011, driven by a 14 per cent fall in price and an eight per cent decrease in the quantity landed to 134 thousand tonnes. However, 2012 proved a good year for herring fisheries, the other key pelagic species. The value of herring increased by 68 per cent in real terms to £29 million. The overall value of demersal species reduced because of price reductions in the majority of key demersal species since 2011. The only demersal species that increased in price in real terms was hake (up 12 per cent). The prices of key shellfish species either decreased or were similar to last year. In combination with price decreases, the reduction in volume of shellfish landings drove the six per cent reduction in the value of shellfish landed.

Quota uptake by vessels in Scottish Producer Organisations

Quota uptake for important demersal stocks was high in 2012. Landings of North Sea haddock, North Sea cod, North Sea whiting, and North Sea saithe were close to 100 per cent uptake of the quota available. Uptake for North Sea monkfish and North Sea *Nephrops* was relatively low, 62 per cent and 54 per cent respectively, and lower than 2011's uptake. In the case of *Nephrops*, this was down to poor availability in the fishing grounds. Quota uptake for the important pelagic stocks reached or exceeded 100 per cent for North Sea herring, West of Scotland herring and West of Scotland mackerel, similar to 2011.

Scottish fishing fleet

The number of active fishing vessels based in Scotland was 2,046 at the end of 2012, representing a decrease of 49 vessels (two per cent) on the previous year and the smallest recorded fleet size.

In 2012, the number of over ten metre vessels was 598, a loss of 27 vessels from 2011. The over ten metre demersal sector consisted of 215 vessels, a decrease of 14 vessels, while the shellfish sector reduced by 13 vessels to 359 vessels. The number of vessels in the over ten metre pelagic sector was unchanged compared to 2011, with 24 vessels. There were 1,448 vessels in the ten metre and under fleet, a decrease of 22 vessels since 2011.

Fishermen employed

The number of fishermen employed on Scottish based vessels was 4,747 at the end of 2012. Compared to 2011, there are 249 less people employed on Scottish based vessels, representing a five per cent decrease, bringing the 2012 fisherman employment figure to the lowest recorded level.

1. Overview of landings

This chapter brings together information on the quantity, value, species and area of capture of sea fish landings. The focus is on Scottish based vessels and landings into Scotland.

1.1 Landings by Scottish based vessels

In 2012, Scottish based vessels landed 365 thousand tonnes of sea fish and shellfish into the UK and abroad with a value of £466 million (Table 1.1.e and Chart 1.1.). This represents a two per cent increase in quantity but a nine per cent decrease in value in real terms compared to 2011, a record high year for landings value. However, the value of Scottish landings in 2012 remained higher than that landed in 2010.

Chart 1.1 Quantity and value of all landings by Scottish vessels: 2008 to 2012.

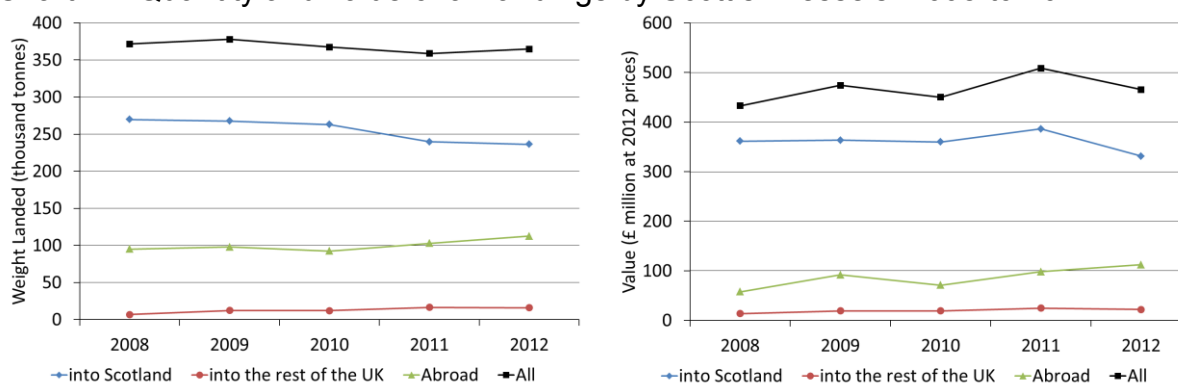

Landings by Scottish vessels accounted for 59 per cent of the value and 57 per cent of the quantity of all landings by UK vessels (Tables 1.1.e, 1.1.o and 1.1.v). Since 2011, these figures have dropped one percentage point and three percentage points respectively.

1.1.1 Demersal, pelagic and shellfish landings by Scottish based vessels

In 2012, 200 thousand tonnes of pelagic species were landed by Scottish vessels with a value of £166 million. This accounted for 55 per cent of all landings by Scottish vessels in terms of quantity and 36 per cent in terms of value. Demersal species represented 26 per cent of the volume of all landings (96 thousand tonnes) and 31 per cent of the value (£143 million). Shellfish landings accounted for 19 per cent of landings by quantity (69 thousand tonnes) and 34 per cent by value (£157 million) (Chart 1.2).

Chart 1.2 Quantity and value of landings by Scottish vessels; percentage of each species type, 2012.

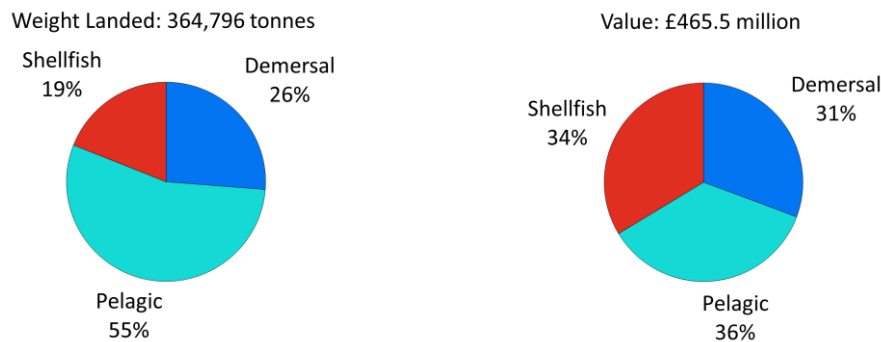

The nine per cent reduction in the value of landings by Scottish based vessels between 2011 and 2012 was driven by decreases in value across all species types (Chart 1.3). In real terms pelagic species saw a reduction in value of 11 per cent, demersal species value fell by eight per cent, whilst the value of shellfish landings decreased by six per cent from 2011. The main driver for the reduction in value across the different species types was the low prices obtained for key fish species (Chart 1.4). However, the vast majority of the total value lost from 2011 to 2012 is attributed to the loss in value of mackerel. Mackerel is the most valuable species to the Scottish fishing industry. It accounted for 28 per cent of the total value of Scottish landings in 2012 and 79 per cent of the value of pelagic landings. The value of mackerel in real terms fell 21 per cent from 2011, even though the quantity landed was only eight per cent lower. Mackerel value was further driven down by a 14 per cent decrease in price, from £1,134 per tonne to £976 per tonne. Mackerel's reduction in value contributed to half of the total loss in value of all landings by Scottish vessels between 2011 and 2012.

Chart 1.3 Quantity and value of landings by Scottish vessels by each species type; 2008 to 2012.

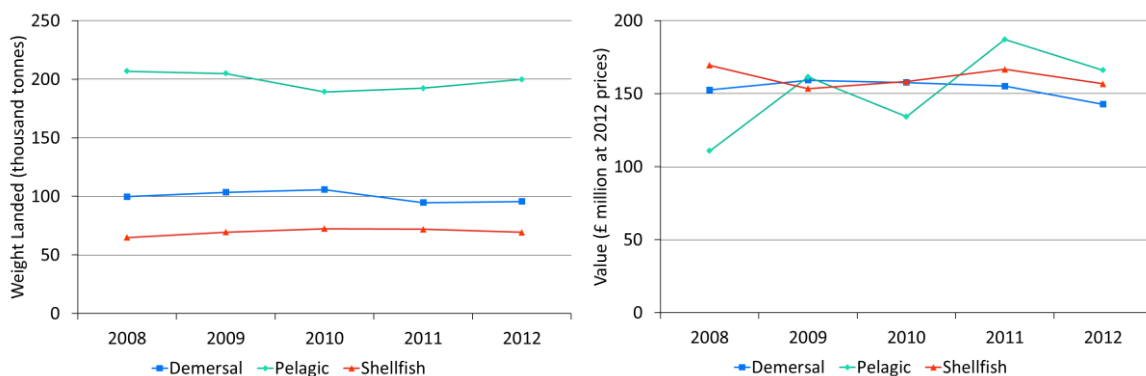

A breakdown of landings by Scottish vessels into Scotland, the rest of the UK, and abroad, by species are given in Tables 1.1.a to 1.1.e as well as corresponding figures for other UK vessels in Tables 1.1.f to 1.1.o, and figures for foreign vessels landings into the UK in Tables 1.1.p to 1.1.t.

Chart 1.4 Percentage change from 2011 to 2012 in the real term price obtained for key fish species.

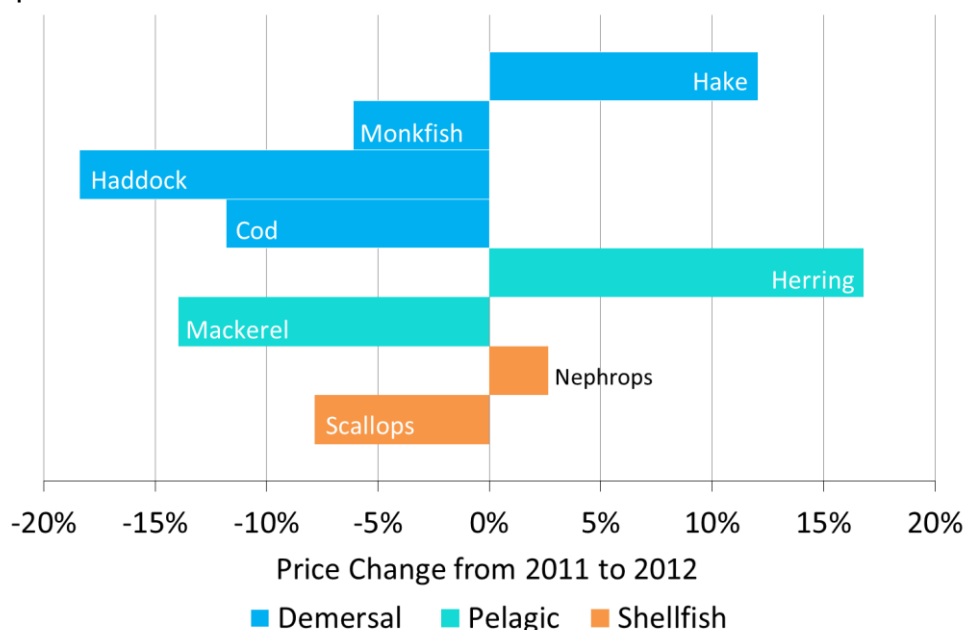

Prices of fish in 2012 and other years can be found in Table 1.1.x.

Demersal fish

Demersal species contributed 31 per cent of the overall value of landings by Scottish vessels in 2012. Haddock, monkfish and cod are the three main demersal fish landed by Scottish vessels in terms of value, accounting for 22 per cent, 19 per cent and 15 per cent respectively of all the demersal species landed in 2012.

The value of demersal species decreased eight per cent from 2011, driven by reductions in value of various species including monkfish and cod, which fell 20 per cent to £27.3 million, and eight per cent to £21.4 million, respectively (Chart 1.5.a). The value of monkfish fell due to a combination of a 14 per cent decrease in the quantity landed, and a six per cent decrease in price. Cod's decrease in value was driven by the 12 per cent decrease in price as the quantity landed increased by four per cent. The effect of the reductions in value of monkfish, cod and other demersal species on the overall demersal sector value, was buffered by the increase in value of hake and haddock. Hake accounted for ten per cent of the total demersal value. From 2011 the value of hake rose by 18 per cent due to an increase in price of 12 per cent and a five per cent increase in the volume landed. Haddock was the other demersal species to see a rise in value, amounting to two per cent. This slight increase in the value of haddock occurred despite a large fall in price of 18 per cent compared to 2011 (Chart 1.4). The increase in value resulted from a 25 per cent increase in the quantity of haddock landed in 2012 from 2011, mainly due to an increase of quota for haddock.

Chart 1.5.a Quantity and value of landings of the key demersal species by Scottish vessels: 2008 to 2012.

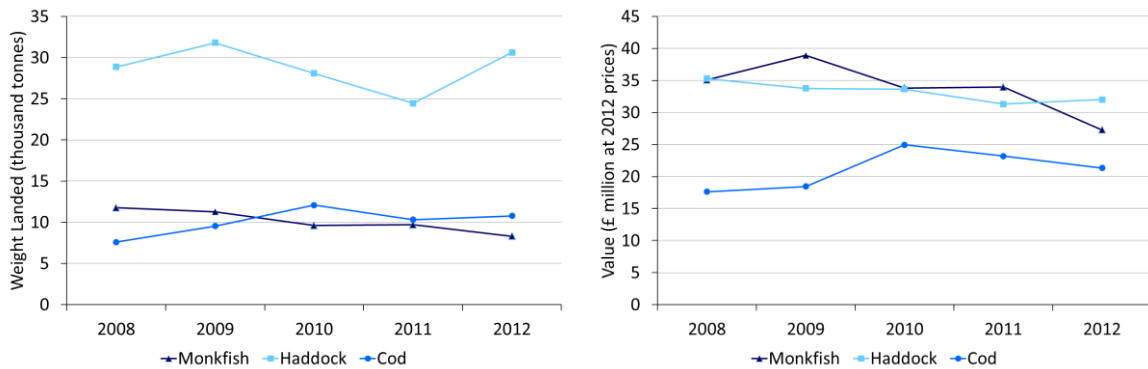

Pelagic fish

Mackerel and herring are the two main pelagic fish landed by Scottish vessels in terms of both quantity and value. Mackerel, the most valuable stock to the Scottish sea fishing industry, accounted for 79 per cent of the value and 67 per cent of the quantity of all the pelagic landings by Scottish vessels in 2012. Herring accounted for 17 per cent of the value and 27 per cent of the quantity. In comparison to 2011, the contribution of mackerel landings (£131.1 million) to total pelagic value reduced by ten percentage points, whilst herring's contribution (£29 million) to the total pelagic value increased by eight percentage points.

From 2011 to 2012, the value of mackerel decreased by 21 per cent, whilst herring increased substantially by 68 per cent (Chart 1.5.b). These changes in value were largely due to changes in price and the quantity landed. Whilst the volume of mackerel landed reduced by eight per cent, the price suffered a 14 per cent decrease, driving the value of mackerel down. In contrast, herring's large increase in value was due to a 44 per cent increase in the volume of herring landed by Scottish based vessels in 2012 and a 17 per cent increase in price (Chart 1.4). This large increase in the quantity landed was a result of a large increase in quota (Tables 1.10).

Chart 1.5.b Quantity and value of landings of the key pelagic species by Scottish vessels: 2008 to 2012.

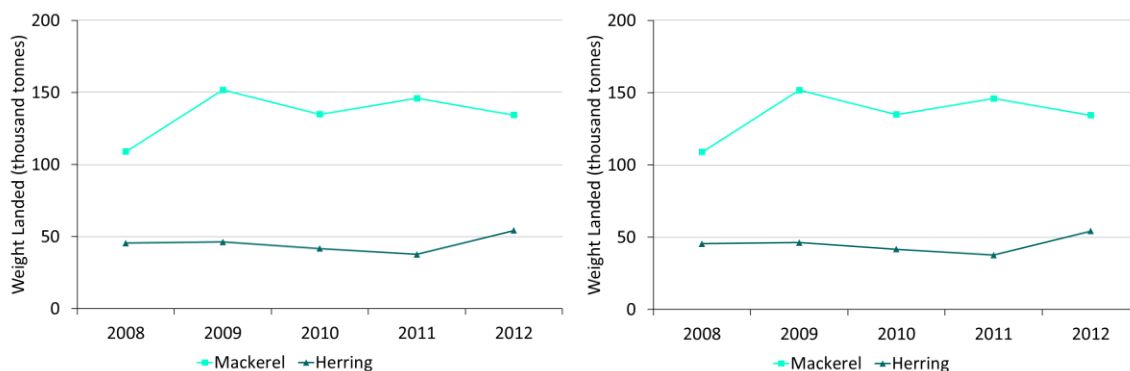

Shellfish

Nephrops and scallops are the two main species of shellfish landed by Scottish vessels. *Nephrops* accounted for 53 per cent of the value and 31 per cent of the quantity of shellfish landed by Scottish vessels in 2012. Scallop landings accounted for 20 per cent of the value and 25 per cent of the quantity of all shellfish landings by Scottish vessels in 2012.

Nephrops are the most valuable shellfish species to the Scottish fishing industry, worth £82.4 million in 2012 and accounting for 18 per cent of the total value of all Scottish landings. The value of *Nephrops* landings by Scottish vessels decreased four per cent in real terms from 2011. This decrease in value was driven by a six per cent decrease in the quantity landed (21 thousand tonnes) but was buffered slightly by a three per cent rise in the price of *Nephrops*. The value of scallop landings in 2012 remained similar to that in 2011, despite an eight per cent decrease in price (Chart 1.4). This is a result of an eight per cent increase in volume of landings. This increase in scallop landings represents 1.3 thousand tonnes, offsetting the decrease in quantity landed of the other key shellfish species.

Squid, lobsters and Queen scallops all reduced considerably in terms of value and weight landed between 2011 and 2012. Edible crab value and weight landed remained fairly constant, dropping only three per cent. Squid landings experienced the greatest changes from 2011 and 2012; decreases of 31 per cent in terms of volume landed and 20 per cent in terms of price. This combination resulted in squid dropping 45 per cent of its value, from £9.3 million to £5.1 million. However, the 2012 value of squid is similar to the 2008 and 2009 real term values, suggesting that 2010 and 2011 could have been good years for squid.

Chart 1.5.c Quantity and value of landings of the key shellfish species by Scottish vessels: 2008 to 2012.

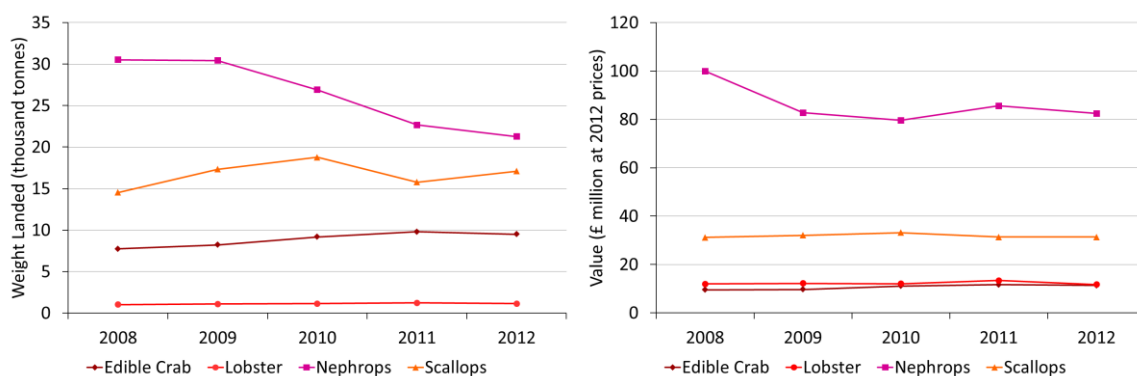

1.2 Landings abroad by Scottish based vessels

In 2012, Scottish vessels landed 113 thousand tonnes of fish abroad with a value of £112 million. Despite an overall increase of only two per cent in the quantity of fish landed by Scottish vessels everywhere, the volume of landings abroad increased by ten per cent and the value of landings abroad increased by 14 per cent in real terms since 2011.

Landings abroad accounted for 31 per cent of all landings by Scottish vessels in terms of volume and 24 per cent in terms of value. Of this, 86 per cent of the quantity of landings abroad was pelagic; 12 per cent were demersal and two per cent were shellfish. The main species landed abroad was mackerel, contributing £72.9 million, 65 per cent of the total value of fish landed abroad. Mackerel landings abroad have increased in volume by 18 per cent and increased in value (real terms) by nine per cent since 2011. This occurred despite an overall decrease of eight per cent in terms of quantity across all mackerel landings. More mackerel caught by Scottish vessels in 2012 was landed abroad than into the whole of the UK. This could be partly attributed to the difference in price obtained between domestic and foreign landings. The price for mackerel landed into the UK in 2012 was, on average, £939 per tonne, but for mackerel landed abroad fisherman received an average of £1,008 per tonne. This could be an influencing factor for decisions on where to land.

The majority of Scottish landings abroad are into Norway, and nearly all of these landings are pelagic species. In 2012, 84 per cent of the value of landings into Norway was for mackerel; 67.5 thousand tonnes with value of £68.8 million. In 2012, Scottish vessels landed 13.2 thousand tonnes of demersal species abroad with a value of £20 million. The key countries for demersal landings are Ireland, Spain, Denmark and the Netherlands. Only 2.7 thousand tonnes of shellfish was landed abroad by Scottish vessels in 2012, mainly into Spain and France.

Figure 1.1.a Quantity of landings abroad by Scottish vessels by country of landing: 2012 (tonnes).

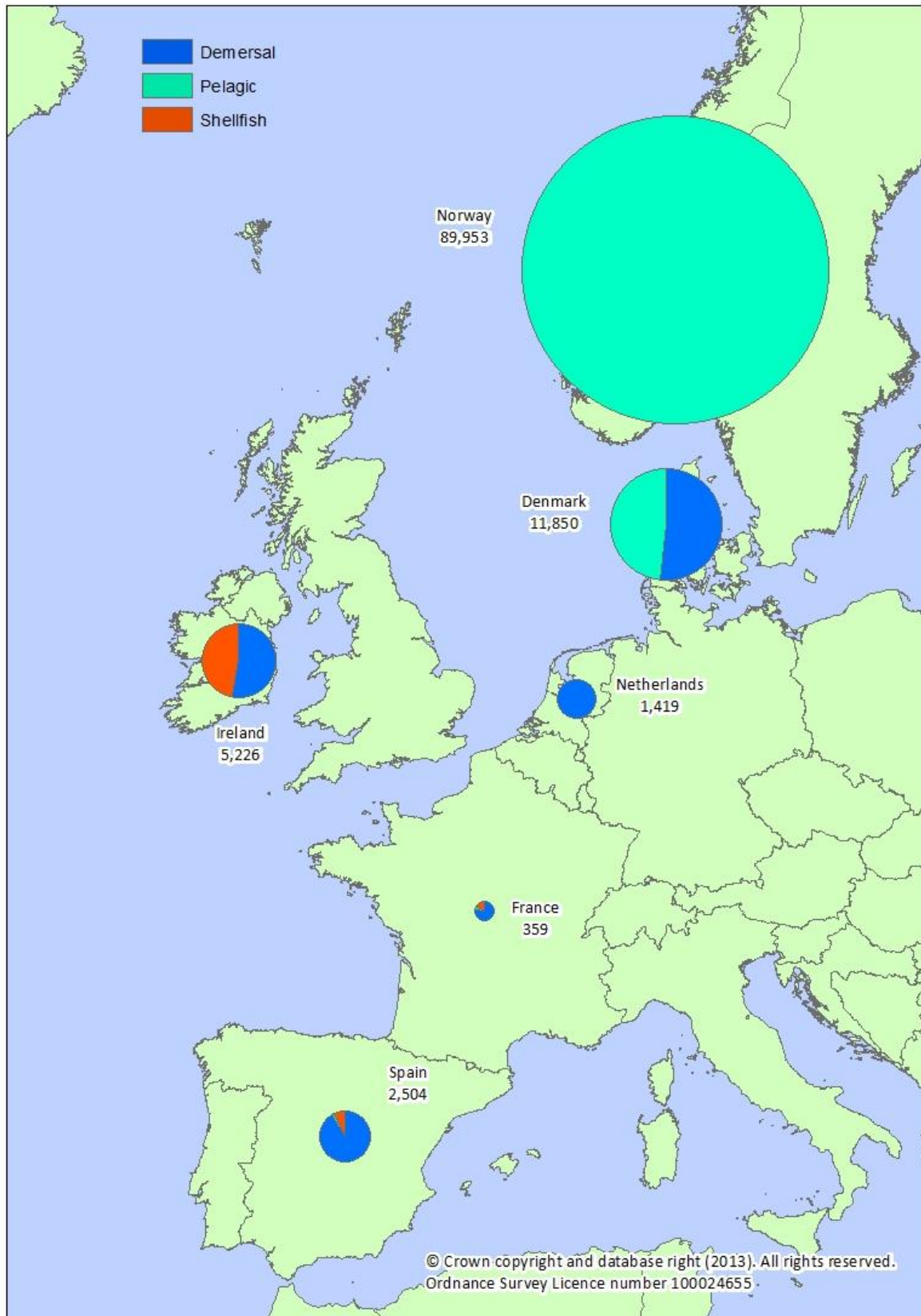
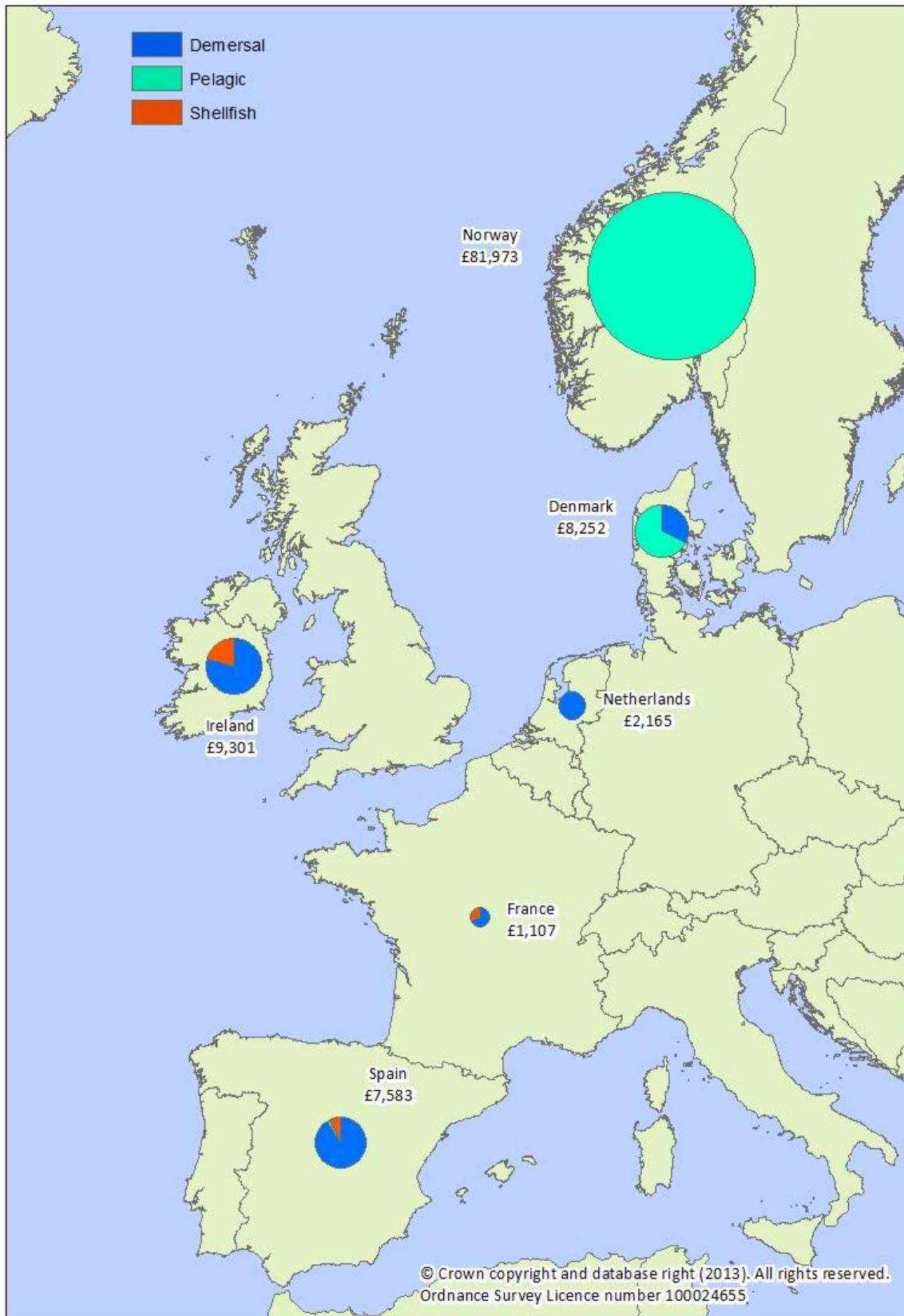

Figure 1.1.b Value of landings abroad by Scottish vessels by country of landing: 2012 (£' thousands).



1.3 Landings by area of capture

The two main ICES areas that Scottish vessels were most active in during 2012 were the Northern North Sea (ICES division IVa) and the West Coast of Scotland (ICES division VIa) (Figures 1.2.a and 1.2.b). In the Northern North Sea, 161 thousand tonnes of fish were caught with a value of £190 million, representing 41 per cent of the value of all landings by Scottish vessels. Over a third of landings by Scottish vessels, in terms of quantity, were caught in the West Coast of Scotland, providing 37 per cent of the total value of all Scottish landings.

Sixty one per cent of the volume of all demersal landings by Scottish vessels, and 45 per cent of pelagic landings, were caught in the Northern North Sea. In the West Coast of Scotland a similar quantity of pelagic species (83 thousand tonnes) were caught, but more shellfish species were caught in the West Coast than in the Northern North Sea. Shellfish catch from the West of Scotland accounted for 42 per cent of all shellfish catches, in terms of quantity. The Central North Sea (ICES division IVb) and the Irish Sea (VIIa) are also areas of considerable activity for shellfish fisheries. Eighteen per cent of shellfish catches are from the Irish Sea whilst 11 per cent are from the Central North Sea. Almost all catches from the Irish Sea are of shellfish species, with a total value of £9.4 million. Seven per cent of all catches were caught in the rest of Area VII (i.e. not the Irish Sea). This area has reasonable activity from demersal, pelagic and shellfish vessels.

Further maps of fishing activity in the seas around the UK by Scottish vessels, other UK vessels, and foreign vessels that land into the UK will be available on the [ICES rectangle webpage](#) on the Scottish Sea Fisheries Statistics website. These maps show the quantity and value of landings by species type by ICES rectangle.

Figure 1.2.a Quantity of landings by Scottish vessels by area of capture: 2012 (tonnes).

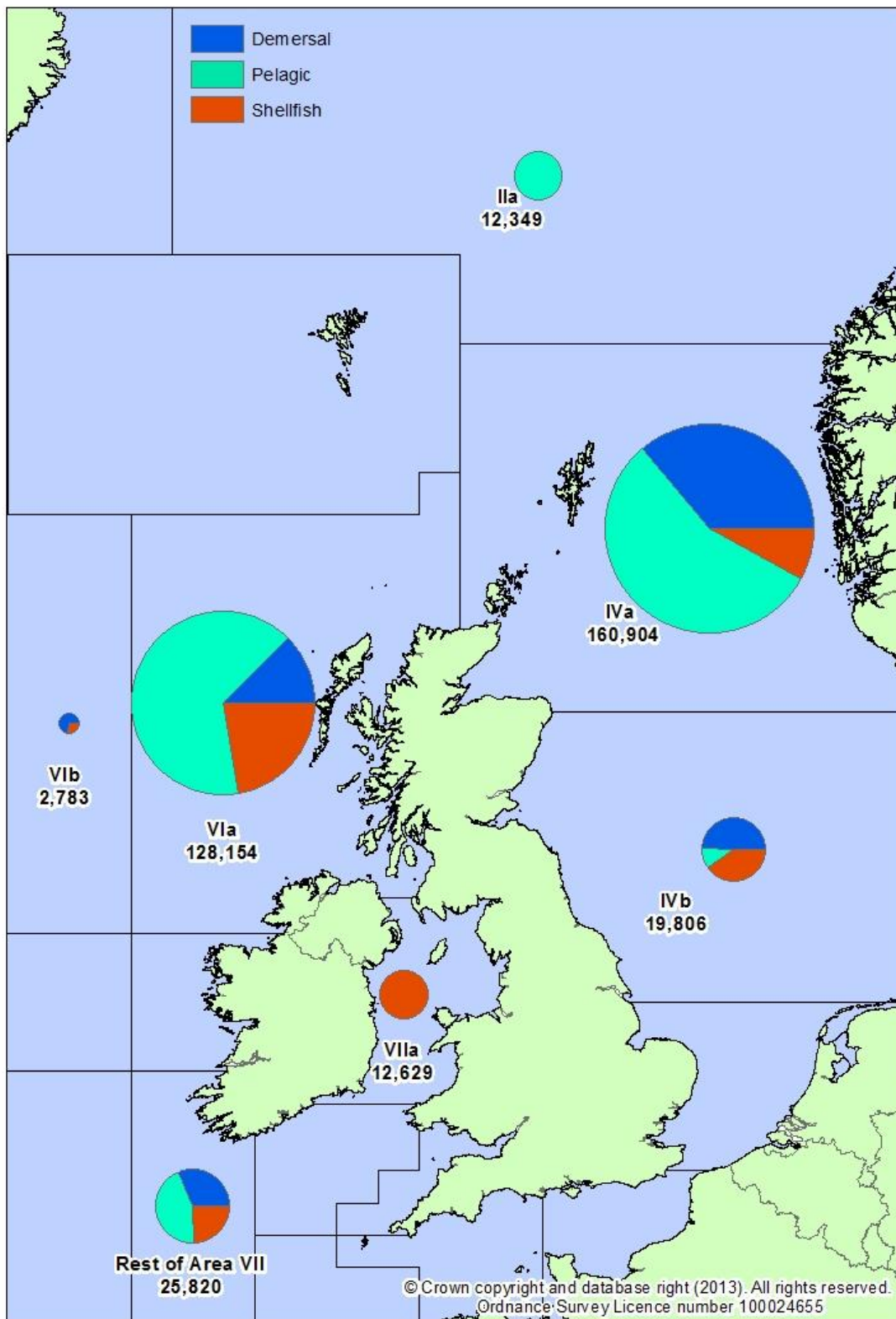
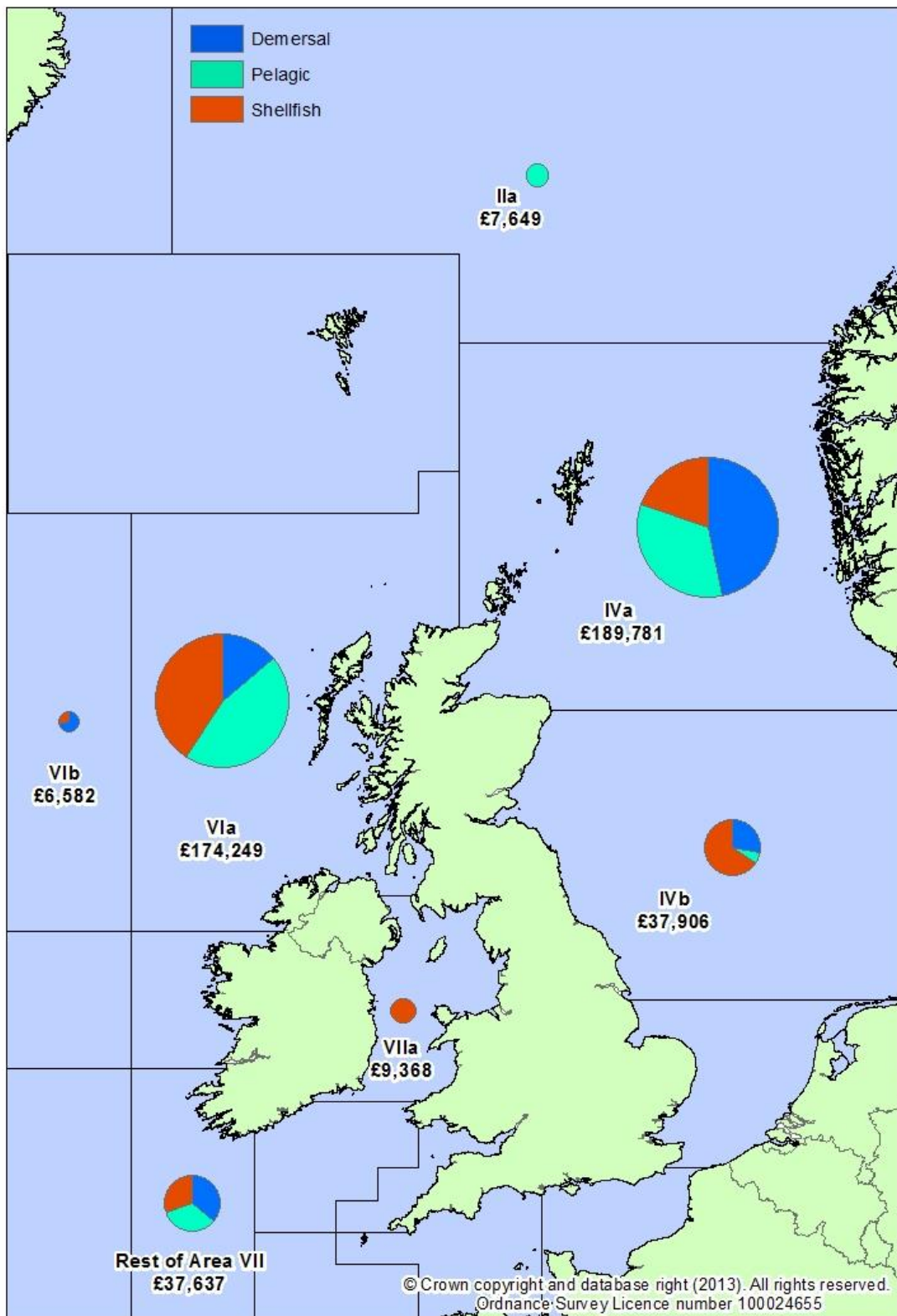

Figure 1.2.b Value of landings by Scottish vessels by area of capture: 2012 (£'thousand).



1.4 Landings into Scotland

In 2012, there were 331 thousand tonnes of sea fish and shellfish landed into Scotland with a value of £419 million. This is an increase of five per cent in terms of volume and a decrease of 14 per cent in terms of value from 2011. Landings of demersal, pelagic and shellfish species all contributed similarly in terms of value to the total value of all landings into Scotland. However, in terms of volume, 51 per cent of landings into Scotland were pelagic, 31 per cent were demersal and 17 per cent were shellfish species. The differences in how each species type contributed to the total value and total volume of landings into Scotland highlights the differences between the prices per tonne across the species types. Shellfish receive relatively high prices per tonne, whilst pelagic species receive lower prices per tonne (Table 1.1).

Figure 1.3.a and b show landings by all vessels by species type into the eighteen Scottish districts. Landings into the south-west coast and south-east coast were dominated by shellfish, while landings into the north-west coast constituted both demersal and, to a lesser extent, shellfish species. The three largest districts in Scotland in terms of landings were; Peterhead (east coast), Shetland (north) and Fraserburgh (east coast). These districts receive landings of all three species types, but Peterhead and Shetland receive relatively small amounts of shellfish compared to demersal and pelagic species.

Combined, the top three districts accounted for 74 per cent in quantity and 57 per cent in value of all landings into Scotland. One hundred and fifty two thousand tonnes, worth £142 million, were landed into Peterhead. In terms of volume, two thirds (67 per cent) of the landings were pelagic accounting for 49 per cent of landings value into Peterhead. Landings into Shetland totalled 67 thousand tonnes at a value of £59 million, just over a third less than in 2011. This reduction in value was driven by a 46 per cent decrease in the value of pelagic species landed into Shetland. Pelagic species accounted for 57 per cent of the total value landed into Shetland, whilst demersal species accounted for 36 per cent and shellfish species accounted for seven per cent. In contrast, the third biggest district, Fraserburgh, was dominated by shellfish landings, representing over half the value of the landings. In terms of volume, over half of landings into Fraserburgh were pelagic species and 23 per cent were shellfish landings.

Figure 1.3.a Quantity of landings into Scotland by all vessels by district: 2012 (tonnes).

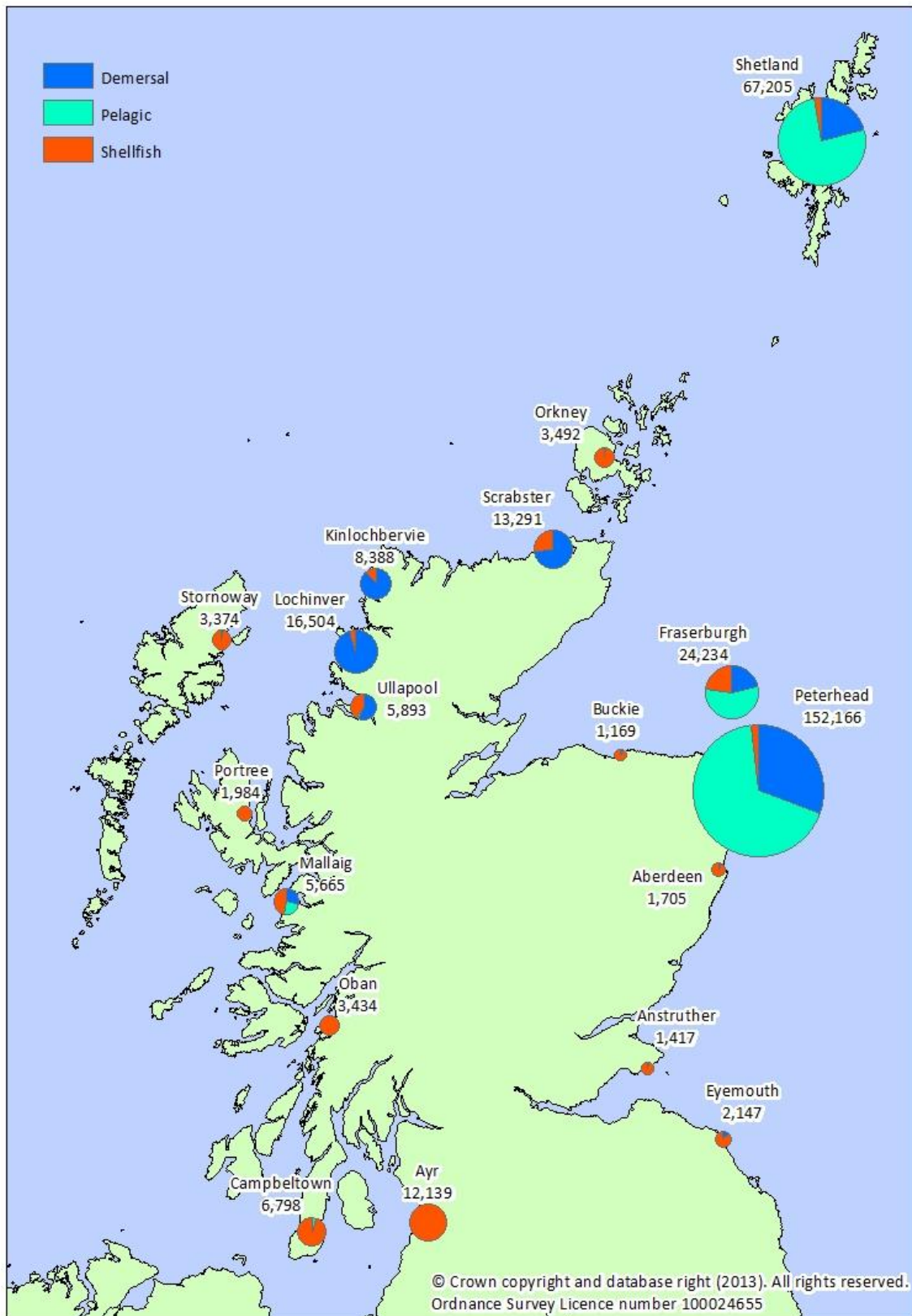
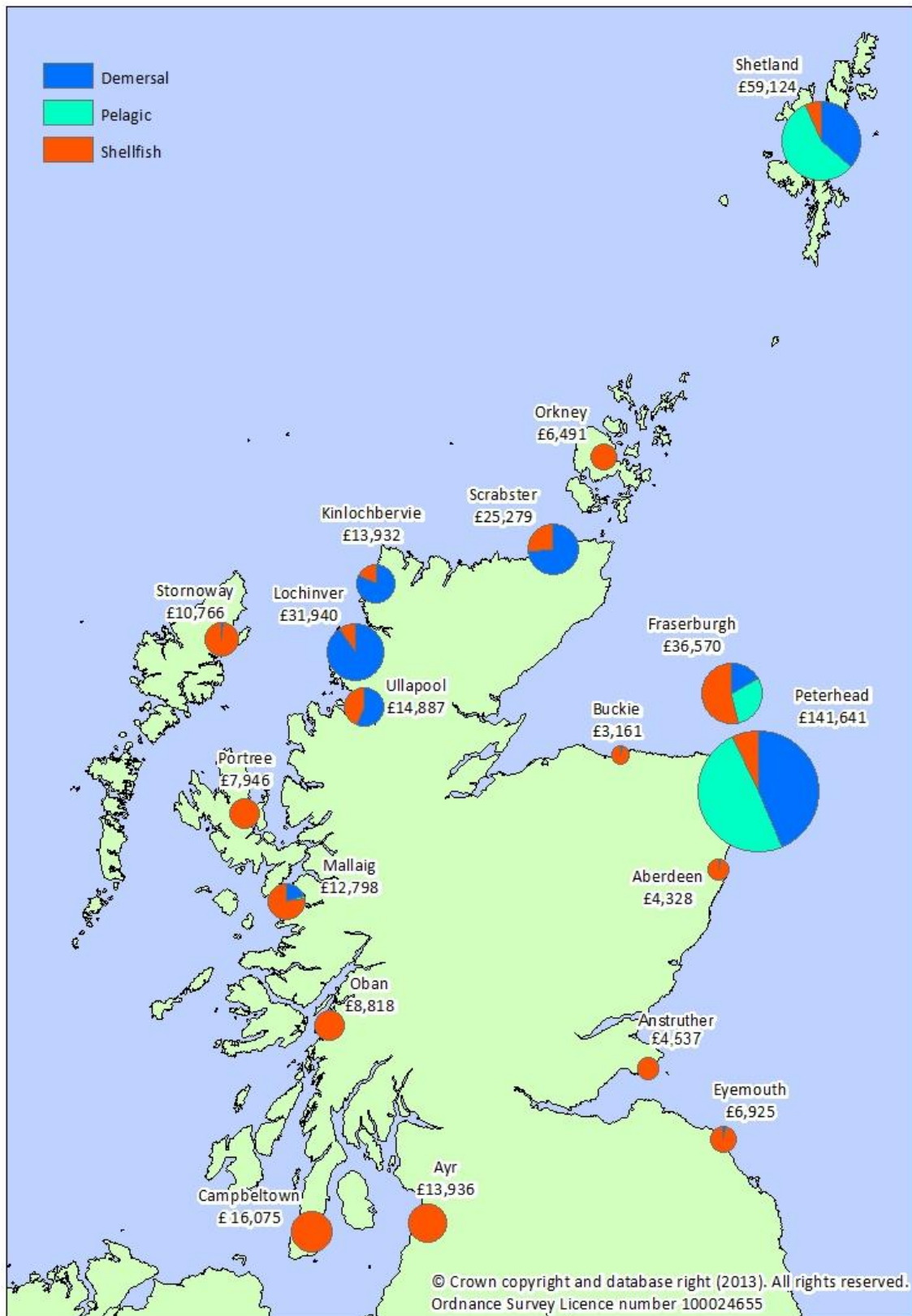

Figure 1.3.b Value of landings into Scotland by Scottish vessels by district: 2012 (£'thousand).



1.5 Total allowable catches quota and uptake

Table 1.10 shows the total allowable catch (TAC) for stocks. TACs are a catch limit set by the European Commission for individual stocks. TACs are fixed on an annual basis at negotiations held by EU member states. A share of the EU TAC is allocated to EU member states based on a number of factors, including the member state's past catch record. This share, known as quota, is displayed in Table 1.10 at the UK and at the Scottish Producers Organisations (POs) level. The quantity and percentage uptake of this quota is also given for each stock in Table 1.10.

Chart 1.5 compares the quota uptake of important demersal and pelagic stocks in Scottish Producer Organisations in 2012 and 2011. North Sea cod, haddock, whiting and saithe all exceeded 90 per cent quota uptake in 2012. North Sea *Nephrops* and monkfish quota uptake was relatively low, at 54 per cent and 62 per cent, respectively. At the end of 2012, North Sea *Nephrops* uptake was 14 percentage points below what it was in 2011. This is an outcome of the continuation of poor *Nephrops* availability in the Fladens. North Sea monkfish quota uptake was 26 percentage points lower than in 2011 which was partly due to a slight increase in quota. The West of Scotland demersal stocks had generally lower quota uptakes than North Sea stocks, which is not out of the ordinary. Quota uptake for the important pelagic stocks all reached or exceeded 100 per cent.

Chart 1.6 Quota uptakes of important stocks by vessels in Scottish POs in 2012 and 2011.

Demersal stocks

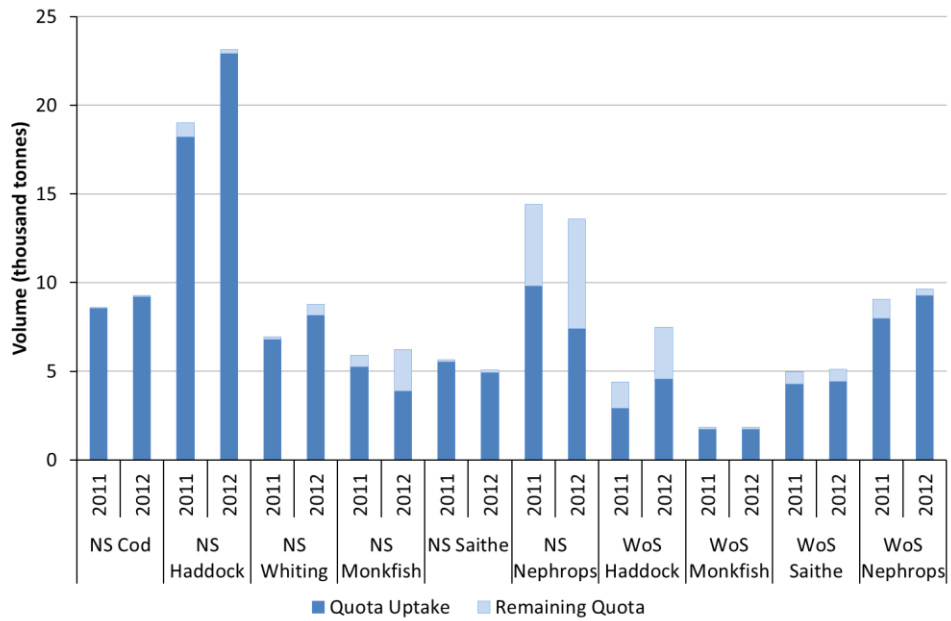

Pelagic stocks

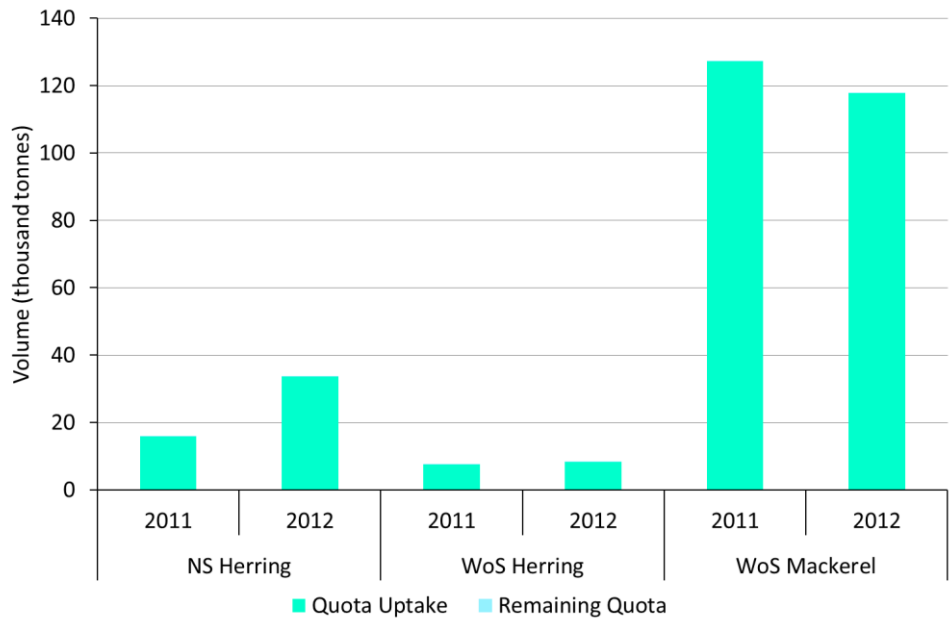

2. The Scottish fishing fleet

This chapter brings together information on the Scottish fleet structure, fishing effort by the Scottish fleet, and the number of fishermen employed in Scotland. A summary of how the UK fleet is regulated is provided to assist interpretation of the statistics.

2.1 Regulation of the UK fleet

UK fishing vessels engaged in commercial sea fishing are required by law to be registered with the Registry of Shipping and Seamen (RSS), part of the Maritime and Coastguard Agency. To fish commercially, fishing vessels must also have a licence which specifies conditions that must be adhered to when fishing activity is being pursued. For the purpose of this statistical bulletin, active vessels are those which are both registered and licensed as of 31st December of the year of reference. Scottish based vessels are those registered to a port in Scotland licensed at and administered by a Scottish district.

UK fishing vessel licences authorise the sea areas in which a vessel can fish and the species of fish that can be retained on-board. Restrictive licensing was introduced in 1983 following agreement of the Common Fisheries Policy (CFP) by the European Commission and has been used as the main tool to control UK fishing capacity to meet the European Union regulations for sustainable fisheries management. Initially, the licensing regime only covered vessels of over ten metres registered length and fishing for a number of designated species in specific areas. The coverage of licences has progressively extended over the years to cover all species if fished commercially and both the over ten metre fleet and ten metres and under fleet. The capacity of fishing vessels in terms of vessel tonnage and power is also controlled through licences. With a finite number of licences in existence and no new licences made available, this places a ceiling on the total number and capacity of vessels in the UK fishing fleet. In order to licence new vessels, fishermen must acquire one or more existing licences from other previously licensed vessels. When licences are transferred, or aggregated to form a larger licence unit, capacity penalties are applied. These capacity penalties together with the restricted number of licences on issue form a mechanism resulting in reductions in the capacity of the UK fleet. Further reductions in the capacity of the UK fleet have resulted from successive decommissioning schemes. Designed to conserve vulnerable whitefish stocks, particularly cod, decommissioning removed vessels from the fleet in 1994-1997, 2001-2002 and 2003-2004.

2.2 Size of the Scottish fleet

The number of active Scottish based vessels has fallen to 2,046 vessels in 2012. This is the smallest recorded number and 49 vessels less than in 2011. It is a 12 per cent decrease (291 vessels) compared to ten years ago (2002).

The total power of the Scottish fleet has decreased to 380 thousand kW, down two per cent since last year. Figures in earlier years have been underestimated to an unknown degree due to under declaration of engine power on vessels' licences. Therefore, year on year power comparisons involving earlier years should be made with caution. A concessionary licensing arrangement and a timetable for compliance were introduced in 1999 and vessel owners had until the end of 2004 to declare the true engine power. Comparisons on vessel capacity (tonnage) are also complicated due to revisions in the measurement methodology. Various national and international standards collectively known as gross registered tonnage (GRT) were revised to a common EU standard known as gross tonnage (GT). A phased programme of re-measurement was introduced in the UK in 1996 and completed by early 2004. In Charts 2.1 revisions are noted with an 'r'.

Chart 2.1 Size of the Scottish fleet: 2003 to 2012.

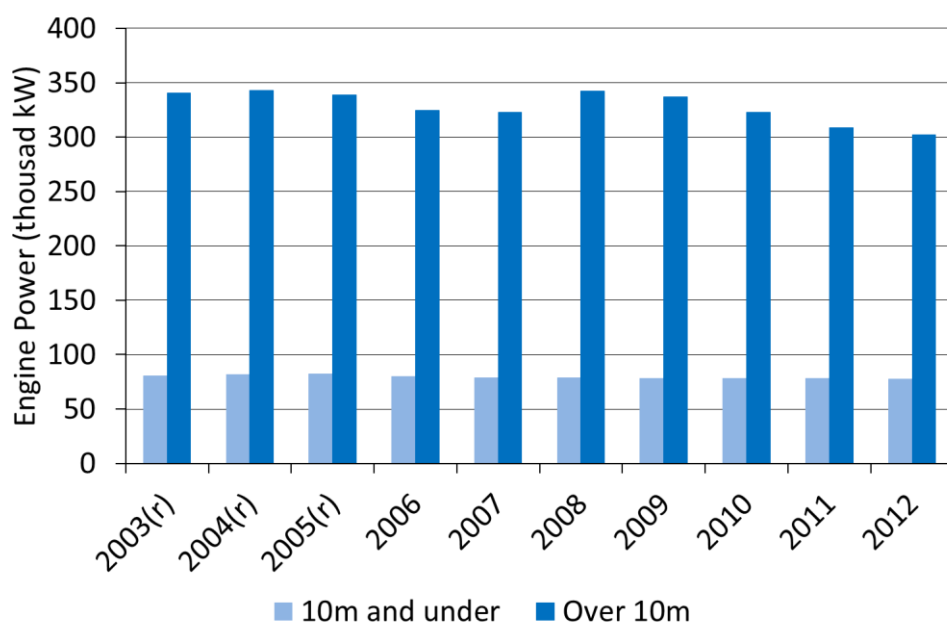
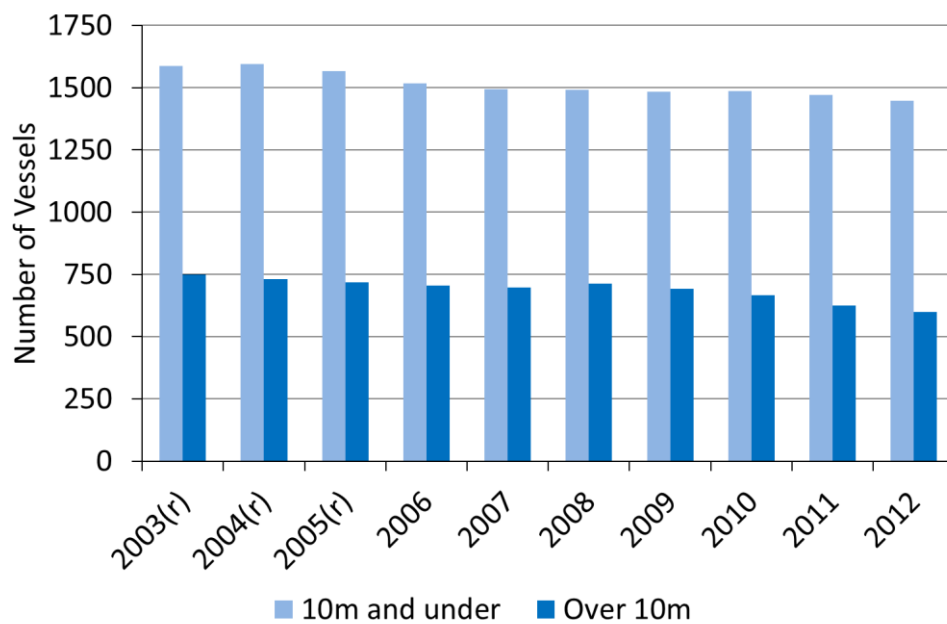

2.2.1 Size of the Scottish fleet by length

In numbers the Scottish fleet is dominated by vessels with a length of ten metres and under, with 1,448 vessels in 2012 accounting for 71 per cent of the Scottish fleet, while the over ten metre fleet comprises 598 vessels. In contrast, the over ten metre fleet holds 80 per cent of the total power of the Scottish fleet. The average power per vessel for the over ten metre fleet was 505 kW in 2012, whereas for the ten metre and under fleet, it was 54 kW. Compared to 2005, the first year by which owners declared their true engine power, average power has seen little change in the ten metre and under fleet (a two per cent increase) but in the over ten metre fleet the average power per vessel has risen by seven per cent. This increase in average power for an individual vessel occurs against the general trend of decreasing vessel numbers and aggregated fleet power.

As well as providing figures for the number, capacity and power of the over ten metre and ten metre and under fleets, figures are given for revised length categories. The revisions to the length categories aim to reflect length categorisation used in specific regulation and licensing conditions. The current quota and effort regulations make a distinction between the ten metre and under, and over ten metre fleets, while the electronic reporting and recording system (ERS), introduced in 2010, has a staggered adoption based on vessel length. The ERS adoption length groups are; vessels of 24m and over, 15-24m and 12-15m. An additional categorisation used for 24m and over vessels is 24m-40m, and over 40m, to align with the length categories used in the widely recognised Seafish fleet segmentation criteria.

2.2.2 Size of the Scottish fleet by age

Over two thirds of the Scottish fleet of known age are at least 20 years old, with an average age of 25. Vessels under ten years accounted for 11 per cent of the total fleet in number but 30 per cent of the total power of the Scottish fleet, substantially more than any other age category. Vessels aged ten years and under, and of a length over 40 metres, accounted for 22 per cent of the total power of the Scottish fleet, highlighting the large amount of power the young, large vessels have.

Chart 2.2 Size, capacity and power of the Scottish fleet by age: 2012.

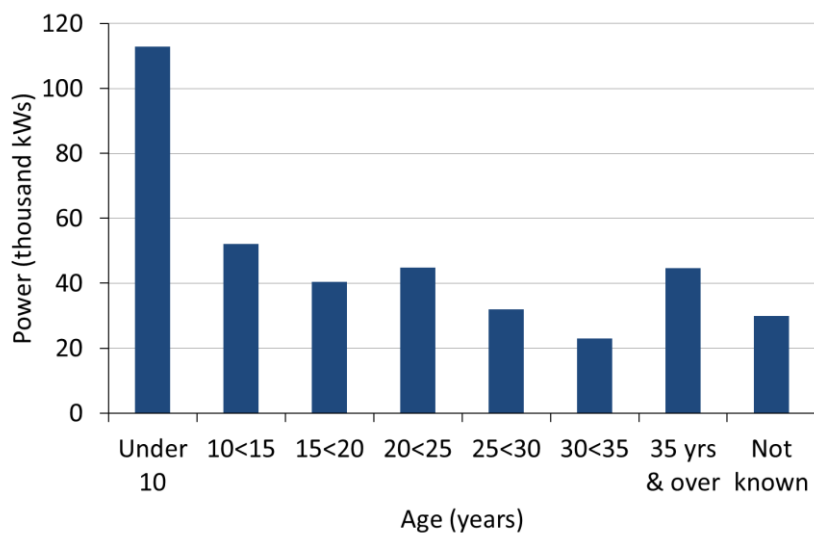
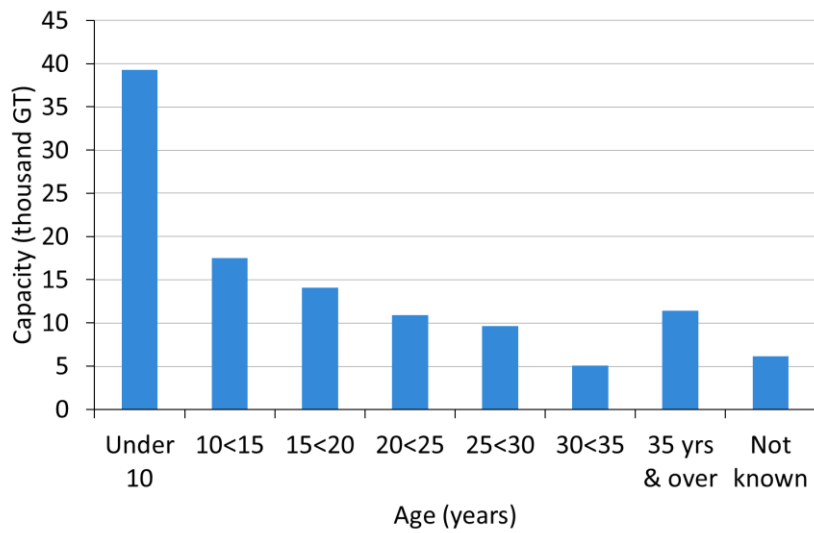
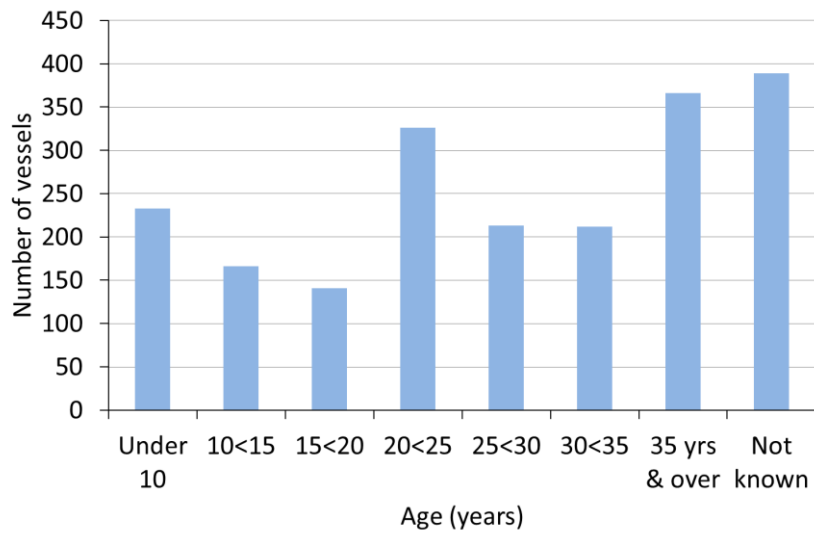

2.2.3 Size of the Scottish fleet by administration district

Figure 2.1 shows the number of vessels in each of the eighteen administration districts in Scotland. Stornoway and Fraserburgh are the two largest districts in terms of vessel number with 20 per cent of Scottish vessels in these districts. In 2012, there were 215 vessels under the responsibility of Stornoway and 202 vessels under the responsibility of Fraserburgh. Over three quarters of the vessels in the Stornoway district were in the ten metre and under category. Within the Fraserburgh administration district half the vessels were ten metres and under in length. Both Ayr and Peterhead also had nearly equal proportions of over ten metre and ten metre and under vessels. Other districts have far more ten metre and under vessels than over ten metre vessels.

2.2.4 Size of the Scottish fleet by fishing method

The ten metre and under fleet is dominated by vessels using creel fishing, namely traps in the form of cages or baskets, typically baited and used to target shellfish species. In 2012, 87 per cent of the 1,448 ten metre and under vessels were creel fishing. Of the 598 over ten metre vessels, 60 per cent were shellfish vessels whilst 36 per cent were demersal. Only 24 vessels were pelagic, all of which are over 40 metres in length. Creel fishing and *Nephrops* trawls dominate the over ten metre shellfish group whilst trawlers dominate the demersal group. Twenty of the pelagic vessels are pelagic trawlers and the rest are purse seiners.

Figure 2.1 Number of vessel in the Scottish fleet by district: 2012.

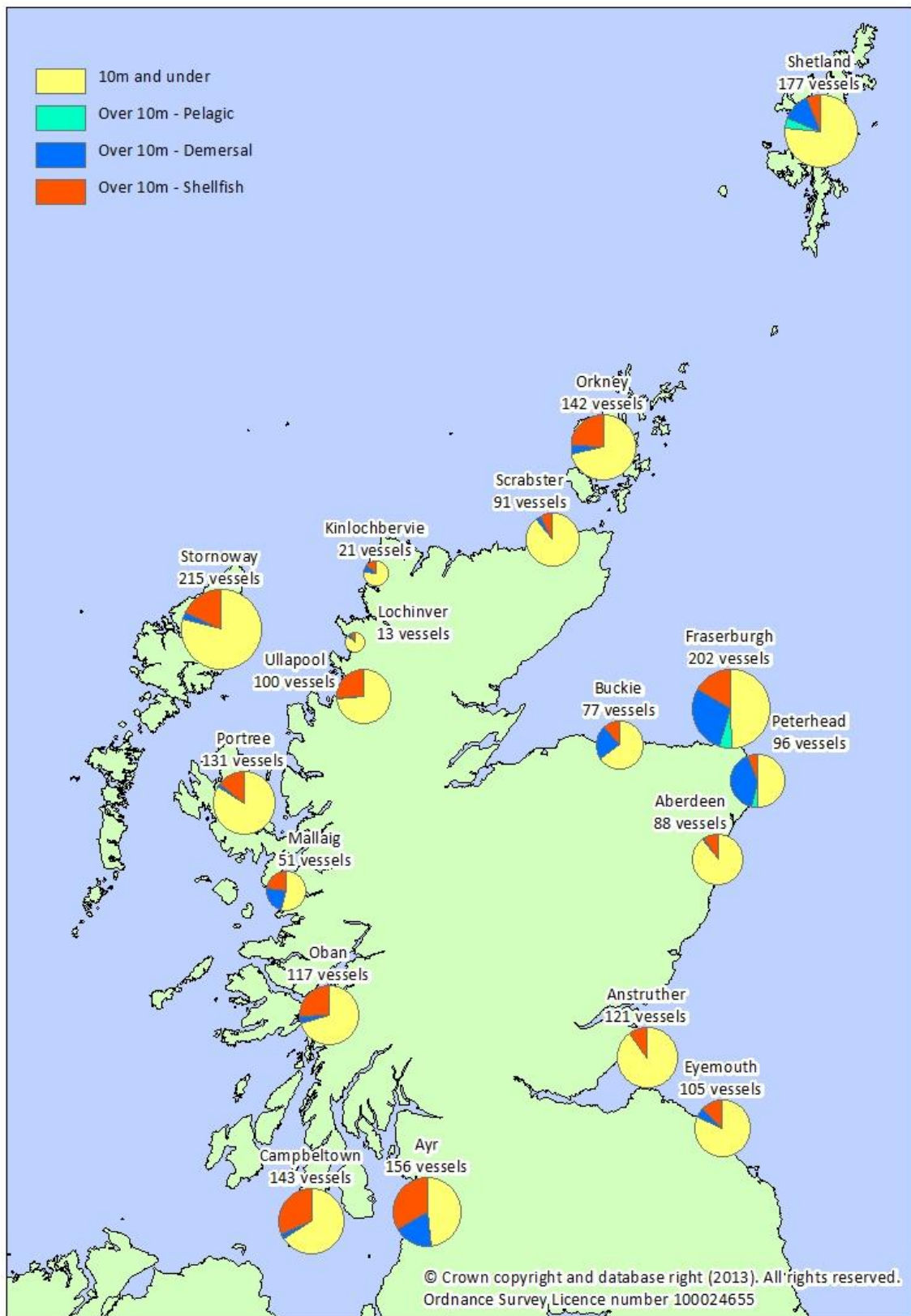

2.3 Effort in the Cod Recovery Zone

The Cod Recovery Zone (CRZ) is sea areas in which restrictions exist on fishing effort by vessels over ten metres using certain regulated gears. A map of the areas covered by the CRZ is given in Annex 6. These measures aim to reduce cod mortality and encourage recovery of the vulnerable cod stocks. Introduced in February 2003, the CRZ covered specified gears that catch considerable amounts of cod in the North Sea and the West of Scotland. The regime was expanded in 2004 to include the Irish Sea. Eight regulated gears were specified, as detailed in the glossary, and the effort of Scottish vessels using these regulated gears are presented in Table 2.7. Please note that the figures are presented for the calendar year although the annual effort control measures cover a twelve month period from 1 February to 31 January.

Trends for the two most cod-intensive gear grouping Whitefish (TR1) and *Nephrops* (TR2) that dominate the effort by the Scottish over ten metre fleet are discussed by sea area in each of the paragraphs below. Whitefish (TR1) gears include bottom trawls and seines of mesh size greater or equal to 100 mm, and these gears typically target whitefish, including cod. The *Nephrops* (TR2) gear type includes bottom trawls and seines of mesh size greater than or equal to 70 mm and less than 100 mm, and typically target *Nephrops*, but also catch considerable amounts of cod.

In 2012, effort using whitefish (TR1) and *Nephrops* (TR2) in the North Sea reached 9.3 million kW days and 5.3 million kW days respectively (Table 2.7 and Chart 2.3). In comparison to 2011, effort for whitefish (TR1) gears fell seven per cent in the North Sea whilst effort for *Nephrops* (TR2) gears fell 22 per cent, a reflection on the poor *Nephrops* availability in the Fladens, North Sea. In the most recent years, effort uptake of TR2 gears decreased in the North Sea. This followed a fairly stable period of seven years in terms of TR2 effort uptake. Whitefish (TR1) effort declined significantly between 2000 and 2004, partially as a result of decommissioning schemes, and since then has been fairly stable.

Effort in the West of Scotland continues to be much lower than in the North Sea. Whitefish (TR1) gears had an effort uptake of 2.1 million kW days in the West of Scotland, similar to that of 2011. Effort for *Nephrops* (TR2) gears reached 4.4 million kW days, an increase of 23 per cent from 2011. The increase of TR2 effort in the West of Scotland was the result of vessels which target *Nephrops* switching from effort in the North Sea to the West coast as a result of the *Nephrops* shortage in the Fladens. Prior to 2012, *Nephrops* (TR2) effort in the West of Scotland had shown a general downwards trend since 2003. Whitefish (TR1) effort dropped by 69 per cent between 2001 and 2005, predominantly due to the reduction in fleet capacity following decommissioning schemes, but has been broadly stable from 2006 onwards.

Chart 2.3 Effort of Scottish vessels using whitefish (TR1) gear and *Nephrops* (TR2) gear in the Cod recovery Zone: 2000 to 2012.

North Sea

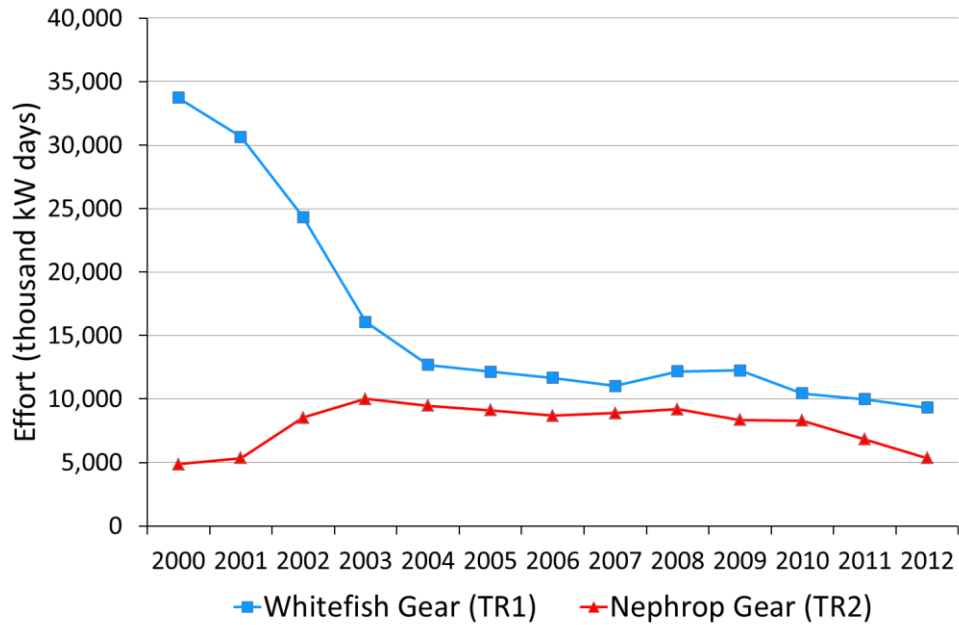

West of Scotland

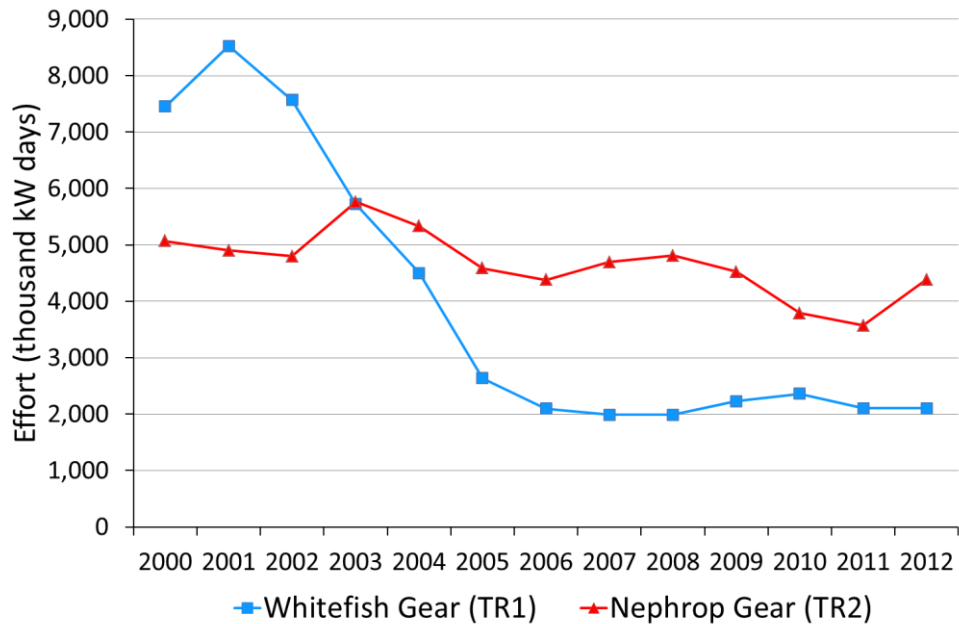

2.4 Number of fishermen

In 2012, 4,747 fishermen were employed on Scottish based vessels, representing 0.2 per cent of the total Scottish labour force. The number of fishermen employed on Scottish vessels fell five per cent (249 persons) from 2011 to 2012 (Table 2.8 and Chart 2.4). This decrease was driven by a fall of eight per cent (315 persons) in those who are regularly employed but the effect of this was buffered by a seven per cent increase (64 persons) in those who are irregularly employed. In addition to regularly and irregularly employed fishermen, Scotland has a small number of crofters that engage in commercial fishing. A crofter is a person who occupies and works a small land-holding known as a croft and operates a system of small-scale subsistence farming. There were 54 crofters engaged in commercial fishing in 2012, two more than in 2011. Since 1970, employment on Scottish based fishing vessels has fallen 49 per cent, with large decreases in each employment category – 51 per cent in regular employment, 35 per cent in irregular employment and 80 per cent in the number of crofters engaged in commercial fishing. These decreases in fishermen numbers could be attributed to reductions in fleet capacity and increased vessel efficiency.

Fraserburgh is the district with the largest number of fishermen. At 797 fishermen in total, Fraserburgh accounted for 17 per cent of the total number of fishermen on Scottish vessels in 2012. Shetland, with 201 irregularly employed fishermen, is the district with the largest number of fishermen who work irregularly. No irregularly employed fishermen are found on vessels administered by Scrabster, Kinlochbervie and Oban districts. Portree, Stornoway, Lochinver and Kinlochbervie were the only districts with crofters.

Chart 2.4 Number of fishermen employed on Scottish based vessels: 1970 to 2012.

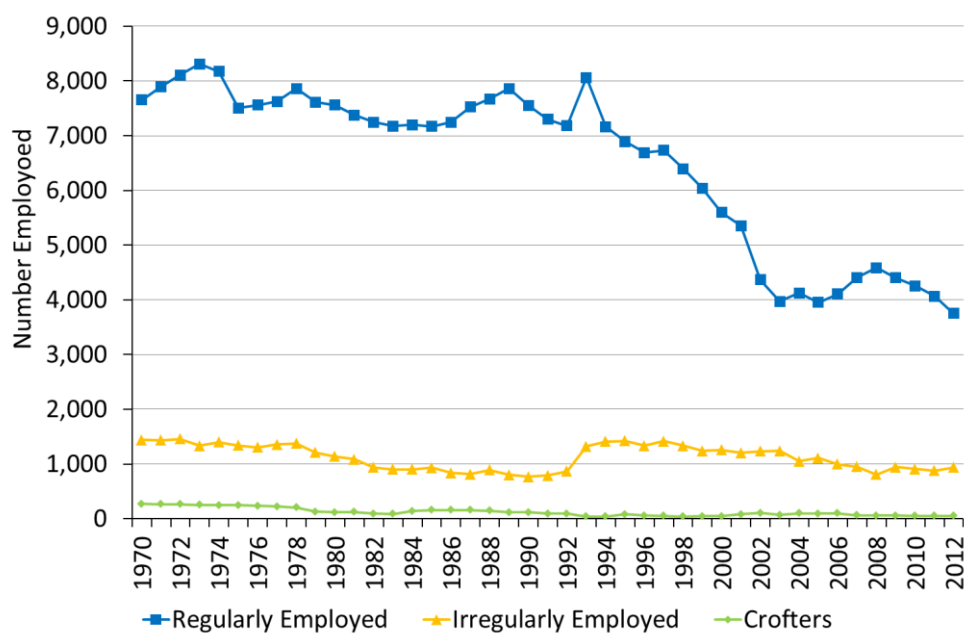

List of Annexes

Annex 1: Methodology

Annex 2: Glossary of terms

Annex 3: Further information

Annex 4: Landings and vessel tables

Annex 5: Districts and ports in Scotland

Annex 6: Cod Recover Zone

Annex 1: Methodology

Sources

Scottish Sea Fisheries Statistics are obtained by data extractions from FIN (Fisheries Information Network) administrative data, and IFISH, the UK data warehouse. IFISH provides information on sea fishing activity, catches and sales whilst FIN is used for vessel information in this publication.

Voyage and landings information is supplied by skippers. Vessels over 10 metres, are required by EU legislation to maintain logbooks or e-logbooks and provide landings declarations (see Glossary). For UK vessels over 15m in length, by law, this information must be recorded electronically in an e-logbook. In 2013, this system will be rolled out to all UK vessels over 12m. Vessels between 10m and 12m, and those between 12m to 15m who have not yet switched to e-logbooks, currently maintain the traditional paper logbook. The information from paper log books is input into FIN by hand by Marine Scotland Compliance Port Office staff, whilst the information from e-logs is processed and checked electronically before being imported into FIN. EU legislation does not require vessels of 10 metres and under to provide this information but in Scotland, these vessels provide equivalent information on NEP1 and SHELL1 paper returns.

Data on first sales of fish, which provides information on the value of landings, is provided by fish buyers and sellers under EU legislation on the Register of Buyers and Sellers (see Glossary). The information submitted forms the basis for reports to the Commission to meet the obligations of the EU legislation. The relevant legislation is listed in the Statistical Plan for Sea Fisheries statistics - see link below:

<http://www.scotland.gov.uk/Topics/Statistics/Browse/Agriculture-Fisheries/scotstat/FishStatPlan10>

For four of the tables in the Statistical Bulletin, information from FIN/IFISH is supplemented by information obtained through a fishermen employment survey distributed to port offices in each of the 18 Scottish fishing districts. The burden on respondents for this small survey is estimated to total no more than £1,000 per year, based on information obtained from each office on the time taken to complete the return and the grades of staff involved. In two of the tables, this information is compared to information on the labour force obtained from the Labour Force Survey.

Uses made of the statistics

Collection of information on sea fisheries is needed to produce reports for the EU Commission to meet the obligations of EU legislation. Internal users mainly require the underlying management information to monitor aspects of sea fishing, such as quota and effort uptake. The main use made of the published statistics is by external users, such as the Fish Producer Organisations.

The main macro-level use for the statistics is the assessment of the value of sea fishing to Scotland or specific sea areas. There is also a degree of political and media interest in the trends in the numbers of fishing vessels and numbers of fishermen employed. Scottish Parliament researchers use the information in briefings prepared on fisheries for MSPs and the Rural Affairs and Environment Committee. The published statistics are also used in the construction of the Scotland Performs Marine Environment Indicator -

www.scotland.gov.uk/About/Performance/scotPerforms/indicator/marine

www.scotland.gov.uk/About/Performance/scotPerforms/TechNotes/marine

The major micro-level use made by external users requesting specific data is to examine sea fishing activity in small areas of the sea around Scotland. Often as input to environmental impact assessments for off-shore energy developments.

Quality

The information in the administrative data bases are subject to extensive checking before it enters the database. These checks are supplemented by quality assurance work performed by the Data Team throughout the year. This ensures consistency between the two vessel file administrative data bases and checks for missing returns of landing declarations. Furthermore, stakeholders can make requests to get data corrected/investigated if they assess that it does not correctly reflect their catch of quota stocks or usage of days at sea.

The main issue for the quality of the published statistics is the completeness of the information in the administrative systems. Information on catches of fish species not subject to quota or fish landed abroad can often take months for the information to be entered into the relevant administrative data base. It is for this reason that provisional statistics are not published until about 3-4 months after the year to which they relate, and the final statistics are published a further 4-5 months later. We assess that 0.2% of landings (by value) of Scottish vessels are omitted from the final published statistics each year due to delays in receipt of information on landings out with the UK. However, this small incompleteness does not affect the trends shown by the statistics. Although the provisional figures are not published until coverage of quota stocks is reasonably complete, information on non-quota stocks are less complete. The table below summarises the change between the provisional and final statistics by species type for landings of Scottish vessels. (Shellfish species other than *Nephrops* are not subject to quota.)

Increase in recorded landings by Scottish vessels since provisional statistics

Species type	2012 Provisional Statistics		2012 Statistical Bulletin		% increase	
	Live weight (000 tonnes)	Value (£m)	Live weight (000 tonnes)	Value (£m)	Live weight (000 tonnes)	Value (£m)
Demersal	95.5	143	95.7	143	0.21%	0.18%
Pelagic	199.6	166	199.8	166	0.08%	0.18%
Shellfish	68.6	155	69.3	157	1.00%	0.87%
Total	363.8	464	364.8	466	0.29%	0.41%

Value of landings information is derived from the Sales Notes which are submitted by UK vessels landing into EU countries, in line with the Buyers and Sellers legislation of 2005. This information is matched with the landing declaration for the values obtained for that landing. In instances where there is no Sales Note, for example when a UK vessel lands into a non-EU country, the value of the landing is estimated by using the average price obtained for the species in the previous quarter that the landing declaration was submitted.

One issue that concerns the quality of the statistics is that the statistics can only reflect the information supplied by the fishermen on their activity and catch. The automatic checking carried out on the data at the input stage, only checks for internal consistency of the information supplied. The introduction of the Buyers and Sellers legislation provides an external check on the declared landings of fish and undeclared ("black") landings have been assessed by Marine Scotland Compliance as being at negligible. For vessels with a length of 15 metres and over, the Vessel Monitoring System (VMS) provides a check on the location of fishing activity recorded in fishermen's log books. Further checks are performed regularly by Marine Scotland Compliance to ensure enforcement of legalisation. However, despite these checks, there could be inaccuracies in the information submitted.

Revisions to the published statistics

The statistics for previous years published in the Statistical Bulletin are not amended for small changes (in the order of 0.2%) due to late data entry/amendment, as these do not affect the main trends presented. On the rare occasions that such revisions are required due to the discovery of errors in the previously published figures which affect the main trends presented, the revised figures are marked "(r)" and suitably footnoted to explain the reason for the revision. However, the statistics are revised between the published provisional statistics and those published in the Statistical Bulletin – see above. However, provisional statistics are always explicitly identified as such.

The formats of the tables presented in this Statistical Bulletin have been extensively revised, following a review of the Bulletin in 2009. Although figures for years before 2010 were derived from essentially the same data sources, there are a handful of cases where the figures do not agree exactly with those previously published. The differences are insignificant, with differences in the order of magnitude of tens between figures of the orders of tens or hundreds of thousands. These differences

did not have any bearing on the trends or the statistics' fitness for purpose. These figures are consequently not described as revised.

Comparability with other UK countries

EU legislations cover information requirements for vessels over 10 metres and for all buyers and sellers, which results in the information derived from EU country data providers being comparable for all countries within the UK, as it is for all EU countries. The only difference between information collated in Scotland and that collated in the rest of the UK is that, through the NEP1 and SHELL1 returns, Scotland obtains equivalent information on a full coverage basis for vessels of 10 metres and under. In the rest of the UK, this information is provided on a sample basis only. However, the vast majority of fish are caught by vessels over 10 metres, so the information is effectively comparable for all UK countries, in spite of the difference in information capture for the 10 metre and under vessels.

Annex 2: Glossary of terms

Active Vessel An active vessel is a fishing vessel that is registered and licensed to fish.

Administration Port Administration ports are responsible for issuing fishing vessel licences. The coastal office designated as a vessel's administration port is typically the responsible office closest in proximity to a vessel's operational base. A vessel's administration port may differ from its registration port.

Base District A base district is the collection of ports administered by a vessels administration port office.

Cod Recovery Zone (CRZ) The Cod Recovery Zone (CRZ) is a group of sea areas in which restrictions exist on fishing effort by vessels 10 metres or over using certain regulated gears.

The CRZ comprises four areas:

- Kattegat
- Irish Sea (ICES division VIIa)
- North Sea (ICES division IIIa excluding Kattegat; ICES sub-area IV; EU waters of ICES division IIa; ICES division VIId)
- West of Scotland (ICES division VIa and EU waters of ICES division Vb).

The extent of the CRZ is illustrated in the map in Annex 6.

The regulated gears are:

- Beam trawls of mesh:
 - equal to or larger than 120 mm (BT1)
 - equal to or larger than 80 mm and less than 120 mm (BT2)
- Gill nets, entangling nets (GN1)
- Trammel nets (GT1)
- Longlines (LL1)
- Bottom trawls and seines of mesh:
 - equal to or larger than 100 mm (TR1) referred to as **Whitefish Gear**
 - equal to or larger than 70 mm and less than 100 mm (TR2) referred to as **Nephrops Gear**
 - Equal to or larger than 16 mm and less than 32 mm (TR3)

Demersal The term demersal fish covers species living on or near the sea bed.

e-Log An electronic log book. Mandatory for vessels of a length of 15m or over.

Engine Power Engine power refers to a measure of the power of a fishing vessel's engine (in kW). Where an engine has been permanently de-rated and this has been declared to the Register of Shipping and Seamen(RSS), this is the de-rated engine power; otherwise, it is the maximum continuous engine power (MCEP) declared to the RSS. Where neither of these is available the registered engine power is used.

Entitlements Entitlements are licences which are not attached to an active fishing vessel. A licence entitlement arises when an existing licensed vessel is sold with or without its licence, sinks, is scrapped, or is otherwise deregistered. This is a temporary arrangement.

Fishermen Employed A fisherman is defined as a person working at sea on a commercial fishing vessel, classified as “Regular” or “Part Time” according to whether commercial fishing is their main occupation or not. Crofters who gain some part of their living from fishing are included in the tables (under “Crofters”).

Fishing Areas Fishing areas are defined by an international convention. The immediate waters around the UK are subdivided into ICES Sub-areas; IV (North Sea), VI (West of Scotland) and VII. VII is further divided into Western Approaches, VIIg,h; the Irish Sea, VIIa; and the English Channel, VIId,e.

Fishing Capacity Fishing capacity is the physical dimension of fishing vessels measured in gross tonnage (GT), see below.

Fishing Effort Fishing effort is a measure of the fishing activity of vessels based on fishing capacity and the time spent fishing. For example, it could be expressed in days at sea or kW days. The Scottish Government's scheme for managing fishing effort in 2012 was called the Conservation Credits Scheme (CCS). The aim of the scheme is to make sure that stocks of valuable whitefish stocks in Scottish waters, particularly Cod, are able to recover to sustainable levels

Fish Producer Organisations Fish Producer Organisations (FPOs) are institutions set up in accordance with EC regulations to improve the market for their members' catches. FPOs may also be granted responsibility by Fisheries Administrations for the management of fish quotas in addition to this function.

Fixed Gears Fixed gears are mainly used for demersal species. They are normally vertically hung curtains of netting which entangle the fish, fixed to the seabed with anchors or weights and held upright with floats.

GRT GRT (Gross Registered Tonnage) is a general term applied to a range of volumetric measures of vessel capacity.

GT GT (Gross Tonnage) is a volumetric measurement of vessel capacity under the rules of the ITC69 (International Tonnage Convention). By the end of 2003 all UK fishing vessels over 15m overall length were required to have their tonnage measured on this basis.

ICES The International Council for the Exploration of the Sea (ICES) coordinates and promotes marine research on oceanography, the marine environment, the marine ecosystem, and on living marine resources in the North Atlantic.

Inactive Vessel For the purposes of this publication an inactive vessel is a vessel that is registered but not licensed to fish.

Landed Weight Mass (or weight) of a product at the time of landing, regardless of the state in which it has been landed. Landed fish may be whole, gutted, headed or filleted.

Landing Declarations provide information on the species, weight and presentation of landed fish. Under the EU legislation, Scottish vessels landing into the UK are required to submit their log sheets to the authorities within 48 hours of landing for paper or 24 hours if provided electronically. Scottish vessels landing abroad are required to dispatch copies of their landings declaration to the vessels home port within 48 hours or 24 hours for electronic submissions.

Live Weight The mass or weight of a product, when first removed from the water before it is processed aboard the vessel, for example by gutting.

Main Fishing Method Main Fishing method refers to the most common method of fishing a vessel intends to use, as specified by the vessel owner on their licence application. The actual fishing gear used by the vessel may not be the same as that for the declared Main Fishing method.

Logbook entries provide details on the time spent at sea including the date of departure and return of a fishing voyage and the date of each fishing operation. All vessels over 12m overall length are required to submit log books electronically. Log books also detail the fishing gear used and net mesh size used for fishing operations. The locations of fishing operations are recorded in logbooks following the international convention to supply positional information defined by ICES statistical rectangles. The corresponding fishing area in terms of ICES divisions is also given. Catch information for each fishing operation include details of the species caught and the quantity of fish retained on board. Scottish vessels landing into the UK are required to submit their log sheets to the UK authorities within 24 hours of landing, while those which land at foreign ports must dispatch copies of their log sheets to the vessels administration port within 24 hours.

Monkfish (*Lophiidae*) Monkfish are also known as Anglerfish.



Nephrops (*Nephrops norvegicus*) *Nephrops* are also known as Norway Lobster, Langoustine, Dublin Bay Prawns or Scampi.

Pelagic The term pelagic fish covers species found mainly in shoals in midwater or near the surface of the sea. E.g. herring and mackerel

Quota Fish quotas are the volume of fish of different species that may be legally landed from defined sea areas by individual EU Member States. The U.K. Quotas are divided up and allocated to Fish Producer Organisations according to the number of Fixed Quota Allocation units held by the Producer Organisation and their member vessels.

Register of Buyers and Sellers In September 2005 a scheme of registration for Buyers and Sellers of first sale of fish and designation of fish auction sites was introduced by the UK Fishery Departments. This requires Sales Notes which provide information on the quantity and value of the first sale of fish as well as details on the grade and freshness. Sales notes should be submitted within 24 hours of sale by the registered buyer of the fish, except at designated auction sites where the seller has the responsibility for submitting sale notes. Registered Buyers and Sellers with an annual turnover of €200,000 in first sale fisheries product are required to submit their sales notes electronically. www.fishregister.gov.uk

Registration Port A registration port is a port chosen by the owner of a vessel as the port that forms part of the external markings of a fishing vessel – the Port Letters and Numbers painted on the bow of the vessel. The owner chooses this as part of the process of registering a commercial fishing vessel with the Register of Shipping and Seamen, part of the Maritime and Coastguard Agency. A fishing vessel's registration port defines its nationality but does not necessarily coincide with its administration port and may not be located close to the vessel's operational base.

Saithe (*Pollachius virens*) Saithe is also commonly referred to as Coalfish or Coley



Seining Seining is a method used exclusively for demersal fishing. The net, lighter than for trawling, is set on very long ropes designed to herd or contain the fish for capture in the net. After the fish have been surrounded by the ropes, the net is slowly hauled back to the vessel.

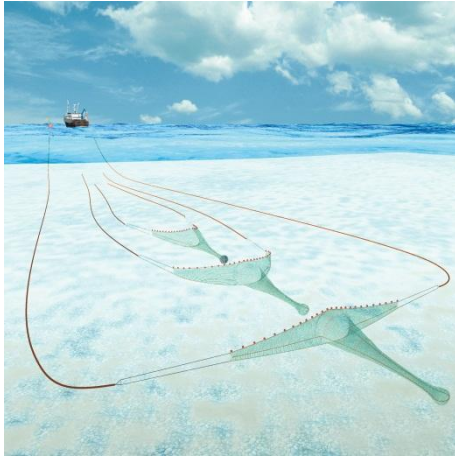

Shellfish The term shellfish covers all crustaceans and molluscs and cephalopods.

Total Allowable Catch (T.A.C.) Total allowable catch is the maximum permitted amount all the EU member states can catch of a given species in a defined area.

Trawling Trawling may be used either for bottom-dwelling (demersal) or mid-water (pelagic) species, the net being of a basic funnel-shaped construction and towed behind a vessel or between two vessels (pair trawling).

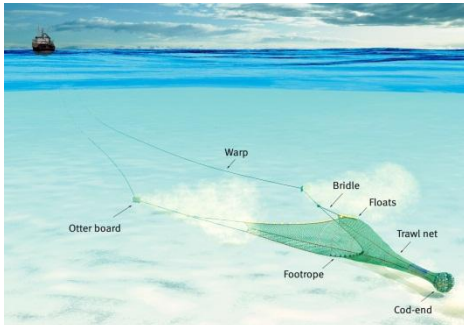

Vessel Monitoring System (VMS) A GPS system that emits a 'ping' every two hours, providing information on the location of a vessel.

Annex 3: Further Information

Other official publications on sea fisheries statistics include:

Marine Scotland

Scottish Sea Fisheries Statistics which are published annually.

<http://www.scotland.gov.uk/Topics/Statistics/Browse/Agriculture-Fisheries/PubFisheries>

Marine Management Organisation (MMO), Department for Environment, Food and Rural Affairs (Defra)

UK Sea Fisheries Statistics. A comprehensive collection of statistics on the UK fishing industry and its operations. Published annually.

<http://www.marinemanagement.org.uk/fisheries/statistics/annual.htm>

The UK Vessel List. List of registered and licensed vessels of over 10 metres overall length. Published monthly.

<http://www.marinemanagement.org.uk/fisheries/statistics/vessel.htm>

The Monthly Return for England and Wales. Summary publication of landings into England and Wales. Published monthly.

<http://www.marinemanagement.org.uk/fisheries/statistics/monthly.htm>

Food and Agriculture Organization of the United Nations (FAO)

FAO Yearbook of Fishery and Aquaculture Statistics, published annually for second year preceding the publication year. For example, most recent was published in 2012 for 2010 statistics.

<http://www.fao.org/fishery/publications/yearbooks/en>

Eurostat

Fishery Statistics, most recent is data for 2010-2011.

<http://epp.eurostat.ec.europa.eu/portal/page/portal/fisheries/publications>

Useful websites

Marine Scotland

<http://www.scotland.gov.uk/About/Directorates/marinescotland>

Marine Scotland – Sea Fisheries Statistics

<http://www.scotland.gov.uk/Topics/Statistics/Browse/Agriculture-Fisheries>

Marine Management Organisation (MMO)

<http://www.marinemanagement.org.uk/>

Department for Environment, Food and Rural Affairs (Defra)

<http://www.gov.uk/defra>

National Statistics

<http://www.statistics.gov.uk/hub/index.html>

SeaFish Industry Authority

<http://www.seafish.org/>

Maritime and Coastguard Agency

<http://www.dft.gov.uk/mca/>

European Commission – Fisheries

http://ec.europa.eu/fisheries/index_en.htm

Eurostat

<http://epp.eurostat.ec.europa.eu/portal/page/portal/eurostat/home/>

Food and Agriculture Organization Fisheries Department

<http://www.fao.org/fishery/en>

International Council of the Exploration of the Sea (ICES)

<http://www.ices.dk>

Annex 4: Landings and Vessel Tables

The following pages provide the landings and vessels tables.

Table 1.1.a Quantity and value of landings by Scottish vessels into Scotland, by main species^{1,3}: 2008 to 2012

	Quantity (tonnes)					Value (£'000) ²				
	2008	2009	2010	2011	2012	2008	2009	2010	2011	2012
Scottish vessels										
Landings into Scotland										
Bass	1	1	1	0	0	5	6	4	1	2
Black scabbardfish	26	81	104	36	34	28	123	170	90	69
Blue ling	215	356	384	76	48	281	396	494	102	70
Brill	1	1	1	1	3	4	4	5	7	10
Cod	7,342	8,895	11,747	10,123	10,542	15,496	15,976	23,223	22,344	20,806
Greenland halibut	139	317	418	62	67	224	574	984	202	174
Haddock	28,720	31,463	27,944	24,003	29,988	32,096	31,223	32,211	30,413	31,438
Hake	3,434	5,628	4,866	5,941	5,446	6,134	10,440	8,886	11,019	10,995
Lemon sole	885	575	495	537	501	2,222	1,225	1,136	1,548	1,303
Ling	2,491	3,474	3,704	3,678	3,634	3,066	4,087	5,177	5,475	5,110
Megrim	2,506	2,542	2,313	2,135	2,036	6,814	6,660	6,424	6,998	5,454
Monkfish	9,931	9,568	7,816	7,629	6,263	27,623	30,428	26,922	26,449	20,063
Plaice	808	644	628	705	841	638	467	455	577	680
Pollack	736	514	383	349	422	1,455	954	755	845	918
Red mullet	20	11	6	3	1	26	34	20	10	4
Redfish	169	174	426	119	120	173	208	497	198	175
Saithe	11,342	12,782	11,357	10,906	9,894	6,494	8,909	10,287	11,366	10,248
Sole	2	2	1	3	4	12	10	8	20	18
Turbot	42	37	36	43	40	311	271	287	378	320
Whiting	9,018	7,759	6,788	7,431	8,669	9,128	7,790	7,650	9,156	9,287
Witches	791	733	576	560	613	961	962	696	728	661
Other demersal	2,007	2,783	2,547	1,792	1,799	3,320	4,421	4,138	2,983	2,519
Total demersal	80,626	88,340	82,540	76,132	80,964	116,512	125,168	130,429	130,908	120,322
Blue whiting	15,345	11	4,937	1,324	6,301	1,449	0	982	595	1,732
Herring	32,036	25,188	22,306	22,020	31,844	8,216	7,722	6,465	11,126	15,711
Horse mackerel	594	839	1,167	167	1,246	147	226	497	86	680
Mackerel	82,383	93,951	91,169	84,851	61,972	61,615	79,236	74,196	96,926	58,176
Pilchards	164	-	-	-	-	14	-	-	-	-
Sardinelle aurita	-	-	-	-	-	-	-	-	-	-
Other pelagic	237	1,039	639	510	1,764	42	115	147	115	406
Total pelagic	130,759	121,027	120,217	108,871	103,127	71,484	87,299	82,289	108,848	76,704
Cuttlefish	0	-	0	0	-	0	-	0	0	-
Edible crabs	7,657	8,151	9,134	9,694	9,470	8,637	8,961	10,656	11,388	11,312
Lobsters	1,012	1,083	1,117	1,223	1,124	10,768	11,215	11,501	12,986	11,692
Nephrops	29,887	29,257	26,304	21,679	19,622	89,367	74,125	74,670	80,302	76,498
Patagonian squid	-	-	-	-	-	-	-	-	-	-
Pink shrimps	-	-	-	0	0	-	-	-	0	0
Queen scallops	4,342	4,107	7,044	8,941	7,271	1,617	1,713	2,691	3,578	2,976
Scallops	9,203	9,127	8,833	7,523	9,667	19,102	17,927	16,766	15,545	19,152
Squid	1,502	2,053	3,109	2,117	1,399	4,351	4,253	8,439	8,437	4,283
Velvet crabs	2,697	2,759	2,517	2,190	2,027	5,809	6,126	6,399	5,795	4,850
Whelks	245	355	346	237	330	157	188	189	137	205
Other shellfish	1,848	1,474	1,718	1,095	1,274	2,424	2,397	2,617	2,500	3,267
Total shellfish	58,394	58,367	60,122	54,699	52,183	142,233	126,905	133,929	140,669	134,236
Total landings	269,780	267,733	262,880	239,702	236,274	330,229	339,372	346,647	380,426	331,263

(1) Main species are those where the total value landed into the UK or by UK vessels abroad was £2m or more in 2010.

(2) The methodology used to calculate value of landings was changed by the introduction of the Register of Buyers and Sellers (RBS) in September 2005 - see discussion in Annex 1 - Methodology for further details.

(3) Subsequent to the publication of the 2010 bulletin it was discovered that the value of Cockles landings in 2010 had been incorrectly overstated; when corrected the value failed to meet the £2m threshold and cockles are no longer separately distinguished in the tables. The figures have been included in Other shellfish.

(continued ...)

Table 1.1.b Quantity and value of landings by Scottish vessels into the rest of the UK, by main species^{1,3}: 2008 to 2012

	Quantity (tonnes)					Value (£'000) ²				
	2008	2009	2010	2011	2012	2008	2009	2010	2011	2012
Scottish vessels										
Landings into the Rest of the UK										
Bass	24	3	35	89	37	139	27	217	553	219
Black scabbardfish	-	-	-	-	-	-	-	-	-	-
Blue ling	-	-	-	-	-	-	-	-	-	-
Brill	8	5	7	9	7	35	24	33	43	29
Cod	21	57	20	82	63	36	102	38	161	118
Greenland halibut	-	-	-	0	0	-	-	-	0	0
Haddock	45	184	73	401	551	27	189	89	403	498
Hake	24	51	16	15	18	40	83	32	26	23
Lemon sole	7	35	22	62	75	12	92	68	188	156
Ling	5	8	4	11	12	6	9	5	14	13
Megrim	134	223	62	71	52	410	613	210	247	126
Monkfish	188	214	126	182	174	575	647	377	554	463
Plaice	22	31	34	72	116	20	32	31	74	100
Pollack	0	5	1	3	3	1	10	2	9	8
Red mullet	1	13	5	37	10	1	64	16	276	50
Redfish	-	0	0	0	-	-	0	0	0	-
Saithe	0	1	0	1	1	0	1	0	1	1
Sole	10	12	6	7	10	90	76	45	70	84
Turbot	12	9	12	17	17	72	61	81	125	97
Whiting	73	143	58	231	285	43	95	44	222	230
Witches	15	15	11	12	20	30	36	38	26	31
Other demersal	56	75	237	172	128	124	165	128	348	190
Total demersal	645	1,082	730	1,475	1,579	1,659	2,325	1,452	3,339	2,437
Blue whiting	-	-	-	-	-	-	-	-	-	-
Herring	-	9	0	0	0	-	3	0	0	0
Horse mackerel	109	117	4	7	1	38	32	0	6	1
Mackerel	0	786	303	2	1	0	603	246	3	1
Pilchards	9	-	11	34	-	0	-	4	11	-
Sardinelle aurita	-	-	-	-	0	-	-	-	-	0
Other pelagic	15	0	46	0	0	0	0	11	0	0
Total pelagic	134	912	363	43	2	39	637	261	20	2
Cuttlefish	2	4	50	47	160	3	7	112	139	274
Edible crabs	27	40	35	85	11	30	42	34	96	14
Lobsters	17	18	16	21	8	191	161	132	209	66
Nephrops	426	1,012	433	809	1,505	973	2,139	974	2,898	5,039
Patagonian squid	-	-	-	-	-	-	-	-	-	-
Pink shrimps	-	-	-	-	-	-	-	-	-	-
Queen scallops	60	818	449	5,526	5,246	22	334	184	1,986	2,019
Scallops	5,331	8,199	9,920	8,258	7,382	9,357	12,007	15,144	15,387	12,098
Squid	9	19	18	35	16	26	67	55	164	78
Velvet crabs	17	19	6	9	1	24	26	8	14	2
Whelks	28	-	27	52	50	17	-	19	31	32
Other shellfish	34	209	36	3	9	122	55	19	3	4
Total shellfish	5,951	10,339	10,988	14,846	14,388	10,764	14,838	16,682	20,929	19,627
Total landings	6,730	12,332	12,082	16,365	15,969	12,462	17,800	18,396	24,288	22,066

(1) Main species are those where the total value landed into the UK or by UK vessels abroad was £2m or more in 2010.

(2) The methodology used to calculate value of landings was changed by the introduction of the Register of Buyers and Sellers (RBS) in September 2005 - see discussion in Annex 1 - Methodology for further details.

(3) Subsequent to the publication of the 2010 bulletin it was discovered that the value of Cockles landings in 2010 had been incorrectly overstated; when corrected the value failed to meet the £2m threshold and cockles are no longer separately distinguished in the tables. The figures have been included in Other shellfish.

(continued ...)

Table 1.1.c Quantity and value of landings by Scottish vessels into the whole of the UK, by main species^{1,3}: 2008 to 2012

	Quantity (tonnes)					Value (£'000) ²				
	2008	2009	2010	2011	2012	2008	2009	2010	2011	2012
Scottish vessels										
Landings into the UK										
Bass	25	4	35	89	38	143	33	221	553	221
Black scabbardfish	26	81	104	36	34	28	123	170	90	69
Blue ling	215	356	384	76	48	281	396	494	102	70
Brill	9	6	8	10	10	39	28	38	49	40
Cod	7,362	8,951	11,768	10,204	10,605	15,532	16,078	23,261	22,506	20,924
Greenland halibut	139	317	418	62	67	224	574	984	202	174
Haddock	28,766	31,647	28,017	24,403	30,539	32,123	31,411	32,300	30,816	31,936
Hake	3,458	5,679	4,882	5,956	5,464	6,174	10,523	8,918	11,045	11,019
Lemon sole	892	610	517	599	576	2,234	1,317	1,204	1,735	1,459
Ling	2,496	3,481	3,708	3,689	3,646	3,072	4,096	5,182	5,489	5,123
Megrim	2,640	2,765	2,375	2,206	2,088	7,224	7,273	6,634	7,244	5,580
Monkfish	10,119	9,782	7,942	7,812	6,437	28,198	31,075	27,298	27,003	20,525
Plaice	830	675	662	777	958	658	499	486	651	780
Pollack	737	519	384	352	425	1,456	964	757	854	926
Red mullet	21	24	11	40	11	27	98	36	286	53
Redfish	169	174	426	119	120	173	208	497	198	175
Saithe	11,342	12,783	11,357	10,907	9,895	6,494	8,910	10,287	11,367	10,248
Sole	13	14	7	10	13	102	86	53	90	102
Turbot	54	46	48	60	57	383	331	367	503	417
Whiting	9,090	7,901	6,846	7,662	8,953	9,171	7,885	7,693	9,378	9,517
Witches	806	748	587	572	633	991	997	734	754	692
Other demersal	2,064	2,858	2,784	1,964	1,927	3,444	4,587	4,265	3,331	2,709
Total demersal	81,272	89,421	83,270	77,607	82,543	118,171	127,493	131,881	134,247	122,759
Blue whiting	15,345	11	4,937	1,324	6,301	1,449	0	982	595	1,732
Herring	32,036	25,197	22,306	22,020	31,844	8,216	7,724	6,465	11,126	15,711
Horse mackerel	703	956	1,170	174	1,248	185	258	497	91	681
Mackerel	82,383	94,737	91,471	84,852	61,973	61,615	79,839	74,443	96,929	58,177
Pilchards	174	-	11	34	-	15	-	4	11	-
Sardinelle aurita	-	-	-	-	-	-	-	-	-	-
Other pelagic	252	1,039	685	510	1,764	42	115	158	115	406
Total pelagic	130,893	121,939	120,581	108,915	103,129	71,523	87,937	82,550	108,869	76,707
Cuttlefish	2	4	50	47	160	3	7	113	139	274
Edible crabs	7,684	8,191	9,169	9,779	9,481	8,668	9,003	10,690	11,485	11,327
Lobsters	1,029	1,102	1,133	1,244	1,131	10,959	11,375	11,633	13,195	11,758
Nephrops	30,313	30,269	26,737	22,488	21,127	90,340	76,264	75,644	83,201	81,537
Patagonian squid	-	-	-	-	-	-	-	-	-	-
Pink shrimps	-	-	-	-	0	-	-	-	-	0
Queen scallops	4,402	4,925	7,492	14,467	12,517	1,639	2,048	2,875	5,564	4,995
Scallops	14,534	17,327	18,753	15,781	17,048	28,459	29,934	31,910	30,932	31,250
Squid	1,511	2,072	3,127	2,152	1,415	4,377	4,320	8,494	8,601	4,361
Velvet crabs	2,714	2,778	2,523	2,199	2,029	5,832	6,151	6,408	5,810	4,852
Whelks	273	355	373	289	380	174	188	208	168	237
Other shellfish	1,882	1,683	1,754	1,098	1,283	2,546	2,452	2,636	2,503	3,271
Total shellfish	64,345	68,705	71,110	69,545	66,571	152,997	141,743	150,611	161,598	153,863
Total landings	276,510	280,066	274,961	256,066	252,243	342,690	357,173	365,042	404,714	353,329

(1) Main species are those where the total value landed into the UK or by UK vessels abroad was £2m or more in 2010.

(2) The methodology used to calculate value of landings was changed by the introduction of the Register of Buyers and Sellers (RBS) in September 2005 - see discussion in Annex 1 - Methodology for further details.

(3) Subsequent to the publication of the 2010 bulletin it was discovered that the value of Cockles landings in 2010 had been incorrectly overstated; when corrected the value failed to meet the £2m threshold and cockles are no longer separately distinguished in the tables. The figures have been included in Other shellfish.

(continued ...)

Table 1.1.d Quantity and value of landings by Scottish vessels abroad, by main species^{1,4}: 2008 to 2012

	Quantity (tonnes)					Value (£'000) ²				
	2008	2009	2010	2011	2012	2008	2009	2010	2011	2012
Scottish vessels										
Landings Abroad										
Bass	42	20	28	16	14	186	116	179	91	85
Black scabbardfish	0	-	0	-	-	0	-	0	-	-
Blue ling	2	1	1	-	-	3	1	2	-	-
Brill	30	22	14	12	16	197	136	77	79	81
Cod	244	600	313	119	167	591	1,165	771	359	428
Greenland halibut	0	0	0	0	0	0	0	0	0	1
Haddock	110	155	84	49	100	124	141	94	61	98
Hake	1,493	1,206	1,058	733	1,565	2,239	3,053	2,049	1,340	3,780
Lemon sole	156	127	110	144	79	480	334	378	523	252
Ling	172	215	264	403	501	186	349	570	633	788
Megrim	347	411	694	579	654	679	1,020	1,749	1,809	2,150
Monkfish	1,648	1,497	1,666	1,885	1,861	3,874	5,279	5,271	6,476	6,771
Plaice	4,264	4,329	2,712	2,497	1,941	6,005	5,330	3,185	3,251	2,379
Pollack	19	12	10	10	29	36	25	35	22	60
Red mullet	286	162	154	102	48	1,258	963	758	432	294
Redfish	9	1	13	7	2	9	1	18	18	3
Saithe	611	100	333	89	138	342	97	442	101	309
Sole	240	102	35	2	18	1,798	895	323	31	128
Turbot	124	102	54	53	47	913	795	492	505	364
Whiting	46	68	118	152	80	38	52	99	137	90
Witches	210	85	255	96	119	229	131	543	164	165
Other demersal	8,380	4,830	14,688	10,126	5,805	2,056	1,424	2,890	2,571	1,802
Total demersal	18,433	14,045	22,606	17,077	13,184	21,246	21,308	19,926	18,603	20,027
Blue whiting	8,659	162	559	7	4	1,110	19	126	1	1
Herring	13,533	21,044	19,406	15,696	22,477	2,023	6,791	5,195	5,848	13,260
Horse mackerel	620	613	1,319	830	253	300	103	394	309	124
Mackerel ³	26,539	57,021	43,409	61,103	72,372	24,751	54,903	38,738	66,182	72,919
Pilchards	24,753	2,148	1,497	742	-	717	62	132	111	-
Sardinelle aurita	-	-	-	-	-	-	-	-	-	-
Other pelagic	1,876	2,053	2,372	4,984	1,539	865	973	2,104	3,020	3,039
Total pelagic	75,980	83,041	68,562	83,363	96,645	29,766	62,851	46,690	75,472	89,343
Cuttlefish	8	15	20	10	18	14	32	54	33	48
Edible crabs	50	19	11	7	13	30	15	21	11	10
Lobsters	0	0	0	0	1	2	2	4	1	7
Nephrops	198	159	166	167	145	947	1,037	1,007	1,108	912
Patagonian squid	-	-	-	-	-	-	-	-	-	-
Pink shrimps	-	-	-	-	-	-	-	-	-	-
Queen scallops	35	409	880	1,989	2,280	15	155	334	810	931
Scallops	14	1	9	2	44	25	2	13	4	81
Squid	127	94	111	110	144	435	344	415	563	773
Velvet crabs	-	-	0	0	0	-	-	1	0	0
Whelks	18	12	3	0	0	7	5	1	0	0
Other shellfish	119	29	69	58	79	340	39	82	92	75
Total shellfish	570	737	1,271	2,344	2,724	1,816	1,632	1,932	2,622	2,838
Total landings	94,983	97,824	92,439	102,784	112,553	52,827	85,790	68,548	96,697	112,208

(1) Main species are those where the total value landed into the UK or by UK vessels abroad was £2m or more in 2010.

(2) The methodology used to calculate value of landings was changed by the introduction of the Register of Buyers and Sellers (RBS) in September 2005 - see discussion in Annex 1 - Methodology for further details.

(3) Because no Sales Notes were received for mackerel landed by Scottish vessels into Norway, the value of these landings were estimated for 2009 - see discussion in Annex 1 - Methodology for further details. We assess that the estimated figure of £55million is overstated by some £7million

(4) Subsequent to the publication of the 2010 bulletin it was discovered that the value of Cockles landings in 2010 had been incorrectly overstated; when corrected the value failed to meet the £2m threshold and cockles are no longer separately distinguished in the tables. The figures have been included in Other shellfish.

(continued ...)

Table 1.1.e Quantity and value of all landings by Scottish vessels, by main species^{1,4}: 2008 to 2012

	Quantity (tonnes)					Value (£'000) ²				
	2008	2009	2010	2011	2012	2008	2009	2010	2011	2012
Scottish vessels										
Landings into the UK and Abroad										
Bass	67	24	63	105	51	329	149	400	645	306
Black scabbardfish	26	81	104	36	34	29	123	170	90	69
Blue ling	217	357	385	76	48	284	397	496	102	70
Brill	39	28	22	22	26	237	164	116	128	120
Cod	7,606	9,552	12,081	10,323	10,772	16,123	17,244	24,031	22,865	21,353
Greenland halibut	139	317	418	62	67	224	575	984	203	174
Haddock	28,876	31,802	28,101	24,453	30,639	32,247	31,553	32,394	30,877	32,034
Hake	4,951	6,885	5,940	6,689	7,029	8,413	13,576	10,967	12,385	14,799
Lemon sole	1,048	737	626	743	655	2,714	1,651	1,582	2,258	1,711
Ling	2,669	3,696	3,972	4,092	4,147	3,258	4,444	5,753	6,122	5,911
Megrim	2,987	3,176	3,070	2,785	2,741	7,903	8,293	8,383	9,053	7,730
Monkfish	11,767	11,279	9,609	9,696	8,299	32,072	36,354	32,569	33,479	27,297
Plaice	5,093	5,003	3,374	3,275	2,898	6,662	5,829	3,671	3,903	3,159
Pollack	756	531	394	363	454	1,492	989	792	876	986
Red mullet	307	186	165	143	58	1,285	1,061	794	717	347
Redfish	178	175	439	126	122	182	209	515	216	178
Saithe	11,952	12,883	11,690	10,996	10,032	6,836	9,007	10,729	11,468	10,557
Sole	253	116	43	12	31	1,900	981	377	121	229
Turbot	177	148	102	114	104	1,296	1,126	859	1,008	781
Whiting	9,136	7,969	6,964	7,814	9,033	9,209	7,937	7,792	9,516	9,607
Witches	1,016	834	843	668	753	1,220	1,128	1,276	918	856
Other demersal	10,443	7,688	17,472	12,090	7,732	5,501	6,011	7,155	5,902	4,511
Total demersal	99,705	103,466	105,877	94,684	95,727	139,416	148,801	151,807	152,851	142,786
Blue whiting	24,004	174	5,496	1,331	6,305	2,559	19	1,109	597	1,733
Herring	45,569	46,241	41,712	37,717	54,321	10,239	14,516	11,660	16,974	28,972
Horse mackerel	1,323	1,568	2,490	1,004	1,501	485	361	891	400	805
Mackerel ³	108,922	151,757	134,880	145,955	134,345	86,366	134,742	113,181	163,112	131,096
Pilchards	24,926	2,148	1,508	776	-	732	62	137	122	-
Sardinelle aurita	-	-	-	-	-	-	-	-	-	-
Other pelagic	2,129	3,093	3,057	5,495	3,303	907	1,088	2,262	3,135	3,445
Total pelagic	206,873	204,981	189,142	192,277	199,774	101,289	150,788	129,240	184,341	166,050
Cuttlefish	10	19	71	57	178	17	39	167	172	322
Edible crabs	7,734	8,210	9,180	9,786	9,494	8,698	9,018	10,712	11,496	11,337
Lobsters	1,029	1,102	1,133	1,244	1,132	10,961	11,377	11,636	13,196	11,765
Nephrops	30,511	30,427	26,903	22,655	21,272	91,287	77,302	76,651	84,309	82,449
Patagonian squid	-	-	-	-	-	-	-	-	-	-
Pink shrimps	-	-	-	-	0	-	-	-	-	0
Queen scallops	4,437	5,334	8,373	16,457	14,797	1,653	2,202	3,209	6,374	5,926
Scallops	14,548	17,328	18,762	15,783	17,092	28,485	29,936	31,923	30,935	31,332
Squid	1,638	2,166	3,238	2,262	1,559	4,812	4,664	8,910	9,164	5,134
Velvet crabs	2,714	2,778	2,523	2,199	2,029	5,832	6,151	6,408	5,810	4,853
Whelks	292	367	376	289	380	181	193	209	169	238
Other shellfish	2,002	1,712	1,823	1,156	1,362	2,886	2,491	2,718	2,595	3,346
Total shellfish	64,915	69,442	72,381	71,889	69,295	154,813	143,374	152,543	164,220	156,701
Total landings	371,493	377,889	367,400	358,850	364,796	395,517	442,963	433,590	501,411	465,537

(1) Main species are those where the total value landed into the UK or by UK vessels abroad was £2m or more in 2010.

(2) The methodology used to calculate value of landings was changed by the introduction of the Register of Buyers and Sellers (RBS) in September 2005 - see discussion in Annex 1 - Methodology for further details.

(3) Because no Sales Notes were received for mackerel landed by Scottish vessels into Norway, the value of these landings were estimated for 2009 - see discussion in in Annex 1 - Methodology for further details. We assess that the estimated figure of £55million is overstated by some £7million

(4) Subsequent to the publication of the 2010 bulletin it was discovered that the value of Cockles landings in 2010 had been incorrectly overstated; when corrected the value failed to meet the £2m threshold and cockles are no longer separately distinguished in the tables. The figures have been included in Other shellfish.

(continued ...)

Table 1.1.f Quantity and value of landings by other UK vessels into Scotland, by main species^{1,3}: 2008 to 2012

	Quantity (tonnes)					Value (£'000) ²				
	2008	2009	2010	2011	2012	2008	2009	2010	2011	2012
Other UK vessels										
Landings into Scotland										
Bass	0	-	0	-	-	0	-	0	-	-
Black scabbardfish	-	-	-	-	-	-	-	-	-	-
Blue ling	7	3	0	-	-	8	1	0	-	-
Brill	0	0	0	0	0	2	1	1	1	1
Cod	303	456	870	872	545	558	745	1,560	1,817	995
Greenland halibut	5	-	-	-	-	9	-	-	-	-
Haddock	767	1,218	1,517	1,532	937	584	910	1,525	1,704	875
Hake	53	74	106	123	228	80	65	122	161	875
Lemon sole	49	32	30	26	25	99	56	51	65	69
Ling	79	105	91	96	80	94	117	121	146	131
Megrim	22	41	26	30	18	41	92	54	75	37
Monkfish	155	330	393	312	299	398	773	1,153	1,138	995
Plaice	24	28	50	68	99	20	19	35	50	97
Pollack	236	121	163	134	35	367	194	269	276	58
Red mullet	1	1	0	0	0	1	2	1	1	0
Redfish	5	0	2	0	0	5	1	3	0	1
Saithe	1,442	1,482	2,162	1,579	915	840	1,054	2,008	1,780	900
Sole	1	0	1	1	0	4	1	2	4	2
Turbot	4	5	6	5	3	29	39	51	46	22
Whiting	208	207	331	493	183	149	178	358	625	194
Witches	81	61	74	53	20	103	74	140	82	17
Other demersal	65	66	55	42	39	108	126	117	84	61
Total demersal	3,508	4,230	5,879	5,367	3,429	3,499	4,449	7,569	8,054	5,332
Blue whiting	-	-	-	-	-	-	-	-	-	-
Herring	331	0	5,260	3,305	773	56	0	1,487	1,668	379
Horse mackerel	39	-	-	2,048	75	2	-	-	1,097	48
Mackerel	4,236	606	4,011	4,291	1,258	3,019	501	3,828	5,333	952
Pilchards	-	-	-	-	-	-	-	-	-	-
Sardinelle aurita	-	-	-	-	-	-	-	-	-	-
Other pelagic	11	-	-	-	-	1	-	-	-	-
Total pelagic	4,616	606	9,271	9,645	2,105	3,078	501	5,316	8,098	1,379
Cuttlefish	-	-	-	-	-	-	-	-	-	-
Edible crabs	1,174	1,360	1,570	2,205	1,400	1,488	1,552	1,982	2,771	1,873
Lobsters	14	14	18	16	8	180	155	197	161	77
Nephrops	2,877	2,234	2,591	2,660	2,203	6,108	4,143	4,975	6,446	5,579
Patagonian squid	-	-	-	-	-	-	-	-	-	-
Pink shrimps	-	-	-	-	-	-	-	-	-	-
Queen scallops	220	391	429	416	269	83	159	212	193	133
Scallops	883	719	501	270	725	5,992	1,154	842	536	1,403
Squid	13	16	43	20	14	33	27	97	63	39
Velvet crabs	13	4	1	3	5	23	9	3	6	14
Whelks	10	8	3	2	17	5	5	2	1	11
Other shellfish	2	25	201	42	88	1	39	329	120	255
Total shellfish	5,207	4,771	5,358	5,634	4,729	13,914	7,243	8,639	10,296	9,384
Total landings	13,331	9,607	20,508	20,645	10,263	20,491	12,192	21,523	26,449	16,095

(1) Main species are those where the total value landed into the UK or by UK vessels abroad was £2m or more in 2010.

(2) The methodology used to calculate value of landings was changed by the introduction of the Register of Buyers and Sellers (RBS) in September 2005 - see discussion in Annex 1 - Methodology for further details.

(3) Subsequent to the publication of the 2010 bulletin it was discovered that the value of Cockles landings in 2010 had been incorrectly overstated; when corrected the value failed to meet the £2m threshold and cockles are no longer separately distinguished in the tables. The figures have been included in Other shellfish.

(continued ...)

Table 1.1.g Quantity and value of landings by other UK vessels into the rest of the UK, by main species^{1,3}: 2008 to 2012

	Quantity (tonnes)					Value (£'000) ²				
	2008	2009	2010	2011	2012	2008	2009	2010	2011	2012
Other UK vessels										
Landings into the Rest of the UK										
Bass	741	653	652	630	780	4,233	4,328	4,648	4,915	5,383
Black scabbardfish	-	0	-	0	-	-	0	-	0	-
Blue ling	0	-	-	-	0	0	-	-	-	0
Brill	274	238	274	274	290	1,570	1,370	1,527	1,703	1,532
Cod	2,133	2,213	2,007	1,615	1,552	4,202	3,839	3,741	3,136	3,020
Greenland halibut	-	-	-	0	-	-	-	-	0	-
Haddock	2,375	1,880	2,180	2,323	2,516	2,248	1,863	2,345	2,530	2,900
Hake	607	623	635	649	824	1,511	1,235	1,110	1,076	1,263
Lemon sole	804	1,357	1,382	986	1,875	2,974	3,935	5,038	4,106	5,208
Ling	430	358	318	407	331	455	395	386	522	393
Megrim	854	1,136	1,153	971	1,147	2,785	3,359	3,422	3,177	2,965
Monkfish	2,817	2,803	3,405	3,705	3,496	7,879	8,259	10,132	11,384	10,291
Plaice	1,994	2,260	2,220	2,114	2,355	2,773	2,879	2,826	2,926	2,841
Pollack	1,319	1,306	1,180	1,430	1,304	2,720	2,676	2,509	3,258	2,908
Red mullet	0	0	0	0	71	0	0	0	0	474
Redfish	164	126	106	113	0	649	701	606	614	0
Saithe	99	148	82	223	142	69	109	83	240	145
Sole	1,918	1,841	1,644	1,830	1,693	13,987	13,688	13,893	16,122	13,651
Turbot	300	282	353	379	390	2,432	2,309	2,956	3,674	3,195
Whiting	2,116	1,984	1,747	1,513	1,653	1,426	1,194	1,346	1,319	1,185
Witches	146	156	170	176	203	197	296	332	268	577
Other demersal	5,907	5,779	6,058	6,886	6,074	6,016	5,727	6,697	7,112	6,696
Total demersal	24,999	25,141	25,568	26,226	26,693	58,126	58,162	63,597	68,082	64,629
Blue whiting	0	-	32	23	117	0	-	9	6	32
Herring	5,861	6,414	8,024	5,934	5,578	1,421	1,805	2,343	2,521	2,506
Horse mackerel	4,316	5,487	4,607	6,717	7,563	1,189	1,510	1,275	1,879	2,083
Mackerel	4,103	4,922	4,416	5,278	4,568	3,190	4,193	3,710	5,210	4,679
Pilchards	2,684	2,459	2,252	3,447	4,257	1,000	748	620	867	1,085
Sardinelle aurita	0	-	-	0	0	0	-	-	0	0
Other pelagic	3,618	3,210	4,807	4,320	4,999	1,158	1,402	991	969	1,056
Total pelagic	20,583	22,493	24,138	25,720	27,083	7,958	9,659	8,948	11,453	11,442
Cuttlefish	3,557	2,214	3,780	3,211	5,098	5,243	3,525	7,773	8,703	10,404
Edible crabs	11,218	10,497	11,817	12,531	14,851	14,353	12,168	14,431	16,099	18,454
Lobsters	1,709	1,641	1,559	1,917	1,993	20,489	14,926	14,630	19,088	19,092
Nephrops	9,756	9,840	8,888	9,131	9,223	19,010	15,435	14,640	21,504	23,255
Patagonian squid	-	-	-	-	-	-	-	-	-	-
Pink shrimps	13	25	22	47	31	15	38	80	49	35
Queen scallops	2	1,111	4,117	8,049	6,451	2	383	1,531	2,808	2,453
Scallops	7,584	9,555	11,506	13,944	16,202	11,881	13,315	17,065	24,078	26,753
Squid	366	428	425	654	355	1,698	1,762	1,642	2,896	1,956
Velvet crabs	549	381	285	369	327	792	604	513	582	1,493
Whelks	13,235	12,558	14,001	13,533	15,993	9,012	7,204	9,104	8,781	10,860
Other shellfish	24,795	8,615	8,690	12,660	13,835	14,196	13,018	6,479	5,316	8,069
Total shellfish	72,784	56,864	65,090	76,045	84,357	96,691	82,378	87,889	109,903	122,824
Total landings	118,366	104,498	114,796	127,991	138,134	162,775	150,199	160,434	189,437	198,894

(1) Main species are those where the total value landed into the UK or by UK vessels abroad was £2m or more in 2010.

(2) The methodology used to calculate value of landings was changed by the introduction of the Register of Buyers and Sellers (RBS) in September 2005 - see discussion in Annex 1 - Methodology for further details.

(3) Subsequent to the publication of the 2010 bulletin it was discovered that the value of Cockles landings in 2010 had been incorrect! overstated; when corrected the value failed to meet the £2m threshold and cockles are no longer separately distinguished in the tables. The figures have been included in Other shellfish.

(continued ...)

Table 1.1.h Quantity and value of landings by other UK vessels into the whole of the UK, by main species^{1,3}: 2008 to 2012

	Quantity (tonnes)					Value (£'000) ²				
	2008	2009	2010	2011	2012	2008	2009	2010	2011	2012
Other UK vessels										
Landings into the UK										
Bass	741	653	652	630	780	4,233	4,328	4,649	4,915	5,383
Black scabbardfish	-	0	-	0	-	-	0	-	0	-
Blue ling	7	3	0	-	0	8	1	0	-	0
Brill	274	238	275	274	291	1,572	1,370	1,528	1,704	1,533
Cod	2,436	2,668	2,877	2,487	2,097	4,760	4,584	5,301	4,953	4,015
Greenland halibut	5	-	-	0	-	9	-	-	0	-
Haddock	3,142	3,097	3,697	3,855	3,454	2,832	2,773	3,870	4,234	3,775
Hake	661	697	742	771	1,052	1,591	1,300	1,232	1,237	2,138
Lemon sole	853	1,389	1,412	1,012	1,900	3,073	3,991	5,089	4,171	5,278
Ling	509	463	409	503	411	550	512	507	668	523
Megrim	877	1,176	1,180	1,001	1,165	2,826	3,451	3,476	3,252	3,002
Monkfish	2,973	3,133	3,798	4,018	3,795	8,278	9,032	11,285	12,522	11,286
Plaice	2,018	2,288	2,270	2,182	2,454	2,793	2,898	2,861	2,976	2,938
Pollack	1,555	1,428	1,343	1,565	1,339	3,087	2,870	2,778	3,534	2,965
Red mullet	1	1	0	0	71	2	2	1	1	475
Redfish	169	127	108	113	1	654	702	608	614	1
Saithe	1,541	1,630	2,244	1,802	1,057	909	1,163	2,091	2,020	1,045
Sole	1,918	1,841	1,645	1,831	1,693	13,991	13,688	13,894	16,126	13,654
Turbot	304	287	359	384	393	2,461	2,348	3,007	3,720	3,218
Whiting	2,324	2,191	2,079	2,006	1,835	1,575	1,372	1,704	1,945	1,379
Witches	227	217	245	230	222	299	370	471	349	595
Other demersal	5,972	5,845	6,114	6,927	6,113	6,124	5,854	6,813	7,196	6,757
Total demersal	28,507	29,371	31,447	31,592	30,122	61,625	62,610	71,165	76,136	69,961
Blue whiting	0	-	32	23	117	0	-	9	6	32
Herring	6,191	6,414	13,284	9,240	6,351	1,477	1,805	3,830	4,189	2,885
Horse mackerel	4,355	5,487	4,607	8,765	7,638	1,192	1,510	1,275	2,976	2,131
Mackerel	8,339	5,528	8,427	9,569	5,826	6,209	4,694	7,538	10,543	5,631
Pilchards	2,684	2,459	2,252	3,447	4,257	1,000	748	620	867	1,085
Sardinelle aurita	0	-	-	0	0	0	-	-	0	0
Other pelagic	3,629	3,210	4,807	4,320	4,999	1,159	1,402	991	969	1,056
Total pelagic	25,199	23,099	33,409	35,365	29,189	11,036	10,160	14,264	19,551	12,820
Cuttlefish	3,557	2,214	3,780	3,211	5,098	5,243	3,525	7,773	8,703	10,404
Edible crabs	12,392	11,856	13,387	14,737	16,251	15,842	13,720	16,413	18,869	20,327
Lobsters	1,723	1,655	1,578	1,933	2,001	20,670	15,081	14,827	19,249	19,169
Nephrops	12,633	12,075	11,478	11,791	11,426	25,118	19,578	19,615	27,950	28,835
Patagonian squid	-	-	-	-	-	-	-	-	-	-
Pink shrimps	13	25	22	47	31	15	38	80	49	35
Queen scallops	222	1,502	4,546	8,465	6,720	85	542	1,743	3,001	2,586
Scallops	8,467	10,274	12,007	14,214	16,927	17,872	14,469	17,907	24,613	28,155
Squid	379	444	468	674	368	1,731	1,790	1,738	2,958	1,995
Velvet crabs	562	385	286	371	331	816	613	517	587	1,507
Whelks	13,245	12,566	14,004	13,535	16,009	9,017	7,209	9,106	8,782	10,871
Other shellfish	24,797	8,640	8,890	12,702	13,923	14,198	13,057	6,808	5,437	8,325
Total shellfish	77,991	61,635	70,448	81,679	89,086	110,606	89,621	96,528	120,199	132,208
Total landings	131,697	114,105	135,304	148,637	148,397	183,267	162,391	181,957	215,886	214,989

(1) Main species are those where the total value landed into the UK or by UK vessels abroad was £2m or more in 2010.

(2) The methodology used to calculate value of landings was changed by the introduction of the Register of Buyers and Sellers (RBS) in September 2005 - see discussion in Annex 1 - Methodology for further details.

(3) Subsequent to the publication of the 2010 bulletin it was discovered that the value of Cockles landings in 2010 had been incorrect! overstated; when corrected the value failed to meet the £2m threshold and cockles are no longer separately distinguished in the tables. The figures have been included in Other shellfish.

(continued ...)

Table 1.1.i Quantity and value of landings by other UK vessels abroad, by main species^{1,3}: 2008 to 2012

	Quantity (tonnes)					Value (£'000) ²				
	2008	2009	2010	2011	2012	2008	2009	2010	2011	2012
Other UK vessels										
Landings abroad										
Bass	7	21	22	15	70	50	131	139	107	495
Black scabbardfish	-	-	-	0	7	-	-	-	0	8
Blue ling	4	4	0	1	0	5	2	0	0	0
Brill	47	68	109	109	93	214	322	581	605	1,177
Cod	9,294	10,293	10,791	10,376	13,595	12,600	9,941	15,947	18,506	8,673
Greenland halibut	326	461	233	345	22	434	794	378	559	14
Haddock	1,038	1,398	1,815	1,524	1,076	1,263	1,185	1,806	1,826	1,058
Hake	449	340	241	645	247	635	522	357	981	408
Lemon sole	175	130	199	295	295	479	318	615	989	905
Ling	89	94	91	141	110	96	97	125	197	169
Megrim	489	607	604	812	630	726	927	1,401	2,039	1,760
Monkfish	686	660	985	1,401	1,299	2,000	1,768	3,701	4,682	5,202
Plaice	5,844	7,501	10,771	11,707	13,394	10,408	8,732	12,686	15,578	22,892
Pollack	150	220	267	382	433	334	502	821	1,089	1,114
Red mullet	4	78	171	67	134	15	475	905	89	836
Redfish	120	120	52	137	118	67	181	68	703	41
Saithe	2,246	2,735	2,193	3,017	1,984	1,844	2,329	1,991	2,890	1,882
Sole	195	405	540	358	265	1,527	3,406	5,677	3,817	7,240
Turbot	170	247	269	274	261	1,197	1,777	2,643	2,358	4,390
Whiting	24	78	174	172	268	14	56	140	159	363
Witches	87	72	85	121	111	125	108	158	267	237
Other demersal	1,388	1,316	1,667	2,420	1,756	1,595	1,622	1,687	2,432	1,979
Total demersal	22,831	26,850	31,278	34,322	36,166	35,627	35,193	51,825	59,873	60,844
Blue whiting	14,147	6,176	2,444	31	2,749	2,617	1,112	531	17	1,500
Herring	15,354	14,458	11,895	14,615	29,748	6,820	6,495	6,762	8,232	5,437
Horse mackerel	4,843	11,055	10,329	7,007	7,610	1,556	3,603	3,993	3,163	3,123
Mackerel	10,983	15,017	17,361	26,690	28,670	9,899	13,592	18,012	32,179	18,047
Pilchards	729	1,715	4,463	1,267	3,372	200	472	1,303	348	882
Sardinelle aurita	6,524	8,763	15,019	3,625	971	1,794	2,410	4,130	1,813	485
Other pelagic	407	688	1,490	1,070	55	377	299	358	358	37
Total pelagic	52,987	57,872	63,000	54,305	73,173	23,264	27,983	35,089	46,111	29,511
Cuttlefish	5	10	35	26	80	5	17	82	71	207
Edible crabs	2,504	2,155	1,869	1,771	2,449	2,792	2,281	2,152	2,293	3,306
Lobsters	23	23	25	16	23	364	300	317	229	258
Nephrops	356	398	296	77	19	1,053	880	784	358	66
Patagonian squid	739	-	3,453	1,493	5,057	739	-	5,724	4,003	6,705
Pink shrimps	-	-	2,843	-	1,280	-	-	5,118	-	2,561
Queen scallops	-	7	34	169	2,106	-	3	11	71	847
Scallops	12	3	8	55	16	28	4	9	105	21
Squid	80	92	92	100	158	259	347	393	556	806
Velvet crabs	5	13	1	0	1	10	13	1	0	2
Whelks	179	106	101	80	85	108	66	47	36	45
Other shellfish	625	154	143	323	736	634	234	287	529	885
Total shellfish	4,530	2,961	8,900	4,110	12,011	5,995	4,145	14,926	8,251	15,708
Total landings	80,347	87,684	103,178	92,736	121,350	64,885	67,321	101,841	114,235	106,063

(1) Main species are those where the total value landed into the UK or by UK vessels abroad was £2m or more in 2010.

(2) The methodology used to calculate value of landings was changed by the introduction of the Register of Buyers and Sellers (RBS) in September 2005 - see discussion in Annex 1 - Methodology for further details.

(3) Subsequent to the publication of the 2010 bulletin it was discovered that the value of Cockles landings in 2010 had been incorrectly overstated; when corrected the value failed to meet the £2m threshold and cockles are no longer separately distinguished in the tables. The figures have been included in Other shellfish.

(continued ...)

Table 1.1.j Quantity and value of all landings by other UK vessels, by main species^{1,3}: 2008 to 2012

	Quantity (tonnes)					Value (£'000) ²				
	2008	2009	2010	2011	2012	2008	2009	2010	2011	2012
Other UK vessels										
Landings into the UK and Abroad										
Bass	748	674	674	645	850	4,284	4,460	4,788	5,021	5,878
Black scabbardfish	-	0	-	0	7	-	0	-	0	8
Blue ling	11	8	0	1	0	13	3	0	0	1
Brill	321	305	383	384	384	1,786	1,692	2,109	2,308	2,710
Cod	11,730	12,961	13,669	12,863	15,692	17,360	14,525	21,248	23,458	12,688
Greenland halibut	331	461	233	345	22	442	794	378	559	14
Haddock	4,180	4,496	5,513	5,380	4,529	4,094	3,958	5,676	6,060	4,833
Hake	1,110	1,037	983	1,417	1,298	2,226	1,822	1,589	2,218	2,546
Lemon sole	1,028	1,519	1,612	1,307	2,195	3,551	4,310	5,704	5,160	6,183
Ling	599	557	500	644	521	645	609	632	865	693
Megrims	1,366	1,784	1,784	1,814	1,795	3,551	4,377	4,877	5,290	4,762
Monkfish	3,659	3,793	4,782	5,418	5,094	10,278	10,800	14,986	17,205	16,488
Plaice	7,862	9,790	13,042	13,889	15,848	13,200	11,630	15,547	18,554	25,830
Pollack	1,705	1,648	1,609	1,946	1,772	3,421	3,372	3,599	4,623	4,080
Red mullet	5	79	171	68	205	17	477	906	91	1,311
Redfish	289	246	160	251	118	721	883	676	1,316	43
Saithe	3,787	4,366	4,437	4,819	3,040	2,753	3,491	4,081	4,910	2,927
Sole	2,113	2,246	2,185	2,189	1,958	15,518	17,094	19,572	19,943	20,893
Turbot	474	534	628	659	653	3,658	4,125	5,650	6,078	7,607
Whiting	2,349	2,269	2,252	2,178	2,104	1,589	1,428	1,844	2,104	1,742
Witches	314	288	329	351	333	424	478	629	616	832
Other demersal	7,359	7,161	7,781	9,347	7,869	7,719	7,476	8,500	9,627	8,737
Total demersal	51,338	56,222	62,725	65,914	66,288	97,252	97,803	122,991	136,009	130,805
Blue whiting	14,147	6,176	2,475	54	2,866	2,617	1,112	540	23	1,533
Herring	21,546	20,872	25,179	23,855	36,099	8,297	8,299	10,592	12,421	8,322
Horse mackerel	9,198	16,542	14,935	15,772	15,248	2,747	5,113	5,268	6,139	5,254
Mackerel	19,322	20,545	25,788	36,259	34,495	16,107	18,287	25,551	42,722	23,677
Pilchards	3,413	4,175	6,716	4,714	7,629	1,200	1,220	1,923	1,215	1,967
Sardinelle aurita	6,524	8,763	15,019	3,625	971	1,794	2,410	4,130	1,813	485
Other pelagic	4,036	3,898	6,297	5,390	5,054	1,536	1,702	1,350	1,327	1,093
Total pelagic	78,186	80,971	96,409	89,670	102,362	34,300	38,142	49,353	65,662	42,331
Cuttlefish	3,562	2,224	3,815	3,237	5,177	5,248	3,541	7,856	8,775	10,611
Edible crabs	14,896	14,011	15,256	16,508	18,700	18,634	16,001	18,565	21,163	23,632
Lobsters	1,746	1,678	1,603	1,949	2,024	21,034	15,381	15,145	19,478	19,427
Nephrops	12,989	12,472	11,775	11,868	11,446	26,171	20,458	20,399	28,308	28,900
Patagonian squid	739	-	3,453	1,493	5,057	739	-	5,724	4,003	6,705
Pink shrimps	13	25	2,866	47	1,311	15	38	5,199	49	2,596
Queen scallops	222	1,509	4,581	8,634	8,826	85	545	1,754	3,072	3,433
Scallops	8,480	10,277	12,015	14,269	16,943	17,901	14,473	17,916	24,718	28,176
Squid	459	536	560	774	526	1,991	2,137	2,131	3,514	2,800
Velvet crabs	567	398	287	372	332	826	626	518	588	1,509
Whelks	13,424	12,672	14,105	13,615	16,095	9,125	7,275	9,153	8,818	10,916
Other shellfish	25,422	8,794	9,033	13,025	14,659	14,832	13,291	7,095	5,965	9,210
Total shellfish	82,520	64,596	79,348	85,789	101,097	116,600	93,766	111,454	128,450	147,916
Total landings	212,044	201,789	238,482	241,373	269,747	248,152	229,712	283,797	330,121	321,052

(1) Main species are those where the total value landed into the UK or by UK vessels abroad was £2m or more in 2010.

(2) The methodology used to calculate value of landings was changed by the introduction of the Register of Buyers and Sellers (RBS) in September 2005 - see discussion in Annex 1 - Methodology for further details.

(3) Subsequent to the publication of the 2010 bulletin it was discovered that the value of Cockles landings in 2010 had been incorrectly overstated; when corrected the value failed to meet the £2m threshold and cockles are no longer separately distinguished in the tables. The figures have been included in Other shellfish.

(continued ...)

Table 1.1.k Quantity and value of landings by all UK vessels into Scotland, by main species^{1,3}: 2008 to 2012

	Quantity (tonnes)					Value (£'000) ²				
	2008	2009	2010	2011	2012	2008	2009	2010	2011	2012
UK vessels										
Landings into Scotland										
Bass	1	1	1	0	0	5	6	4	1	2
Black scabbardfish	26	81	104	36	34	28	123	170	90	69
Blue ling	222	360	384	76	48	290	397	494	102	70
Brill	1	1	2	2	3	6	5	6	7	11
Cod	7,645	9,350	12,617	10,994	11,087	16,054	16,721	24,783	24,161	21,801
Greenland halibut	144	317	418	62	67	233	574	984	202	174
Haddock	29,488	32,681	29,461	25,535	30,925	32,679	32,133	33,736	32,117	32,313
Hake	3,487	5,702	4,972	6,064	5,674	6,214	10,506	9,008	11,180	11,870
Lemon sole	933	607	525	564	526	2,321	1,282	1,187	1,612	1,373
Ling	2,571	3,579	3,795	3,774	3,714	3,161	4,204	5,299	5,621	5,240
Megrimms	2,528	2,583	2,339	2,165	2,054	6,855	6,752	6,478	7,073	5,490
Monkfish	10,086	9,898	8,209	7,941	6,562	28,021	31,201	28,074	27,587	21,058
Plaice	832	672	678	773	941	658	486	490	627	777
Pollack	973	636	546	483	457	1,821	1,148	1,024	1,122	976
Red mullet	21	12	6	3	1	27	36	21	11	4
Redfish	174	175	428	119	121	178	209	500	198	176
Saithe	12,783	14,264	13,519	12,485	10,809	7,334	9,963	12,295	13,146	11,148
Sole	3	2	2	3	4	16	11	10	24	20
Turbot	46	42	42	48	43	340	309	338	424	342
Whiting	9,226	7,965	7,119	7,923	8,852	9,277	7,968	8,007	9,782	9,481
Witches	872	794	651	613	633	1,063	1,035	836	809	678
Other demersal	2,072	2,849	2,602	1,834	1,839	3,428	4,548	4,254	3,067	2,580
Total demersal	84,134	92,570	88,419	81,498	84,393	120,011	129,617	137,998	138,963	125,654
Blue whiting	15,345	11	4,937	1,324	6,301	1,449	0	982	595	1,732
Herring	32,367	25,188	27,566	25,326	32,617	8,272	7,722	7,952	12,794	16,090
Horse mackerel	633	839	1,167	2,215	1,321	149	226	497	1,183	729
Mackerel	86,619	94,557	95,180	89,142	63,230	64,634	79,737	78,025	102,259	59,127
Pilchards	164	-	-	-	-	14	-	-	-	-
Sardinelle aurita	-	-	-	-	-	-	-	-	-	-
Other pelagic	248	1,039	639	510	1,764	43	115	147	115	406
Total pelagic	135,376	121,633	129,488	118,516	105,232	74,562	87,800	87,604	116,947	78,083
Cuttlefish	0	-	0	0	-	0	-	0	0	-
Edible crabs	8,831	9,511	10,704	11,900	10,870	10,126	10,514	12,639	14,159	13,185
Lobsters	1,026	1,097	1,135	1,238	1,131	10,949	11,369	11,698	13,147	11,770
Nephrops	32,765	31,492	28,895	24,338	21,825	95,475	78,268	79,645	86,748	82,077
Patagonian squid	-	-	-	-	-	-	-	-	-	-
Pink shrimps	-	-	-	0	0	-	-	-	0	0
Queen scallops	4,562	4,498	7,473	9,357	7,540	1,700	1,872	2,904	3,771	3,109
Scallops	10,086	9,847	9,335	7,794	10,392	25,094	19,080	17,608	16,081	20,555
Squid	1,515	2,068	3,152	2,137	1,413	4,384	4,280	8,536	8,500	4,322
Velvet crabs	2,711	2,762	2,518	2,193	2,032	5,832	6,135	6,403	5,801	4,864
Whelks	255	363	350	239	347	162	193	191	138	216
Other shellfish	1,850	1,499	1,919	1,137	1,362	2,425	2,436	2,946	2,620	3,522
Total shellfish	63,601	63,137	65,481	60,333	56,912	156,147	134,147	142,568	150,965	143,621
Total landings	283,111	277,341	283,388	260,347	246,537	350,720	351,564	368,170	406,874	347,358

(1) Main species are those where the total value landed into the UK or by UK vessels abroad was £2m or more in 2010.

(2) The methodology used to calculate value of landings was changed by the introduction of the Register of Buyers and Sellers (RBS) in September 2005 - see discussion in Annex 1 - Methodology for further details.

(3) Subsequent to the publication of the 2010 bulletin it was discovered that the value of Cockles landings in 2010 had been incorrectly overstated; when corrected the value failed to meet the £2m threshold and cockles are no longer separately distinguished in the tables. The figures have been included in Other shellfish.

(continued ...)

Table 1.1.I Quantity and value of landings by all UK vessels into the rest of the UK, by main species^{1,3}: 2008 to 2012

	Quantity (tonnes)					Value (£'000) ²				
	2008	2009	2010	2011	2012	2008	2009	2010	2011	2012
UK vessels										
Landings into the Rest of the UK										
Bass	765	656	687	719	817	4,372	4,356	4,866	5,467	5,602
Black scabbardfish	-	0	-	0	-	-	0	-	0	-
Blue ling	0	-	-	-	0	0	-	-	-	0
Brill	282	242	281	283	297	1,605	1,394	1,560	1,746	1,562
Cod	2,154	2,270	2,028	1,697	1,615	4,238	3,941	3,779	3,297	3,139
Greenland halibut	-	-	-	0	0	-	-	-	0	0
Haddock	2,420	2,063	2,253	2,723	3,068	2,275	2,051	2,434	2,933	3,398
Hake	631	675	652	663	842	1,551	1,318	1,141	1,102	1,286
Lemon sole	811	1,392	1,404	1,047	1,950	2,986	4,027	5,105	4,294	5,364
Ling	435	366	322	418	343	461	404	391	536	406
Megrim	988	1,359	1,216	1,043	1,198	3,195	3,972	3,632	3,424	3,091
Monkfish	3,005	3,016	3,531	3,888	3,671	8,454	8,906	10,509	11,938	10,753
Plaice	2,015	2,291	2,254	2,186	2,471	2,792	2,912	2,856	3,000	2,941
Pollack	1,319	1,311	1,181	1,434	1,307	2,721	2,686	2,511	3,267	2,915
Red mullet	1	13	5	38	80	1	64	16	276	524
Redfish	164	126	106	113	0	649	701	606	614	0
Saithe	100	149	82	224	142	69	109	84	241	146
Sole	1,928	1,852	1,650	1,837	1,702	14,076	13,763	13,938	16,192	13,736
Turbot	312	291	365	397	406	2,503	2,370	3,037	3,800	3,292
Whiting	2,189	2,127	1,805	1,745	1,937	1,469	1,289	1,390	1,541	1,415
Witches	162	171	181	188	223	227	332	369	294	608
Other demersal	5,963	5,854	6,295	7,058	6,202	6,140	5,892	6,824	7,459	6,886
Total demersal	25,645	26,223	26,299	27,701	28,272	59,785	60,486	65,049	71,421	67,066
Blue whiting	0	-	32	23	117	0	-	9	6	32
Herring	5,861	6,423	8,024	5,934	5,578	1,421	1,808	2,343	2,521	2,507
Horse mackerel	4,425	5,604	4,610	6,724	7,565	1,228	1,542	1,275	1,884	2,084
Mackerel	4,103	5,708	4,719	5,280	4,569	3,190	4,796	3,956	5,213	4,680
Pilchards	2,694	2,459	2,263	3,481	4,257	1,000	748	624	878	1,085
Sardinelle aurita	0	-	-	0	0	0	-	-	0	0
Other pelagic	3,634	3,210	4,853	4,321	4,999	1,158	1,402	1,002	969	1,056
Total pelagic	20,716	23,405	24,501	25,763	27,086	7,996	10,296	9,209	11,473	11,444
Cuttlefish	3,559	2,217	3,830	3,258	5,258	5,245	3,532	7,886	8,843	10,679
Edible crabs	11,245	10,536	11,852	12,616	14,862	14,383	12,210	14,465	16,195	18,468
Lobsters	1,726	1,659	1,575	1,938	2,001	20,680	15,087	14,762	19,297	19,157
Nephrops	10,182	10,852	9,320	9,940	10,728	19,983	17,574	15,614	24,403	28,294
Patagonian squid	-	-	-	-	-	-	-	-	-	-
Pink shrimps	13	25	22	47	31	15	38	80	49	35
Queen scallops	63	1,929	4,565	13,575	11,697	24	717	1,715	4,794	4,473
Scallops	12,915	17,754	21,426	22,202	23,584	21,237	25,323	32,209	39,464	38,851
Squid	375	448	443	689	371	1,724	1,829	1,697	3,060	2,034
Velvet crabs	566	400	291	377	328	816	630	522	596	1,495
Whelks	13,263	12,558	14,027	13,585	16,042	9,029	7,204	9,123	8,812	10,892
Other shellfish	24,829	8,824	8,725	12,663	13,844	14,318	13,073	6,498	5,319	8,073
Total shellfish	78,735	67,203	76,078	90,892	98,745	107,456	97,216	104,571	130,831	142,451
Total landings	125,096	116,830	126,878	144,356	154,103	175,237	167,999	178,829	213,725	220,960

(1) Main species are those where the total value landed into the UK or by UK vessels abroad was £2m or more in 2010.

(2) The methodology used to calculate value of landings was changed by the introduction of the Register of Buyers and Sellers (RBS) in September 2005 - see discussion in Annex 1 - Methodology for further details.

(3) Subsequent to the publication of the 2010 bulletin it was discovered that the value of Cockles landings in 2010 had been incorrectly overstated; when corrected the value failed to meet the £2m threshold and cockles are no longer separately distinguished in the tables. The figures have been included in Other shellfish.

(continued ...)

Table 1.1.m Quantity and value of landings by all UK vessels into the whole of the UK, by main species^{1,3}: 2008 to 2012

	Quantity (tonnes)					Value (£'000) ²				
	2008	2009	2010	2011	2012	2008	2009	2010	2011	2012
UK vessels										
Landings into the UK										
Bass	766	657	687	720	818	4,377	4,361	4,870	5,468	5,604
Black scabbardfish	26	81	104	36	34	28	123	170	90	69
Blue ling	222	360	384	76	48	290	397	494	102	70
Brill	283	243	283	285	300	1,611	1,398	1,566	1,753	1,573
Cod	9,798	11,620	14,645	12,691	12,702	20,292	20,662	28,562	27,458	24,939
Greenland halibut	144	317	418	62	67	233	574	984	202	174
Haddock	31,908	34,744	31,714	28,259	33,992	34,955	34,184	36,170	35,050	35,711
Hake	4,118	6,376	5,624	6,727	6,516	7,765	11,823	10,150	12,282	13,157
Lemon sole	1,745	1,998	1,929	1,611	2,475	5,307	5,308	6,293	5,906	6,737
Ling	3,005	3,944	4,117	4,192	4,057	3,621	4,608	5,690	6,157	5,646
Megrim	3,516	3,941	3,555	3,208	3,253	10,050	10,724	10,110	10,496	8,582
Monkfish	13,092	12,915	11,740	11,829	10,232	36,476	40,107	38,583	39,526	31,812
Plaice	2,848	2,963	2,932	2,959	3,412	3,450	3,397	3,347	3,627	3,718
Pollack	2,292	1,947	1,726	1,917	1,765	4,543	3,834	3,535	4,388	3,892
Red mullet	22	25	11	41	81	28	100	37	287	528
Redfish	338	301	534	232	121	827	910	1,105	812	177
Saithe	12,883	14,413	13,601	12,709	10,951	7,404	10,072	12,378	13,387	11,294
Sole	1,931	1,855	1,652	1,841	1,706	14,092	13,774	13,948	16,216	13,755
Turbot	358	333	407	445	449	2,844	2,679	3,374	4,223	3,634
Whiting	11,415	10,092	8,924	9,668	10,789	10,746	9,257	9,397	11,323	10,896
Witches	1,034	965	832	802	856	1,290	1,368	1,205	1,103	1,286
Other demersal	8,035	8,703	8,898	8,891	8,041	9,568	10,440	11,078	10,527	9,466
Total demersal	109,779	118,792	114,718	109,199	112,665	179,796	190,103	203,046	210,383	192,720
Blue whiting	15,345	11	4,968	1,347	6,418	1,449	0	991	602	1,764
Herring	38,227	31,611	35,590	31,260	38,195	9,693	9,529	10,295	15,316	18,596
Horse mackerel	5,059	6,443	5,777	8,939	8,886	1,377	1,768	1,773	3,067	2,812
Mackerel	90,722	100,265	99,899	94,422	67,799	67,824	84,533	81,981	107,472	63,807
Pilchards	2,858	2,459	2,263	3,481	4,257	1,014	748	624	878	1,085
Sardinelle aurita	0	-	-	0	0	0	-	-	0	0
Other pelagic	3,882	4,249	5,492	4,831	6,763	1,201	1,517	1,149	1,085	1,462
Total pelagic	156,092	145,038	153,990	144,279	132,318	82,559	98,096	96,814	128,420	89,527
Cuttlefish	3,559	2,217	3,830	3,258	5,258	5,246	3,532	7,886	8,843	10,679
Edible crabs	20,076	20,047	22,556	24,516	25,732	24,509	22,724	27,103	30,354	31,653
Lobsters	2,752	2,757	2,710	3,177	3,132	31,629	26,456	26,460	32,444	30,927
Nephrops	42,946	42,343	38,215	34,278	32,554	115,459	95,842	95,259	111,150	110,371
Patagonian squid	-	-	-	-	-	-	-	-	-	-
Pink shrimps	13	25	22	47	31	15	38	80	49	35
Queen scallops	4,625	6,427	12,039	22,932	19,237	1,724	2,590	4,619	8,565	7,582
Scallops	23,001	27,601	30,760	29,996	33,976	46,332	44,403	49,817	55,545	59,406
Squid	1,890	2,516	3,595	2,826	1,783	6,108	6,110	10,233	11,560	6,356
Velvet crabs	3,276	3,163	2,809	2,570	2,360	6,648	6,764	6,924	6,397	6,359
Whelks	13,518	12,921	14,377	13,824	16,389	9,191	7,397	9,314	8,950	11,109
Other shellfish	26,680	10,323	10,644	13,800	15,206	16,743	15,509	9,444	7,939	11,596
Total shellfish	142,336	130,340	141,558	151,224	155,657	263,603	231,364	247,139	281,796	286,072
Total landings	408,207	394,171	410,266	404,703	400,640	525,957	519,563	546,999	620,600	568,318

(1) Main species are those where the total value landed into the UK or by UK vessels abroad was £2m or more in 2010.

(2) The methodology used to calculate value of landings was changed by the introduction of the Register of Buyers and Sellers (RBS) in September 2005 - see discussion in Annex 1 - Methodology for further details.

(3) Subsequent to the publication of the 2010 bulletin it was discovered that the value of Cockles landings in 2010 had been incorrectly overstated; when corrected the value failed to meet the £2m threshold and cockles are no longer separately distinguished in the tables. The figures have been included in Other shellfish.

(continued ...)

Table 1.1.n Quantity and value of landings by all UK vessels abroad, by main species^{1,3}: 2008 to 2012

	Quantity (tonnes)					Value (£'000) ²				
	2008	2009	2010	2011	2012	2008	2009	2010	2011	2012
UK vessels										
Landings Abroad										
Bass	49	41	50	31	83	236	247	318	198	580
Black scabbardfish	0	-	0	0	7	0	-	0	0	8
Blue ling	6	5	2	1	0	8	3	2	0	0
Brill	77	90	122	121	110	411	458	658	683	1,258
Cod	9,538	10,893	11,105	10,495	13,762	13,192	11,106	16,718	18,865	9,101
Greenland halibut	327	461	233	345	23	434	795	378	559	15
Haddock	1,148	1,553	1,900	1,574	1,176	1,387	1,326	1,900	1,887	1,156
Hake	1,942	1,545	1,300	1,378	1,812	2,874	3,575	2,407	2,321	4,188
Lemon sole	331	258	309	440	374	959	652	993	1,512	1,157
Ling	262	309	355	544	611	282	445	695	830	958
Megrim	836	1,018	1,298	1,392	1,284	1,404	1,947	3,149	3,847	3,910
Monkfish	2,334	2,157	2,651	3,285	3,161	5,874	7,047	8,972	11,158	11,973
Plaice	10,108	11,830	13,483	14,204	15,334	16,412	14,062	15,871	18,829	25,271
Pollack	169	232	277	392	462	370	527	856	1,111	1,174
Red mullet	290	240	325	170	182	1,274	1,438	1,663	521	1,130
Redfish	129	120	65	144	119	77	182	86	720	44
Saithe	2,857	2,836	2,526	3,106	2,121	2,185	2,426	2,433	2,991	2,191
Sole	435	507	576	360	282	3,325	4,301	6,000	3,848	7,367
Turbot	293	349	323	328	308	2,110	2,572	3,134	2,863	4,754
Whiting	70	146	292	324	348	52	108	238	296	453
Witches	297	157	340	217	230	354	239	701	431	402
Other demersal	9,767	6,147	16,355	12,546	7,561	3,652	3,046	4,577	5,003	3,782
Total demersal	41,264	40,895	53,884	51,398	49,350	56,872	56,501	71,751	78,476	80,871
Blue whiting	22,806	6,338	3,003	38	2,753	3,727	1,130	657	18	1,501
Herring	28,887	35,502	31,300	30,311	52,225	8,843	13,286	11,957	14,080	18,697
Horse mackerel	5,463	11,668	11,648	7,837	7,863	1,856	3,706	4,387	3,472	3,247
Mackerel	37,522	72,038	60,770	87,793	101,042	34,649	68,496	56,751	98,362	90,966
Pilchards	25,481	3,863	5,960	2,009	3,372	918	533	1,435	460	882
Sardinelle aurita	6,524	8,763	15,019	3,625	971	1,794	2,410	4,130	1,813	485
Other pelagic	2,283	2,741	3,862	6,055	1,594	1,242	1,273	2,463	3,378	3,077
Total pelagic	128,967	140,914	131,562	137,667	169,819	53,030	90,834	81,779	121,583	118,855
Cuttlefish	13	25	56	36	97	19	49	137	104	255
Edible crabs	2,555	2,174	1,880	1,778	2,462	2,822	2,296	2,174	2,305	3,316
Lobsters	24	24	25	16	24	366	303	321	230	265
Nephrops	554	556	463	245	164	2,000	1,917	1,791	1,466	978
Patagonian squid	739	-	3,453	1,493	5,057	739	-	5,724	4,003	6,705
Pink shrimps	-	-	2,843	-	1,280	-	-	5,118	-	2,561
Queen scallops	35	416	915	2,158	4,387	15	157	345	881	1,778
Scallops	27	4	17	57	60	54	6	22	108	102
Squid	207	186	203	210	302	695	691	808	1,119	1,579
Velvet crabs	5	13	1	0	1	10	13	2	1	2
Whelks	197	118	103	80	86	115	71	48	37	45
Other shellfish	744	183	212	380	815	974	273	368	620	960
Total shellfish	5,100	3,699	10,170	6,454	14,734	7,810	5,777	16,858	10,873	18,546
Total landings	175,330	185,508	195,617	195,520	233,903	117,712	153,112	170,388	210,932	218,271

(1) Main species are those where the total value landed into the UK or by UK vessels abroad was £2m or more in 2010.

(2) The methodology used to calculate value of landings was changed by the introduction of the Register of Buyers and Sellers (RBS) in September 2005 - see discussion in Annex 1 - Methodology for further details.

(3) Subsequent to the publication of the 2010 bulletin it was discovered that the value of Cockles landings in 2010 had been incorrectly overstated; when corrected the value failed to meet the £2m threshold and cockles are no longer separately distinguished in the tables. The figures have been included in Other shellfish.

(continued ...)

Table 1.1.o Quantity and value of all landings by all UK vessels , by main species^{1,3}: 2008 to 2012

	Quantity (tonnes)					Value (£'000) ²				
	2008	2009	2010	2011	2012	2008	2009	2010	2011	2012
UK vessels										
Landings into the UK and Abroad										
Bass	815	698	737	751	901	4,613	4,609	5,188	5,666	6,184
Black scabbardfish	26	81	104	36	41	29	123	170	90	77
Blue ling	228	365	385	76	48	297	400	497	103	71
Brill	360	333	405	406	410	2,022	1,856	2,224	2,436	2,831
Cod	19,336	22,513	25,750	23,186	26,464	33,483	31,768	45,280	46,323	34,041
Greenland halibut	471	778	652	407	89	667	1,369	1,362	761	189
Haddock	33,056	36,297	33,614	29,832	35,168	36,342	35,510	38,070	36,937	36,867
Hake	6,061	7,922	6,923	8,106	8,328	10,639	15,398	12,556	14,603	17,345
Lemon sole	2,075	2,256	2,238	2,051	2,849	6,266	5,960	7,286	7,418	7,894
Ling	3,267	4,254	4,472	4,736	4,668	3,903	5,053	6,385	6,986	6,604
Megrimms	4,353	4,959	4,853	4,599	4,537	11,454	12,671	13,259	14,344	12,492
Monkfish	15,426	15,072	14,391	15,115	13,393	42,350	47,155	47,555	50,684	43,785
Plaice	12,955	14,793	16,416	17,164	18,746	19,863	17,459	19,218	22,456	28,989
Pollack	2,461	2,179	2,003	2,309	2,226	4,913	4,361	4,391	5,499	5,065
Red mullet	312	265	336	210	263	1,302	1,538	1,700	808	1,658
Redfish	467	421	599	376	240	903	1,092	1,192	1,532	221
Saithe	15,740	17,249	16,127	15,815	13,073	9,589	12,498	14,811	16,378	13,485
Sole	2,366	2,362	2,228	2,201	1,989	17,417	18,075	19,948	20,064	21,122
Turbot	651	682	730	773	757	4,954	5,251	6,509	7,087	8,388
Whiting	11,485	10,238	9,216	9,992	11,137	10,798	9,365	9,636	11,619	11,349
Witches	1,330	1,122	1,172	1,019	1,086	1,644	1,606	1,906	1,534	1,688
Other demersal	17,803	14,850	25,252	21,437	15,601	13,220	13,486	15,655	15,529	13,248
Total demersal	151,043	159,688	168,602	160,598	162,015	236,668	246,604	274,798	288,859	273,590
Blue whiting	38,150	6,349	7,972	1,385	9,171	5,176	1,131	1,648	620	3,265
Herring	67,114	67,113	66,891	61,571	90,420	18,537	22,815	22,252	29,396	37,293
Horse mackerel	10,521	18,110	17,425	16,776	16,748	3,232	5,474	6,159	6,539	6,059
Mackerel	128,244	172,303	160,669	182,214	168,841	102,474	153,028	138,732	205,834	154,773
Pilchards	28,339	6,323	8,223	5,490	7,629	1,932	1,282	2,059	1,338	1,967
Sardinelle aurita	6,524	8,763	15,019	3,625	971	1,794	2,410	4,130	1,813	485
Other pelagic	6,165	6,990	9,354	10,885	8,357	2,443	2,790	3,612	4,463	4,538
Total pelagic	285,059	285,951	285,552	281,947	302,136	135,588	188,930	178,593	250,002	208,381
Cuttlefish	3,573	2,242	3,886	3,294	5,355	5,265	3,581	8,023	8,947	10,933
Edible crabs	22,630	22,221	24,436	26,294	28,194	27,332	25,020	29,277	32,658	34,969
Lobsters	2,775	2,780	2,735	3,193	3,156	31,995	26,759	26,781	32,674	31,192
Nephrops	43,500	42,900	38,678	34,523	32,718	117,459	97,759	97,050	112,616	111,350
Patagonian squid	739	0	3,453	1,493	5,057	739	0	5,724	4,003	6,705
Pink shrimps	13	25	2,866	47	1,311	15	38	5,199	49	2,596
Queen scallops	4,659	6,843	12,953	25,090	23,623	1,738	2,747	4,963	9,446	9,359
Scallops	23,028	27,605	30,777	30,052	34,035	46,385	44,409	49,839	55,653	59,508
Squid	2,097	2,702	3,798	3,036	2,085	6,803	6,801	11,041	12,678	7,935
Velvet crabs	3,281	3,176	2,810	2,571	2,362	6,658	6,778	6,926	6,398	6,362
Whelks	13,715	13,039	14,480	13,904	16,475	9,306	7,468	9,362	8,987	11,154
Other shellfish	27,424	10,506	10,856	14,181	16,021	17,718	15,783	9,813	8,560	12,555
Total shellfish	147,436	134,039	151,729	157,678	170,391	271,413	237,141	263,997	292,670	304,618
Total landings	583,537	579,679	605,882	600,223	634,543	643,669	672,675	717,387	831,531	786,590

(1) Main species are those where the total value landed into the UK or by UK vessels abroad was £2m or more in 2010.

(2) The methodology used to calculate value of landings was changed by the introduction of the Register of Buyers and Sellers (RBS) in September 2005 - see discussion in Annex 1 - Methodology for further details.

(3) Subsequent to the publication of the 2010 bulletin it was discovered that the value of Cockles landings in 2010 had been incorrectly overstated; when corrected the value failed to meet the £2m threshold and cockles are no longer separately distinguished in the tables. The figures have been included in Other shellfish.

(continued ...)

Table 1.1.p Quantity and value of landings by foreign vessels into Scotland, by main species^{1,3}: 2008 to 2012

	Quantity (tonnes)					Value (£'000) ²				
	2008	2009	2010	2011	2012	2008	2009	2010	2011	2012
Foreign vessels										
Landings into Scotland										
Bass	-	-	-	-	-	-	-	-	-	-
Black scabbardfish	3,139	3,100	2,692	2,096	1,963	3,822	3,573	5,602	4,927	3,957
Blue ling	2,517	2,906	3,027 (r)	1,750	1,497	2,453	1,784	3,772 (r)	2,235	1,866
Brill	0	-	0	-	0	0	-	1	-	0
Cod	507	603	396 (r)	225	210	1,074	1,141	669 (r)	460	393
Greenland halibut	362	833	628 (r)	339	127	558	1,576	1,714 (r)	1,078	316
Haddock	229	583	293 (r)	198	150	235	684	358 (r)	269	173
Hake	4,186	5,099	5,338 (r)	6,120	5,510	6,894	10,222	9,190 (r)	9,981	12,637
Lemon sole	2	7	5	1	1	6	20	12	1	10
Ling	1,409	1,157	1,036 (r)	1,086	1,044	1,677	1,345	1,356 (r)	1,577	1,692
Megrim	244	251	368 (r)	280	221	716	644	933 (r)	896	650
Monkfish	1,829	2,114	1,546 (r)	1,444	992	4,464	6,530	5,211 (r)	4,445	3,798
Plaice	5	4	11	1	5	4	3	9	1	4
Pollack	2	1	1	1	3	4	2	2	3	5
Red mullet	-	-	-	0	0	-	-	-	0	0
Redfish	399	721	727 (r)	232	262	372	687	949 (r)	327	385
Saithe	5,406	5,116	2,840 (r)	4,906	5,456	2,297	3,524	2,631 (r)	5,117	6,031
Sole	0	0	-	-	-	0	0	-	-	-
Turbot	3	0	5	1	5	19	3	33	7	28
Whiting	13	36	13 (r)	47	26	12	35	14 (r)	37	24
Witches	42	55	42	26	30	53	60	54	38	36
Other demersal	4,923	5,017	4,485 (r)	3,168	2,346	4,182	4,509	4,004 (r)	2,960	2,543
Total demersal	25,218	27,603	23,453 (r)	21,921	19,846	28,843	36,340	36,515 (r)	34,359	34,549
Blue whiting	43,949	17,250	26,203	2,091	18,093	5,715	3,092	6,300	1,154	5,743
Herring	19,263	10,140	4,116	7,176	23,461	5,036	3,210	1,403	4,054	13,633
Horse mackerel	28	5,656	2,038	1,117	284	6	2,200	1,001	922	172
Mackerel	20,253	21,609	38,660 (r)	23,120	20,593	18,560	17,784	32,336 (r)	31,958	15,703
Pilchards	-	-	-	-	-	-	-	-	-	-
Sardinelle aurita	-	-	-	-	-	-	-	-	-	-
Other pelagic	3,588	3,925	2,628	2	2,074	1,464	705	644	1	1,455
Total pelagic	87,082	58,579	73,644 (r)	33,506	64,505	30,781	26,990	41,684 (r)	38,089	36,706
Cuttlefish	-	-	-	-	-	-	-	-	-	-
Edible crabs	599	914	311 (r)	27	-	676	983	495 (r)	91	-
Lobsters	4	4	0	-	-	46	38	6	-	-
Nephrops	25	8	12	1	15	95	18	31	6	56
Patagonian squid	-	-	-	-	-	-	-	-	-	-
Pink shrimps	-	-	-	-	-	-	-	-	-	-
Queen scallops	-	-	-	-	-	-	-	-	-	-
Scallops	82	53	-	-	-	152	102	-	-	-
Squid	26	25	35 (r)	14	9	54	59	80 (r)	36	43
Velvet crabs	-	-	-	-	-	-	-	-	-	-
Whelks	-	-	70 (r)	-	-	-	-	33 (r)	-	-
Other shellfish	194	84	187 (r)	215	94	209	632	678 (r)	840	443
Total shellfish	929	1,086	616 (r)	257	119	1,232	1,832	1,322 (r)	973	543
Total landings	113,229	87,269	97,713 (r)	55,684	84,470	60,856	65,162	79,521 (r)	73,422	71,798

(1) Main species are those where the total value landed into the UK or by UK vessels abroad was £2m or more in 2010.

(2) The methodology used to calculate value of landings was changed by the introduction of the Register of Buyers and Sellers (RBS) in September 2005 - see discussion in Annex 1 - Methodology for further details.

(3) Subsequent to the publication of the 2010 bulletin it was discovered that the value of Cockles landings in 2010 had been incorrectly overstated; when corrected the value failed to meet the £2m threshold and cockles are no longer distinguished in the tables. The figures have been included in Other shellfish.

Some 2010 figures have been revised downwards due to double counting arising from duplicated records in the vessel file

(continued ...)

Table 1.1.q Quantity and value of landings by foreign vessels into the rest of the UK, by main species^{1,3}: 2008 to 2012

	Quantity (tonnes)					Value (£'000) ²				
	2008	2009	2010	2011	2012	2008	2009	2010	2011	2012
Foreign vessels										
Landings into the Rest of the UK										
Bass	20	18	12	21	16	113	125	90	158	123
Black scabbardfish	-	-	-	-	-	-	-	-	-	-
Blue Ling	-	0	0	-	-	-	0	0	-	-
Brill	82	80	91	93	80	380	459	553	588	424
Cod	6,132	5,948	5,551	1,202	1,441	6,094	10,663	6,609	2,251	2,860
Greenland halibut	4	1	5	30	-	8	1	10	59	-
Haddock	1,920	885	865	518	289	897	961	665	634	314
Hake	27	17	27	50	9	71	53	49	210	15
Lemon sole	187	115	158	256	293	567	319	667	1,032	734
Ling	44	81	21	32	44	45	81	42	54	71
Megrim	327	323	218	246	459	861	755	447	551	631
Monkfish	443	383	427	603	938	1,254	1,333	1,414	1,745	2,548
Plaice	531	467	769	1,030	782	621	546	1,265	1,464	921
Pollack	35	16	21	22	29	52	37	52	54	62
Red mullet	48	33	25	112	49	212	138	101	480	311
Redfish	36	41	42	0	-	30	46	87	0	-
Saithe	362	314	112	3	1	105	261	48	4	2
Sole	640	625	744	923	954	4,919	5,283	7,493	9,362	8,823
Turbot	65	73	92	107	121	476	590	870	964	831
Whiting	325	83	154	222	186	326	65	133	197	182
Witches	49	61	48	42	58	95	116	102	85	85
Other demersal	1,411	1,291	1,232	1,712	1,739	1,385	1,743	2,150	2,414	2,128
Total demersal	12,688	10,855	10,614	7,225	7,490	18,511	23,575	22,849	22,307	21,062
Blue whiting	-	-	-	-	-	-	-	-	-	-
Herring	219	185	721	1,139	1,437	53	37	175	497	1,008
Horse mackerel	168	1,483	400	1,001	426	69	274	186	462	384
Mackerel	206	303	642	868	809	175	269	424	1,408	1,093
Pilchards	-	-	-	-	-	-	-	-	-	-
Sardinelle aurita	-	-	-	-	-	-	-	-	-	-
Other pelagic	0	-	-	-	0	0	-	-	-	0
Total pelagic	593	1,971	1,763	3,008	2,673	297	580	786	2,367	2,485
Cuttlefish	55	12	25	52	114	81	20	127	144	245
Edible crabs	65	228	62	72	88	45	357	43	57	55
Lobsters	1	1	2	2	1	12	11	26	19	16
Nephrops	144	123	147	190	390	266	195	263	446	857
Patagonian squid	-	-	-	-	-	-	-	-	-	-
Pink shrimps	-	-	-	-	-	-	-	-	-	-
Queen scallops	14	5	2	53	1	5	1	1	19	0
Scallops	912	966	645	375	667	1,234	1,342	945	621	1,066
Squid	17	33	33	67	49	62	94	123	313	240
Velvet crabs	0	-	-	-	0	0	-	-	-	0
Whelks	26	36	23	13	32	10	15	16	5	13
Other shellfish	14	23	36	44	64	10	13	15	34	42
Total shellfish	1,247	1,427	976	867	1,406	1,725	2,048	1,559	1,657	2,534
Total landings	14,528	14,253	13,353	11,100	11,569	20,533	26,203	25,193	26,331	26,081

(1) Main species are those where the total value landed into the UK or by UK vessels abroad was £2m or more in 2010.

(2) The methodology used to calculate value of landings was changed by the introduction of the Register of Buyers and Sellers (RBS) in September 2005 - see discussion in Annex 1 - Methodology for further details.

(3) Subsequent to the publication of the 2010 bulletin it was discovered that the value of Cockles landings in 2010 had been incorrectly overstated; when corrected the value failed to meet the £2m threshold and cockles are no longer separately distinguished in the tables. The figures have been included in Other shellfish.

(continued ...)

Table 1.1.r Quantity and value of landings by foreign vessels into the whole of the UK, by main species^{1,3}: 2008 to 2012

	Quantity (tonnes)					Value (£'000) ²				
	2008	2009	2010	2011	2012	2008	2009	2010	2011	2012
Foreign vessels										
Landings into the UK										
Bass	20	18	12	21	16	113	125	90	158	123
Black scabbardfish	3,139	3,100	2,692	2,096	1,963	3,822	3,573	5,602	4,927	3,957
Blue ling	2,517	2,906	3,027	1,750	1,497	2,453	1,784	3,772	2,235	1,866
Brill	82	80	91	93	81	381	459	554	588	424
Cod	6,639	6,551	5,947	1,427	1,651	7,168	11,804	7,278	2,710	3,253
Greenland halibut	366	833	633	369	127	565	1,577	1,724	1,137	316
Haddock	2,149	1,468	1,159	715	439	1,132	1,645	1,024	903	487
Hake	4,212	5,117	5,365	6,170	5,518	6,965	10,275	9,239	10,190	12,652
Lemon sole	190	122	163	257	294	573	338	679	1,033	744
Ling	1,453	1,238	1,057	1,118	1,088	1,721	1,426	1,398	1,631	1,762
Megrim	572	574	586	527	680	1,577	1,400	1,380	1,447	1,281
Monkfish	2,272	2,497	1,974	2,046	1,930	5,718	7,863	6,625	6,190	6,345
Plaice	536	471	780	1,032	787	625	549	1,274	1,465	925
Pollack	37	17	22	24	31	56	39	55	57	67
Red mullet	48	33	25	112	49	212	138	101	480	311
Redfish	435	762	769	232	262	402	733	1,036	327	385
Saithe	5,768	5,430	2,952	4,909	5,457	2,402	3,785	2,680	5,121	6,033
Sole	640	625	744	923	954	4,919	5,283	7,493	9,362	8,823
Turbot	68	73	97	108	127	495	593	903	971	859
Whiting	338	120	166	269	212	339	99	147	234	206
Witches	91	115	90	69	89	148	176	157	124	121
Other demersal	6,333	6,307	5,718	4,880	4,085	5,568	6,252	6,154	5,374	4,673
Total demersal	37,906	38,458	34,068	29,146	27,336	47,354	59,915	59,364	56,666	55,613
Blue whiting	43,949	17,250	26,203	2,091	18,093	5,715	3,092	6,300	1,154	5,743
Herring	19,482	10,325	4,837	8,315	24,899	5,089	3,247	1,578	4,552	14,641
Horse mackerel	196	7,139	2,438	2,118	710	75	2,474	1,188	1,383	556
Mackerel	20,459	21,912	39,302	23,988	21,402	18,735	18,053	32,760	33,366	16,796
Pilchards	-	-	-	-	-	-	-	-	-	-
Sardinelle aurita	-	-	-	-	-	-	-	-	-	-
Other pelagic	3,589	3,925	2,628	2	2,074	1,465	705	644	1	1,453
Total pelagic	87,675	60,551	75,406	36,514	67,177	31,078	27,569	42,470	40,456	39,189
Cuttlefish	55	12	25	52	114	81	20	127	144	245
Edible crabs	663	1,141	374	99	88	721	1,340	538	148	55
Lobsters	5	5	3	2	1	58	48	32	19	16
Nephrops	169	131	159	191	405	361	213	294	451	914
Patagonian squid	-	-	-	-	-	-	-	-	-	-
Pink shrimps	-	-	-	-	-	-	-	-	-	-
Queen scallops	14	5	2	53	1	5	1	1	19	0
Scallops	994	1,019	645	375	667	1,386	1,445	945	621	1,066
Squid	43	58	68	81	58	116	153	203	349	283
Velvet crabs	0	-	-	-	0	0	-	-	-	0
Whelks	26	36	92	13	32	10	15	49	5	13
Other shellfish	208	107	224	259	158	219	645	693	874	485
Total shellfish	2,176	2,513	1,591	1,125	1,525	2,957	3,881	2,881	2,630	3,077
Total landings	127,757	101,522	111,066	66,784	96,038	81,389	91,365	104,714	99,752	97,879

(1) Main species are those where the total value landed into the UK or by UK vessels abroad was £2m or more in 2010.

(2) The methodology used to calculate value of landings was changed by the introduction of the Register of Buyers and Sellers (RBS) in September 2005 - see discussion in Annex 1 - Methodology for further details.

(3) Subsequent to the publication of the 2010 bulletin it was discovered that the value of Cockles landings in 2010 had been incorrectly overstated; when corrected the value failed to meet the £2m threshold and cockles are no longer separately distinguished in the tables. The figures have been included in Other shellfish.

(continued ...)

Table 1.1.s Quantity and value of landings by all vessels into Scotland, by main species^{1,3}: 2008 to 2012

	Quantity (tonnes)					Value (£'000) ²				
	2008	2009	2010	2011	2012	2008	2009	2010	2011	2012
UK and Foreign vessels										
Landings into Scotland										
Bass	1	1	1	0	0	5	6	4	1	2
Black scabbardfish	3,166	3,182	2,795	2,132	1,998	3,850	3,695	5,772	5,017	4,026
Blue Ling	2,739	3,266	3,410 (r)	1,826	1,545	2,743	2,181	4,266 (r)	2,338	1,936
Brill	2	1	2	2	3	6	5	7	7	11
Cod	8,152	9,953	13,013 (r)	11,219	11,297	17,128	17,862	25,452 (r)	24,621	22,194
Greenland halibut	506	1,150	1,047 (r)	401	194	790	2,150	2,698 (r)	1,280	490
Haddock	29,717	33,264	29,754 (r)	25,733	31,075	32,915	32,817	34,094 (r)	32,386	32,486
Hake	7,673	10,801	10,310 (r)	12,184	11,184	13,108	20,727	18,198 (r)	21,161	24,508
Lemon sole	936	614	530	564	527	2,327	1,301	1,199	1,614	1,383
Ling	3,979	4,736	4,831 (r)	4,860	4,757	4,837	5,549	6,655 (r)	7,198	6,932
Megrims	2,773	2,834	2,707 (r)	2,445	2,275	7,572	7,396	7,411 (r)	7,968	6,140
Monkfish	11,916	12,012	9,755 (r)	9,385	7,554	32,485	37,731	33,285 (r)	32,033	24,856
Plaice	837	676	689	775	945	662	488	500	628	782
Pollack	975	636	547	485	460	1,825	1,150	1,026	1,124	981
Red mullet	21	12	6	3	1	27	36	21	12	4
Redfish	573	896	1,156 (r)	350	383	550	896	1,448 (r)	525	562
Saithe	18,189	19,380	16,359 (r)	17,391	16,265	9,631	13,487	14,926 (r)	18,263	17,179
Sole	3	2	2	3	4	16	11	10	24	20
Turbot	49	42	47	49	48	359	312	370	431	370
Whiting	9,239	8,002	7,131 (r)	7,970	8,878	9,289	8,003	8,021 (r)	9,819	9,505
Witches	914	849	692	640	663	1,117	1,095	890	848	714
Other demersal	6,995	7,866	7,087 (r)	5,002	4,184	7,611	9,057	8,258 (r)	6,027	5,125
Total demersal	109,352	120,173	111,872 (r)	103,419	104,239	148,854	165,957	174,513	173,322	160,205
Blue whiting	59,294	17,261	31,139	3,415	24,394	7,164	3,092	7,282	1,750	7,475
Herring	51,630	35,327	31,682	32,501	56,078	13,309	10,931	9,355	16,849	29,722
Horse mackerel	662	6,495	3,204	3,332	1,605	155	2,426	1,499	2,104	901
Mackerel	106,872	116,165	133,839 (r)	112,262	83,822	83,194	97,520	110,361 (r)	134,217	74,830
Pilchards	164	-	-	-	-	14	-	-	-	-
Sardinelle aurita	-	-	-	-	-	-	-	-	-	-
Other pelagic	3,836	4,965	3,266	512	3,838	1,507	820	792	116	1,859
Total pelagic	222,457	180,213	203,132 (r)	152,022	169,737	105,343	114,790	129,288 (r)	155,036	114,787
Cuttlefish	0	-	0	0	-	0	-	0	0	-
Edible crabs	9,430	10,424	11,015 (r)	11,927	10,870	10,802	11,497	13,133 (r)	14,250	13,185
Lobsters	1,030	1,101	1,136	1,238	1,131	10,995	11,407	11,703	13,147	11,770
Nephrops	32,789	31,499	28,906	24,340	21,840	95,570	78,286	79,676	86,753	82,134
Patagonian squid	-	-	-	-	-	-	-	-	-	-
Pink shrimps	-	-	-	0	0	-	-	-	0	0
Queen scallops	4,562	4,498	7,473	9,357	7,540	1,700	1,872	2,904	3,771	3,109
Scallops	10,168	9,899	9,335	7,794	10,392	25,247	19,182	17,608	16,081	20,555
Squid	1,541	2,093	3,188 (r)	2,151	1,422	4,438	4,340	8,615 (r)	8,536	4,365
Velvet crabs	2,711	2,762	2,518	2,193	2,032	5,832	6,135	6,403	5,801	4,864
Whelks	255	363	419 (r)	239	347	162	193	224 (r)	138	216
Other shellfish	2,044	1,583	2,106 (r)	1,352	1,456	2,634	3,068	3,624 (r)	3,461	3,966
Total shellfish	64,530	64,224	66,096 (r)	60,590	57,030	157,379	135,980	143,890 (r)	151,938	144,164
Total landings	396,340	364,610	381,100 (r)	316,031	331,006	411,576	416,726	447,690 (r)	480,296	419,155

(1) Main species are those where the total value landed into the UK or by UK vessels abroad was £2m or more in 2010.

(2) The methodology used to calculate value of landings was changed by the introduction of the Register of Buyers and Sellers (RBS) in September 2005 - see discussion in Annex 1 - Methodology for further details.

(3) Subsequent to the publication of the 2010 bulletin it was discovered that the value of Cockles landings in 2010 had been incorrectly overstated; when corrected the value failed to meet the £2m threshold and cockles are no longer separately distinguished in the tables. The figures have been included in Other shellfish.

Some 2010 figures have been revised due to double counting arising from duplicated records in the vessel file.

(continued ...)

Table 1.1.t Quantity and value of landings by all vessels into the rest of the UK, by main species^{1,3}: 2008 to 2012

	Quantity (tonnes)					Value (£'000) ²				
	2008	2009	2010	2011	2012	2008	2009	2010	2011	2012
UK and Foreign vessels										
Landings into the Rest of the UK										
Bass	785	674	699	741	834	4,485	4,481	4,956	5,625	5,725
Black scabbardfish	-	0	-	0	-	-	0	-	0	-
Blue ling	0	0	0	-	0	0	0	0	-	0
Brill	364	322	372	376	378	1,986	1,853	2,113	2,334	1,985
Cod	8,286	8,218	7,579	2,899	3,056	10,332	14,604	10,388	5,548	5,999
Greenland halibut	4	1	5	30	0	8	1	10	60	0
Haddock	4,340	2,948	3,119	3,241	3,356	3,172	3,012	3,099	3,568	3,712
Hake	658	692	679	713	851	1,622	1,370	1,190	1,311	1,301
Lemon sole	998	1,506	1,562	1,303	2,243	3,553	4,345	5,772	5,326	6,098
Ling	479	446	343	450	387	505	485	432	590	476
Megrim	1,315	1,681	1,434	1,289	1,658	4,056	4,727	4,079	3,975	3,722
Monkfish	3,448	3,400	3,958	4,490	4,609	9,709	10,239	11,923	13,683	13,301
Plaice	2,546	2,758	3,023	3,217	3,254	3,414	3,458	4,121	4,464	3,862
Pollack	1,354	1,328	1,202	1,456	1,336	2,773	2,722	2,563	3,321	2,977
Red mullet	49	46	30	150	129	213	202	117	756	835
Redfish	200	168	148	113	0	678	747	693	614	0
Saithe	462	463	194	227	144	174	370	132	245	148
Sole	2,568	2,477	2,395	2,761	2,656	18,995	19,046	21,431	25,553	22,558
Turbot	377	364	457	504	527	2,980	2,960	3,907	4,763	4,123
Whiting	2,514	2,210	1,959	1,966	2,123	1,795	1,354	1,524	1,738	1,598
Witches	211	231	229	231	281	322	448	472	380	694
Other demersal	7,374	7,144	7,528	8,770	7,941	7,525	7,635	8,974	9,874	9,014
Total demersal	38,333	37,078	36,913	34,926	35,762	78,296	84,061	87,897	93,727	88,128
Blue whiting	0	-	32	23	117	0	-	9	6	32
Herring	6,080	6,609	8,745	7,074	7,016	1,474	1,845	2,518	3,018	3,515
Horse mackerel	4,593	7,087	5,010	7,725	7,991	1,296	1,816	1,462	2,346	2,468
Mackerel	4,309	6,011	5,361	6,148	5,378	3,365	5,065	4,380	6,621	5,773
Pilchards	2,694	2,459	2,263	3,481	4,257	1,000	748	624	878	1,085
Sardinelle aurita	0	-	-	0	0	0	-	-	0	0
Other pelagic	3,634	3,210	4,853	4,321	4,999	1,158	1,402	1,002	969	1,056
Total pelagic	21,309	25,376	26,264	28,772	29,758	8,294	10,876	9,995	13,840	13,929
Cuttlefish	3,614	2,230	3,855	3,310	5,372	5,326	3,552	8,012	8,986	10,923
Edible crabs	11,310	10,764	11,915	12,688	14,950	14,428	12,567	14,508	16,252	18,523
Lobsters	1,727	1,660	1,577	1,940	2,002	20,692	15,097	14,788	19,316	19,174
Nephrops	10,326	10,975	9,468	10,130	11,118	20,249	17,769	15,877	24,848	29,151
Patagonian squid	-	-	-	-	-	-	-	-	-	-
Pink shrimps	13	25	22	47	31	15	38	80	49	35
Queen scallops	76	1,933	4,567	13,628	11,698	28	719	1,716	4,813	4,473
Scallops	13,827	18,721	22,071	22,577	24,250	22,471	26,665	33,154	40,085	39,917
Squid	392	481	475	756	420	1,786	1,923	1,820	3,372	2,273
Velvet crabs	566	400	291	377	328	816	630	522	596	1,495
Whelks	13,289	12,594	14,050	13,598	16,074	9,039	7,219	9,139	8,817	10,906
Other shellfish	24,844	8,846	8,761	12,707	13,908	14,328	13,086	6,513	5,353	8,115
Total shellfish	79,982	68,630	77,054	91,759	100,152	109,180	99,264	106,130	132,489	144,985
Total landings	139,624	131,083	140,231	155,456	165,672	195,770	194,202	204,023	240,056	247,042

(1) Main species are those where the total value landed into the UK or by UK vessels abroad was £2m or more in 2010.

(2) The methodology used to calculate value of landings was changed by the introduction of the Register of Buyers and Sellers (RBS) in September 2005 - see discussion in Annex 1 - Methodology for further details.

(3) Subsequent to the publication of the 2010 bulletin it was discovered that the value of Cockles landings in 2010 had been incorrect! overstated; when corrected the value failed to meet the £2m threshold and cockles are no longer separately distinguished in the tables. The figures have been included in Other shellfish.

(continued ...)

Table 1.1.u Quantity and value of landings by all vessels into the whole of the UK, by main species^{1,3}: 2008 to 2012

	Quantity (tonnes)					Value (£'000) ²				
	2008	2009	2010	2011	2012	2008	2009	2010	2011	2012
UK and Foreign vessels										
Landings into the UK										
Bass	786	675	699	741	834	4,490	4,486	4,960	5,626	5,727
Black scabbardfish	3,166	3,182	2,795	2,132	1,998	3,850	3,696	5,772	5,017	4,026
Blue ling	2,739	3,266	3,410	1,826	1,545	2,743	2,181	4,266	2,338	1,936
Brill	365	323	373	377	381	1,992	1,857	2,120	2,341	1,997
Cod	16,437	18,171	20,592	14,118	14,353	27,460	32,467	35,840	30,169	28,193
Greenland halibut	510	1,150	1,051	431	194	798	2,151	2,708	1,340	490
Haddock	34,057	36,212	32,873	28,974	34,431	36,087	35,829	37,194	35,953	36,198
Hake	8,331	11,493	10,989	12,897	12,035	14,730	22,098	19,389	22,472	25,809
Lemon sole	1,934	2,120	2,092	1,868	2,770	5,880	5,647	6,972	6,939	7,481
Ling	4,458	5,182	5,174	5,310	5,145	5,343	6,034	7,087	7,788	7,409
Megrim	4,088	4,515	4,141	3,734	3,932	11,627	12,123	11,490	11,943	9,863
Monkfish	15,364	15,412	13,714	13,875	12,163	42,194	47,970	45,208	45,716	38,157
Plaice	3,383	3,433	3,713	3,991	4,199	4,076	3,946	4,621	5,092	4,643
Pollack	2,329	1,964	1,748	1,941	1,796	4,598	3,872	3,590	4,445	3,958
Red mullet	70	58	36	153	130	240	238	138	768	839
Redfish	773	1,063	1,304	464	383	1,229	1,643	2,142	1,139	562
Saithe	18,651	19,844	16,553	17,618	16,408	9,806	13,857	15,058	18,508	17,327
Sole	2,571	2,479	2,396	2,764	2,661	19,011	19,057	21,441	25,577	22,578
Turbot	426	406	504	553	576	3,339	3,272	4,277	5,194	4,493
Whiting	11,753	10,212	9,090	9,936	11,001	11,085	9,357	9,544	11,557	11,102
Witches	1,125	1,080	921	870	944	1,438	1,543	1,362	1,227	1,408
Other demersal	14,369	15,010	14,615	13,772	12,125	15,136	16,692	17,233	15,901	14,139
Total demersal	147,685	157,251	148,785	138,345	140,001	227,150	250,018	262,410	267,049	248,333
Blue whiting	59,294	17,261	31,171	3,438	24,511	7,164	3,092	7,291	1,756	7,507
Herring	57,709	41,936	40,427	39,575	63,094	14,783	12,776	11,873	19,867	33,237
Horse mackerel	5,255	13,582	8,215	11,057	9,596	1,452	4,242	2,960	4,450	3,368
Mackerel	111,181	122,177	139,200	118,410	89,201	86,559	102,585	114,741	140,838	80,603
Pilchards	2,858	2,459	2,263	3,481	4,257	1,014	748	624	878	1,085
Sardinelle aurita	0	-	-	0	0	0	-	-	0	0
Other pelagic	7,470	8,174	8,120	4,833	8,837	2,665	2,222	1,794	1,086	2,915
Total pelagic	243,766	205,589	229,396	180,793	199,495	113,637	125,666	139,283	168,876	128,716
Cuttlefish	3,614	2,230	3,855	3,310	5,372	5,326	3,552	8,012	8,986	10,923
Edible crabs	20,739	21,188	22,930	24,615	25,820	25,230	24,064	27,641	30,502	31,708
Lobsters	2,757	2,762	2,713	3,178	3,134	31,687	26,504	26,491	32,462	30,943
Nephrops	43,115	42,475	38,374	34,469	32,959	115,820	96,055	95,553	111,602	111,285
Patagonian squid	-	-	-	-	-	-	-	-	-	-
Pink shrimps	13	25	22	47	31	15	38	80	49	35
Queen scallops	4,638	6,431	12,040	22,985	19,238	1,728	2,591	4,619	8,584	7,582
Scallops	23,995	28,620	31,406	30,371	34,642	47,718	45,847	50,762	56,166	60,472
Squid	1,933	2,574	3,663	2,907	1,842	6,224	6,263	10,435	11,909	6,639
Velvet crabs	3,276	3,163	2,809	2,570	2,360	6,648	6,764	6,924	6,397	6,359
Whelks	13,544	12,957	14,469	13,837	16,421	9,201	7,412	9,363	8,956	11,122
Other shellfish	26,888	10,430	10,868	14,059	15,364	16,962	16,154	10,137	8,814	12,080
Total shellfish	144,512	132,854	143,150	152,349	157,182	266,559	235,244	250,020	284,427	289,149
Total landings	535,964	495,693	521,331	471,487	496,678	607,346	610,928	651,713	720,352	666,197

(1) Main species are those where the total value landed into the UK or by UK vessels abroad was £2m or more in 2010.

(2) The methodology used to calculate value of landings was changed by the introduction of the Register of Buyers and Sellers (RBS) in September 2005 - see discussion in Annex 1 - Methodology for further details.

(3) Subsequent to the publication of the 2010 bulletin it was discovered that the value of Cockles landings in 2010 had been incorrect! overstated; when corrected the value failed to meet the £2m threshold and cockles are no longer separately distinguished in the tables. The figures have been included in Other shellfish.

(continued ...)

Table 1.1.v Quantity, value and percentage of landings by Scottish vessels by species type : 2008 to 2012

	Quantity					Value				
	2008	2009	2010	2011	2012	2008	2009	2010	2011	2012
Landings by Scottish vessels as a per cent of landings by all UK vessels										
Demersal	66.0%	64.8%	62.8%	59.0%	59.1%	58.9%	60.3%	55.2%	52.9%	52.2%
Pelagic	72.6%	71.7%	66.2%	68.2%	66.1%	74.7%	79.8%	72.4%	73.7%	79.7%
Shellfish	44.0%	51.8%	47.7%	45.6%	40.7%	57.0%	60.5%	57.8%	56.1%	51.4%
Total	63.7%	65.2%	60.6%	59.8%	57.5%	61.4%	65.9%	60.4%	60.3%	59.2%
Landings by Scottish vessels into Scotland as a per cent of landings by all Scottish vessels										
Demersal	80.9%	85.4%	78.0%	80.4%	84.6%	83.6%	84.1%	85.9%	85.6%	84.3%
Pelagic	63.2%	59.0%	63.6%	56.6%	51.6%	70.6%	57.9%	63.7%	59.0%	46.2%
Shellfish	90.0%	84.1%	83.1%	76.1%	75.3%	91.9%	88.5%	87.8%	85.7%	85.7%
Total	72.6%	70.8%	71.6%	66.8%	64.8%	83.5%	76.6%	79.9%	75.9%	71.2%
Landings by Scottish vessels into the rest of the UK as a per cent of landings by all Scottish vessels										
Demersal	0.6%	1.0%	0.7%	1.6%	1.6%	1.2%	1.6%	1.0%	2.2%	1.7%
Pelagic	0.1%	0.4%	0.2%	0.0%	0.0%	0.0%	0.4%	0.2%	0.0%	0.0%
Shellfish	9.2%	14.9%	15.2%	20.7%	20.8%	7.0%	10.3%	10.9%	12.7%	12.5%
Total	1.8%	3.3%	3.3%	4.6%	4.4%	3.2%	4.0%	4.2%	4.8%	4.7%
Landings by Scottish vessels into the whole of the UK as a per cent of landings by all Scottish vessels										
Demersal	81.5%	86.4%	78.6%	82.0%	86.2%	84.8%	85.7%	86.9%	87.8%	86.0%
Pelagic	63.3%	59.5%	63.8%	56.6%	51.6%	70.6%	58.3%	63.9%	59.1%	46.2%
Shellfish	99.1%	98.9%	98.2%	96.7%	96.1%	98.8%	98.9%	98.7%	98.4%	98.2%
Total	74.4%	74.1%	74.8%	71.4%	69.1%	86.6%	80.6%	84.2%	80.7%	75.9%
Landings by Scottish vessels abroad as a per cent of landings by all Scottish vessels										
Demersal	18.5%	13.6%	21.4%	18.0%	13.8%	15.2%	14.3%	13.1%	12.2%	14.0%
Pelagic	36.7%	40.5%	36.2%	43.4%	48.4%	29.4%	41.7%	36.1%	40.9%	53.8%
Shellfish	0.9%	1.1%	1.8%	3.3%	3.9%	1.2%	1.1%	1.3%	1.6%	1.8%
Total	25.6%	25.9%	25.2%	28.6%	30.9%	13.4%	19.4%	15.8%	19.3%	24.1%

Table 1.1.w Quantity, value and percentage of landings into Scotland by species type : 2008 to 2012

	Quantity ('000 tonnes)					Value (£ thousands)				
	2008	2009	2010	2011	2012	2008	2009	2010	2011	2012
Landings into Scotland as a per cent of all landings into the UK										
Demersal	74.0%	76.4%	75.2%	74.8%	74.5%	65.5%	66.4%	66.5%	64.9%	64.5%
Pelagic	91.3%	87.7%	88.6%	84.1%	85.1%	92.7%	91.3%	92.8%	91.8%	89.2%
Shellfish	44.7%	48.3%	46.2%	39.8%	36.3%	59.0%	57.8%	57.6%	53.4%	49.9%
Total	73.9%	73.6%	73.1%	67.0%	66.6%	67.8%	68.2%	68.7%	66.7%	62.9%
Landings into Scotland by Scottish vessels as a per cent of all landings into Scotland										
Demersal	73.7%	73.5%	73.8%	73.6%	77.7%	78.3%	75.4%	74.7%	75.5%	75.1%
Pelagic	58.8%	67.2%	59.2%	71.6%	60.8%	67.9%	76.1%	63.6%	70.2%	66.8%
Shellfish	90.5%	90.9%	91.0%	90.3%	91.5%	90.4%	93.3%	93.1%	92.6%	93.1%
Total	68.1%	73.4%	69.0%	75.8%	71.4%	80.2%	81.4%	77.4%	79.2%	79.0%
Landings into Scotland by other UK vessels as a per cent of all landings into Scotland										
Demersal	3.2%	3.5%	5.3%	5.2%	3.3%	2.4%	2.7%	4.3%	4.6%	3.3%
Pelagic	2.1%	0.3%	4.6%	6.3%	1.2%	2.9%	0.4%	4.1%	5.2%	1.2%
Shellfish	8.1%	7.4%	8.1%	9.3%	8.3%	8.8%	5.3%	6.0%	6.8%	6.5%
Total	3.4%	2.6%	5.4%	6.5%	3.1%	5.0%	2.9%	4.8%	5.5%	3.8%
Landings into Scotland by all UK vessels as a per cent of all landings into Scotland										
Demersal	76.9%	77.0%	79.0%	78.8%	81.0%	80.6%	78.1%	79.1%	80.2%	78.4%
Pelagic	60.9%	67.5%	63.7%	78.0%	62.0%	70.8%	76.5%	67.8%	75.4%	68.0%
Shellfish	98.6%	98.3%	99.1%	99.6%	99.8%	99.2%	98.7%	99.1%	99.4%	99.6%
Total	71.4%	76.1%	74.4%	82.4%	74.5%	85.2%	84.4%	82.2%	84.7%	82.9%
Landings into Scotland by foreign vessels as a per cent of all landings into Scotland										
Demersal	23.1%	23.0%	21.0%	21.2%	19.0%	19.4%	21.9%	20.9%	19.8%	21.6%
Pelagic	39.1%	32.5%	36.3%	22.0%	38.0%	29.2%	23.5%	32.2%	24.6%	32.0%
Shellfish	1.4%	1.7%	0.9%	0.4%	0.2%	0.8%	1.3%	0.9%	0.6%	0.4%
Total	28.6%	23.9%	25.6%	17.6%	25.5%	14.8%	15.6%	17.8%	15.3%	17.1%

Table 1.1.x Value and prices in real terms¹ of the main species² landed by Scottish vessels: 2008 to 2012

	Value (£'000) at 2012 prices					Price (£ per tonne) at 2012 prices				
	2008	2009	2010	2011	2012	2008	2009	2010	2011	2012
Cod	17,643	18,458	24,949	23,202	21,353	2,320	1,932	2,065	2,248	1,982
Haddock	35,288	33,775	33,632	31,332	32,034	1,222	1,062	1,197	1,281	1,046
Hake	9,206	14,532	11,387	12,567	14,799	1,859	2,111	1,917	1,879	2,105
Ling	3,565	4,757	5,972	6,212	5,911	1,336	1,287	1,504	1,518	1,425
Megrimms	8,648	8,877	8,703	9,187	7,730	2,895	2,795	2,835	3,298	2,820
Monkfish	35,096	38,915	33,813	33,973	27,297	2,983	3,450	3,519	3,504	3,289
Plaice	7,290	6,240	3,811	3,960	3,159	1,431	1,247	1,130	1,209	1,090
Saithe	7,480	9,641	11,139	11,637	10,557	626	748	953	1,058	1,052
Whiting	10,078	8,496	8,090	9,656	9,607	1,103	1,066	1,162	1,236	1,064
Total demersal	152,561	159,281	157,607	155,104	142,786					
Herring	11,205	15,538	12,106	17,225	28,972	246	336	290	457	533
Mackerel	94,509	144,232	117,505	165,517	131,096	868	950	871	1,134	976
Total pelagic	110,838	161,408	134,178	187,058	166,050					
Edible crabs	9,518	9,654	11,121	11,665	11,337	1,231	1,176	1,211	1,192	1,194
Lobsters	11,994	12,179	12,081	13,391	11,765	11,657	11,051	10,664	10,762	10,392
Nephrops	99,894	82,746	79,580	85,552	82,449	3,274	2,719	2,958	3,776	3,876
Queen scallops	1,809	2,357	3,332	6,468	5,926	408	442	398	393	400
Scallops	31,170	32,044	33,143	31,391	31,332	2,143	1,849	1,766	1,989	1,833
Squid	5,266	4,993	9,250	9,299	5,134	3,215	2,305	2,857	4,111	3,294
Velvet crabs	6,382	6,585	6,653	5,896	4,853	2,351	2,370	2,637	2,681	2,392
Total shellfish	169,409	153,473	158,371	166,641	156,701					
Total landings	432,807	474,163	450,156	508,804	465,537					

(1) See Table 1.1 'Scottish vessels - All landings' for nominal values. Values in real terms were calculated by application of the HM Treasury Gross Domestic Product deflators, http://hm-treasury.gov.uk/data_gdp_index.htm

Year	GDP deflator
2008	91.4
2009	93.4
2010	96.3
2011	98.5
2012	100.0

(2) Main species are those landed by Scottish vessels with a value of £2 million or above in 2010.

Table 1.2 Number of voyages and the quantity and value of landings by Scottish vessels by landing district: 2008 to 2012

Landing country / district	Number of voyages					Quantity (tonnes)					Value (£ '000)				
	2008	2009	2010	2011	2012	2008	2009	2010	2011	2012	2008	2009	2010	2011	2012
Scotland															
Aberdeen	2,266	2,108	1,829	2,134	2,229	7,057	3,139	1,474	1,221	1,636	8,227	5,579	3,557	3,925	4,215
Anstruther	5,130	5,389	4,503	4,091	4,136	1,737	2,117	1,590	1,364	1,411	4,289	4,538	3,923	4,498	4,514
Ayr	5,938	6,013	6,309	6,281	6,152	7,672	7,398	10,897	12,658	11,293	9,195	9,205	10,799	11,817	12,693
Buckie	1,900	2,253	1,680	1,227	1,132	1,058	1,893	1,238	995	1,155	2,499	3,545	3,253	3,227	3,136
Campbeltown	8,615	8,783	8,954	7,802	7,813	4,970	4,818	4,954	4,556	5,291	12,314	10,372	11,359	12,140	12,879
Eyemouth	5,300	5,384	5,011	4,808	4,350	1,914	2,451	1,847	2,087	1,880	4,883	6,055	5,105	6,560	6,187
Fraserburgh	6,354	5,515	5,964	4,410	3,736	27,135	35,157	26,499	25,069	23,459	45,572	46,563	43,553	48,197	35,459
Kinlochbervie	635	748	778	703	688	4,879	7,132	7,683	6,335	8,074	9,177	11,793	13,750	12,266	13,538
Lochinver	1,718	1,739	1,138	1,151	1,216	2,680	3,231	2,381	3,436	2,313	6,176	6,970	5,135	8,088	6,307
Mallaig	2,779	2,596	2,371	1,774	1,887	3,705	3,550	4,092	3,858	5,397	9,538	7,890	8,237	9,139	12,063
Oban	3,926	3,871	3,914	3,104	2,890	3,231	2,855	3,135	2,805	3,254	8,006	6,792	7,527	7,235	8,380
Orkney	3,613	3,519	2,955	2,694	2,570	2,952	3,350	3,676	3,943	3,492	5,566	6,257	7,460	7,575	6,491
Peterhead	2,658	2,579	2,794	2,514	2,598	109,741	108,490	115,766	101,608	103,038	96,944	97,692	110,237	126,368	109,947
Portree	6,831	6,657	6,120	5,067	5,005	2,685	1,870	2,024	1,956	1,975	9,729	7,716	8,343	7,785	7,901
Scrabster	2,821	3,124	3,270	3,169	2,818	10,914	13,809	13,018	11,443	10,738	18,687	23,441	24,585	25,337	20,298
Shetland	5,156	6,070	5,693	5,379	4,872	69,407	56,899	52,966	47,768	43,611	58,837	61,708	56,295	63,999	44,604
Stornoway	7,770	7,273	7,157	5,608	5,341	3,813	3,436	3,114	3,094	3,372	11,259	10,106	9,629	9,377	10,756
Ullapool	2,783	2,897	2,604	2,627	2,604	4,230	6,139	6,525	5,506	4,884	9,329	13,149	13,901	12,894	11,895
Other UK	1,458	2,914	2,517	2,995	3,379	6,730	12,332	12,082	16,365	15,969	12,462	17,800	18,396	24,288	22,066
Denmark	87	99	90	65	64	19,510	11,978	20,101	16,451	11,850	4,043	4,819	6,079	8,710	8,252
France	113	112	133	115	72	782	668	823	631	359	2,120	2,003	2,094	1,466	1,107
Ireland	138	159	153	212	267	3,181	4,514	5,300	4,620	5,226	3,397	6,909	5,780	7,053	9,301
Netherlands	296	241	109	90	70	4,973	4,726	2,468	2,010	1,419	9,056	7,390	3,690	3,096	2,165
Norway ¹	46	84	56	83	104	32,653	70,787	54,671	71,961	89,953	22,468	58,053	39,948	66,599	81,973
Spain	179	90	139	112	102	3,162	1,868	2,942	2,406	2,504	6,164	5,894	8,225	7,272	7,583
Other foreign ports	142	28	26	28	33	30,721	3,281	6,134	4,705	1,241	5,580	722	2,732	2,501	1,828
Total	78,652	80,245	76,267	68,243	66,128	371,493	377,889	367,400	358,850	364,796	395,517	442,963	433,590	501,411	465,537

(1) Because no Sales Notes were received for mackerel landed by Scottish vessels into Norway, the value of these landings were estimated for 2009 - see discussion in Annex 1 - Methodology for further details. We assess that the estimated figure is overstated by some £7million.

Table 1.3 Quantity and value of landings by Scottish vessels abroad, by country of landing and species type: 2008 to 2012

		Quantity (tonnes)					Value (£'000)						
		2008	2009	2010	2011	2012	2008	2009	2010	2011	2012		
EU:	Denmark												
	Demersal	Hake	26	78	44	27	7	31	124	48	60	9	
		Monkfish	41	21	19	15	10	118	53	73	53	46	
		Plaice	437	403	677	753	775	872	511	813	992	931	
		Other demersal	6,009	4,415	13,486	9,228	5,342	1,395	1,684	2,220	1,667	1,685	
		Total demersal	6,513	4,917	14,226	10,023	6,134	2,416	2,372	3,154	2,773	2,671	
		Pelagic	Herring	5,286	6,578	2,157	1,886	263	639	2,296	622	652	182
			Mackerel	0	-	2,724	3,215	4,868	0	-	2,169	4,924	4,130
			Other pelagic	7,709	482	991	1,325	580	985	149	125	345	1,252
		Total pelagic	12,995	7,060	5,871	6,425	5,712	1,624	2,445	2,917	5,921	5,564	
		Shellfish	Total shellfish	2	1	4	3	4	3	2	9	16	17
		Total landings	19,510	11,978	20,101	16,451	11,850	4,043	4,819	6,079	8,710	8,252	
		France											
		Demersal	Hake	0	2	20	-	51	0	5	25	-	153
			Monkfish	0	11	35	1	0	2	36	116	3	1
			Plaice	4	10	8	5	1	4	8	7	6	1
		Other demersal	696	537	656	514	225	1,824	1,553	1,548	939	589	
	Total demersal	700	559	718	520	277	1,830	1,602	1,696	948	745		
	Pelagic	Herring	1	-	1	0	1	0	-	0	0	0	
		Mackerel	10	7	3	11	10	10	9	4	16	14	
		Other pelagic	8	22	11	17	11	2	89	6	9	5	
	Total pelagic	18	28	15	29	22	11	98	10	25	19		
	Shellfish	Total shellfish	63	81	90	83	61	279	303	387	492	343	
	Total landings	782	668	823	631	359	2,120	2,003	2,094	1,466	1,107		
	Ireland												
	Demersal	Hake	763	858	519	344	938	1,082	2,246	965	700	2,305	
		Monkfish	250	334	449	739	794	633	993	1,609	2,344	2,690	
		Plaice	-	-	0	0	1	-	-	0	0	1	
		Other demersal	400	509	1,120	892	1,033	596	993	1,539	1,946	2,418	
	Total demersal	1,414	1,701	2,088	1,974	2,766	2,311	4,232	4,113	4,990	7,414		
	Pelagic	Herring	-	-	-	-	-	-	-	-	-	-	
		Mackerel	205	1,849	520	-	-	132	1,550	414	-	-	
		Other pelagic	1,377	418	1,697	490	-	338	55	530	174	-	
	Total pelagic	1,582	2,267	2,217	490	-	469	1,605	944	174	-		
	Shellfish	Total shellfish	185	546	995	2,156	2,460	617	1,072	724	1,890	1,887	
	Total landings	3,181	4,514	5,300	4,620	5,226	3,397	6,909	5,780	7,053	9,301		
	Netherlands												
	Demersal	Hake	7	17	10	6	6	7	15	10	6	9	
		Monkfish	18	8	10	6	3	49	25	33	22	9	
		Plaice	3,823	3,915	2,026	1,739	1,164	5,128	4,811	2,365	2,254	1,446	
		Other demersal	1,031	745	414	253	235	3,758	2,477	1,268	799	686	
	Total demersal	4,879	4,685	2,460	2,004	1,407	8,942	7,328	3,678	3,081	2,149		
	Pelagic	Herring	-	-	-	0	-	-	-	-	0	-	
		Mackerel	3	3	1	1	1	3	3	1	1	1	
		Other pelagic	2	0	0	0	0	1	0	0	0	0	
	Total pelagic	5	3	1	1	1	3	3	1	1	1		
	Shellfish	Total shellfish	90	38	7	4	10	111	59	12	14	14	
	Total landings	4,973	4,726	2,468	2,010	1,419	9,056	7,390	3,690	3,096	2,165		
	Spain												
	Demersal	Hake	696	251	465	356	564	1,119	662	1,000	573	1,304	
		Monkfish	1,338	1,123	1,153	1,124	1,054	3,073	4,170	3,438	4,053	4,025	
		Plaice	-	0	-	-	0	-	0	-	-	0	
		Other demersal	841	427	1,060	728	659	1,041	880	2,647	2,010	1,566	
	Total demersal	2,876	1,800	2,678	2,208	2,277	5,233	5,713	7,086	6,636	6,895		
	Pelagic	Herring	-	-	-	-	-	-	-	-	-	-	
		Mackerel	-	-	-	-	-	-	-	-	-	-	
		Other pelagic	60	1	98	104	319	136	-	351	450	155,613	
	Total pelagic	60	1	98	104	54	136	-	351	450	156		
	Shellfish	Total shellfish	226	67	166	94	173	795	181	788	187	532	
	Total landings	3,162	1,868	2,942	2,406	2,504	6,164	5,894	8,225	7,272	7,583		
	EU other												
	Demersal	Hake	-	-	-	-	-	-	-	-	-	-	
		Monkfish	0	-	-	-	-	0	-	-	-	-	
		Plaice	0	1	-	-	-	0	1	-	-	-	
		Other demersal	7	5	-	-	-	11	11	-	-	-	
	Total demersal	7	6	-	-	-	-	12	12	-	-		
	Pelagic	Herring	-	-	-	984	-	-	-	-	191	-	
		Mackerel	1	0	-	-	-	1	0	-	-	-	
		Other pelagic	-	0	-	-	-	-	0	-	-	-	
	Total pelagic	1	0	-	984	-	-	1	0	-	191		
	Shellfish	Total shellfish	4	3	8	-	-	12	13	11	-	-	
	Total landings	12	9	8	984	-	24	26	11	191	-		
	Non-EU:												
	Norway												
	Demersal	Hake	-	0	0	-	-	-	1	0	-	-	
		Monkfish	-	1	-	-	-	-	2	-	-	-	
		Plaice	-	0	0	-	-	-	0	0	-	-	
		Other demersal	1,236	10	23	26	2	79	8	19	19	1	
	Total demersal	1,236	11	23	26	2	79	11	19	19	1		
	Pelagic	Herring	8,246	14,466	14,417	12,826	22,213	1,384	4,495	3,834	5,005	13,078	
		Mackerel	23,011	54,887	39,976	57,877	67,493	20,993	53,147	36,027	61,242	68,774	
		Other pelagic	160	1,423	254	1,233	245	11	400	68	333	120	
	Total pelagic	31,417	70,777	54,647	71,935	89,952	22,388	58,042	39,928	66,580	81,972		
	Shellfish	Total shellfish	-	0	-	-	-	-	0	-	-	-	
	Total landings	32,653	70,787	54,671	71,961	89,953	22,468	58,053	39,948	66,599	81,973		
	Non-EU Other												
	Demersal	Hake	-	-	-	-	-	-	-	-	-	-	
		Monkfish	-	-	1	-	-	-	-	1	-	-	
		Plaice	-	-	-	-	-	-	-	-	-	-	
		Other demersal	808	367	412	321	320	422	38	179	157	151	
	Total demersal	808	367	413	321	320	422	38	180	157	151		
	Pelagic	Herring	-	-	2,832	-	-	-	-	739	-	-	
		Mackerel	3,310	275	185	-	-	3,613	194	122	-	-	
		Other pelagic	26,591	2,630	2,696	3,395	905	1,520	463	1,677	2,130	1,631	
	Total pelagic	29,901	2,905	5,713	3,395	905	5,133	657	2,539	2,130	1,631		
	Shellfish	Total shellfish	-	-	0	5	16	-	-	1	23	45	
	Total landings	30,709	3,272	6,126	3,721	1,241	5,555	695	2,720	2,310	1,828		
	Total abroad	Total demersal	18,433	14,045	22,606	17,077	13,184	21,246	21,308	19,926	18,603	20,027	
		Total pelagic	75,980	83,041	68,562	83,363	96,645	29,766	62,851	46,690	75,472	89,343	
		Total shellfish	570	737	1,271	2,344	2,724	1,816	1,632	1,932	2,622	2,838	
		Total landings abroad	94,983	97,824	92,439	102,784	112,553	52,827	85,790	68,548	96,697	112,208	

Table 1.4 Quantity and value of landings by Scottish vessels by main species¹ and vessel length group: 2012

	Quantity (tonnes)							Value (£'000)						
	Overall vessel length group (metres)							Overall vessel length group (metres)						
	<=10	>10-12	>12-15	>15-24	>24-40	over 40	Total	<=10	>10-12	>12-15	>15-24	>24-40	over 40	Total
Cod	87	10	17	3,084	7,493	81	10,772	157	19	29	5,939	14,994	215	21,353
Haddock	22	5	82	9,679	20,841	10	30,639	19	6	61	9,227	22,711	11	32,034
Hake	0	0	1	505	6,511	11	7,029	0	0	1	660	14,121	16	14,799
Ling	2	0	2	873	3,270	1	4,147	2	0	2	1,171	4,734	1	5,911
Megrim	0	0	13	1,374	1,354	-	2,741	0	1	43	3,748	3,938	-	7,730
Monkfish	2	1	25	2,646	5,616	8	8,299	6	4	71	8,301	18,886	28	27,297
Plaice	4	0	15	422	569	1,888	2,898	3	0	12	313	504	2,326	3,159
Saithe	12	-	3	1,558	8,459	0	10,032	11	-	3	1,626	8,917	0	10,557
Whiting	4	0	47	3,699	5,266	16	9,033	3	0	41	3,695	5,851	18	9,607
Other demersal	26	4	24	1,572	3,039	5,470	10,136	61	6	39	2,545	5,891	1,798	10,339
Total demersa	160	22	228	25,413	62,419	7,485	95,727	263	36	301	37,225	100,548	4,413	142,786
Herring	-	-	-	241	2	54,078	54,321	-	-	-	119	2	28,850	28,972
Mackerel	503	0	0	65	39	133,738	134,345	643	0	0	71	55	130,326	131,096
Other pelagic	-	-	-	1,610	187	9,311	11,108	-	-	-	367	283	5,333	5,983
Total pelagic	503	0	0	1,916	228	197,128	199,774	643	0	0	556	341	164,509	166,050
Edible crabs	4,019	1,592	679	3,190	4	10	9,494	4,636	1,777	813	4,100	5	6	11,337
Lobsters	912	158	50	12	-	0	1,132	9,477	1,620	540	127	-	0	11,765
Nephrops	2,457	1,719	2,540	13,471	1,083	2	21,272	13,654	7,581	8,411	47,943	4,848	12	82,449
Queen scallops	29	6	20	14,142	600	-	14,797	29	4	10	5,673	210	-	5,926
Razor fish	462	100	28	228	-	-	817	1,306	284	75	660	-	-	2,325
Scallops	1,008	761	1,305	6,128	7,218	671	17,092	2,192	1,466	2,422	12,015	12,039	1,198	31,332
Squid	115	18	66	334	1,009	17	1,559	223	46	182	1,239	3,324	119	5,134
Velvet crabs	1,722	278	29	0	-	-	2,029	4,087	696	70	0	-	-	4,853
Other shellfish	634	156	49	164	97	3	1,103	933	171	31	313	123	9	1,581
Total shellfish	11,357	4,789	4,766	37,669	10,011	702	69,295	36,538	13,644	12,555	72,070	20,550	1,344	156,701
Total landings	12,019	4,810	4,995	64,998	72,658	205,315	364,796	37,444	13,680	12,856	109,852	121,439	170,267	465,537

(1) Main species are those where the total value landed by Scottish vessels was £2m or over in 2012.

Table 1.5.a Quantity and value of landings by Scottish vessels using demersal gears by main species¹: 2012

Demersal Gears

	Quantity (tonnes)							Value (£'000)								
	Demersal trawl ^c	Demersal seine	Demersal twin/multi trawl	Lines	Gill nets	Beam trawl	Other methods	Total	Demersal trawl ^c	Demersal seine	Demersal twin/multi trawl	Lines	Gill nets	Beam trawl	Other methods	Total
Cod	8,049	1,331	1,271	68	1	1	-	10,720	16,003	2,628	2,499	124	2	2	-	21,258
Haddock	23,076	5,138	2,132	2	-	1	-	30,348	24,706	4,873	2,204	2	-	1	-	31,786
Hake	2,890	185	226	3,602	104	1	-	7,008	4,267	272	330	9,652	250	0	-	14,772
Ling	2,122	81	597	1,248	91	0	-	4,140	2,814	105	813	2,055	114	0	-	5,901
Megrim	2,109	143	486	-	2	-	-	2,740	5,991	449	1,283	-	5	-	-	7,728
Monkfish	4,641	80	1,286	0	2,213	1	-	8,221	14,992	248	4,016	1	7,825	1	-	27,083
Plaice	1,717	138	923	1	0	80	-	2,860	1,815	124	1,103	1	0	86	-	3,128
Saithe	8,234	196	1,548	11	-	0	-	9,990	8,725	182	1,594	10	-	0	-	10,512
Whiting	6,330	1,641	907	0	0	1	-	8,880	6,785	1,833	870	0	0	1	-	9,489
Other demersal	3,500	389	611	536	58	40	-	5,133	6,369	950	1,156	522	125	182,644	-	9,304
Total demersal	62,668	9,323	9,988	5,468	2,469	124	-	90,040	92,467	11,664	15,870	12,366	8,320	275	-	140,962
Other species ^a	3,942	103	248	1,439	5	28	29	5,794	5,795	452	469	2,468	22	62	77	9,346

(a) Other species include pelagic and/or shellfish species

Table 1.5.b Quantity and value of landings by Scottish vessels using pelagic gears by main species¹: 2012

Pelagic Gears

	Quantity (tonnes)				Value (£'000)			
	Purse seine	Pelagic trawl	Other methods	Total	Purse seine	Pelagic trawl	Other methods	Total
Herring	-	53,371	-	53,371	-	28,470	-	28,470
Mackerel	718	133,019	-	133,737	578	129,746	-	130,325
Other pelagic	-	9,434	-	9,434	-	3,998	-	3,998
Total pelagic	718	195,825	-	196,543	578	162,215	-	162,793
Other species ^a	34	5,078	-	5,112	33	1,039	-	1,072

(b) Other species include demersal and/or shellfish species

Table 1.5.c Quantity and value of landings by Scottish vessels using shellfish gears by main species¹: 2012

Shellfish Gears

	Quantity (tonnes)						Value (£'000)					
	Creel fishing	Nephrop trawl ^c	Dredging	Hand Shellfishing	Other methods	Total	Creel fishing	Nephrop trawl ^c	Dredging	Hand Shellfishing	Other methods	Total
Edible crabs	9,459	0	2	0	-	9,461	11,302	0	2	1	-	11,304
Lobsters	1,122	0	1	0	-	1,122	11,667	0	7	0	-	11,675
Nephrops	1,671	19,567	6	1	-	21,244	13,476	68,870	23	4	-	82,373
Queen scallops	16	23	14,075	-	-	14,115	15	7	5,582	-	-	5,605
Razor fish	5	-	15	794	-	814	16	-	43	2,257	-	2,316
Scallops	153	-	16,493	408	-	17,054	374	-	29,736	1,117	-	31,226
Squid	8	3	1	-	-	12	15	9	6	-	-	30
Velvet crabs	2,020	-	1	2	-	2,022	4,833	-	2	5	-	4,840
Other shellfish	747	0	45	43	-	835	1,009	0	73	93	-	1,176
Total shellfish	15,201	19,593	30,638	1,247	-	66,679	42,707	68,887	35,474	3,477	-	150,545
Other species ^a	74	492	61	0	0	627	99	553	167	-	-	819

(c) Other species include demersal and/or pelagic species

(1) Main species are those where the total value landed by Scottish vessels was £2m or over in 2012.

(2) Bottom trawl gears catching demersal species have been included as demersal trawls, while bottom trawl gears catching nephrops have been included as nephrops trawls.

Table 1.6 Quantity and value of all landings by Scottish vessels by ICES area and main species¹: 2012

ICES area	Quantity (tonnes)									Value (£'000)											
	North Sea		Area	Faroes	West Scotland		Irish Sea	Rest of	Other	Total	North Sea		Area	Faroes	West Scotland		Irish Sea	Rest of	Other	Total	
	IVa	IVb	Ila	Vb	VIa	VIb	VIIa	area VII			IVa	IVb	Ila	Vb	VIa	VIb	VIIa	area VII			
Species																					
Cod	10,232	333	-	-	135	11	2	49	10	10,772	20,219	715	-	-	264	24	4	104	22		21,353
Haddock	20,513	5,015	-	-	4,084	577	52	343	55	30,639	21,885	4,705	-	-	4,028	946	47	333	89		32,034
Hake	3,049	73	-	-	2,600	1	1	1,202	102	7,029	5,310	105	-	-	6,254	1	1	2,881	247		14,799
Ling	1,974	9	0	-	1,628	223	0	312	0	4,147	2,674	13	1	-	2,421	275	0	527	0		5,911
Megrim	1,378	0	-	-	586	89	0	688	-	2,741	3,911	1	-	-	1,443	151	0	2,224	0		7,730
Monkfish	4,622	115	1	-	1,179	895	6	1,482	0	8,299	15,175	331	3	-	3,823	2,960	14	4,991	0		27,297
Plaice	707	2,138	-	-	39	0	0	14	0	2,898	582	2,525	-	-	33	0	0	18	0		3,159
Saithe	5,424	61	1	-	4,394	147	0	5	-	10,032	5,899	78	1	-	4,416	158	0	6	0		10,557
Whiting	8,098	619	-	-	202	1	1	113	-	9,033	8,710	549	-	-	221	1	1	125	0		9,607
Other demersal	2,270	1,442	36	-	1,150	122	9	3,875	1,232	10,136	4,411	1,633	71	-	1,409	103	16	2,385	311		10,339
Total demersal	58,266	9,805	38	-	15,997	2,066	73	8,082	1,399	95,727	88,777	10,655	76	-	24,312	4,618	84	13,594	670		142,786
Herring	32,579	1,061	12,310	-	8,369	-	0	1	-	54,321	16,656	556	7,573	-	4,187	-	-	0	-		28,972
Mackerel	56,955	327	-	-	66,393	-	1	10,669	0	134,345	46,593	315	-	-	71,787	-	2	12,400	0		131,096
Other pelagic	170	651	-	-	8,603	-	0	756	930	11,108	97	1,270	-	-	2,605	-	-	338	1,673		5,983
Total pelagic	89,704	2,039	12,310	-	83,365	-	1	11,425	930	199,774	63,345	2,141	7,573	-	78,578	-	2	12,738	1,673		166,050
Edible crabs	2,869	954.51	-	-	5,662	-	6	3	0	9,494	3,456	1,143	-	-	6,728	-	7	3	0		11,337
Lobsters	309	489	-	-	287	-	46	0	-	1,132	3,341	4,954	-	-	2,974	-	495	1	-		11,765
Nephrops	5,116	4007	-	-	11,806	-	148	195	-	21,272	20,509	14,201	-	-	46,213	-	393	1,134	-		82,449
Queen scallops	36	0	-	-	4,631	-	10,130	-	-	14,797	33	0	-	-	1,892	-	4,001	0	-		5,926
Razor fish	33	73	-	-	701	-	10	-	-	817	110	178	-	-	2,002	-	35	0	-		2,325
Scallops	2,786	1,950	-	-	4,611	-	2,035	5,694	16	17,092	5,788	3,665	-	-	8,958	-	3,964	8,936	21		31,332
Squid	572	60	-	-	59	716	0	152	0	1,559	1,891	210	-	-	245	1,961	0	827	0		5,134
Velvet crabs	913	263.18	-	-	853	-	-	0	-	2,029	2,274	540	-	-	2,039	-	-	0	-		4,853
Other shellfish	300	164.24	-	-	184	1	180	268	6	1,103	259	218	-	-	309	3	387	403	3		1,581
Total shellfish	12,934	7,962	-	-	28,793	717	12,555	6,312	23	69,295	37,659	25,109	-	-	71,359	1,963	9,282	11,304	24		156,701
Total landings	160,904	19,806	12,349	-	128,154	2,783	12,629	25,820	2,352	364,796	189,781	37,906	7,649	-	174,249	6,582	9,368	37,637	2,367		465,537

(1) Main species are those where the total value landed by Scottish vessels was £2m or over in 2012.

Table 1.7 Quantity and value of all landings into Scotland by district and main species¹: 2008 to 2012

	Quantity (tonnes)					Value (£'000)				
	2008	2009	2010	2011	2012	2008	2009	2010	2011	2012
Aberdeen										
Cod	240	170	84	18	8	479	299	132	37	13
Haddock	1,477	1,251	112	4	58	1,669	1,285	137	4	51
Pollack	79	17	20	6	-	118	30	33	10	-
Saithe	263	213	168	29	0	145	152	142	28	0
Other demersal	515	225	26	3	8	843	359	42	6	14
Total demersal	2,575	1,876	410	58	74	3,254	2,126	486	85	77
Mackerel	9	11	26	56	45	6	10	19	66	58
Other pelagic	2,763	-	-	-	0	250	-	-	-	0
Total pelagic	2,773	11	26	56	46	256	10	19	66	58
Edible crabs	256	294	286	264	333	275	314	305	295	391
Lobsters	93	130	121	175	166	1,006	1,286	1,194	1,815	1,715
Nephrops	219	203	33	43	90	690	493	85	145	279
Scallops	1,589	957	847	456	851	3,510	1,762	1,419	844	1,482
Squid	15	9	148	80	20	39	22	504	408	62
Velvet crabs	149	81	81	136	124	295	161	176	332	262
Other shellfish	2	3	3	1	1	1	1	6	0	1
Total shellfish	2,323	1,676	1,520	1,155	1,585	5,816	4,040	3,688	3,839	4,193
Total landings	7,670	3,563	1,956	1,269	1,705	9,325	6,175	4,194	3,990	4,328
Anstruther										
Total demersal	5	2	1	2	1	7	2	2	3	2
Total pelagic	0	9	18	17	27	0	8	17	15	34
Edible crabs	125	116	127	96	118	132	123	148	111	136
Lobsters	88	122	121	154	125	953	1,217	1,255	1,676	1,325
Nephrops	1,189	1,524	1,013	882	800	2,582	2,595	1,880	2,296	2,392
Razor fish	98	133	46	44	69	230	293	100	100	166
Scallops	21	74	69	21	60	36	116	116	69	118
Squid	16	1	86	3	9	40	2	239	12	35
Surf clams	101	94	107	39	6	142	105	147	59	11
Velvet crabs	92	91	49	56	58	169	160	107	131	135
Other shellfish	5	0	0	86	145	3	2	0	118	183
Total shellfish	1,736	2,155	1,620	1,381	1,389	4,287	4,614	3,993	4,571	4,501
Total landings	1,741	2,165	1,639	1,401	1,417	4,294	4,624	4,012	4,589	4,537
Ayr										
Monkfish	1	0	67	0	0	1	0	181	1	0
Other demersal	43	9	18	3	3	56	18	30	3	6
Total demersal	43	9	84	3	3	58	18	211	5	6
Total pelagic	2	3	1	3	76	2	6	1	4	15
Cockles	5	-	341	-	-	6	-	321 (r)	-	-
Edible crabs	37	18	30	12	15	40	19	34	13	16
Lobsters	58	52	69	60	54	627	550	719	641	572
Nephrops	2,307	1,896	2,202	2,529	2,477	5,159	4,421	5,041	5,490	5,859
Queen scallops	4,552	4,388	7,427	9,344	7,434	1,685	1,821	2,876	3,758	3,048
Razor fish	65	124	33	133	351	178	270	84	359	1,007
Scallops	1,385	1,587	1,696	1,360	1,569	2,703	3,072	2,928	2,667	3,028
Whelks	94	114	121	110	150	69	63	63	63	90
Other shellfish	3	10	2	0	11	26	15	5	1	293
Total shellfish	8,508	8,188	11,922	13,547	12,060	10,493	10,232	12,072 (r)	12,992	13,915
Total landings	8,553	8,200	12,007	13,554	12,139	10,553	10,255	12,284 (r)	13,000	13,936

(1) Main species are those where the quantity landed into Scottish districts was 20 tonnes or over in 2010. Subsequent to the publication of the 2010 bulletin it was discovered that the value of Cockles landings in 2010 had been incorrectly overstated.

(continued...)

Table 1.7 Quantity and value of all landings into Scotland by district and main species¹: 2008 to 2012

	Quantity (tonnes)					Value (£'000)				
	2008	2009	2010	2011	2012	2008	2009	2010	2011	2012
Buckie										
Haddock	9	11	22	54	34	8	10	23	56	28
Other demersal	55	58	45	47	45	147	124	95	127	86
Total demersal	65	69	67	102	78	155	133	118	183	115
Total pelagic	5	12	16	48	29	3	11	12	55	34
Edible crabs	37	39	42	45	58	39	39	44	51	65
Nephrops	310	253	285	274	245	835	547	731	948	875
Scallops	396	537	320	214	385	842	874	537	444	1,030
Squid	187	976	487	296	334	445	1,857	1,667	1,401	859
Velvet crabs	42	29	27	22	27	62	49	45	43	47
Other shellfish	36	18	13	15	14	150	96	132	148	136
Total shellfish	1,008	1,853	1,174	864	1,062	2,374	3,463	3,156	3,035	3,012
Total landings	1,077	1,933	1,257	1,014	1,169	2,533	3,607	3,287	3,273	3,161
Campbeltown										
Total demersal	86	21	25	21	11	80	20	33	30	17
Herring	54	266	48	90	122	10	67	21	47	58
Other pelagic	0	0	0	0	248	0	0	0	0	39
Total pelagic	54	266	48	90	371	10	67	21	47	97
Edible crabs	467	423	451	330	374	512	422	430	320	344
Green crab	20	22	20	10	50	11	12	10	6	31
Lobsters	51	48	53	45	37	574	513	562	467	369
Nephrops	3,351	2,747	3,349	3,561	3,525	8,693	6,607	7,927	10,017	10,323
Queen scallops	1	98	35	2	55	1	38	14	4	22
Razor fish	281	247	430	306	322	851	664	1,197	891	929
Scallops	1,310	1,327	1,345	1,374	1,791	2,396	2,241	2,330	2,778	3,469
Velvet crabs	377	338	286	238	208	826	750	615	529	434
Whelks	12	35	42	57	51	6	16	24	33	32
Other shellfish	9	10	7	11	3	31	22	17	16	8
Total shellfish	5,879	5,294	6,019	5,934	6,416	13,900	11,286	13,126	15,061	15,961
Total landings	6,019	5,581	6,093	6,044	6,798	13,991	11,373	13,180	15,139	16,075

(1) Main species are those where the quantity landed into Scottish districts was 20 tonnes or over in 2010.

(continued...)

Table 1.7 Quantity and value of all landings into Scotland by district and main species¹: 2008 to 2012

	Quantity (tonnes)					Value (£'000)				
	2008	2009	2010	2011	2012	2008	2009	2010	2011	2012
Eyemouth										
Haddock	128	138	30	223	182	116	133	35	283	206
Whiting	47	54	29	31	22	39	30	24	29	20
Other demersal	56	89	44	46	39	92	150	76	77	70
Total demersal	231	281	103	299	243	247	313	135	389	297
Mackerel	6	18	25	47	39	5	15	20	45	46
Other pelagic	-	-	0	0	-	-	-	0	0	-
Total pelagic	6	18	25	47	39	5	15	20	45	46
Edible crabs	198	211	215	247	303	214	226	238	318	391
Lobsters	112	149	149	192	186	1,151	1,594	1,401	1,962	1,787
Nephrops	1,620	1,792	1,254	1,308	1,271	3,844	4,001	3,168	4,000	4,212
Scallops	48	235	145	44	31	121	384	264	82	57
Squid	29	11	106	-	2	83	18	236	-	5
Velvet crabs	86	72	34	60	60	132	116	55	97	101
Other shellfish	18	3	0	16	11	10	1	1	52	28
Total shellfish	2,110	2,472	1,902	1,868	1,865	5,555	6,340	5,362	6,511	6,582
Total landings	2,348	2,771	2,030	2,213	2,147	5,808	6,669	5,516	6,944	6,925
Fraserburgh										
Cod	559	459	419	330	234	1,011	791	776	645	410
Haddock	2,947	3,782	3,294	2,486	2,416	2,008	2,262	2,735	2,304	1,872
Hake	145	130	130	103	50	119	99	128	93	59
Halibut	81	63	49	22	-	409	402	366	210	-
Lemon sole	196	136	148	163	92	407	240	285	410	189
Ling	185	204	164	110	75	236	268	222	176	106
Megrim	333	246	129	101	48	823	604	267	284	97
Monkfish	1,696	1,289	1,056	792	527	4,726	4,105	3,372	2,758	1,707
Plaice	171	108	99	132	94	107	58	52	75	54
Saithe	598	579	400	539	245	317	382	344	599	258
Whiting	1,788	1,407	984	1,259	1,085	1,311	1,009	936	1,264	926
Witches	369	325	271	231	184	417	389	317	286	188
Other demersal	149	167	79	91	99	255	264	139	194	260
Total demersal	9,213	8,895	7,221	6,359	5,148	12,144	10,873	9,940	9,300	6,126
Mackerel	5,464	11,740	7,991	10,465	10,856	3,610	9,999	6,599	11,736	9,741
Other pelagic	2,361	3,213	8	880	2,715	688	956	3	400	1,167
Total pelagic	7,824	14,953	7,999	11,345	13,571	4,298	10,956	6,601	12,136	10,907
Edible crabs	332	338	430	481	471	435	449	573	650	626
Lobsters	12	22	20	26	24	121	251	188	261	244
Nephrops	11,219	11,889	10,961	6,809	4,366	30,101	23,893	25,496	25,203	17,162
Scallops	683	953	796	596	477	5,674	1,874	1,334	1,244	980
Squid	223	390	673	220	98	592	929	1,965	1,195	390
Velvet crabs	44	63	64	68	75	68	96	115	130	133
Other shellfish	5	5	2	3	2	4	6	4	4	3
Total shellfish	12,519	13,659	12,947	8,203	5,515	36,995	27,499	29,676	28,686	19,537
Total landings	29,557	37,507	28,166	25,907	24,234	53,437	49,328	46,217	50,122	36,570

(1) Main species are those where the quantity landed into Scottish districts was 20 tonnes or over in 2010.

(continued...)

Table 1.7 Quantity and value of all landings into Scotland by district and main species¹: 2008 to 2012

	Quantity (tonnes)					Value (£'000)				
	2008	2009	2010	2011	2012	2008	2009	2010	2011	2012
Kinlochbervie										
Black scabbardfish	23	57	65	33	29	21	71	105	86	59
Blue ling	127	244	224	68	34	163	304	326	92	52
Cod	234	413	415 (r)	298	415	489	789	844 (r)	711	819
Cuckoo ray	-	27	49	44	32	-	19	23	26	16
Forkbeard	66	80	99	119	93	49	62	101	133	94
Greenland halibut	10	114	101	-	58	22	197	206	-	154
Haddock	1,141	1,633	1,646 (r)	996	1,648	1,369	1,918	2,052 (r)	1,303	1,647
Hake	96	99	158 (r)	253	224	125	95	181 (r)	377	321
Ling	190	401	407 (r)	392	617	248	485	550 (r)	589	775
Megrim	312	432	577 (r)	420	365	772	1,067	1,638 (r)	1,343	899
Monkfish	933	1,170	1,158 (r)	986	1,099	2,719	3,988	4,110 (r)	3,627	3,669
Portuguese dogfish	34	14	20	-	-	26	17	21	-	-
Red gurnards	7	62	91	20	29	4	18	64	23	12
Redfishes	61	89	185	95	99	54	108	207	157	148
Saithe	731	1,420	1,434 (r)	1,704	1,984	388	1,026	1,289 (r)	1,652	1,988
Spotted ray	-	14	21	21	22	-	13	21	23	17
Thornback ray	-	38	28	26	-	-	49	32	37	-
Tusk	46	77	71	27	51	39	44	66	27	50
Whiting	79	114	179	118	174	79	116	194	141	188
Other demersal	180	203	133	158	356	263	356	278	296	436
Total demersal	4,269	6,698	7,060 (r)	5,778	7,329	6,831	10,741	12,307 (r)	10,644	11,344
Total pelagic	0	0	5	10	21	0	0	1	4	10
Edible crabs	122	167	335	374	469	143	171	385	427	581
Nephrops	151	167	75	84	215	453	480	305	432	930
Squid	199	103	289	253	250	551	222	533	766	766
Other shellfish	156	44	37	36	104	1,224	232	333	214	300
Total shellfish	629	480	735	746	1,039	2,371	1,106	1,556	1,839	2,578
Total landings	4,898	7,179	7,800 (r)	6,534	8,388	9,203	11,847	13,865 (r)	12,487	13,932
Lochinver										
Black scabbardfish	2,232	2,089	1,805	1,624	1,552	2,464	1,373	3,511	3,834	3,340
Blue ling	1,533	2,303	1,882 (r)	1,271	1,293	1,381	1,369	2,515 (r)	1,626	1,658
Bluemouth	111	150	157	126	114	101	190	272	282	162
Bream rays	71	643	559	26	-	73	1,173	905	61	-
Cod	136	145	220 (r)	107	60	261	289	423 (r)	227	128
Common mora	-	0	25	-	-	-	0	63	-	-
Conger eels	36	43	37	40	33	18	28	40	44	38
Forkbeard	546	371	301	297	417	526	512	329	397	574
Greenland halibut	124	119	239 (r)	242	63	72	142	510 (r)	756	189
Haddock	263	360	306 (r)	433	141	285	402	369 (r)	656	185
Hake	3,917	4,965	5,646	6,677	5,830	6,620	9,938	9,689	10,947	13,306
Leafscale gulper shark	22	69	140	-	-	2	6	14	-	-
Ling	1,438	1,076	1,386 (r)	1,505	1,386	1,696	1,251	1,931 (r)	2,184	2,288
Megrim	275	242	381	312	230	813	643	968	1,014	673
Monkfish	1,763	1,375	1,020 (r)	902	524	4,490	4,275	3,784 (r)	2,937	1,846
Portuguese dogfish	491	371	69	-	236	305	182	76	-	228
Rabbit fish	242	258	296	268	253	138	83	80	73	52
Redfishes	145	198	485 (r)	151	63	102	179	620 (r)	208	103
Roes	21	8	31 (r)	56	-	38	11	57 (r)	134	-
Roundnose grenadier	1,452	1,511	1,410	764	724	1,231	996	1,228	940	924
Saithe	3,281	2,400	2,199	3,320	2,423	1,241	1,685	2,057	3,457	2,705
Spurdog	25	17	20	-	-	25	20	25	-	-
Thornback ray	-	27	21	-	-	-	29	33	-	-
Tusk	271	281	198 (r)	213	140	159	177	128 (r)	190	122
Witches	34	26	34	27	29	44	30	47	38	36
Other demersal	375	284	235 (r)	290	228	420	264	270 (r)	412	303
Total demersal	18,804	19,330	19,104 (r)	18,649	15,739	22,504	25,248	29,942 (r)	30,417	28,859
Total pelagic	2	3	0	0	0	3	2	1	1	0
Nephrops	857	903	403	598	686	2,523	2,418	1,528	2,456	2,824
Squid	34	61	68	260	46	74	114	133	975	173
Other shellfish	35	35	23	25	33	79	107	71	72	85
Total shellfish	925	999	493	884	765	2,676	2,639	1,732	3,503	3,082
Total landings	19,732	20,332	19,597 (r)	19,533	16,504	25,183	27,889	31,675 (r)	33,921	31,940

(1) Main species are those where the quantity landed into Scottish districts was 20 tonnes or over in 2010.

Some 2010 figures have been revised downwards due to double counting arising from duplicated records in the vessel file.

(continued...)

Table 1.7 Quantity and value of all landings into Scotland by district and main species¹: 2008 to 2012

	Quantity (tonnes)					Value (£'000)				
	2008	2009	2010	2011	2012	2008	2009	2010	2011	2012
Mallaig										
Haddock	151	202	543	516	707	129	204	700	875	818
Hake	132	107	209	52	53	109	81	240	80	57
Ling	6	38	84	69	96	6	52	112	95	134
Megrim	40	46	25	31	94	68	81	50	63	148
Monkfish	81	168	271	272	359	214	477	955	900	1,065
Saithe	0	30	33	51	56	0	18	30	50	60
Witches	50	46	32	45	115	44	47	29	40	75
Other demersal	269	142	82	72	153	262	178	88	110	185
Total demersal	729	779	1,278	1,108	1,632	833	1,139	2,203	2,214	2,543
Sprats	-	70	537	504	1,290	-	14	107	113	318
Other pelagic	-	62	14	41	106	-	16	4	14	54
Total pelagic	-	133	551	546	1,395	-	29	111	127	372
Edible crabs	55	355	484	634	42	56	379	554	711	45
Nephrops	2,688	2,059	1,624	1,771	2,020	7,771	5,651	4,837	6,097	8,438
Razor fish	20	93	47	74	54	61	263	132	194	134
Scallops	295	355	346	184	341	816	643	642	396	672
Velvet crabs	54	30	29	35	29	118	59	79	84	65
Other shellfish	39	15	15	69	152	236	103	77	303	528
Total shellfish	3,151	2,907	2,545	2,767	2,638	9,059	7,099	6,321	7,786	9,883
Total landings	3,880	3,818	4,375	4,421	5,665	9,891	8,267	8,636	10,127	12,798
Oban										
Total demersal	28	14	24	16	30	27	13	29	24	30
Total pelagic	0	1	0	3	0	0	1	0	1	1
Edible crabs	828	711	1,048	1,032	823	883	693	1,106	1,094	858
Lobsters	70	79	75	60	65	735	787	798	654	682
Nephrops	1,149	859	917	838	785	4,037	2,927	3,255	3,359	3,719
Razor fish	35	102	104	139	69	103	272	273	377	205
Scallops	1,062	791	837	861	1,395	2,043	1,323	1,417	1,731	2,696
Velvet crabs	275	329	324	198	237	644	824	917	565	590
Other shellfish	9	10	14	12	29	43	32	35	32	37
Total shellfish	3,429	2,881	3,320	3,141	3,404	8,488	6,857	7,802	7,811	8,787
Total landings	3,457	2,896	3,344	3,160	3,434	8,515	6,871	7,831	7,836	8,818
Orkney										
Total demersal	36	1	1	59	40	66	1	1	82	52
Total pelagic	7	3	2	10	13	4	3	2	10	20
Edible crabs	1,688	1,830	2,215	2,561	2,291	1,860	1,964	2,773	3,027	2,784
Green crabs	125	136	135	162	143	68	77	82	104	92
Lobsters	120	146	138	143	127	1,289	1,505	1,451	1,513	1,308
Periwinkles	58	70	72	54	39	72	82	153	109	89
Scallops	145	150	236	286	316	395	417	605	796	841
Velvet crabs	837	909	838	640	463	1,871	2,135	2,348	1,856	1,155
Whelks	11	101	29	0	-	6	53	15	0	-
Other shellfish	7	8	9	30	61	28	25	30 (r)	82	149
Total shellfish	2,990	3,350	3,673	3,876	3,440	5,589	6,259	7,456 (r)	7,487	6,418
Total landings	3,033	3,355	3,676	3,945	3,492	5,660	6,263	7,460 (r)	7,580	6,491

(1) Main species are those where the quantity landed into Scottish districts was 20 tonnes or over in 2010. Subsequent to the publication of the 2010 bulletin it was discovered that the value of Cockles landings in 2010 had been incorrectly overstated. The other shellfish figure has been revised downwards accordingly.

(continued...)

Table 1.7 Quantity and value of all landings into Scotland by district and main species¹: 2008 to 2012

	Quantity (tonnes)					Value (£'000)				
	2008	2009	2010	2011	2012	2008	2009	2010	2011	2012
Peterhead										
Blue ling	20	9	44	3	4	27	8	38	5	7
Catfish	144	192	175	135	195	235	294	290	252	350
Cod	4,036	5,008	7,627	6,744	7,270	8,617	9,070	15,063	14,897	14,465
Greenland halibut	19	0	46	16	28	43	0	93	43	58
Haddock	16,940	18,528	17,559 (r)	15,552	19,074	19,216	17,997	20,203 (r)	19,531	20,208
Hake	1,420	1,642	1,579	2,028	2,561	2,129	1,913	2,007	2,805	3,766
Halibut	140	104	77	47	37	679	577	524	419	352
Lemon sole	554	295	260	244	250	1,438	669	609	709	665
Ling	656	846	735 (r)	933	837	813	962	972 (r)	1,407	1,152
Megrim	476	437	324 (r)	384	358	1,199	1,027	874 (r)	1,236	978
Monkfish	1,998	1,747	1,189 (r)	1,333	1,044	5,424	5,534	3,993 (r)	4,470	3,288
Norway pout	-	-	291	60	76	-	-	15	5	5
Plaice	323	262	271	303	463	294	206	209	272	427
Pollack	591	387	328	298	238	1,082	656	588	694	509
Redfishes	53	11	46	49	152	56	11	60	64	212
Roes	31	31	37	44	37	82	76	97	118	104
Saithe	7,214	7,768	7,316 (r)	7,600	8,625	4,302	5,580	6,857 (r)	8,253	9,243
Skates and rays	52	41	21	49	55	37	34	17	40	41
Turbot	19	21	25	23	22	136	152	183	203	166
Tusk	40	41	31	27	29	38	28	29	29	30
Whiting	4,336	3,557	3,724	4,300	4,982	4,610	3,837	4,413	5,665	5,571
Witches	208	153	137	138	155	308	214	193	215	211
Other demersal	149	178	147	904	145.812	163	193	159	263	123.15333
Total demersal	39,422	41,258	41,986 (r)	41,213	46,637	50,928	49,036	57,485 (r)	61,595	61,932
Argentines	2,256	3,931	346	-	-	1,150	704	137	-	-
Blue whiting	14,070	10,333	25,291	3,136	17,874	2,405	1,901	6,070	1,624	5,709
Capelin	1,332	-	2,331	-	2,074	314	-	527	-	1,453
Herring	32,916	27,033	24,021	22,280	38,199	8,404	8,467	7,048	11,883	21,590
Horse mackerel	242	4,446	340	1,177	94	36	1,658	100	980	45
Mackerel	55,622	57,403	69,238	57,374	44,352	43,055	47,150	56,447	66,105	40,689
Other pelagic	356	963	-	1	70	54	101	-	0	18
Total pelagic	106,794	104,109	121,566	83,969	102,664	55,418	59,981	70,329	80,592	69,504
Edible crabs	71	96	177 (r)	239	221	82	109	298 (r)	325	251
Nephrops	2,801	2,852	3,189	2,264	1,674	8,819	6,565	8,825	10,014	7,275
Red crabs	13	56	136 (r)	166	94	11	123	427 (r)	591	442
Scallops	289	659	484	176	594	564	1,092	829	340	1,346
Squid	235	124	399 (r)	230	244	702	270	1,030 (r)	927	741
Velvet crabs	18	12	23	23	28	26	18	45	46	55
Whelks	0	0	70 (r)	0	-	0	0	33 (r)	0	-
Other shellfish	162	29	30	15	11	230	552	138	119	95
Total shellfish	3,590	3,828	4,507 (r)	3,113	2,866	10,435	8,730	11,625 (r)	12,362	10,205
Total landings	149,806	149,195	168,060 (r)	128,295	152,166	116,781	117,748	139,440 (r)	154,549	141,641
Portree										
Total demersal	4	3	4	14	10	5	4	7	25	11
Herring	5	10	52	30	-	1	2	26	11	-
Other pelagic	-	0	0	-	7	-	0	0	-	4
Total pelagic	5	10	52	30	7	1	2	26	11	4
Edible crabs	315	355	578	607	630	366	410	674	723	758
Lobsters	12	16	30	19	24	132	182	342	211	272
Nephrops	1,385	1,233	1,150	995	1,031	7,344	6,536	6,794	6,218	6,272
Scallops	931	204	146	237	186	1,761	435	353	494	392
Velvet crabs	32	51	69	61	77	73	114	169	168	205
Other shellfish	4	7	3	4	19	60	71	39	38	32
Total shellfish	2,679	1,866	1,976	1,924	1,967	9,736	7,747	8,370	7,852	7,931
Total landings	2,687	1,879	2,032	1,968	1,984	9,742	7,753	8,404	7,887	7,946

(1) Main species are those where the quantity landed into Scottish districts was 20 tonnes or over in 2010.

Some 2010 figures have been revised downwards due to double counting arising from duplicated records in the vessel file.

(continued...)

Table 1.7 Quantity and value of all landings into Scotland by district and main species¹: 2008 to 2012

	Quantity (tonnes)					Value (£'000)				
	2008	2009	2010	2011	2012	2008	2009	2010	2011	2012
Scrabster										
Black scabbardfish	680	1,021	902	473	415	1,160	2,221	2,122	1,095	624
Blue ling	473	693	1,237 (r)	484	211	597	484	1,362 (r)	614	214
Bream rays	13	328	113	13	-	14	476	182	35	-
Cod	1,001	1,206	1,192 (r)	991	867	2,171	2,180	2,300 (r)	2,148	1,687
Forkbeard	16	42	42	10	14	13	48	35	11	13
Greenland halibut	333	894	648 (r)	133	40	625	1,768	1,857 (r)	453	78
Haddock	1,626	2,751	2,003 (r)	1,884	2,540	1,908	3,226	2,475 (r)	2,708	2,742
Hake	909	2,265	1,221 (r)	1,404	883	1,995	5,121	2,822 (r)	3,578	3,220
Halibut	18	27	20	10	4	110	148	109	54	24
Ling	495	901	625 (r)	593	493	585	1,062	827 (r)	910	727
Megrimms	661	622	553 (r)	511	394	1,957	1,725	1,572 (r)	1,693	1,113
Monkfish	1,830	1,891	1,931 (r)	1,930	1,737	5,134	5,599	6,956 (r)	6,731	5,841
Plaice	42	54	67	61	55	35	38	48	48	46
Pollack	22	23	32	34	57	39	41	62	74	127
Portuguese dogfish	101	193	238	122	96	95	128	280	159	141
Red gurnards	45	77	96	82	35	12	20	37	23	8
Redfishes	233	576	414 (r)	45	61	253	579	524 (r)	81	90
Roundnose grenadier	504	345	238	72	16	386	155	283	112	21
Saithe	3,712	4,577	2,304 (r)	1,961	1,194	1,959	3,135	2,042 (r)	2,063	1,211
Skates and rays	111	95	68	35	37	84	79	57	31	29
Tusk	69	320	101 (r)	117	45	55	245	67 (r)	88	33
Whiting	400	559	416	428	392	449	615	464	527	441
Witches	45	42	35	35	36	50	52	44	44	38
Other demersal	238	286	198 (r)	216	186	481	494	437 (r)	375	263
Total demersal	13,576	19,786	14,693 (r)	11,644	9,807	20,165	29,639	26,962 (r)	23,653	18,730
Argentines	-	0	39	2	-	-	0	18	1	-
Other pelagic	1	7	3	4	8	1	1	1	2	4
Total pelagic	1	8	41	6	8	1	1	19	3	4
Edible crabs	2,518	3,214	2,823	2,899	2,453	3,153	3,737	3,573	3,728	3,225
Lobsters	79	115	130	146	116	908	1,193	1,382	1,565	1,254
Mussels	923	341	475	-	-	257	87	115	-	-
Nephrops	221	153	91	110	52	733	417	304	516	242
Scallops	464	538	477	528	659	1,224	1,170	840	1,506	1,359
Squid	133	113	373	283	53	395	255	998	1,004	197
Velvet crabs	135	121	118	112	108	264	250	264	261	226
Whelks	111	99	140	24	26	68	54	82	14	17
Other shellfish	6	25	7	9	8	6	20	15	30	25
Total shellfish	4,591	4,719	4,635	4,111	3,476	7,008	7,184	7,574	8,625	6,546
Total landings	18,168	24,512	19,370 (r)	15,761	13,291	27,173	36,824	34,556 (r)	32,281	25,279

(1) Main species are those where the quantity landed into Scottish districts was 20 tonnes or over in 2010.

Some 2010 figures have been revised downwards due to double counting arising from duplicated records in the vessel file.

(continued...)

Table 1.7 Quantity and value of all landings into Scotland by district and main species¹: 2008 to 2012

	Quantity (tonnes)					Value (£'000)				
	2008	2009	2010	2011	2012	2008	2009	2010	2011	2012
Shetland										
Catfish	23	41	46	40	43	34	55	72	74	79
Cod	1,844	2,448	2,976	2,631	2,399	3,910	4,277	5,775	5,743	4,590
Cuckoo ray	-	0	69	112	92	-	0	71	117	73
Haddock	4,145	3,105	2,516	2,728	3,923	5,035	3,589	3,136	3,425	4,356
Hake	235	184	190	254	225	285	207	224	344	310
Lemon sole	82	76	74	90	101	236	176	218	353	347
Ling	691	830	802	863	807	810	888	975	1,198	1,069
Megrim	602	703	634	633	700	1,769	1,982	1,841	2,193	2,041
Monkfish	2,660	2,548	1,659	1,846	1,242	7,222	8,024	5,515	6,210	3,920
Norway pout	-	-	294	-	-	-	-	41	-	-
Plaice	230	197	226	227	272	167	148	171	194	209
Pollack	253	186	136	112	120	532	379	287	275	252
Saithe	1,939	2,193	2,227	1,873	1,581	992	1,383	1,919	1,844	1,550
Skates and rays	206	199	69	20	18	200	224	69	21	14
Spotted ray	-	-	29	39	44	-	-	40	57	50
Tusk	35	46	40	32	27	28	30	35	31	25
Whiting	2,191	2,167	1,744	1,794	2,148	2,428	2,242	1,936	2,149	2,287
Witches	89	117	72	88	91	108	145	88	127	122
Other demersal	119	150	149	97	98	347	366	357	321	244
Total demersal	15,343	15,190	13,952	13,480	13,931	24,103	24,115	22,770	24,676	21,536
Blue whiting	42,460	6,928	5,849	-	5,524	4,510	1,191	1,212	-	1,492
Herring	16,493	4,725	7,542	9,440	15,925	4,268	1,418	2,255	4,608	7,123
Horse mackerel	222	2,047	2,861	2,146	1,489	57	768	1,398	1,120	849
Mackerel	45,754	46,900	56,235 (r)	44,136	28,404	36,505	40,282	47,026 (r)	56,113	24,169
Other pelagic	55	-	9	-	-	3	-	1	-	-
Total pelagic	104,985	60,600	72,495 (r)	55,722	51,342	45,342	43,659	51,891 (r)	61,841	33,632
Edible crabs	435	325	276	296	340	420	315	278	299	379
Green crabs	29	23	25	26	32	16	12	16	20	22
Lobsters	20	31	32	30	36	252	370	383	365	488
Nephrops	426	399	313	253	42	1,720	1,136	830	914	206
Scallops	878	912	1,077	910	1,147	1,817	2,498	3,030	1,574	1,943
Squid	130	143	228	157	38	401	387	646	642	178
Velvet crabs	300	340	268	263	232	725	786	673	814	698
Other shellfish	5	11	25	30	65	14	10	20	19	40
Total shellfish	2,222	2,184	2,244	1,965	1,931	5,363	5,515	5,876	4,647	3,955
Total landings	122,550	77,975	88,691 (r)	71,167	67,205	74,809	73,289	80,537 (r)	91,165	59,124
Stornoway										
Total demersal	119	89	107	110	133	162	119	160	119	161
Total pelagic	0	18	0	21	0	0	5	0	14	0
Edible crabs	739	658	688	775	725	808	720	719	856	827
Lobsters	162	134	134	130	120	1,688	1,374	1,349	1,408	1,239
Nephrops	2,108	1,758	1,450	1,378	1,650	7,063	6,288	5,910	5,400	6,911
Scallops	416	468	459	402	427	902	1,004	859	811	799
Velvet crabs	257	283	286	268	286	531	588	664	715	707
Other shellfish	27	44	26	25	33	140	92	131	123	121
Total shellfish	3,709	3,345	3,043	2,977	3,241	11,132	10,066	9,631	9,312	10,605
Total landings	3,828	3,452	3,150	3,108	3,374	11,295	10,190	9,792	9,445	10,766

(1) Main species are those where the quantity landed into Scottish districts was 20 tonnes or over in 2010.

Some 2010 figures have been revised downwards due to double counting arising from duplicated records in the vessel file.

(continued...)

Table 1.7 Quantity and value of all landings into Scotland by district and main species¹: 2008 to 2012

	Quantity (tonnes)					Value (£'000)				
	2008	2009	2010	2011	2012	2008	2009	2010	2011	2012
Ullapool										
Blue ling	583	14	20	0	3	570	14	21	0	4
Bream rays	19	186	208	8	0	20	403	350	19	0
Cod	57	74	56	50	15	124	122	102	121	27
Forkbeard	34	28	53	56	57	29	25	56	96	106
Haddock	760	1,492	1,709	787	270	1,023	1,773	2,187	1,168	300
Hake	747	1,377	1,156	1,395	1,344	1,634	3,240	2,889	2,920	3,452
Ling	291	421	618	386	431	412	563	1,054	626	665
Megrimms	42	91	74	41	72	89	233	172	107	160
Monkfish	840	1,768	1,364	1,283	987	2,244	5,569	4,298	4,266	3,411
Saithe	442	192	275	308	129	280	120	244	309	137
Whiting	28	20	23	13	10	33	28	24	17	8
Witches	81	104	71	41	15	104	183	132	62	12
Other demersal	878	104	123	135	59	725	142	190	168	83
Total demersal	4,802	5,871	5,750	4,504	3,392	7,285	12,416	11,719	9,879	8,366
Mackerel	0	56	284	99	46	0	32	215	63	26
Other pelagic	-	0	1	-	83	-	0	0	-	21
Total pelagic	0	56	285	99	129	0	32	216	63	48
Edible crabs	1,194	1,263	797	1,025	1,192	1,372	1,393	990	1,291	1,494
Nephrops	783	811	593	637	910	3,186	3,300	2,744	3,215	4,201
Red crabs	23	7	55	50	-	14	20	264	263	-
Scallops	204	118	52	126	64	351	196	100	265	143
Squid	315	156	312	291	190	1,047	248	627	926	471
Other shellfish	13	14	13	5	16	132	149	146	58	165
Total shellfish	2,533	2,369	1,822	2,135	2,372	6,101	5,305	4,871	6,017	6,473
Total landings	7,335	8,296	7,857	6,738	5,893	13,387	17,753	16,806	15,959	14,887

(1) Main species are those where the quantity landed into Scottish districts was 20 tonnes or over in 2010.

(continued...)

Table 1.7 Quantity and value of all landings into Scotland : all Scottish ports by main species¹: 2008 to 2012

	Quantity (tonnes)					Value (£'000)				
	2008	2009	2010	2011	2012	2008	2009	2010	2011	2012
Black scabbardfish	3,166	3,182	2,795	2,132	1,998	3,850	3,695	5,772	5,017	4,026
Blue ling	2,739	3,266	3,410 (r)	1,826	1,545	2,743	2,181	4,266 (r)	2,338	1,936
Bluemouth	117	156	161	130	121	106	196	278	287	168
Boarfish	-	-	22	12	-	-	-	1	1	-
Bream - ray's	104	1,160	880	47	0	107	2,055	1,436	115	1
Catfish	225	366	269	226	260	360	562	436	418	469
Cod	8,152	9,953	13,013 (r)	11,219	11,297	17,128	17,862	25,452 (r)	24,621	22,194
Common mora	-	0	25	21	20	-	0	63	3	12
Conger eels	54	83	78	78	64	30	48	61	66	58
Cuckoo ray	-	37	143	215	188	-	22	110	185	142
Dogfish - other	19	25	38	20	22	7	27	17	18	7
Forkbeard	665	532	504	485	586	619	657	527	641	792
Greenland halibut	506	1,150	1,047 (r)	401	194	790	2,150	2,698 (r)	1,280	490
Gurnard and latchet	3	12	36	143	147	9	12	54	110	113
Haddock	29,717	33,264	29,754 (r)	25,733	31,075	32,915	32,817	34,094 (r)	32,386	32,486
Hake	7,673	10,801	10,310 (r)	12,184	11,184	13,108	20,727	18,198 (r)	21,161	24,508
Halibut	321	265	187	113	69	1,622	1,563	1,310	973	655
John dory	53	41	33	34	37	266	185	152	167	151
Leafscale gulper shark	22	69	143	4	-	2	6	17	1	-
Lemon sole	936	614	530	564	527	2,327	1,301	1,199	1,614	1,383
Ling	3,979	4,736	4,831 (r)	4,860	4,757	4,837	5,549	6,655 (r)	7,198	6,932
Megrim	2,773	2,834	2,707 (r)	2,445	2,275	7,572	7,396	7,411 (r)	7,968	6,140
Monkfish	11,916	12,012	9,755 (r)	9,385	7,554	32,485	37,731	33,285 (r)	32,033	24,856
Norway pout	-	-	585	60	76	-	-	56	5	5
Plaice	837	676	689	775	945	662	488	500	628	782
Pollack	975	636	547	485	460	1,825	1,150	1,026	1,124	981
Portuguese dogfish	750	578	327	122	332	511	327	377	159	368
Rabbit fish	319	281	311	278	268	345	137	84	76	57
Red gurnards	65	152	232	191	142	20	43	121	84	55
Redfish	573	896	1,156 (r)	350	383	550	896	1,448 (r)	525	562
Roes	72	49	83 (r)	123	62	168	174	350 (r)	379	202
Roundnose grenadier	2,213	1,870	1,671	843	743	1,758	1,162	1,531	1,059	946
Saithe	18,189	19,380	16,359 (r)	17,391	16,265	9,631	13,487	14,926 (r)	18,263	17,179
Skates and rays	796	471	254 (r)	163	149	683	455	232 (r)	149	118
Spotted ray	-	16	59	96	89	-	16	71	114	89
Spurdog	179	332	54	0	1	226	423	75	0	2
Thornback ray	-	78	87	90	110	-	97	124	152	120
Turbot	49	42	47	49	48	359	312	370	431	370
Tusk	495	791	461 (r)	429	305	350	542	344 (r)	379	274
White skate	-	14	41	25	12	-	13	36	23	9
Whiting	9,239	8,002	7,131 (r)	7,970	8,878	9,289	8,003	8,021 (r)	9,819	9,505
Witches	914	849	692	640	663	1,117	1,095	890	848	714
Other demersal	548	504	412 (r)	1,062	389	474	393	438 (r)	506	350
Total demersal	109,352	120,173	111,872 (r)	103,419	104,239	148,854	165,957	174,513 (r)	173,322	160,205
Argentines	2,257	3,931	390	3	5	1,150	705	156	1	1
Blue whiting	59,294	17,261	31,139	3,415	24,394	7,164	3,092	7,282	1,750	7,475
Capelin	1,332	-	2,331	-	2,074	314	-	527	-	1,453
Herring	51,630	35,327	31,682	32,501	56,078	13,309	10,931	9,355	16,849	29,722
Horse mackerel	662	6,495	3,204	3,332	1,605	155	2,426	1,499	2,104	901
Mackerel	106,872	116,165	133,839 (r)	112,262	83,822	83,194	97,520	110,361 (r)	134,217	74,830
Sprats	192	1,033	537	507	1,759	39	115	107	113	405
Other pelagic	220	0	9	1	0	18	0	2	1	0
Total pelagic	222,457	180,213	203,132 (r)	152,022	169,737	105,343	114,790	129,288 (r)	155,036	114,787
Cockles	6	9	342	0	5	6	20	322 (r)	0	10
Edible crabs	9,430	10,424	11,015 (r)	11,927	10,870	10,802	11,497	13,133 (r)	14,250	13,185
Green crab	207	226	217	239	301	114	128	132	157	194
Lobsters	1,030	1,101	1,136	1,238	1,131	10,995	11,407	11,703	13,147	11,770
Mussels	923	346	476	0	0	257	89	115	0	0
Nephrops	32,789	31,499	28,906	24,340	21,840	95,570	78,286	79,676	86,753	82,134
Periwinkles	58	71	72	54	39	73	83	153	110	89
Queen scallops	4,562	4,498	7,473	9,357	7,540	1,700	1,872	2,904	3,771	3,109
Razor fish	526	718	666	719	900	1,496	1,785	1,799	1,965	2,559
Red crabs	39	71	194 (r)	224	99	30	148	700 (r)	882	464
Scallops	10,168	9,899	9,335	7,794	10,392	25,247	19,182	17,608	16,081	20,555
Squid	1,541	2,093	3,188 (r)	2,151	1,422	4,438	4,340	8,615 (r)	8,536	4,365
Surf clams	101	94	108	40	6	142	105	149	59	11
Velvet crabs	2,711	2,762	2,518	2,193	2,032	5,832	6,135	6,403	5,801	4,864
Whelks	255	363	419 (r)	239	347	162	193	224 (r)	138	216
Other shellfish	184	49	32	76	105	517	712	253	288	638
Total shellfish	64,530	64,224	66,096 (r)	60,590	57,030	157,379	135,980	143,890 (r)	151,938	144,164
Total landings	396,340	364,610	381,100 (r)	316,031	331,006	411,576	416,726	447,690 (r)	480,296	419,155

(1) Main species are those where the quantity landed into Scottish districts was 20 tonnes or over in 2010.

Some 2010 figures have been revised downwards due to double counting arising from duplicated records in the vessel file. Subsequent to the publication of the 2010 bulletin it was discovered that the value of Cockles landings in 2010 had been incorrectly overstated.

Table 1.8 Quantity and value of landings by species type into Scotland by foreign vessels, by nationality: 2008 to 2012

	Quantity (tonnes)					Value (£'000)				
	2008	2009	2010	2011	2012	2008	2009	2010	2011	2012
Danish										
Demersal	54	246	598	140	115	121	546	272	152	132
Pelagic	6,758	9,490	17,784	11,756	18,477	5,568	6,549	13,726	10,708	11,556
Shellfish	23	7	12	3	15	87	17	30	6	57
Total	6,835	9,743	18,394	11,899	18,607	5,776	7,112	14,027	10,865	11,744
Faroese										
Demersal	5,662	8,187	5,097	2,782	1,518	6,183	9,617	7,991	4,817	2,052
Pelagic	20,559	12,847	12,794	1	0	5,320	3,091	4,421	1	2
Shellfish	172	80	229	194	94	199	621	587	681	442
Total (rev)	26,392	21,113	18,120	2,977	1,613	11,701	13,329	12,999	5,499	2,496
French										
Demersal	15,871	14,064	13,653	14,013	14,019	15,592	16,459	20,865	21,886	23,190
Pelagic	2	3	0	-	1	3	2	0	-	0
Shellfish	22	26	34	12	9	42	60	78	35	43
Total	15,895	14,092	13,687	14,025	14,028	15,636	16,521	20,943	21,921	23,233
Irish										
Demersal	-	3	86	91	3	-	0	107	79	0
Pelagic	10,124	3,819	7,876	5,559	6,052	6,455	2,591	6,485	7,034	4,397
Shellfish	603	917	289	0	-	725	1,021	376	0	-
Total (rev)	10,727	4,740	8,251	5,650	6,055	7,179	3,612	6,968	7,113	4,397
Norwegian										
Demersal	84	25	74	810	135	125	1	3	149	197
Pelagic	46,073	26,601	32,071	13,517	35,900	12,426	9,974	14,466	16,522	17,713
Shellfish	-	-	-	-	0	-	-	-	-	0
Total (rev)	46,157	26,626	32,145	14,328	36,036	12,551	9,975	14,469	16,672	17,911
Spanish										
Demersal	3,160	4,797	3,725	3,953	3,859	5,905	8,857	6,748	6,897	8,198
Pelagic	-	0	-	-	-	-	0	-	-	-
Shellfish	5	3	0	0	-	17	9	1	1	-
Total	3,164	4,800	3,725	3,953	3,859	5,922	8,866	6,749	6,898	8,198
Swedish										
Demersal	-	-	-	-	-	-	-	-	-	-
Pelagic	363	5,819	3,118	2,672	4,074	401	4,783	2,586	3,825	3,038
Shellfish	-	-	-	-	-	-	-	-	-	-
Total	363	5,819	3,118	2,672	4,074	401	4,783	2,586	3,825	3,038
Other										
Demersal	388	282	220	132	197	917	859	529	379	779
Pelagic	3,202	-	-	-	-	609	-	-	-	-
Shellfish	104	53	51	48	0	163	104	250	250	1
Total	3,694	336	272	180	198	1,689	963	779	629	781
Total demersal	25,218	27,603	23,453	21,921	19,846	28,843	36,340	36,515	34,359	34,549
Total pelagic	87,082	58,579	73,644	33,506	64,505	30,781	26,990	41,684	38,089	36,706
Total shellfish	929	1,086	616	257	119	1,232	1,832	1,322	973	543
Total landings	113,229	87,269	97,713	55,684	84,470	60,856	65,162	79,521	73,422	71,798

Some 2010 figures have been revised due to double counting arising from duplicated records in the vessel file.

Table 1.9 Percentage (tonnage) disposal of sea fish landed into Scotland by all vessels: 2008 to 2012

Type of disposal	Demersal					Pelagic					Shellfish				
	2008	2009	2010	2011	2012	2008	2009	2010	2011	2012	2008	2009	2010	2011	2012
Human consumptic	99.2	99.1	99.7	99.8	99.8	92.7	100.0	99.9	99.9	100.0	100.0	100.0	99.9	100.0	100.0
Klondyked	0.0	0.0	0.0	0.0	0.0	0.0	-	-	-	-	0.0	0.0	-	0.0	-
Meal and oil	0.6	0.6	0.2	0.1	0.1	7.3	0.0	0.00	0.1	0.0	0.0	0.0	0.0	0.0	-
Dumped or bait	0.2	0.3	0.1	0.1	0.1	0.0	0.0	0.1	-	-	0.0	0.0	0.1	0.0	0.0
Other	0.0	0.0	0.0	0.0	0.0	0.0	-	-	-	-	0.0	-	0.0	0.0	-

Table 1.10 Total allowable catches, UK quota and uptake: 2008 to 2012

Area	Species	Sea area	Year	EU total	UK quota		UK uptake		Scottish PO Quota		Scottish PO uptake	
				allowable catch	After exchanges	% of TAC	Tonnes	% of quota	After exchanges	% of TAC	Tonnes	% of quota
North Sea	Cod	IIa(EU), IV	2008	18,386	8,748	47.6	8,734	99.8
			2009	23,902	11,584	48.5	11,394	98.4	8,310	34.8	8,258	99.4
			2010	15,536	14,281	91.9	14,123	98.9	10,243	65.9	10,204	99.6
			2011	22,279	12,484	56.0	12,290	98.4	8,607	38.6	8,550	99.3
			2012	21,974	12,386	56.4	12,190	98.4	9,262	42.1	9,211	99.5
	Haddock	IIa(EU), IV	2008	37,626	31,914	84.8	27,352	85.7
			2009	32,679	28,704	87.8	28,388	98.9	25,213	77.2	24,987	99.1
			2010	21,241	25,368	119.4	24,980	98.5	20,169	95.0	19,935	98.8
			2011	26,432	24,347	92.1	23,278	95.6	19,009	71.9	18,227	95.9
			2012	30,158	27,719	91.9	27,302	98.5	23,147	76.8	22,927	99.1
	Whiting	IIa(EU), IV	2008	15,012	10,556	70.3	10,389	98.4
			2009	12,593	8,994	71.4	8,852	98.4	7,301	58.0	7,197	98.6
			2010	8,185	7,782	95.1	7,843	100.8	6,089	74.4	6,088	100.0
			2011	13,349	9,150	68.5	8,831	96.5	6,960	52.1	6,803	97.7
			2012	15,750	10,985	69.7	9,865	89.8	8,760	55.6	8,160	93.1
	Saithe	IIa, III(EU), IV	2008	65,232	11,901	18.2	11,777	99.0
			2009	60,448	12,918	21.4	12,530	97.0	8,469	14.0	8,269	97.6
			2010	39,291	12,094	30.8	11,966	98.9	7,084	18.0	7,045	99.5
			2011	43,842	10,451	23.8	10,295	98.5	5,667	12.9	5,555	98.0
			2012	37,774	8,139	21.5	7,714	94.8	5,091	13.5	4,914	96.5
Plaice	IIa(EU), IV	2008	47,875	11,690	24.4	11,411	97.6	
		2009	52,615	13,111	24.9	13,143	100.2	2,297	4.4	2,352	102.4	
		2010	34,120	14,763	43.3	14,780	100.1	1,214	3.6	1,169	96.3	
		2011	68,862	15,996	23.2	15,199	95.0	1,526	2.2	1,357	88.9	
		2012	79,201	18,943	23.9	17,018	89.8	1,557	2.0	899	57.7	
Sole	II, IV	2008	12,710	930	7.3	852	91.6	
		2009	13,910	974	7.0	942	96.7	49	0.4	45	90.7	
		2010	9,042	1,207	13.3	941	78.0	58	0.6	42	73.4	
		2011	14,050	1,082	7.7	787	72.7	161	1.1	71	44.1	
		2012	16,150	1,222	7.6	601	49.2	56	0.3	2	4.1	
Hake	IIa(EU), IV(EU)	2008	1,896	2,198	115.9	1,936	88.1	
		2009	1,808	3,147	174.1	3,152	100.2	1,174	64.9	1,174	100.0	
		2010	1,935	1,989	102.8	1,897	95.4	716	37.0	655	91.4	
		2011	1,935	1,932	99.8	1,920	99.4	1,040	53.7	1,052	101.2	
		2012	1,935	1,851	95.7	1,827	98.7	982	50.8	955	97.2	
Nephrops	IIa(EU), IV(EU)	2008	26,144	24,660	94.3	19,618	79.6	
		2009	24,837	23,699	95.4	21,929	92.5	16,316	65.7	15,466	94.8	
		2010	24,688	22,835	92.5	18,899	82.8	15,601	63.2	14,083	90.3	
		2011	23,454	21,828	93.1	13,945	63.9	14,397	61.4	9,811	68.1	
		2012	21,929	19,840	90.5	10,993	55.4	13,573	61.9	7,397	54.5	
Nephrops IV (Norway)	2008	1,250	60	4.8	4	6.7		
	2009	1,210	53	4.4	13	23.5	51	4.2	12	23.0		
	2010	1,200	56	4.7	7	11.6	50	4.1	7	13.1		
	2011	1,200	64	5.3	4	5.8	62	5.1	4	6.0		
	2012	1,200	64	5.3	0	0.3	56	4.6	0	0.0		
Monkfish	IIa(EU), IV(EU)	2008	11,345	9,258	81.6	8,816	95.2	
		2009	11,345	9,272	81.7	7,932	85.5	8,095	71.4	7,160	88.5	
		2010	11,345	9,763	86.1	6,184	63.3	8,046	70.9	5,248	65.2	
		2011	9,643	7,537	78.2	6,522	86.5	5,916	61.4	5,238	88.5	
		2012	9,161	7,858	85.8	4,920	62.6	6,235	68.1	3,880	62.2	
Monkfish IV (Norway)	2008	1,610	258	16.0	231	89.5		
	2009	1,550	246	15.9	233	94.6	200	12.9	195	97.7		
	2010	1,540	194	12.6	166	85.4	131	8.5	116	88.3		
	2011	1,500	251	16.7	107	42.7	137	9.1	62	45.1		
	2012	1,500	262	17.5	127	48.4	180	12.0	96	53.6		
Megrims	IIa(EU), IV(EU)	2008	1,597	1,528	95.7	1,490	97.5	
		2009	1,597	1,529	95.7	1,451	94.9	1,423	89.1	1,362	95.7	
		2010	1,757	1,678	95.5	1,436	85.6	1,556	88.5	1,370	88.0	
		2011	1,845	1,768	95.8	1,391	78.7	1,593	86.4	1,279	80.2	
		2012	1,845	1,936	104.9	1,390	71.8	1,768	95.8	1,290	73.0	

(continued ...)

Table 1.10 Total allowable catches, UK quota and uptake: 2008 to 2012

Area	Species	Sea area	Year	EU total allowable catch	UK quota		UK uptake		Scottish PO Quota		Scottish PO uptake	
					After exchanges	% of TAC	Tonnes	% of quota	After exchanges	% of TAC	Tonnes	% of quota
North Sea	Lemon sole & witches	IIa(EU), IV(EU)	2008	6,793	4,001	58.9	1,882	47.0
			2009	6,793	4,141	61.0	1,377	33.3	2,459	36.2	972	39.5
			2010	6,521	3,983	61.1	1,350	33.9	2,334	35.8	843	36.1
			2011	6,391	3,805	59.5	1,617	42.5	2,156	33.7	931	43.2
			2012	6,391	3,849	60.2	1,458	37.9	2,133	33.4	843	39.5
	Skates & rays	IIa(EU), IV(EU)	2008	1,643	766	46.6	763	99.6
			2009	1,643	757	46.1	662	87.5	317	19.3	310	98.0
			2010	1,397	677	48.4	658	97.2	289	20.7	285	98.6
			2011	1,397	870	62.3	773	88.8	350	25.1	338	96.5
			2012	1,395	774	55.5	662	85.5	294	21.0	266	90.5
	Dabs & flounder	IIa(EU), IV(EU)	2008	18,810	1,921	10.2	904	47.1
			2009	18,810	1,317	7.0	705	53.6	278	1.5	135	48.5
			2010	18,810	1,395	7.4	810	58.0	233	1.2	24	10.3
			2011	18,434	1,633	8.9	697	42.7	197	1.1	21	10.8
			2012	18,434	1,652	9.0	706	42.8	190	1.0	58	30.3
	Turbot & brill	IIa(EU), IV(EU)	2008	5,263	763	14.5	452	59.2
			2009	5,263	764	14.5	508	66.5	163	3.1	101	61.8
			2010	4,737	610	12.9	507	83.1	102	2.1	63	61.9
			2011	4,642	686	14.8	500	72.9	98	2.1	73	74.6
			2012	4,642	515	11.1	477	92.7	54	1.2	39	71.9
Spurdog	IIa(EU), IV(EU)	2008	581	470	80.9	94	20.0	
		2009	266	311	116.7	154	49.6	201	75.6	135	67.2	
		2010	0	20	0.0	18	88.0	0	0.0	11	0.0	
		2011	0	0	0.0	1	0.0	0	0.0	0	0.0	
		2012	0	0	0.0	0	0.0	0	0	0	0.0	
Herring	IVa,b	2008	116,210	25,299	21.8	25,208	99.6	
		2009	97,843	23,205	23.7	23,132	99.7	14,049	14.4	14,006	99.7	
		2010	63,598	23,096	36.3	23,097	100.0	10,773	16.9	10,781	100.1	
		2011	115,464	27,687	24.0	27,885	100.7	15,909	13.8	15,909	100.0	
		2012	243,000	55,881	23.0	55,707	99.7	33,709	13.9	33,555	99.5	
Herring	IVc, VIId	2008	26,661	2,602	9.8	2,525	97.0	
		2009	23,567	1,982	8.4	1,905	96.1	0	0.0	0	0.0	
		2010	15,319	1,799	11.7	1,806	100.4	0	0.0	0	0.0	
		2011	26,536	2,276	8.6	2,162	95.0	2	0.0	0	15.8	
		2012	44,550	4,164	9.3	3,996	96.0	2	0.0	0	8.7	
Mackerel	IIa (EU), III (EU), IV	2008	18,149	492	2.7	436	88.6	
		2009	23,450	1,354	5.8	1,318	97.3	810	3.5	810	100.0	
		2010	15,243	1,754	11.5	1,724	98.3	800	5.2	791	98.9	
		2011	20,002	1,761	8.8	1,683	95.6	996	5.0	914	91.8	
		2012	19,855	1,794	9.0	1,784	99.4	982	4.9	972	99.0	
Horse mackerel ¹	IVb, IVc, VIId	2008	
		2009	
		2010	30,143	4,396	14.6	1,900	43.2	164	0.5	0	0.0	
		2011	42,955	4,700	10.9	1,790	38.1	1,508	3.5	46	3.1	
		2012	40,630	3,133	7.7	1,021	32.6	223	0	0	0.0	
Blue whiting	I-VIII, XII, XIV	2008	175,466	35,172	20.0	35,105	99.8	
		2009	74,058	6,358	8.6	6,332	99.6	158	0.2	156	98.7	
		2010	48,138	7,622	15.8	6,995	91.8	5,019	10.4	4,490	89.5	
		2011	10,042	1,508	15.0	1,358	90.1	1,330	13.2	1,331	100.1	
		2012	63,421	9,367	14.8	9,171	97.9	6,355	10.0	6,301	99.2	
Sandeel	IIa (EU), IV (EU)	2008	355,228	7,010	2.0	6,259	89.3	
		2009	177,500	4,104	2.3	3,616	88.1	3,616	2.0	3,616	100.0	
		2010	115,375	3,983	3.5	3,966	99.6	3,981	3.5	3,966	99.6	
		2011	242,250	6,312	2.6	6,102	96.7	6,283	2.6	6,102	97.1	
		2012	180,000	280	0.2	0	0.0	0	0	0	0.0	
Sprats	IIa (EU), IV (EU)	2008	175,777	5,659	3.2	232	4.1	
		2009	150,777	4,791	3.2	2,600	54.3	4,291	2.8	2,549	59.4	
		2010	98,005	5,607	5.7	1,870	33.3	1,921	2.0	1,075	56.0	
		2011	149,924	3,726	2.5	3,365	90.3	2,253	1.5	2,251	99.9	
		2012	151,500	4,498	3.0	1,134	25.2	2,466	1.6	649	26.3	

(1) In 2010 the sea areas for this stock were changed from IVa, IVb IVc to IVb,IVc,VIId.

(continued ...)

Table 1.10 Total allowable catches, UK quota and uptake: 2008 to 2012

Area	Species	Sea area	Year	EU total		UK quota		UK uptake		Scottish PO Quota		Scottish PO uptake	
				allowable catch	After exchanges	% of TAC	Tonnes	% of quota	After exchanges	% of TAC	Tonnes	% of quota	
West of Scotland	Cod	Vb (EU), VI, XII (int'l), XIVb (int'l)	2008	402	281	69.9	281	100.0
			2009	302	170	56.3	166	97.4	140	46.5	150	106.6	
			2010	320	184	57.5	141	76.8	159	49.6	135	85.1	
			2011	260	172	66.2	146	85.1	0	0.0	137	0.0	
			2012	78	48	61.5	11	22.5	0	0.0	11	0.0	
Haddock	Vb (EU), VI, XII (int'l), XIVb (int'l)	2008	13,036	11,121	85.3	3,548	31.9		
		2009	9,395	8,582	91.3	5,330	62.1	8,190	87.2	5,306	64.8		
		2010	7,670	7,228	94.2	5,346	74.0	6,610	86.2	5,045	76.3		
		2011	5,753	5,096	88.6	3,126	61.3	4,391	76.3	2,913	66.4		
		2012	9,315	8,912	95.7	5,031	56.5	7,482	80.3	4,567	61.0		
Whiting	Vb(EU), VI, XII(int'l), XIVb(int'l)	2008	765	503	65.8	377	75.0		
		2009	574	379	66.1	367	96.6	352	61.4	350	99.3		
		2010	431	304	70.4	263	86.7	225	52.2	241	107.0		
		2011	323	155	48.0	86	55.4	0	0.0	77	0.0		
		2012	307	202	65.8	205	101.6	0	0.0	188	0.0		
Saithe	Vb(EU), VI, XII(int'l), XIVb(int'l)	2008	14,100	3,708	26.3	2,847	76.8		
		2009	13,066	3,668	28.1	3,475	94.7	3,463	26.5	3,347	96.6		
		2010	8,493	3,718	43.8	3,168	85.2	3,535	41.6	3,044	86.1		
		2011	9,682	5,316	43.8	4,544	85.5	4,956	51.2	4,283	86.4		
		2012	7,830	5,468	43.8	4,549	83.2	5,118	65.4	4,445	86.8		
Plaice	Vb(EU), VI, XII(int'l), XIVb(int'l)	2008	786	786	100.0	32	4.1		
		2009	786	477	60.7	34	7.1	379	48.2	31	8.2		
		2010	707	417	59.0	31	7.5	332	46.9	26	8.0		
		2011	693	371	53.5	30	8.0	312	45.0	27	8.7		
		2012	693	408	58.9	40	9.9	311	44.9	36	11.5		
Sole	Vb(EU), VI, XII(int'l), XIVb(int'l)	2008	68	14	20.6	3	18.6		
		2009	68	14	20.6	2	12.1	5	6.9	1	29.8		
		2010	61	12	19.7	1	10.6	4	6.4	1	12.8		
		2011	60	12	20.0	3	26.7	4	6.5	2	59.0		
		2012	60	12	20.0	4	35.0	4	6.5	3	84.6		
Monkfish	Vb(EU), VI, XII(int'l), XIVb(int'l)	2008	5,155	1,762	34.2	1,728	98.1		
		2009	5,567	2,147	38.6	2,064	96.1	1,899	34.1	1,862	98.1		
		2010	5,567	2,518	45.2	2,212	87.9	2,075	37.3	1,907	91.9		
		2011	5,456	2,380	43.6	2,150	90.3	1,851	33.9	1,724	93.2		
		2012	5,183	2,352	45.4	2,085	88.7	1,831	35.3	1,745	95.3		
Nephrops	Vb(EU), VI	2008	19,885	21,533	108.3	15,158	70.4		
		2009	18,891	20,598	109.0	12,643	61.4	12,352	65.4	8,347	67.6		
		2010	16,057	17,907	111.5	12,164	67.9	10,708	66.7	7,544	70.5		
		2011	13,681	15,131	110.6	12,873	85.1	9,059	66.2	7,973	88.0		
		2012	14,091	15,271	108.4	14,247	93.3	9,636	68.4	9,279	96.3		
Megrims	Vb(EU), VI, XII(int'l), XIVb(int'l)	2008	2,592	1,203	46.4	1,011	84.0		
		2009	2,799	1,240	44.3	1,118	90.1	1,110	39.7	1,039	93.6		
		2010	3,079	1,225	39.8	914	74.6	1,038	33.7	871	83.9		
		2011	3,387	1,110	32.8	785	70.7	957	28.3	749	78.2		
		2012	3,387	1,173	34.6	679	57.9	890	26.3	641	72.0		
Pollack	Vb(EU), VI, XII(int'l), XIVb(int'l)	2008	450	165	36.7	23	13.9		
		2009	450	165	36.7	25	15.0	76	16.9	23	30.1		
		2010	405	148	36.5	39	26.4	80	19.7	35	43.6		
		2011	397	145	36.5	36	25.1	71	17.9	31	43.7		
		2012	397	145	36.5	33	22.8	64	16.2	32	50.0		
Spurdoq	I, V, VI, VII, XII, XIV	2008	2,004	735	36.7	184	25.1		
		2009	1,002	431	43.0	391	90.6		
		2010	0	43	..	45	105.5		
		2011	0	0	..	1		
		2012	0	0		
Herring	Vb(EU), VIa(N), VIb	2008	26,540	14,277	53.8	14,086	98.7		
		2009	21,100	11,233	53.2	11,076	98.6	6,593	31.2	6,465	98.1		
		2010	13,715	12,166	88.7	12,043	99.0	6,491	47.3	6,481	99.8		
		2011	21,755	11,722	53.9	11,838	101.0	7,325	33.7	7,552	103.1		
		2012	22,900	12,016	52.5	12,064	100.4	8,206	35.8	8,247	100.5		
Mackerel	II(excl EU Vb(EU), V VIII(excl c XII(int'l), XIVb(int'l))	2008	234,082	125,078	53.4	124,492	99.5		
		2009	311,531	170,929	54.9	170,664	99.8	137,543	44.2	137,545	100.0		
		2010	263,244	159,099	60.4	158,704	99.8	115,648	43.9	115,671	100.0		
		2011	258,684	173,755	67.2	179,939	103.6	122,833	47.5	127,250	103.6		
		2012	259,129	164,120	63.3	166,712	101.6	116,816	45.1	117,827	100.9		
Herring	VIa (Clvde)	2008	800	800	100.0	549	68.6		
		2009	800	800	100.0	755	94.4	295	36.9	266	90.2		
		2010	720	720	100.0	349	48.5	215	29.9	48	22.3		
		2011	720	720	100.0	90	12.5	215	29.9	90	41.9		
		2012	720	720	100.0	302	41.9	214	29.7	118	55.1		
Horse mackerel	IIa, IVa, V VI, VII (ex VIII(excl c XII(int'l), XIVb(int'l))	2008		
		2009		
		2010	98,986	15,652	15.8	15,216	97.2	2,333	2.4	2,336	100.1		
		2011	156,587	15,939	10.2	14,945	93.8	835	0.5	810	97.0		
		2012	157,989	15,997	10.1	14,904	93.2	1,493	0.9	1,459	97.7		
Hake	Vb(EU), VI, VII, XII(int'l), XIVb(int'l)	2008	30,281	4,080	13.5	3,261	79.9		
		2009	28,879	3,709	12.8	3,735	100.7	1,542	5.3	1,636	106.1		
		2010	30,900	4,047	13.1	3,808	94.1	1,025	3.3	1,037	101.1		
		2011	30,900	4,847	15.7	4,835	99.8	1,176	3.8	1,162	98.8		
		2012	30,900	5,185	16.8	4,933	95.1	1,718	5.6	1,617	94.1		

(continued ...)

Table 1.10 Total allowable catches, UK quota and uptake: 2008 to 2012

Area	Species	Sea area	Year	EU total	UK quota		UK uptake		Scottish PO Quota		Scottish PO uptake	
				allowable catch	After exchanges	% of TAC	Tonnes	% of quota	After exchanges	% of TAC	Tonnes	% of quota
Area VII	Cod	VIIa	2008	1,199	617	51.5	539	87.4
			2009	899	456	50.7	399	87.6	3	0.3	1	44.8
			2010	674	387	57.4	291	75.1	5	0.7	1	20.8
			2011	506	188	37.2	169	90.1	3	0.6	1	30.0
			2012	380	126	33.2	112	88.6	6	1.4	2	32.7
	Cod	VII(excl a), VIII, IX, X	2008	4,316	448	10.4	450	100.5
			2009	4,023	305	7.6	281	92.1	7	0.2	2	33.3
			2010	4,023	326	8.1	309	94.9	10	0.2	8	85.3
			2011	4,023	493	12.3	443	89.8	31	0.8	29	94.2
			2012	11,602	1,022	8.8	802	78.5	44	0.4	36	81.2
	Haddock	VII, VIII, IX, X	2008	11,579	1,327	11.5	1,103	83.1
			2009	11,579	1,578	13.6	1,196	75.8	171	1.5	148	86.6
			2010	11,579	1,743	15.1	1,450	83.2	145	1.3	93	63.8
			2011	14,633	2,290	15.6	2,013	87.9	265	1.8	236	89.1
			2012	17,896	2,547	14.2	2,139	84.0	365	2.0	330	90.5
	Whiting	VIIa	2008	278	107	38.5	11	10.4
			2009	209	92	43.9	21	22.6	6	2.7	0	0.0
			2010	157	60	38.2	16	27.3	3	1.9	0	0.0
			2011	118	19	16.1	6	30.5	3	2.6	0	0.0
			2012	89	37	41.6	17	45.1	5	5.6	1	22.0
Whiting	VII(excl a)	2008	19,940	2,085	10.5	702	33.7	
		2009	16,949	1,578	9.3	968	61.4	105	0.6	90	86.1	
		2010	14,407	1,153	8.0	1,048	90.9	55	0.4	37	66.7	
		2011	16,568	1,143	6.9	1,000	87.5	134	0.8	87	65.0	
		2012	19,053	1,895	9.9	1,024	54.0	159	0.8	90	56.7	
Saithe	VII, VIII, IX, X	2008	3,790	582	15.4	76	13.1	
		2009	3,790	481	12.7	113	23.4	154	4.1	0	0.0	
		2010	3,411	447	13.1	85	18.9	133	3.9	2	1.3	
		2011	3,343	431	12.9	69	16.0	136	4.1	1	0.4	
		2012	3,343	441	13.2	148	33.6	125	3.7	1	1.0	
Plaice	VIIa	2008	1,849	735	39.8	300	40.7	
		2009	1,430	566	39.5	212	37.5	30	2.1	1	3.0	
		2010	1,627	548	33.7	150	27.3	40	2.4	0	1.0	
		2011	1,627	546	33.6	145	26.5	41	2.5	3	6.9	
		2012	1,627	506	31.1	157	31.0	35	2.1	2	4.9	
Plaice	VII d,e	2008	5,050	1,369	27.1	1,134	82.8	
		2009	4,646	1,387	29.9	1,324	95.5	3	0.1	3	113.3	
		2010	4,274	1,361	31.8	1,344	98.8	3	0.1	3	103.4	
		2011	4,665	1,382	29.6	1,382	100.0	7	0.2	6	86.1	
		2012	5,062	1,575	31.1	1,522	96.6	7	0.1	7	97.1	
Plaice	VII f,g	2008	491	94	19.1	62	66.4	
		2009	422	58	13.7	56	96.2	0	0.0	0	200.0	
		2010	451	60	13.3	55	90.8	0	0.0	0	0.0	
		2011	410	49	12.0	45	92.2	0	0.0	1	250.0	
		2012	369	42	11.3	44	106.7	0	-0.1	0	-66.7	
Plaice	VII h,j,k	2008	303	32	10.6	12	37.8	
		2009	256	39	15.3	32	81.1	0	0.1	0	0.0	
		2010	218	48	22.0	35	72.1	0	0.1	0	0.0	
		2011	185	45	24.3	44	98.2	2	0.8	1	86.7	
		2012	176	40	22.7	38	94.5	1	0.6	3	227.3	
Sole	VIIa	2008	669	162	24.2	38	23.3	
		2009	502	123	24.5	20	16.2	3	0.7	0	13.4	
		2010	402	94	23.4	13	13.4	2	0.4	0	6.3	
		2011	390	69	17.7	31	44.9	2	0.4	0	23.5	
		2012	300	37	12.3	21	57.0	1	0.4	1	50.0	

(continued ...)

Table 1.10 Total allowable catches, UK quota and uptake: 2008 to 2012

Area	Species	Sea area	Year	EU total	UK quota		UK uptake		Scottish PO Quota		Scottish PO uptake	
				allowable catch	After exchanges	% of TAC	Tonnes	% of quota	After exchanges	% of TAC	Tonnes	% of quota
Area VII	Sole	VII d	2008	6,593	1,395	21.2	718	51.5
			2009	5,274	1,112	21.1	759	68.2	1	0.0	0	3.1
			2010	4,219	913	21.6	674	73.8	1	0.0	0	0.0
			2011	4,852	989	20.4	687	69.5	0	0.0	0	0.0
			2012	5,580	1,132	20.3	627	55.4	6	0.1	0	0.0
	Sole	VII e	2008	765	465	60.8	464	99.7
			2009	650	371	57.1	377	101.5	1	0.2	1	103.2
			2010	618	365	59.1	362	99.2	2	0.3	2	83.3
			2011	710	431	60.7	423	98.2	1	0.1	1	100.0
			2012	777	495	63.7	494	99.7	1	0.2	1	100.0
	Sole	VII f,g	2008	964	298	30.9	218	73.2
			2009	993	306	30.8	195	63.6	2	0.2	0	9.5
			2010	993	310	31.2	179	57.7	1	0.1	0	0.0
			2011	1,241	371	29.9	168	45.2	1	0.1	0	21.4
			2012	1,060	222	21.0	172	77.6	1	0.1	0	57.1
Sole	VII h,j,k	2008	650	108	16.6	80	73.9	
		2009	553	103	18.6	58	56.0	0	0.1	0	23.9	
		2010	498	93	18.7	51	54.4	0	0.1	0	33.3	
		2011	423	73	17.3	54	74.5	3	0.6	1	40.7	
		2012	423	78	18.4	46	59.1	1	0.3	1	92.9	
Nephrops VII		2008	25,153	9,073	36.1	8,721	96.1	
		2009	24,650	8,861	35.9	8,303	93.7	325	1.3	303	93.1	
		2010	22,432	8,831	39.4	7,523	85.2	280	1.3	206	73.3	
		2011	21,759	8,155	37.5	7,261	89.0	283	1.3	120	42.5	
		2012	21,759	7,824	36.0	7,151	91.4	239	1.1	207	86.5	
Monkfish VII		2008	28,080	5,425	19.3	4,572	84.3	
		2009	28,080	5,465	19.5	4,614	84.4	590	2.1	571	96.8	
		2010	32,292	6,079	18.8	5,658	93.1	759	2.4	751	99.0	
		2011	32,292	6,475	20.1	6,300	97.3	854	2.6	815	95.4	
		2012	30,677	6,601	21.5	5,970	90.4	597	1.9	546	91.4	
Megrims VII		2008	18,300	2,624	14.3	1,798	68.5	
		2009	18,300	2,873	15.7	2,368	82.4	141	0.8	39	27.7	
		2010	18,300	3,313	18.1	2,485	75.0	230	1.3	207	90.2	
		2011	18,300	2,673	14.6	2,436	91.1	227	1.2	171	75.4	
		2012	17,385	2,888	16.6	2,356	81.6	179	1.0	145	81.0	
Pollack (Lythe) VII		2008	15,300	2,666	17.4	1,382	51.8	
		2009	15,300	2,664	17.4	1,461	54.8	124	0.8	2	1.6	
		2010	13,770	2,396	17.4	1,380	57.6	120	0.9	2	1.3	
		2011	13,495	2,313	17.1	1,738	75.1	120	0.9	6	4.6	
		2012	13,495	2,349	17.4	1,842	78.4	83	0.6	9	11.3	
Herring VII a		2008	4,800	4,948	103.1	4,897	99.0	
		2009	4,800	4,824	100.5	4,594	95.2	2	0.0	0	0.3	
		2010	4,800	5,030	104.8	4,981	99.0	3	0.1	0	0.0	
		2011	5,280	5,313	100.6	5,205	98.0	4	0.1	0	0.0	
		2012	4,752	5,696	119.9	5,677	99.7	1	0.0	0	0.0	
Herring VII e,f		2008	1,000	500	50.0	106	21.3	
		2009	1,000	500	50.0	136	27.2	0	0.0	1	0.0	
		2010	1,000	500	50.0	208	41.6	0	0.0	0	0.0	
		2011	980	490	50.0	218	44.4	0	0.0	0	0.0	
		2012	980	490	50.0	275	56.2	0	0.0	0	0.0	
Sprats VII d,e		2008	6,144	4,626	75.3	3,366	72.8	
		2009	6,144	4,581	74.6	2,763	60.3	0	0.0	0	0.0	
		2010	5,532	4,429	80.1	4,404	99.4	0	0.0	0	0.0	
		2011	5,421	3,147	58.1	3,135	99.6	0	0.0	0	0.0	
		2012	5,150	3,702	71.9	4,433	119.7	5	0.1	0	0.0	

(continued ...)

Table 1.10 Total allowable catches, UK quota and uptake: 2008 to 2012

Area	Species	Sea area	Year	EU total	UK quota		UK uptake		Scottish PO Quota		Scottish PO uptake	
				allowable catch	After exchanges	% of TAC	Tonnes	% of quota	After exchanges	% of TAC	Tonnes	% of quota
Norway	Cod	I, II (Norway)	2008	17,057	6,018	35.3	5,653	93.9
			2009	19,324	9,058	46.9	6,645	73.4
			2010	20,050	7,535	37.6	4,185	55.5
			2011	14,127	6,099	43.2	5,799	95.1
			2012	16,309	7,083	43.4	6,608	93.3
	Haddock	I, II (Norway)	2008	2,500	1,050	42.0	898	85.5
			2009	2,500	1,643	65.7	793	48.3
			2010	2,050	743	36.2	526	70.7
			2011	1,350	781	57.9	743	95.1
			2012	1,350	586	43.4	514	87.7
	Saithe	I, II (Norway)	2008	3,832	347	9.1	460	132.7
			2009	3,000	214	7.1	378	176.8
			2010	3,000	258	8.6	121	46.9
			2011	2,550	875	34.3	903	103.1
			2012	2,550	421	16.5	634	150.5
	Redfish	I, II (Norway)	2008	1,500	150	10.0	111	74.0
			2009	1,500	150	10.0	111	73.9
			2010	1,500	120	8.0	19	15.5
			2011	1,500	150	10.0	20	13.5
			2012	1,500	150	10.0	73	48.7
Greenland halibut	I, II (Norway)	2008	50	25	50.0	6	25.2	
		2009	50	25	50.0	8	31.6	
		2010	50	20	40.0	0	0.5	
		2011	50	25	50.0	9	37.6	
		2012	50	25	50.0	18	71.6	
Other species	I, II (Norway)	2008	350	186	53.1	56	30.0	
		2009	350	186	53.1	17	9.2	
		2010	350	186	53.1	15	8.0	
		2011	350	186	53.1	40	21.3	
		2012	350	181	51.7	31	17.1	
Herring	I, II	2008	98,822	20,210	20.5	19,737	97.7	
		2009	106,959	29,671	27.7	25,477	85.9	25,439	23.8	25,477	100.1	
		2010	96,543	23,931	24.8	24,151	100.9	23,895	24.8	24,151	101.1	
		2011	64,319	14,089	21.9	14,045	99.7	14,080	21.9	14,045	99.8	
		2012	54,228	11,923	22.0	12,310	103.2	11,916	22.0	12,310	103.3	
Svalbard	Cod	I, IIb (Svalbard)	2008	16,211	2,879	17.8	2,633	91.5
			2009	19,793	1,726	8.7	1,987	115.1
			2010	22,356	2,067	9.2	1,026	49.7
			2011	25,975	2,573	9.3	2,409	93.6
			2012	27,785	4,800	16.4	4,556	94.9
Faroes	Cod/haddock	Vb (Faroes)	2008	500	480	96.0	469	97.6
			2009	500	440	88.0	427	97.0
			2010	500	440	88.0	439	99.7
			2011
			2012
	Saithe	Vb (Faroes)	2008	2,425	807	33.3	358	44.3
			2009	2,425	816	33.6	666	81.6
			2010	2,425	862	35.5	706	81.9
			2011
			2012
	Redfish	Vb (Faroes)	2008	1,600	67	4.2	6	9.0
			2009	1,600	17	1.1	14	81.8
			2010	1,600	660	41.3	86	13.1
			2011
			2012
	Lina/blue ling	Vb (Faroes)	2008	3,065	275	9.0	121	44.1
			2009	3,065	378	12.3	270	71.5
			2010	2,700	444	16.4	370	83.3
			2011
			2012
Flatfish	Vb (Faroes)	2008	300	204	68.0	21	10.4	
		2009	300	204	68.0	63	30.8	
		2010	300	217	72.3	252	116.2	
		2011	
		2012	
Other species	Vb (Faroes)	2008	760	180	23.7	98	54.4	
		2009	760	320	42.1	246	76.8	
		2010	760	334	43.9	242	72.5	
		2011	
		2012	
Blue whiting	Vb (Faroes)	2008	12,240	4,385	35.8	3,042	69.4	
		2009	3,000	1,320	44.0	0	0.0	
		2010	2,700	1,187	44.0	974	82.0	
		2011	
		2012	

Table 1.11 Quantity and value of landings of key commercial stocks by Scottish vessels: 2008 to 2012

Stock	Quantity (tonnes)					Value (£'000)				
	2008	2009	2010	2011	2012	2008	2009	2010	2011	2012
Atlanto Scandian Herring	19,737	25,477	24,151	14,045	12,310	2,838	7,658	6,022	5,354	7,573
Clyde Herring	54	266	48	90	121	14	67	21	47	58
North Sea Herring ⁽¹⁾	15,690	14,004	11,160 (r)	16,029	33,641	4,550	4,677	3,680 (r)	7,766	17,212
West of Scotland Herring	10,141	6,750	6,400	7,552	8,248	2,852	2,177	1,958	3,807	4,129
North Sea Mackerel ⁽²⁾	427	1,179	1,298 (r)	1,569	1,605	322	944	1,102 (r)	2,021	1,510
West of Scotland Mackerel	105,186	150,303	133,397 (r)	144,386	132,740	82,433	133,604	111,957 (r)	161,091	129,585
West of Scotland Blue Ling	115	182	136	74	47	153	183	171	101	69
North Sea Cod	6,909	9,051	11,567	10,141	10,564	14,729	16,288	22,976	22,459	20,934
West of Scotland Cod (VIa)	229 (r)	104 (r)	114 (r)	107	135	457 (r)	188 (r)	225 (r)	232	264
Rockall Cod (VIb)	40	48	23	37	11	96	90	51	97	24
North Sea Haddock	25,346	26,240	22,622	21,106	25,528	27,913	24,881	25,419	26,126	26,590
West of Scotland Haddock (VIa)	1,694 (r)	2,365 (r)	2,408 (r)	1,359	4,084	1,970 (r)	2,727 (r)	2,917 (r)	1,800	4,028
Rockall Haddock (VIb)	1,763	2,951	2,931	1,732	577	2,270	3,639	3,839	2,736	946
North Sea Hake	1,877	3,077	1,807	1,803	1,595	3,602	6,037	3,625	3,385	3,227
West of Scotland Hake	2,209	2,809	2,909	3,591	3,805	3,521	6,347	5,721	7,234	9,130
North Sea Ling	1,705	2,065	1,865	1,958	1,909	2,087	2,322	2,618	2,879	2,583
West of Scotland Ling	874	1,423	1,918	2,078	2,164	1,064	1,874	2,866	3,162	3,214
North Sea Megrim	1,471	1,426	1,410	1,355	1,370	4,111	3,783	3,888	4,512	3,893
West of Scotland Megrim	1,000	1,100	907	780	675	2,623	2,849	2,541	2,493	1,594
North Sea Monkfish	8,601	7,567	5,727	6,041	4,622	23,429	23,554	19,667	20,641	15,133
West of Scotland Monkfish	1,707	2,005	2,217	2,016	2,073	4,803	7,059	7,445	7,176	6,783
North Sea Nephrops	17,034	18,575	16,411	12,018	9,123	46,912	38,817	39,758	44,516	34,708
West of Scotland Nephrops	13,201	11,462	10,250	10,416	11,806	43,278	36,961	35,674	38,477	46,213
North Sea Saithe	8,612	8,820	7,856	6,546	5,487	4,956	6,137	7,209	6,967	5,978
West of Scotland Saithe	2,939	3,377	3,126	4,445	4,541	1,610	2,324	2,860	4,496	4,574
North Sea Tusk	79	86	70	71	60	69	56	64	70	58
West of Scotland Tusk	59	104	60	40	52	50	62	56	42	52
North Sea Whiting	8,721	7,456	6,533	7,511	8,716	8,788	7,392	7,345	9,212	9,258
West of Scotland Whiting	367	366	261	85	203	377	415	289	101	223
Blue Whiting	24,004	174	5,496	1,331	6,305	2,559	19	1,109	597	1,733
Edible Crabs	7,734	8,210	9,180	9,786	9,494	8,698	9,018	10,712	11,496	11,337
Lobsters	1,020	1,102	1,133	1,244	1,132	10,852	11,377	11,636	13,199	11,765
Scallops	14,548	17,328	18,762	15,783	17,092	28,485	29,936	31,923	30,935	31,332
Velvet Crabs	2,714	2,778	2,523	2,199	2,029	5,832	6,152	6,408	5,810	4,853

(1) Includes NS Herring (IVa & IVb) and NS Herring (IVc).

(2) Includes NS Mackerel (IVa) and NS Mackerel (IVb & IVc) but excludes Mackerel from the Shetland Box, allocated on West of Scotland.

The 2008 to 2010 West of Scotland Cod and Haddock figures have been revised due to double counting;

the 2010 West of Scotland herring figure did not include landings in IVb; the 2010 North Sea Mackerel

and West of Scotland Mackerel figures have been revised because the former was overstated and the

latter understated.

Table 2.1 Number, tonnage and engine power of active¹ Scottish based vessels by length group as at 31st December: 2003 to 2012

	Year	Length group (metres)						Total	Over 10m	
		10m & under	>10 -12	>12 -15	>15 -24	>24 -40	Over 40		Number	Average length
Number of vessels	2003(r)	1,588	177	93	320	120	39	2,337	749	20.2
	2004(r)	1,595	171	98	305	118	38	2,325	730	19.9
	2005(r)	1,567	174	96	295	116	38	2,286	719	19.9
	2006	1,518	171	102	282	117	34	2,224	706	19.9
	2007	1,494	175	98	276	114	34	2,191	697	19.7
	2008	1,492	171	95	281	131	35	2,205	713	19.7
	2009	1,483	167	90	279	123	32	2,174	691	20.2
	2010	1,485	163	87	265	122	28	2,150	665	20.1
	2011	1,470	157	86	238	116	28	2,095	625	20.0
	2012	1,448	147	76	236	108	31	2,046	598	20.2
Total tonnage⁴ (GT)	2003(r)	5,894	2,266	1,998	31,607	33,550	48,678	123,992	Total tonnage 118,098	Average tonnage 157.7
	2004(r)	5,914	2,231	2,168	30,824	33,104	49,237	123,477	117,563	161.0
	2005(r)	5,839	2,274	2,142	30,376	31,961	49,136	121,728	115,889	161.2
	2006	5,649	2,253	2,284	29,603	32,364	44,831	116,984	111,335	157.7
	2007	5,476	2,309	2,189	29,678	31,575	45,360	116,587	111,111	159.4
	2008	5,414	2,267	2,104	30,657	35,747	49,936	126,124	120,709	169.3
	2009	5,353	2,200	2,013	30,285	33,311	51,651	124,812	119,459	172.9
	2010	5,330	2,126	1,895	29,270	33,154	48,564	120,339	115,008	172.9
	2011	5,283	2,004	1,850	26,392	31,842	48,564	115,935	110,652	177.0
	2012	5,196	1,875	1,660	25,952	29,288	50,052	114,023	108,827	182.0
Engine power³ (kW)	2003(r)	80,652	20,556	15,419	98,993	83,245	122,163	421,028	Total power 340,376	Average power 454.4
	2004(r)	81,562	20,120	16,690	94,888	82,345	128,644	424,250	342,688	469.4
	2005(r)	82,073	20,816	16,597	93,018	79,825	128,388	420,718	338,645	471.0
	2006	80,131	20,398	17,803	89,554	81,046	115,532	404,465	324,334	459.4
	2007	78,753	21,258	17,440	89,354	78,735	115,862	401,403	322,650	462.9
	2008	78,692	21,254	17,168	92,275	84,865	126,495	420,749	342,057	479.7
	2009	78,035	21,291	16,021	91,278	78,299	129,917	414,841	336,806	487.4
	2010	78,337	20,812	15,268	87,711	77,610	121,175	400,913	322,576	485.1
	2011	78,121	20,102	15,432	78,340	73,509	121,175	386,679	308,558	493.7
	2012	77,682	18,985	13,319	76,950	68,521	124,416	379,873	302,191	505.3

(1) An active vessel is a fishing vessel that is registered (Register of Shipping and Seamen) and licenced to fish. During 2006, it was discovered that the UK Core Vessel file, the official source of information on UK vessels, had been notified of Scottish vessels becoming inactive (registered but not licenced to fish). On FIN, the Scottish database for fishing activity these vessels were still recorded as active. An exercise was conducted to take this information on board into FIN, leading to an appreciable drop in the number of active vessels recorded. As this issue affected the figures for earlier years, these figures have been revised (r).

(2) Year on year tonnage comparisons should be made with caution, since these figures take no account of the phased replacement of GRT with GT during the period 1996-2003. See explanation in Section 2.2 Size of the Scottish Fleet for further details.

(3) Engine power in years before 2005 have been underestimated. See explanation in Section 2.2 Size of the Scottish Fleet for further details.

(4) The length group has been changed to reflect better the legislative requirements affecting fishing vessels - see commentary on page.

Table 2.2 Number, tonnage and engine power of active Scottish based vessels by length group and age group as at 31st December 2012

		Length group (metres)						Total	
		10m & under	>10 -12	>12 -15	>15 -24	>24 -40	Over 40		
Number of vessels	Age Group (years)	Under 10	173	6	7	29	3	15	233
		10<15	117	1	4	22	18	4	166
		15<20	94	6	6	17	13	5	141
		20<25	228	41	10	27	19	1	326
		25<30	139	19	9	25	19	2	213
		30<35	150	21	8	26	7	-	212
		35 yrs & over	198	37	27	80	22	2	366
		Not known	349	16	5	10	7	2	389
		Totals	1,448	147	76	236	108	31	2,046
Average age ¹		24	30	29	27	26	14	25	
Total tonnage ² (GT)	Age Group (years)	Under 10	589	83	179	4,815	1,176	32,455	39,297
		10<15	501	11	73	3,901	6,613	6,410	17,509
		15<20	347	74	115	2,493	4,287	6,782	14,099
		20<25	828	577	241	3,671	4,769	814	10,901
		25<30	529	260	189	3,207	4,407	1,042	9,634
		30<35	597	274	192	2,690	1,297	-	5,050
		35 yrs & over	784	413	532	4,233	4,624	821	11,407
		Not known	1,020	184	139	942	2,115	1,728	6,127
		Totals	5,196	1,875	1,660	25,952	29,288	50,052	114,023
Average tonnage ¹		4	13	21	111	269	1,666	65	
Engine power ³ (kW)	Age Group (years)	Under 10	11,727	1,410	2,347	12,281	2,402	82,630	112,796
		10<15	8,875	116	652	10,534	15,634	16,237	52,048
		15<20	7,236	1,194	1,098	6,826	9,039	15,096	40,490
		20<25	12,905	6,513	1,854	10,468	10,726	2,398	44,865
		25<30	6,521	1,967	1,463	8,339	10,448	3,290	32,028
		30<35	7,037	2,086	1,444	8,767	3,704	-	23,038
		35 yrs & over	7,763	3,052	3,543	16,654	12,176	1,420	44,607
		Not known	15,617	2,647	919	3,081	4,392	3,345	30,001
		Totals	77,682	18,985	13,319	76,950	68,521	124,416	379,873
Average power ¹		56	125	175	327	635	4,175	211	

(1) Excludes vessels of unknown age.

(2) Year on year tonnage comparisons should be made with caution, since these figures take no account of the phased replacement of GRT with GT during the period 1996-2003. See explanation in Section 2.2 Size of the Scottish Fleet for further details.

(3) Engine power in years before 2005 have been underestimated. See explanation in Section 2.2 Size of the Scottish Fleet for further details.

Table 2.3 Number of active Scottish based vessels by district¹ and length group as at 31st December 2012

District	Length group (metres)						Over 10m	Total
	10m & under	>10 -12	>12 -15	>15 -24	>24 -40	Over 40		
Aberdeen	79	4	4	1	-	-	9	88
Anstruther	109	8	3	1	-	-	12	121
Buckie	50	4	2	12	8	1	27	77
Eyemouth	86	9	3	6	1	-	19	105
Fraserburgh	100	1	5	58	27	11	102	202
Peterhead	48	-	-	16	25	7	48	96
Scrabster	81	4	2	2	2	-	10	91
Total - East Coast	553	30	19	96	63	19	227	780
Orkney	102	23	9	4	4	-	40	142
Shetland	135	5	4	16	9	8	42	177
Stornoway	169	17	7	21	-	1	46	215
Total - Islands	406	45	20	41	13	9	128	534
Ayr	75	7	13	27	31	3	81	156
Campbeltown	94	16	12	21	-	-	49	143
Kinlochbervie	16	2	-	3	-	-	5	21
Lochinver	11	1	-	1	-	-	2	13
Mallaig	28	2	3	17	1	-	23	51
Oban	82	17	1	17	-	-	35	117
Portree	110	14	5	2	-	-	21	131
Ullapool	73	13	3	11	-	-	27	100
Total - West Coast	489	72	37	99	32	3	243	732
Total	1,448	147	76	236	108	31	598	2,046

(1) A district is an administrative area which encompasses a length of coastline within which there are a number of ports.

Table 2.4 Number of active Scottish based vessels by main fishing method (1) as at 31st December: 2003 to 2012

Year	10m & under				Over 10m														
	Nephrop trawls	Creel fishing	Other ²	Total	Pelagic				Demersal					Shellfish				Over 10 m Total	Total
					Purse seine	Pelagic trawl	Other	Total	Trawl ³	Seine	Lines	Other ⁴	Total	Nephrop trawls	Creel fishing	Other	Total		
2003(r)	99	1,371	118	1,588	8	21	-	29	272	33	4	11	320	193	115	92	400	749	2,337
2004(r)	103	1,371	121	1,595	6	20	-	26	265	33	9	10	317	181	112	94	387	730	2,325
2005(r)	100	1,347	120	1,567	6	19	-	25	255	34	9	10	308	177	115	94	386	719	2,286
2006	98	1,299	121	1,518	5	16	-	21	247	33	10	10	300	171	121	93	385	706	2,224
2007	95	1,292	107	1,494	5	17	-	22	241	35	9	9	294	172	120	89	381	697	2,191
2008	86	1,296	110	1,492	4	20	-	24	234	35	14	12	295	188	122	84	394	713	2,205
2009	81	1,288	114	1,483	4	21	-	25	214	37	15	8	274	194	117	81	392	691	2,174
2010	79	1,292	114	1,485	4	20	-	24	199	33	14	10	256	190	117	78	385	665	2,150
2011	80	1,285	105	1,470	4	20	-	24	179	28	15	7	229	177	118	77	372	625	2,095
2012	80	1,266	102	1,448	4	20	-	24	166	25	15	9	215	171	110	78	359	598	2,046

(1) The main fishing method specified on a vessel's licence application may differ from the actual fishing gear used in individual voyages.

(2) The 10m & under 'other' fishing method category includes mechanical dredging; suction dredging, and shell fishing by hand.

(3) The over 10m 'Demersal Trawl' category includes; demersal single trawl, demersal pair trawl, demersal twin/multi trawl and beam trawl.

(4) The over 10m 'Demersal Other' category includes; demersal gill nets and other demersal.

Table 2.5 Number of active Scottish based vessels by main fishing method (1) as at 31st December 2012

District	10m & under				Over 10m														Over 10 m Total	Total
	Nephrop trawls	Creel fishing	Other ²	Total	Pelagic				Demersal					Shellfish						
					Purse seine	Pelagic trawl	Other	Total	Trawl ³	Seine	Lines	Other ⁴	Total	Nephrop trawls	Creel fishing	Other	Total			
Aberdeen	2	76	1	79	-	-	-	-	1	-	-	-	1	4	3	1	8	9	88	
Anstruther	11	97	1	109	-	-	-	-	-	-	-	-	-	11	1	-	12	12	121	
Buckie	10	35	5	50	-	-	-	-	13	4	1	-	18	2	2	5	9	27	77	
Eyemouth	12	72	2	86	-	-	-	-	5	1	-	-	6	11	2	-	13	19	105	
Fraserburgh	1	77	22	100	2	9	-	11	52	5	-	1	58	30	1	2	33	102	202	
Peterhead	1	44	3	48	2	2	-	4	32	5	-	1	38	5	-	1	6	48	96	
Scrabster	1	80	-	81	-	-	-	-	1	2	-	-	3	-	6	1	7	10	91	
Total - East Coast	38	481	34	553	4	11	-	15	104	17	1	2	124	63	15	10	88	227	780	
Orkney	3	93	6	102	-	-	-	-	6	-	-	-	6	5	26	3	34	40	142	
Shetland	3	114	18	135	-	8	-	8	18	5	-	-	23	2	2	7	11	42	177	
Stornoway	-	165	4	169	-	1	-	1	6	-	-	-	6	14	21	4	39	46	215	
Total - Islands	6	372	28	406	-	9	-	9	30	5	-	-	35	21	49	14	84	128	534	
Ayr	12	52	11	75	-	-	-	-	8	-	14	7	29	18	3	31	52	81	156	
Campbeltown	6	80	8	94	-	-	-	-	4	-	-	-	4	28	8	9	45	49	143	
Kinlochbervie	2	13	1	16	-	-	-	-	2	-	-	-	2	2	1	-	3	5	21	
Lochinver	-	11	-	11	-	-	-	-	1	-	-	-	1	-	1	-	1	2	13	
Mallaig	1	24	3	28	-	-	-	-	9	2	-	-	11	10	1	1	12	23	51	
Oban	4	70	8	82	-	-	-	-	5	-	-	-	5	7	13	10	30	35	117	
Portree	6	102	2	110	-	-	-	-	2	-	-	-	2	10	9	-	19	21	131	
Ullapool	5	61	7	73	-	-	-	-	1	1	-	-	2	12	10	3	25	27	100	
Total - West Coast	36	413	40	489	-	-	-	-	32	3	14	7	56	87	46	54	187	243	732	
Total	80	1,266	102	1,448	4	20	-	24	166	25	15	9	215	171	110	78	359	598	2,046	

(1) The main fishing method specified on a vessel's licence application may differ from the actual fishing gear used in individual voyages.

(2) The 10m & under 'other' fishing method category includes mechanical dredging; suction dredging, and shell fishing by hand.

(3) The over 10m 'Demersal Trawl' category includes; demersal single trawl, demersal pair trawl, demersal twin/multi trawl and beam trawl.

(4) The over 10m 'Demersal Other' category includes; demersal gill nets and other demersal.

Table 2.6 Number of Scottish based vessels by main fishing method ⁽¹⁾ and length group as at 31st December 2012

Main fishing method	Length group (metres)						Over 10m	Total
	10m & under	>10 -12	>12 -15	>15 -24	>24 -40	Over 40		
Demersal single trawl	15	7	4	73	46	2	132	147
Demersal pair trawl	-	-	-	9	9	-	18	18
Seine net	-	-	-	13	11	1	25	25
Lines	-	-	-	-	13	2	15	15
Demersal gill nets	4	-	-	-	3	-	3	7
Demersal twin/mult trawl	-	-	-	9	7	-	16	16
Beam trawl	-	-	-	-	3	1	4	4
Other demersal	-	-	-	1	1	-	2	2
Demersal total	19	7	4	105	93	6	215	234
Purse seine	-	-	-	-	-	4	4	4
Pelagic trawl	-	-	-	-	-	20	20	20
Pelagic total	-	-	-	-	-	24	24	24
Creel fishing	1,266	88	14	8	-	-	110	1,376
Nephrops trawl	80	41	41	86	3	-	171	251
Mechanical dredging	17	6	16	37	12	1	72	89
Suction dredging	1	1	-	-	-	-	1	2
Shell fishing by hand	65	4	1	-	-	-	5	70
Shellfish total	1,429	140	72	131	15	1	359	1,788
Total	1,448	147	76	236	108	31	598	2,046

(1) For description of main fishing method see Annex 2: Glossary of Terms.

Table 2.7.a Effort of regulated gears in the Cod Recovery Zone ⁽¹⁾ in kwDays ('000) by Scottish based over 10 metre vessels by area and gear type, 2000 to 2012

		Whitefish Gear	Nephrops Gear ²	Industrial Trawl	Beam trawl		Gill Nets	Trammel Nets	Long lines
					Beam trawl mesh >=120mm	mesh >=80 and mesh <120mm			
North Sea	2000	33,747	4,866	-	-	5,345	32	-	78
	2001	30,655	5,352	4	-	6,049	63	-	89
	2002	24,341	8,538	-	972	4,584	47	-	104
	2003	16,079	10,011	6	867	3,766	197	-	57
	2004	12,684	9,486	5	695	4,609	197	-	4
	2005	12,158	9,108	2	731	4,185	166	-	-
	2006	11,661	8,678	0	603	3,109	294	-	8
	2007	11,023	8,887	12	350	2,800	321	-	1
	2008	12,176	9,196	-	69	1,355	417	-	277
	2009	12,246	8,348	33	53	561	376	-	621
	2010	10,443	8,307	28	-	144	441	-	301
	2011	9,995	6,826	-	-	-	608	-	183
2012	9,309	5,339	21	-	68	570	-	68	
West of Scotland	2000	7,453	5,065	14	5	98	13	2	74
	2001	8,523	4,903	4	-	85	14	1	88
	2002	7,566	4,797	2	-	104	7	-	182
	2003	5,723	5,761	30	60	-	47	1	125
	2004	4,502	5,334	7	151	-	67	0	148
	2005	2,635	4,587	41	120	-	39	-	307
	2006	2,100	4,381	-	81	-	1	-	371
	2007	1,986	4,694	0	2	-	1	-	519
	2008	1,990	4,809	-	-	-	6	-	379
	2009	2,229	4,525	-	-	-	-	-	703
	2010	2,361	3,787	-	-	-	-	-	723
	2011	2,101	3,570	-	-	-	12	-	695
2012	2,102	4,384	6	-	-	7	-	518.3	
Irish Sea	2000	111	64	-	-	-	-	-	-
	2001	119	34	-	-	-	-	-	13
	2002	84	18	-	-	-	-	-	-
	2003	93	45	-	-	-	-	-	3
	2004	32	94	-	-	-	-	-	-
	2005	4	34	-	-	-	1	-	-
	2006	3	7	-	-	-	-	-	-
	2007	-	17	-	-	1	-	-	-
	2008	-	22	-	-	1	-	-	-
	2009	-	31	-	-	-	-	-	-
	2010	2	27	-	-	-	-	-	-
	2011	0	44	-	-	-	-	-	-
2012	17	109	-	-	-	-	-	-	

(1) For description of cod recovery zone see Annex 2: Glossary of Terms.

(2) Includes effort by vessels which are exempt from effort controls under Article 11 of Council Regulation (EC) 1342/2008.

Table 2.7.b Effort of regulated gears in kWDays ('000) by Scottish based over 10 metre vessels by whether in Cod Recovery Zone ⁽¹⁾ or not and gear type, 2000 to 2012

		Whitefish	Nephrops	Industrial	Beam trawl	Beam trawl	Gill	Trammel	Long
		Gear	Gear ¹	Trawl	mesh >=120mm	mesh >=80 and mesh <120mm	Nets	Nets	lines
CRZ (1)	2000	41,311	9,996	14	5	5,443	46	2	152
	2001	39,298	10,289	8	0	6,134	77	1	190
	2002	31,991	13,353	2	972	4,688	54	-	286
	2003	21,895	15,817	36	927	3,766	244	1	185
	2004	17,219	14,914	12	846	4,609	264	0	153
	2005	14,798	13,729	44	851	4,185	205	-	307
	2006	13,764	13,066	0	684	3,109	295	-	379
	2007	13,009	13,598	12	352	2,801	321	-	520
	2008	14,166	14,026	-	69	1,356	423	-	655
	2009	14,474	12,904	33	53	561	376	-	1,324
	2010	12,805	12,121	28	-	144	441	-	1,024
	2011	12,096	10,440	-	-	-	620	-	878
2012	11,428	9,831	27	-	68	576	-	586	
non-CRZ	2000	2,646	1,403	-	15	95	591	75	242
	2001	2,653	946	-	-	2	713	103	332
	2002	2,791	418	-	-	7	647	112	306
	2003	3,130	489	-	88	-	838	51	150
	2004	2,960	444	1	100	-	1,184	13	184
	2005	2,579	419	5	25	-	1,118	-	544
	2006	2,180	388	-	21	-	672	-	1,020
	2007	1,743	368	-	-	4	395	-	1,158
	2008	1,897	507	8	-	-	654	-	1,815
	2009	2,700	530	1	-	1	601	-	950
	2010	2,861	462	-	-	-	649	-	998
	2011	2,032	551	-	-	-	632	-	1,017
2012	1,443	326	27	-	-	667	-	1,071	
proportion in CRZ	2000	94%	88%	100%	25%	98%	7%	3%	39%
	2001	94%	92%	100%	-	100%	10%	1%	36%
	2002	92%	97%	100%	100%	100%	8%	-	48%
	2003	87%	97%	100%	91%	100%	23%	1%	55%
	2004	85%	97%	91%	89%	100%	18%	3%	45%
	2005	85%	97%	90%	97%	100%	16%	-	36%
	2006	86%	97%	100%	97%	100%	31%	-	27%
	2007	88%	97%	100%	100%	100%	45%	-	31%
	2008	88%	97%	-	100%	100%	39%	-	27%
	2009	84%	96%	97%	100%	100%	39%	-	58%
	2010	82%	96%	100%	-	100%	40%	-	51%
	2011	86%	95%	-	-	-	50%	-	46%
2012	89%	97%	50%	-	100%	46%	-	35%	

(1) For description of cod recovery zone see Annex 2: Glossary of Terms.

(2) Includes effort by vessels which are exempt from effort controls under Article 11 of Council Regulation (EC) 1342/2008.

Table 2.8 Number of fishermen employed on Scottish based vessels: 2003 to 2012

Year	Regularly Employed	Irregularly Employed ¹	Crofters	Total ²	Total Scottish labour force ³	Employment in fishing as % of Scottish labour force
2003	3,968	1,238	70	5,276	2,379,700	0.2
2004	4,124	1,052	99	5,275	2,430,600	0.2
2005	3,952	1,110	93	5,155	2,450,500	0.2
2006	4,109	999	97	5,205	2,498,100	0.2
2007	4,408	951	65	5,424	2,524,700	0.2
2008	4,585	807	56	5,448	2,529,400	0.2
2009	4,403	946	60	5,409	2,492,100	0.2
2010	4,257	909	52	5,218	2,472,500	0.2
2011	4,067	877	52	4,996	2,463,800	0.2
2012	3,752	941	54	4,747	2,467,600	0.2

(1) Formerly referred to as part time

(2) Figures are limited to those employed on vessels which submit landing declarations to Marine Scotland port offices. They exclude, for example, those employed in cockle picking.

(3) Source : 2012 Annual Population Survey

Table 2.9 Number of fishermen employed on Scottish based vessels, by district: 2012

District	Regularly Employed	Irregularly Employed ¹	Crofters	Total
Aberdeen	78	34	-	112
Anstruther	114	51	-	165
Buckie	136	48	-	184
Eyemouth	116	50	-	166
Fraserburgh	643	154	-	797
Peterhead	347	31	-	378
Scrabster	111	-	-	111
Total East Coast	1,545	368	-	1,913
Orkney	235	119	-	354
Shetland	231	201	-	432
Stornoway	298	56	17	371
Total Islands	764	376	17	1,157
Ayr	507	74	-	581
Campbeltown	279	44	-	323
Kinlochbervie	39	-	1	40
Lochinver	19	2	2	23
Mallaig	92	7	-	99
Oban	231	-	-	231
Portree	152	34	34	220
Ullapool	124	36	-	160
Total West Coast	1,443	197	37	1,677
All districts	3,752	941	54	4,747

(1) Formerly referred to as part time

Table 2.10 Number of fishermen employed on Scottish based vessels, by region: 2012

Region	Total employed in fishing	Total Scottish labour force ¹	Employment in fishing as % of Scottish labour force
Aberdeenshire	1,220	132,200	0.92
Angus	53	51,700	0.10
Argyll & Bute	530	38,500	1.38
City of Aberdeen	14	121,000	0.01
City of Edinburgh	2	258,700	0.00
Dumfries and Galloway	225	63,500	0.35
East Lothian	60	46,900	0.13
Eilean Siar, Orkney & Shetland	1,157	34,200	3.38
Fife	165	168,300	0.10
Highland	668	109,700	0.61
Inverclyde	13	33,100	0.04
Moray	184	42,800	0.43
North Ayrshire	36	53,300	0.07
Scottish Borders	104	52,300	0.20
South Ayrshire	316	49,900	0.63

(1) Source : 2012 Annual Population Survey

Annex 5 - Districts and ports in Scotland

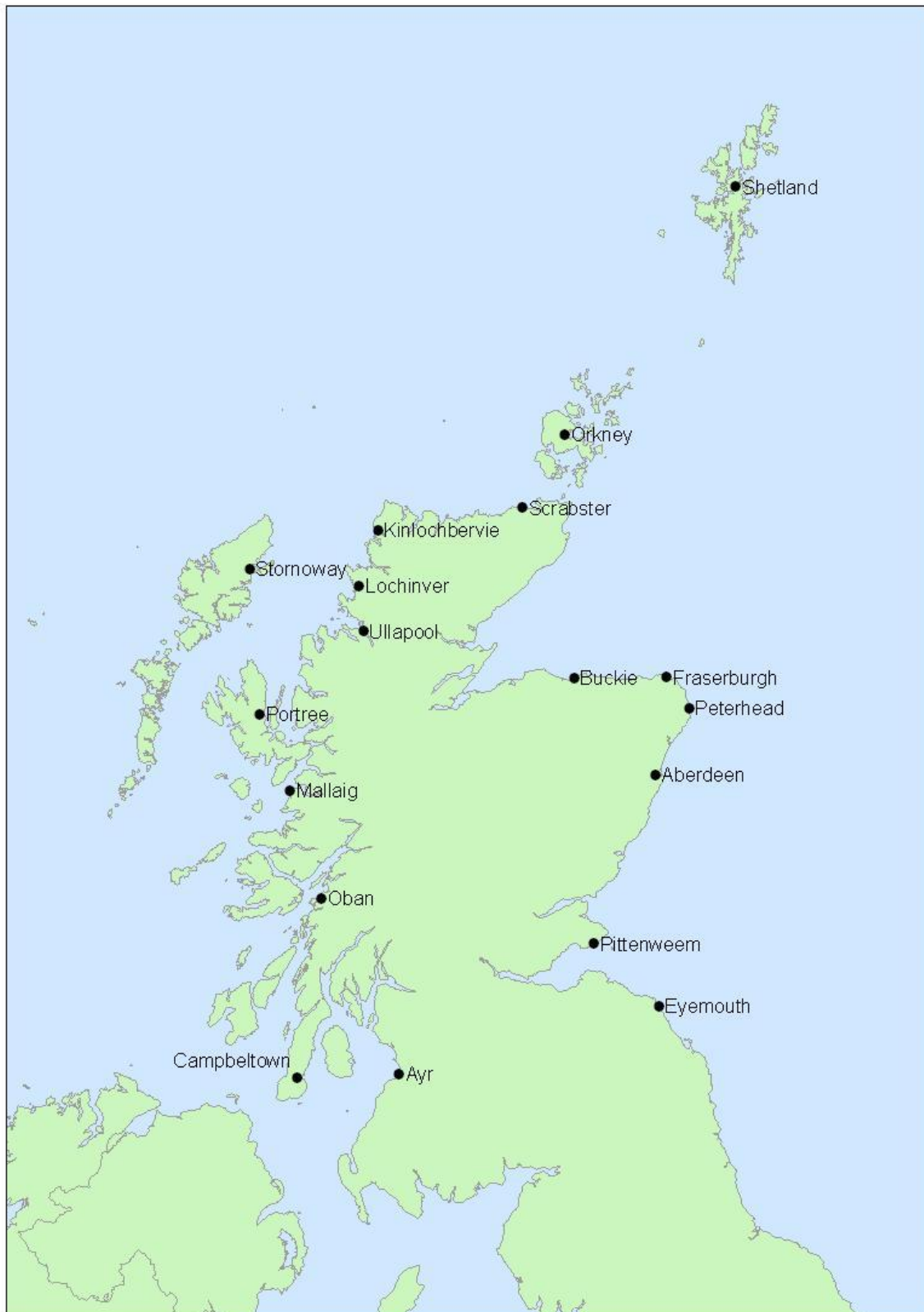

Districts are administrative areas which encompass a length of coastline including several ports within their area of responsibility. A key of the districts and their associated ports follows on the next page.

Districts are shown in bold with their associated ports listed below.

Aberdeen (FO*)	Eyemouth (FO*)	Orkney	Shetland
Aberdeen	Burnmouth	Hoy	Central Mainland
Arbroath	Cove	Kirkwall (FO*)	Lerwick (FO*)
Catterline	Dunbar	Rousay	Northmavine
Gourdon	Eyemouth	S Ronaldsay	S Mainland & Fair Isle
Johnshaven	Granton	Sanday	Scalloway
Montrose	North Berwick	Stromness	Skerries
Stonehaven	Port Seton	Stronsay	West Mainland
	St Abbs	Tingwall	Whalsay
		Westray	Yell, Fetlar & Unst
Ayr (FO*)	Fraserburgh (FO*)	Peterhead (FO*)	Stornoway (FO*)
Annan	Fraserburgh	Boddam	Barra
Ayr	Gardenstown	Peterhead	Benbecula
Ballantrae	Macduff	Port Errol	Benera (Lewis)
Cumraes	Pennan		Berneray (N Uist)
Drummore	Portsoy	Pittenweem	Grimsay
Dunure	Rosehearty	Anstruther (FO*)	Lochs
Girvan	Sandhaven & Pitullie	Burntisland	North Harris
Kirkcudbright	Whitehills	Crail	North Uist
Largs & Greenock		Methil & Leven	Portnaguran & Ness
Maidens	Kinlochbervie (FO*)	Pittenweem	Scalpay
Portpatrick	Eriboll	St Andrews	South Harris
Stranraer	Kinlochbervie	St Monans	South Uist & Eriskay
Troon & Saltcoats	Scourie		Stornoway
Whithorn			
Buckie (FO*)	Lochinver (FO*)	Portree (FO*)	Ullapool (FO*)
Buckie	Culkein/Drumbeg	Bracadale	Achiltibuie
Burghead	Kylesku	Broadford	Aultbea
Findochty	Lochinver	Dunvegan	Gairloch
Hopeman		Kyle	Ullapool
Lossiemouth	Mallaig (FO*)	Portree	
Portknockie	Ardnamurchan	Sleat	
	Arisaig	Snizort	
Campbeltown (FO*)	Corpach	Strathaird	
Ardrishaig	Glenuig	Torridon	
Arran	Mallaig		
Bruichladdich	Salen	Scrabster (FO*)	
Bute		Avoch	
Campbeltown	Oban (FO*)	Brora	
Carradale	Coll	Dunbeath	
Colonsay	Fort William	Helmsdale	
Crinan	Loch Buie (Mull)	Invergordon	
Gigha	Loch Scridain (Mull)	Inverness	
Islay	Luing	John O'Groats	
Jura	Oban	Keiss	
Port Askaig	Tiree	Lybster	
Port Ellen	Tobermory (Mull)	Portmahomack	
Tarbert		Portskerra	
Tayinloan		Scrabster	
Tayvallich		Wick	
West Loch Tarbert			

* FO demarks the location of fishery offices, the administration base for each district.

Annex 6 – Cod Recovery Zone

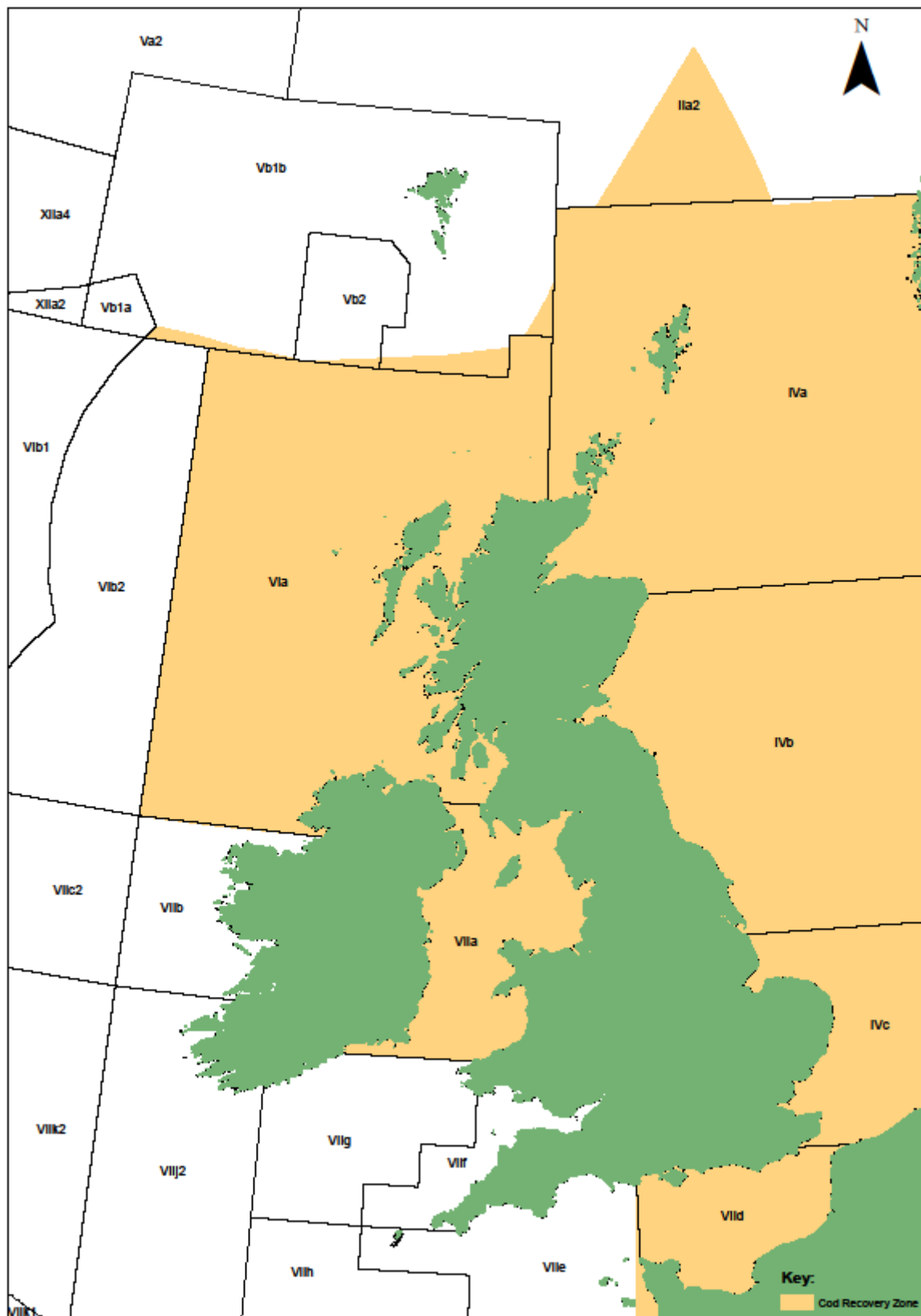

The Cod Recovery Zone (CRZ) is sea areas in which restrictions exist on fishing effort by vessels 10 metres or over using certain regulated gears. These measures aim to reduce cod mortality and encourage recovery of the vulnerable cod stocks.

A NATIONAL STATISTICS PUBLICATION FOR SCOTLAND

The United Kingdom Statistics Authority has designated these statistics as National Statistics, in accordance with the Statistics and Registration Service Act 2007 and signifying compliance with the Code of Practice for Official Statistics.

Designation can be broadly interpreted to mean that the statistics:

- meet identified user needs;
- are well explained and readily accessible;
- are produced according to sound methods, and
- are managed impartially and objectively in the public interest.

Once statistics have been designated as National Statistics it is a statutory requirement that the Code of Practice shall continue to be observed.

Further information about Official and National Statistics can be found on the UK Statistics Authority website at www.statisticsauthority.gov.uk

SCOTTISH GOVERNMENT STATISTICIAN GROUP

Our Aim

To provide relevant and reliable information, analysis and advice that meet the needs of government, business and the people of Scotland.

For more information on the Statistician Group, please see the Scottish Government website at www.scotland.gov.uk/statistics

Correspondence and enquiries

Enquiries on this publication should be addressed to:

Patrick McDonald
Marine Scotland Science
Marine Scotland
1-B South, Victoria Quay
Edinburgh, EH6 6QQ
Telephone: 0131 244 6441;
Fax: 0131 244 6474
e-mail:
fisheriesstatistics@scotland.gsi.gov.uk

General enquiries on Scottish Government statistics can be addressed to:

Office of the Chief Statistician
Scottish Government
GWR, St Andrews House
EDINBURGH EH1 3DG
Telephone: (0131) 244 0442
e-mail:
statistics.enquiries@scotland.gsi.gov.uk

Further contact details, e-mail addresses and details of previous and forthcoming publications can be found on the Scottish Government Website at www.scotland.gov.uk/statistics

Complaints and suggestions

If you are not satisfied with our service, please write to the Chief Statistician, 3WR, St Andrews House, Edinburgh, EH1 3DG, Telephone: (0131) 244 0302,

e-mail statistics.enquiries@scotland.gsi.gov.uk. We also welcome any comments or suggestions that would help us to improve our standards of service.

ScotStat

If you would like to be consulted about new or existing statistical collections or receive notification of forthcoming statistical publications, please register your interest on the Scottish Government ScotStat website at www.scotland.gov.uk/scotstat

Crown Copyright

Brief extracts from the Crown Copyright material in this publication may be reproduced provided the source is fully acknowledged.



© Crown copyright 2013

ISBN: 978-1-78256-812-4

This document is also available on the Scottish Government website:
www.scotland.gov.uk

APS Group Scotland
DPPAS14567 (09/13)

w w w . s c o t l a n d . g o v . u k