

# Scottish Sea Fisheries Statistics 2011



A National Statistics Publication for Scotland



marinescotland

© Crown copyright 2012

You may re-use this information (excluding logos and images) free of charge in any format or medium, under the terms of the Open Government Licence. To view this licence, visit <http://www.nationalarchives.gov.uk/doc/open-government-licence/> or e-mail: [psi@nationalarchives.gsi.gov.uk](mailto:psi@nationalarchives.gsi.gov.uk).

Where we have identified any third party copyright information you will need to obtain permission from the copyright holders concerned.

This document is also available from our website at [www.scotland.gov.uk](http://www.scotland.gov.uk).

ISBN: 978-1-78256-067-8

The Scottish Government  
St Andrew's House  
Edinburgh  
EH1 3DG

Produced for the Scottish Government by APS Group Scotland  
DPPAS13288 (09/12)

Published by the Scottish Government, September 2012

# SCOTTISH SEA FISHERIES STATISTICS 2011

This annual publication provides a detailed overview of the quantity and value of landings of sea fish and shell fish by Scottish vessels and landings into Scotland. Information on the Scottish fishing fleet and the number of fishermen on Scottish vessels is also presented.

## Contents

	page
Introduction	1
Key Points	2
1. Overview of Landings	3
1.1 Landings by Scottish based vessels	3
1.1.1 Demersal, pelagic and shellfish landings by Scottish based vessels	3
1.2 Landings abroad by Scottish based vessels	7
1.3 Landings by area of capture	10
1.4 Landings into Scotland	13
1.5 Total allowable catches, quota and uptake	16
2. The Scottish Fishing Fleet	18
2.1 Regulation of the UK fleet	18
2.2 Size of the Scottish fleet	18
2.2.1 Size of the Scottish fleet by length	20
2.2.2 Size of the Scottish fleet by age	20
2.2.3 Size of the Scottish fleet by administration district	22
2.2.4 Size of the Scottish fleet by fishing method	22
2.3 Effort in the Cod Recovery Zone	24
2.4 Number of fishermen	26
Annex 1: Methodology	28
Annex 2: Glossary of terms	32
Annex 3: Further information	37
Annex 4: Landings and vessel tables	39
Annex 5: Districts and ports in Scotland	97
Annex 6: Cod Recovery Zone	99

## List of charts and figures

	page
Chart 1.1 Quantity and value of all landings by Scottish vessels: 2007 to 2011.	3
Chart 1.2 Quantity and value of landings by Scottish vessels; percentage of each species type, 2011.	4
Chart 1.3 Quantity and value of landings by Scottish vessels by each species type, 2000 to 2011.	4
Chart 1.4.a Quantity and value of landings of key demersal species by Scottish vessels: 2007 to 2011.	5
Chart 1.4.b Quantity and value of landings of key pelagic species by Scottish vessels: 2007 to 2011.	6
Chart 1.4.c Quantity and value of landings of key shellfish species by Scottish vessels: 2007 to 2011.	7
Figure 1.1.a Quantity of landings abroad by Scottish vessels by country of landing: 2011	8
Figure 1.1.b Value of landings abroad by Scottish vessels by country of landing: 2011	9
Figure 1.2.a Quantity of landings by Scottish vessels by area of capture: 2011	11
Figure 1.2.b Value of landings by Scottish vessels by area of capture: 2011	12
Figure 1.3.a Quantity of landings into Scotland by Scottish vessels by district: 2011	14
Figure 1.3.b Value of landings into Scotland by Scottish vessels by district: 2011	15
Chart 1.5 Quota uptake of important stocks by vessels in Scottish Producer Organisations in 2010 and 2011.	17
Chart 2.1 Size of the Scottish fleet: 2002 to 2011.	19
Chart 2.2 Size, capacity and power of the Scottish fleet by age: 2011.	21
Figure 2.1 Number of vessels in the Scottish fleet by district: 2011.	23
Chart 2.3 Effort of Scottish vessels using whitefish (TR1) gear and Nephrops (TR2) gear in the Cod Recovery Zone: 2000 to 2011.	25
Chart 2.4 Number of fishermen employed on Scottish based vessels: 1970 to 2010	26

## List of tables

	page
Table 1.1.a Quantity and value of landings by Scottish vessels into Scotland, by main species: 2007 to 2011	40
Table 1.1.b Quantity and value of landings by Scottish vessels into the rest of the UK, by main species: 2007 to 2011	41
Table 1.1.c Quantity and value of landings by Scottish vessels into the whole of the UK, by main species: 2007 to 2011	42
Table 1.1.d Quantity and value of landings by Scottish vessels abroad, by main species: 2007 to 2011	43
Table 1.1.e Quantity and value of all landings by Scottish vessels, by main species: 2007 to 2011	44
Table 1.1.f Quantity and value of landings by other UK vessels into Scotland, by main species: 2007 to 2011	45
Table 1.1.g Quantity and value of landings by other UK vessels into the rest of the UK, by main species: 2007 to 2011	46
Table 1.1.h Quantity and value of landings by other UK vessels into the whole of the UK, by main species: 2007 to 2011	47
Table 1.1.i Quantity and value of landings by other UK vessels abroad, by main species: 2007 to 2011	48
Table 1.1.j Quantity and value of landings by other UK vessels, by main species: 2007 to 2011	49
Table 1.1.k Quantity and value of landings by all UK vessels into Scotland, by main species: 2007 to 2011	50
Table 1.1.l Quantity and value of landings by all UK vessels into the rest of the UK, main species: 2007 to 2011	51
Table 1.1.m Quantity and value of landings by all UK vessels into the whole of the UK, by main species: 2007 to 2011	52
Table 1.1.n Quantity and value of landings by all UK vessels abroad, by main species: 2007 to 2011	53
Table 1.1.o Quantity and value of landings by all UK vessels, by main species: 2007 to 2011	54
Table 1.1.p Quantity and value of landings by foreign vessels into Scotland, by main species: 2007 to 2011	55
Table 1.1.q Quantity and value of landings by foreign vessels into the rest of the UK, by main species: 2007 to 2011	56
Table 1.1.r Quantity and value of landings by foreign vessels into the whole of the UK, by main species: 2007 to 2011	57
Table 1.1.s Quantity and value of landings by all vessels into Scotland, by main species: 2007 to 2011	58
Table 1.1.t Quantity and value of landings by all vessels into the rest of the UK, by main species: 2007 to 2011	59
Table 1.1.u Quantity and value of landings by all vessels into the whole of the UK, by main species: 2007 to 2011	60
Table 1.1.v Quantity, value and percentage of landings by Scottish vessels by species type: 2007 to 2011	61
Table 1.1.w Quantity, value and percentage of landings into Scotland by species type: 2007 to 2011	61

Table 1.1.x Value and prices in real terms of the main species landed by Scottish vessels:2007 to 2011	62
Table 1.2 Number of voyages and the quantity and value of landings by Scottish vessels by landing district: 2007 to 2011	63
Table 1.3 Quantity and value of landings by Scottish vessels abroad, by country of landing and species type: 2007 to 2011	64
Table 1.4 Quantity and value of landings by Scottish vessels by main species and vessel length group: 2011	65
Table 1.5.a Quantity and value of landings by Scottish vessels using demersal gears by main species: 2011	66
Table 1.5.b Quantity and value of landings by Scottish vessels using pelagic gears by main species: 2011	66
Table 1.5.c Quantity and value of landings by Scottish vessels using shellfish gears by main species: 2011	66
Table 1.6 Quantity and value of all landings by Scottish vessels by ICES area and main species: 2011	67
Table 1.7.a Quantity and value of all landings into Aberdeen and Ayr districts by main species: 2007 to 2011	68
Table 1.7.b Quantity and value of all landings into Buckie and Campbeltown districts by main species: 2007 to 2011	69
Table 1.7.c Quantity and value of all landings into Eyemouth and Fraserburgh districts by main species: 2007 to 2011	70
Table 1.7.d Quantity and value of all landings into Kinlochbervie and Lochinver districts by main species: 2007 to 2011	71
Table 1.7.e Quantity and value of all landings into Mallaig, Oban and Orkney districts by main species: 2007 to 2011	72
Table 1.7.f Quantity and value of all landings into Peterhead district by main species: 2007 to 2011	73
Table 1.7.g Quantity and value of all landings into Pittenweem and Portree districts by main species: 2007 to 2011	74
Table 1.7.h Quantity and value of all landings into Scrabster district by main species: 2007 to 2011	75
Table 1.7.i Quantity and value of all landings into Shetland district by main species: 2007 to 2011	76
Table 1.7.j Quantity and value of all landings into Ullapool district by main species: 2007 to 2011	77
Table 1.7.k Quantity and value of all landings into all Scottish districts by main species: 2007 to 2011	78
Table 1.8 Quantity and value of landings by species type into Scotland by foreign vessels, by Nationality: 2007 to 2011	79
Table 1.9 Percentage (tonnage) disposal of sea fish landed into Scotland by all vessels: 2007 to 2011	79
Table 1.10 Total allowable catches, UK quota and uptake: 2007 to 2011	80
Table 1.11 Quantity and value of landings of key commercial stocks by Scottish vessels: 2007 to 2011	86
Table 2.1 Number, tonnage and engine power of active Scottish based vessels by length group as at 31 <sup>st</sup> December: 2002 to 2011	87
Table 2.2 Number, tonnage and engine power of active Scottish based vessels by length group and age group as at 31 <sup>st</sup> December 2011	88

Table 2.3 Number of active Scottish based vessels by district and length group as at 31 <sup>st</sup> December 2011	89
Table 2.4 Number of active Scottish based vessels by main fishing method as at 31 <sup>st</sup> December: 2002 to 2011	90
Table 2.5 Number of active Scottish based vessels by district and main fishing method as at 31 <sup>st</sup> December: 2011	91
Table 2.6 Number of active Scottish based vessels by main fishing method and length group as at 31 <sup>st</sup> December: 2011	92
Table 2.7.a Effort of regulated gears in the Cod Recovery Zone in kwDays ('000) by Scottish based over 10 metre vessels by area and gear type, 2000 to 2011	93
Table 2.7.b Effort of regulated gears in kwDays ('000) by Scottish based over 10 metre vessels by whether in the Cod Recovery Zone or not and gear type, 2000 to 2011	94
Table 2.8 Number of fishermen employed on Scottish based vessels: 2002 to 2011	95
Table 2.9 Number of fishermen employed on Scottish based vessels, by district: 2011	95
Table 2.10 Number of fishermen employed on Scottish based vessels, by region: 2011	96

## Introduction

In 2011, Scottish based vessels landed 359 thousand tonnes of sea fish and shellfish into the UK and abroad with a value of £501 million, the highest value in real terms this century. This represents a two per cent decrease in quantity but a 13 per cent increase in value in real terms compared to 2010.

There were 2,095 active Scottish based vessels in 2011, the smallest number of vessels ever recorded, and three per cent less than in the previous year. Over the same period, the number of fishermen employed in the Scottish catching sector has decreased to 4,996 in 2011, the lowest number ever recorded and a decrease of four per cent from 2010.

### Quantity and value of landings of all species by Scottish vessels

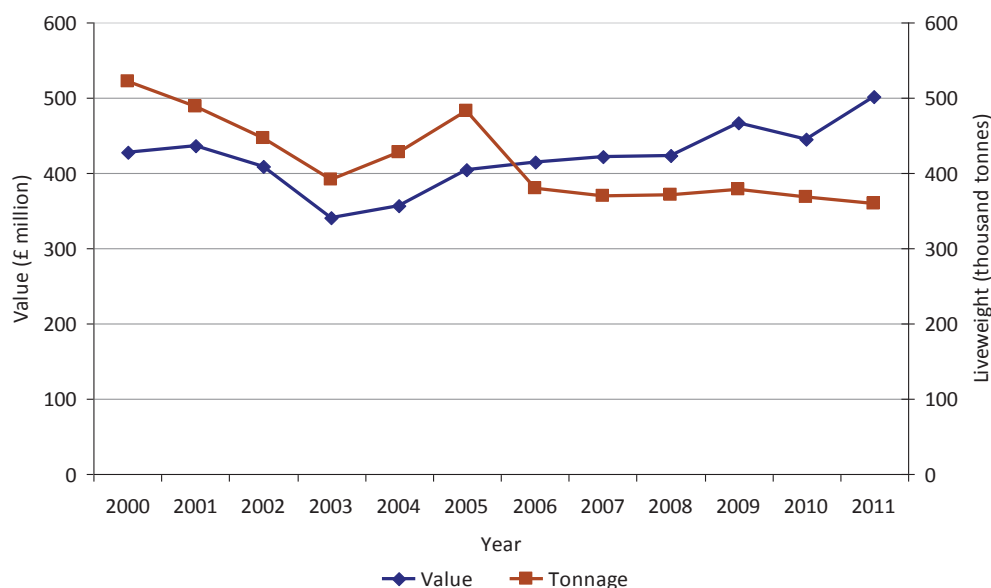

This Scottish Sea Fisheries Statistics publication provides a detailed overview of the quantity and value of landings of sea fish and shell fish by Scottish vessels and landings into Scotland. Landings data are provided according to;

- Vessel nationality
- Country and district of landing
- Area of capture
- Fishing gear used
- Vessel size

Data is also provided on landings by other UK vessels. All landings data are given in terms of live weight.

This publication also provides information on;

- Size and composition of the Scottish fleet
- Number of fishermen on Scottish vessels
- Fishing effort by Scottish vessels in the cod recovery zone

All tables presented here are available for download as spreadsheets from the [Scottish Sea Fisheries Statistics](#) website.



## Key Points

### Landings by Scottish vessels

The total value of fish landed by Scottish vessels in 2011 was £501 million, an increase of 13 per cent in real terms compared with 2010 and the highest value achieved in real terms this century. The main reason for this is a 39 per cent increase in real terms in the value of pelagic landings to £184 million in 2011. There was a five per cent increase in real terms in the value of shellfish to £164 million while the value of whitefish landings at decreased slightly in real terms (two per cent) to £152 million. This record value of landings was achieved from only 359 thousand tonnes of fish, the lowest volume landed in the decade.

Pelagic landings are dominated by mackerel, which saw a 40 per cent increase in value in real terms in 2011. This stems from a 30 per cent increase in real terms in the price obtained for mackerel combined with an eight per cent increase in volume. Herring, the other key pelagic species, also experienced a marked increase in price in 2011, 57 per cent higher in real terms than 2010, leading to a 42 per cent increase in real terms value, in spite of a decrease in the volume landed.

### Quota uptake by vessels in Scottish Producer Organisations

In 2011, of the demersal stocks of importance to Scottish vessels, landings of North Sea haddock, North Sea cod, North Sea whiting, and North Sea saithe nearly exhausted the quota available. Quota uptake for the important pelagic stocks was exhausted for North Sea herring and slightly exceeded the quota allocation for West of Scotland mackerel and West of Scotland herring.

### Scottish fishing fleet

The number of active fishing vessels based in Scotland was 2,095 at the end of 2011, representing a decrease of 55 vessels (three per cent) on the previous year and the smallest fleet size ever recorded.

Since the end of 2010, the number of over 10m vessels has decreased by 40 vessels to 625 vessels. The demersal sector consists of 229 vessels, a decrease of 27 vessels, while the shellfish sector reduced by 13 vessels to 372 vessels. The pelagic sector, with 24 vessels, was unchanged compared to 2010. There are 1,470 vessels in the under 10m fleet, a decrease of 15 vessels since 2010.

### Fishermen employed

The number of fishermen employed in the Scottish catching sector was 4,996 in 2011, this represents a decrease of four percent compared to 2010 and is the lowest number ever recorded.

## 1. Overview of landings

This chapter brings together information on the quantity, value, species and area of capture of sea fish landings. The focus is on Scottish based vessels and landings into Scotland.

### 1.1 Landings by Scottish based vessels

In 2011, Scottish based vessels landed 359 thousand tonnes of sea fish and shellfish into the UK and abroad with a value of £501 million (Table 1.1.e and Chart 1.1.). This represents a two per cent decrease in quantity but a 13 per cent increase in value in real terms compared to 2010. The value of landings represents the highest value in real terms this century. This increase in value continues the trend for increasing value of landings over the previous five years with the exception of 2010 where there was a dip in value obtained for landings. Over the same period quantity of landings increased between 2007 and 2009 before decreasing in 2010 and 2011.

Chart 1.1 Quantity and value of all landings by Scottish vessels: 2007 to 2011.

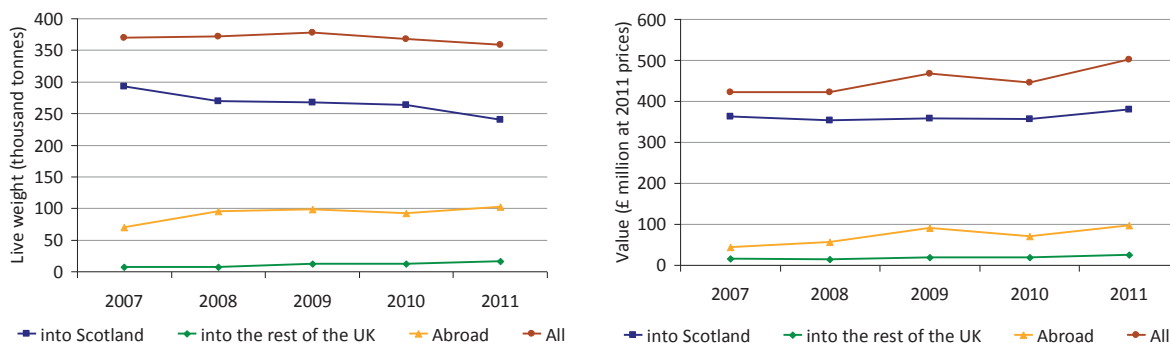

Landings by Scottish vessels accounted for 60 per cent of the quantity and the value of all landings by UK vessels (Tables 1.1.e, 1.1.o and 1.1.v).

#### 1.1.1 Demersal, pelagic and shellfish landings by Scottish based vessels

In 2011, pelagic species accounted for 54 per cent of landings by Scottish vessels in terms of quantity and 37 per cent in terms of value. Demersal species represented 26 per cent of landings by quantity and 30 per cent by value, while shellfish accounted for 20 per cent of landings by quantity and 33 per cent by value (Chart 1.2).

Chart 1.2 Quantity and value of landings by Scottish vessels; percentage of each species type, 2011.

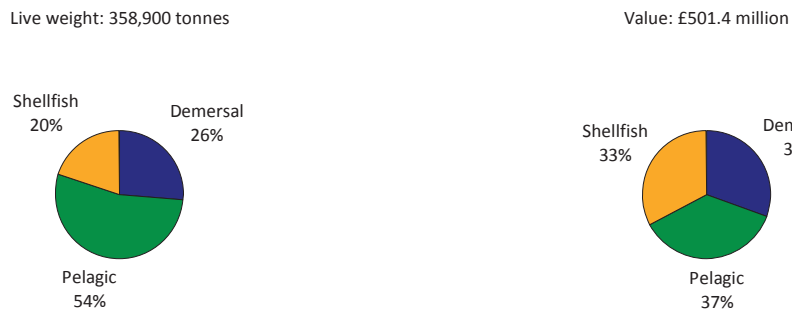

The main reason for the increase in the total value of landings by Scottish vessels is due to the 39 per cent increase, in real terms, in the value of pelagic landings from £132.6 million in 2010 to £184.3 million in 2011. Over the same period, the quantity of pelagic landings saw only a small, two per cent increase to 192 thousand tonnes. This increase in value reflects the higher prices being achieved for the main pelagic species, mackerel and herring. The value of shellfish landings also saw an increase in 2011 compared to 2010, although not to the same extent as pelagic landings. At £164.2 million in 2011, the increase was five per cent in real terms from £156.5 million in the previous year, while the quantity of landings remained virtually unchanged over the same period at 72 thousand tonnes. Demersal landings saw a slight decrease of two per cent from £155.8 million to £152.9 million between 2010 and 2011, predominantly as a result of the quantity of landings decreasing by 11 per cent to 95 thousand tonnes.

Chart 1.3 Quantity and value of landings by Scottish vessels by each species type; 2000 to 2011.

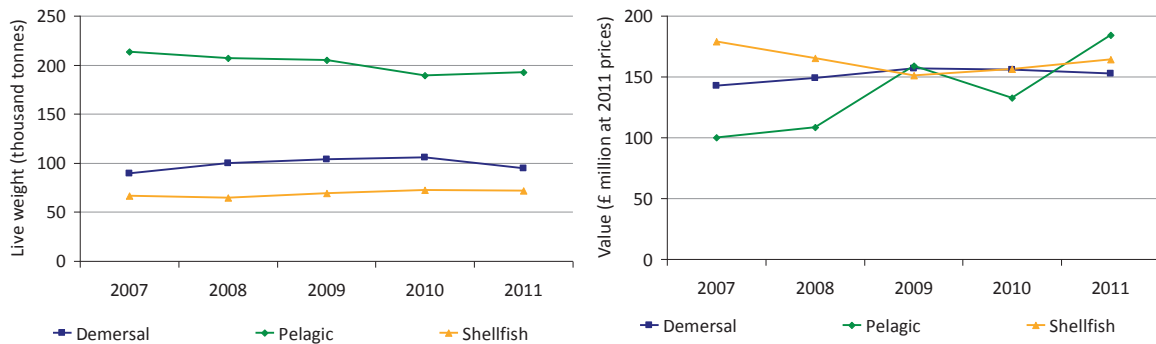

A breakdown of landings by Scottish vessels into Scotland, the rest of the UK, and abroad, by species are given in Tables 1.1.a to 1.1.e as well as corresponding figures for other UK vessels in Tables 1.1.f to 1.1.o, and figures for foreign vessels landings into the UK in Tables 1.1.p to 1.1.t.

## Demersal fish

Monkfish, haddock and cod are the three main demersal fish landed by Scottish vessels in terms of value of landings, accounting for 57 per cent of all the demersal species landed by Scottish vessels in 2011.

In 2011, landings of monkfish by Scottish vessels remained virtually unchanged compared to 2010, in terms of quantity at 10 thousand tonnes, value (in real terms) at £33.5 million and price at £3,453 per tonne. Landings of haddock by the Scottish fleet at 24 thousand tonnes in 2011 have fallen by 13 per cent compared to 2010, although this was offset by an increase of seven per cent in real terms in the average price of haddock to £1,263 per tonne. This resulted partially in a smaller decrease in value to £30.9 million, which represents a value seven per cent lower in real terms than in the previous year. Cod landings by Scottish vessels were down 15 per cent to 10 thousand tonnes in 2011 compared with the previous year. As with haddock, cod saw an increase in the average price achieved, at £2,215 per tonne 2011 prices were nine per cent higher in real terms than the price obtained in the previous year. The balance of the increase in price and the decrease in value of cod landings meant a seven per cent decrease in value to £22.9 million was observed in 2011.

The improvement in prices observed for cod and haddock are also replicated in the majority of the other key demersal species for Scottish vessels and have contributed to the increase in the value achieved for these species in 2011 compared to 2010. These increases underpin the small decrease in value for demersal landings in 2011 compared to the previous year.

Chart 1.4.a Quantity and value of landings of the key demersal species by Scottish vessels: 2007 to 2011.

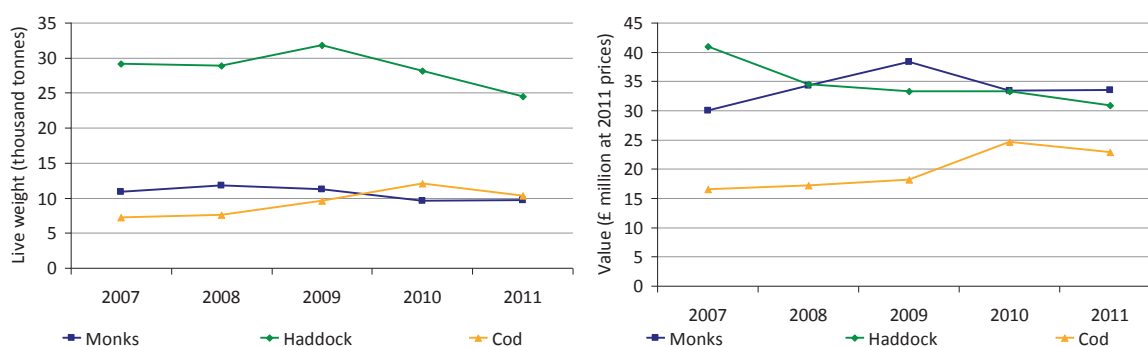

## Pelagic fish

Mackerel and herring are the two main pelagic fish landed by Scottish vessels in terms of both quantity and value of landings. Together these two species account for 98 per cent of the value and 96 per cent of the quantity of all the pelagic landings by Scottish vessels in 2011. In 2011, the value of landings of both mackerel and herring saw large increases compared to the previous year. At £163.1 million, the value in real terms of mackerel landings had increased 40 per cent from £116.1 million in 2010. This increase in value was achieved by the combination of substantial increases in average prices and increased landed quantity. At £1,118 per tonne, the price obtained in 2011 represents a 30 per cent increase in real terms compared to prices achieved in 2010 and is a record price. This increase in price

continues the trend for increasing mackerel prices over the previous five years with the exception of 2010 where there was a dip in prices. At 146 thousand tonnes the quantity landed was eight per cent higher than the 135 thousand tonnes landed in 2010. As in 2010, mackerel remains the most valuable species to the Scottish fleet. An increase in the value of herring landings was also achieved in 2011, with a value of £17.0 million representing a 42 per cent increase in value in real terms compared to 2010. This increase was achieved despite a 10 per cent decrease in the quantity of herring landings to 38 thousand tonnes and was achieved by the considerable improvements in prices obtained for herring in 2011. At £450 per tonne herring prices in real terms were 57 per cent higher than in 2010.

Chart 1.4.b Quantity and value of landings of the key pelagic species by Scottish vessels: 2007 to 2011.

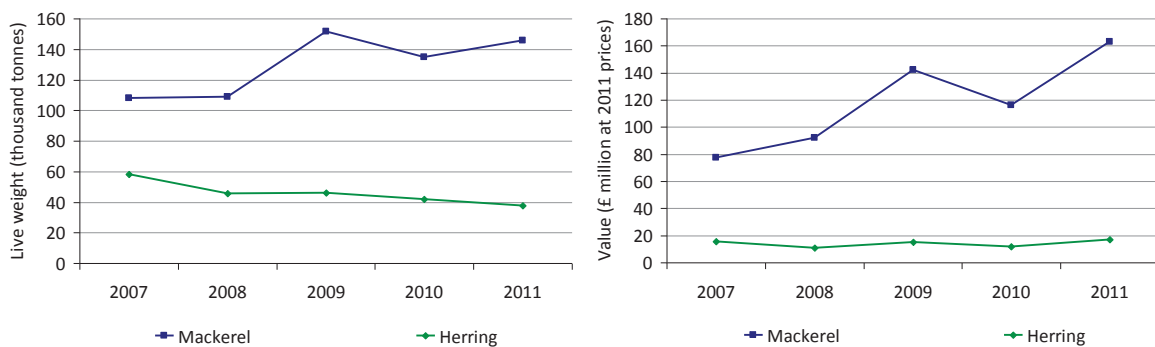

## Shellfish

Nephrops and scallops are the two main species of shellfish landed by Scottish vessels, accounting for 70 per cent of the value and 53 per cent of the quantity landed in 2011. In 2011, landings of Nephrops by Scottish vessels decreased by 16 per cent from 2010 to 23 thousand tonnes. At the same time, the average price of Nephrops landed by Scottish vessels increased by 27 per cent in real terms to £3,721 per tonne. These strong prices led to a real term seven per cent increase in the value of Nephrops landings to £84.3 million despite the decrease in the quantity landed. As in 2010, Nephrops remain the second most valuable species to the Scottish fleet. Scallop landings by Scottish vessels decreased to 16 thousand tonnes in 2011, down 16 per cent from 2010. However, relatively strong average price were obtained for scallops in 2011, with the average price at £1,960 per tonne being 12 per cent higher than the price obtained in the previous year. These strong prices partially offset the decrease in the quantity landed, so the value of landings, at £30.9 million was only six per cent lower than in 2010.

Overall, increases in the quantity of lobster, edible crabs and queen scallops have offset the decrease in quantity of landings of the two main shellfish species such that the quantity of shellfish landings remains unchanged between 2010 and 2011, at 72 thousand tonnes.

Chart 1.4.c Quantity and value of landings of the key shellfish species by Scottish vessels: 2007 to 2011.

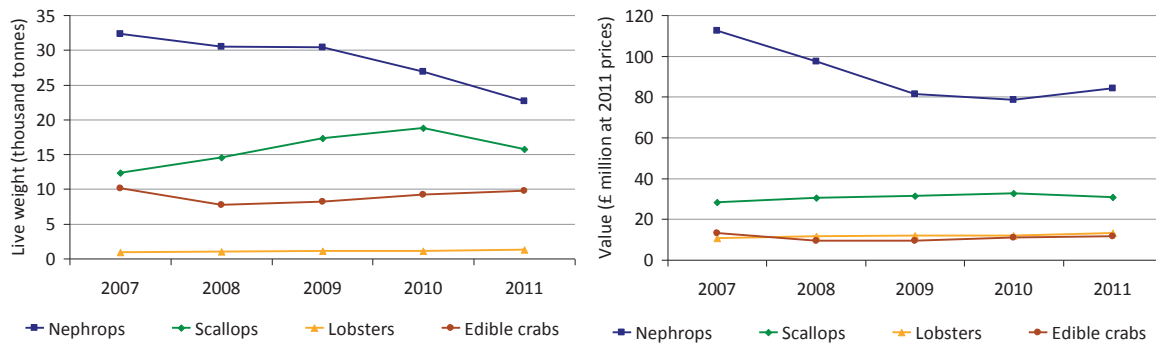

### 1.1 Landings abroad by Scottish based vessels

In 2011, Scottish vessels landed 103 thousand tonnes of sea fish and shellfish abroad with a value of £96.7 million. This represents 29 per cent in quantity and 19 per cent in value of all landings by Scottish vessels. Norway receives the majority of these landings abroad, with 72 thousand tonnes at £66.6 million, which represents 70 per cent in quantity of all landings abroad by Scottish vessels and 69 per cent in value. Denmark, Spain and Ireland are the other key countries that receive landings from Scottish vessels. Combined, these three countries account for a further 24 per cent of the total value of landings abroad by Scottish vessels.

Over three quarters of the fish landed abroad by Scottish vessels in terms of value were pelagic (mainly mackerel) and 19 per cent were demersal. Shellfish constitute less than five per cent of the value of landings abroad. The majority of pelagic species landed abroad are landed into Norway, with Spain, Ireland and Denmark being key countries for demersal landings. Ireland receives the majority of shellfish species landed abroad by Scottish vessels.

Figure 1.1.a Quantity of landings abroad by Scottish vessels by country of landing: 2011 (tonnes).

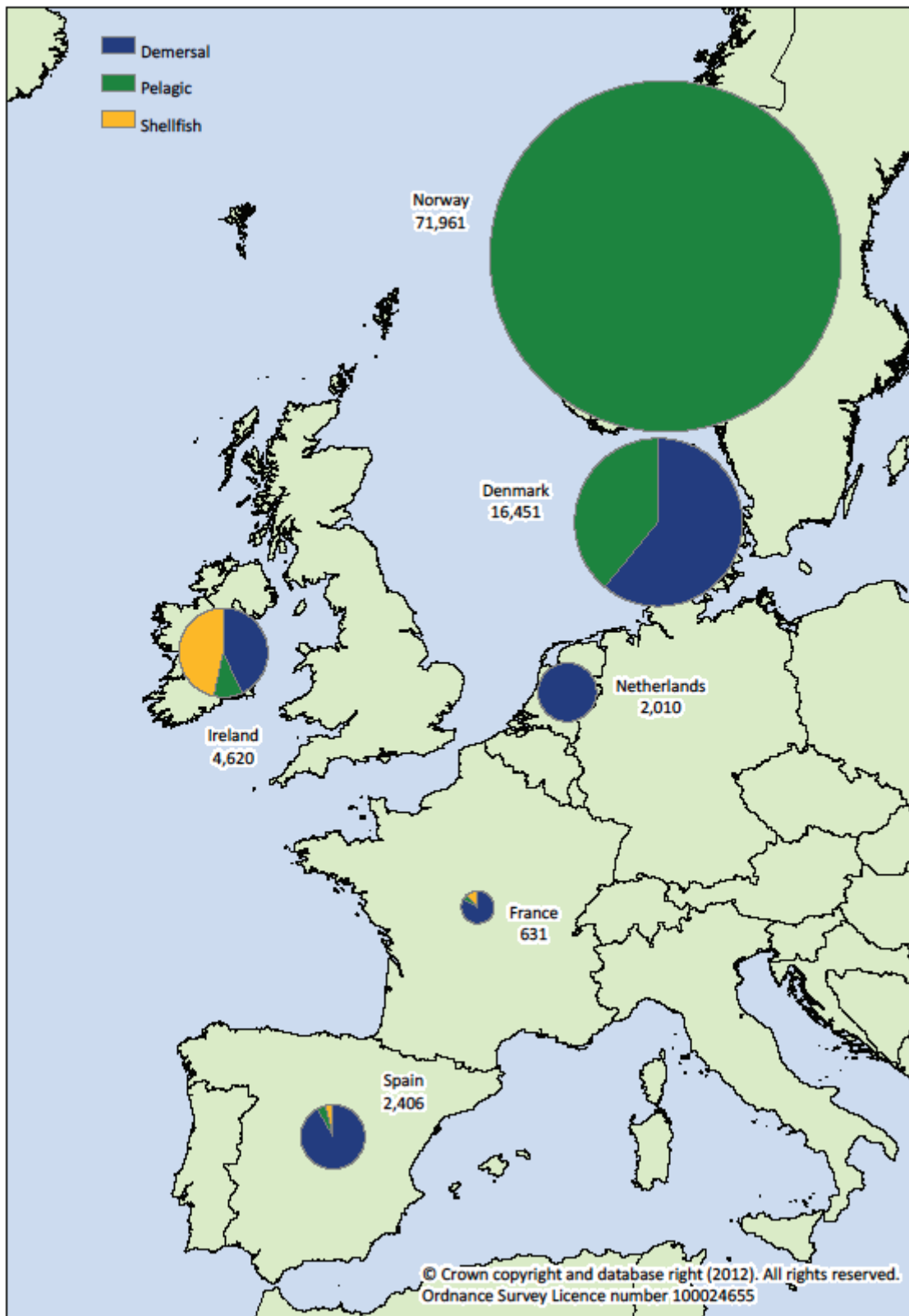
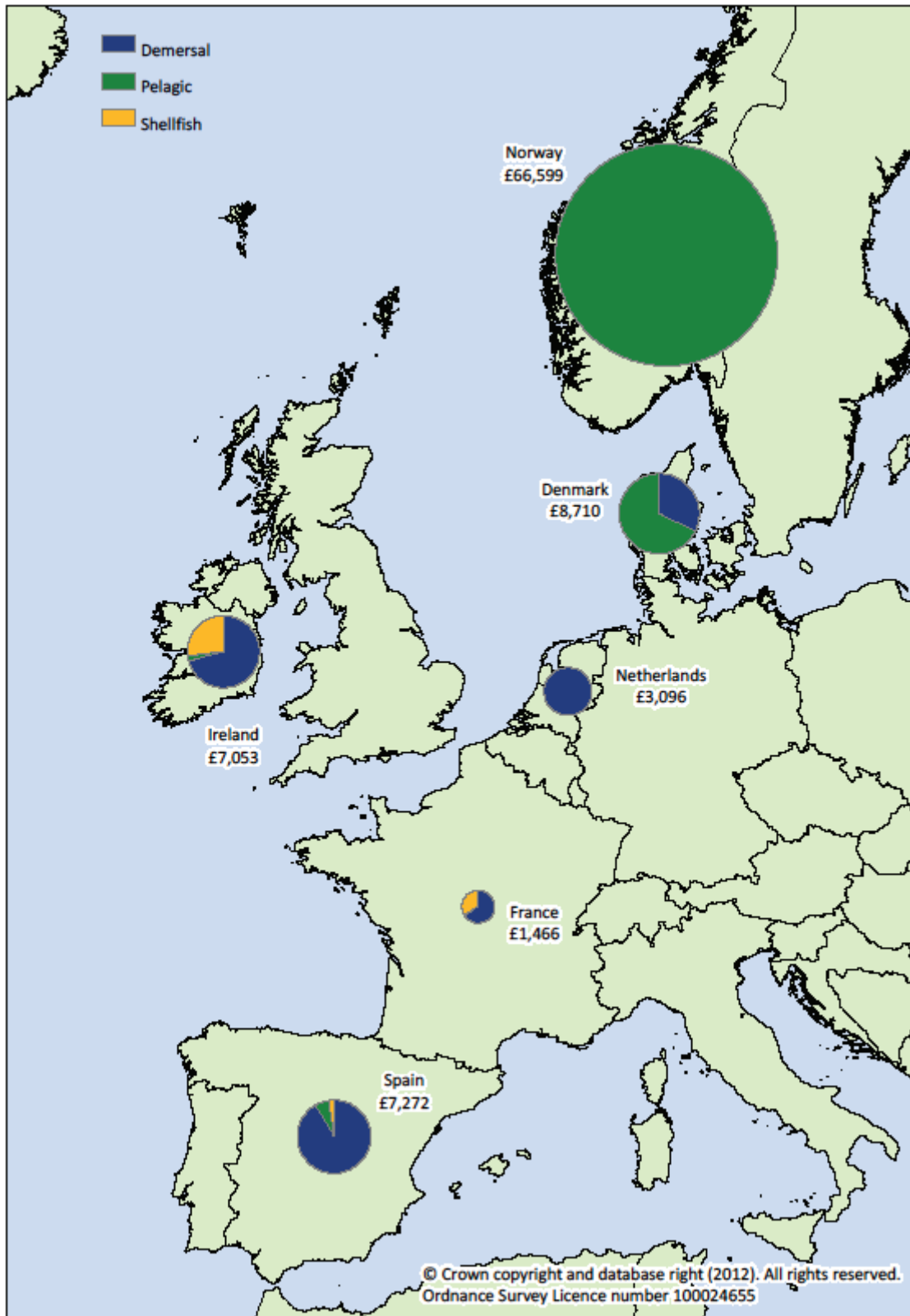

Figure 1.1.b Value of landings abroad by Scottish vessels by country of landing: 2011 (£' thousands).





### 1.1. Landings by area of capture

The quantity of fish landed by Scottish vessels caught from the Northern North Sea (ICES division IVa) or the West of Scotland (ICES division VIa) each represented over a quarter of all fish landed, with 140 tonnes worth £232.2 million and 134 tonnes worth £168.4 million, landed from the Northern North Sea and West of Scotland, respectively.

Landings from the Northern North Sea provide over a half of the total quantity of demersal fish landed by the Scottish fleet, while the Central North Sea (ICES division VIb) and the West of Scotland provide 17 per cent and 14 per cent of the total quantity of demersal landings. Pelagic species are mainly caught in the West of Scotland, with landings accounting for half of the total quantity of pelagic fish landed by the Scottish fleet, and landings from the Northern North Sea representing over a third of the total quantity of pelagic fish landings. Over a third of shellfish landings are from the West of Scotland, and just under a quarter of landings are made from the Northern North Sea and also from the Irish Sea (ICES division VIIa). Ten per cent of shellfish landings were made from the central North Sea and also the rest of ICES area VII.

Further maps of fishing activity in the seas around the UK by Scottish vessels, other UK vessels, and foreign vessels that land into the UK are available on the [ICES rectangle webpage](#) on the Scottish Sea Fisheries Statistics website. These maps show the quantity and value of landings by species type by ICES rectangle.

Figure 1.2.a Quantity of landings by Scottish vessels by area of capture: 2011 (tonnes).

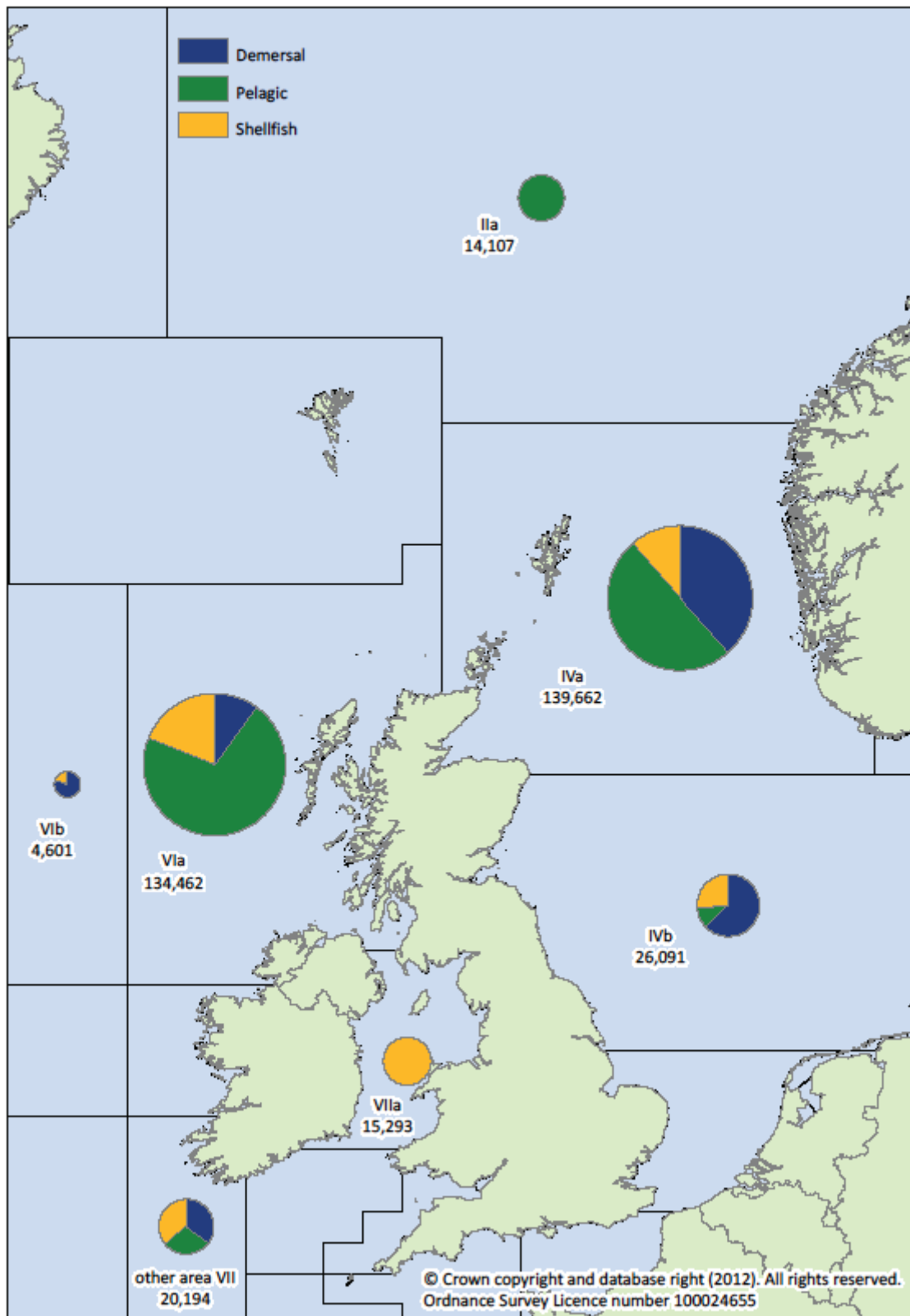
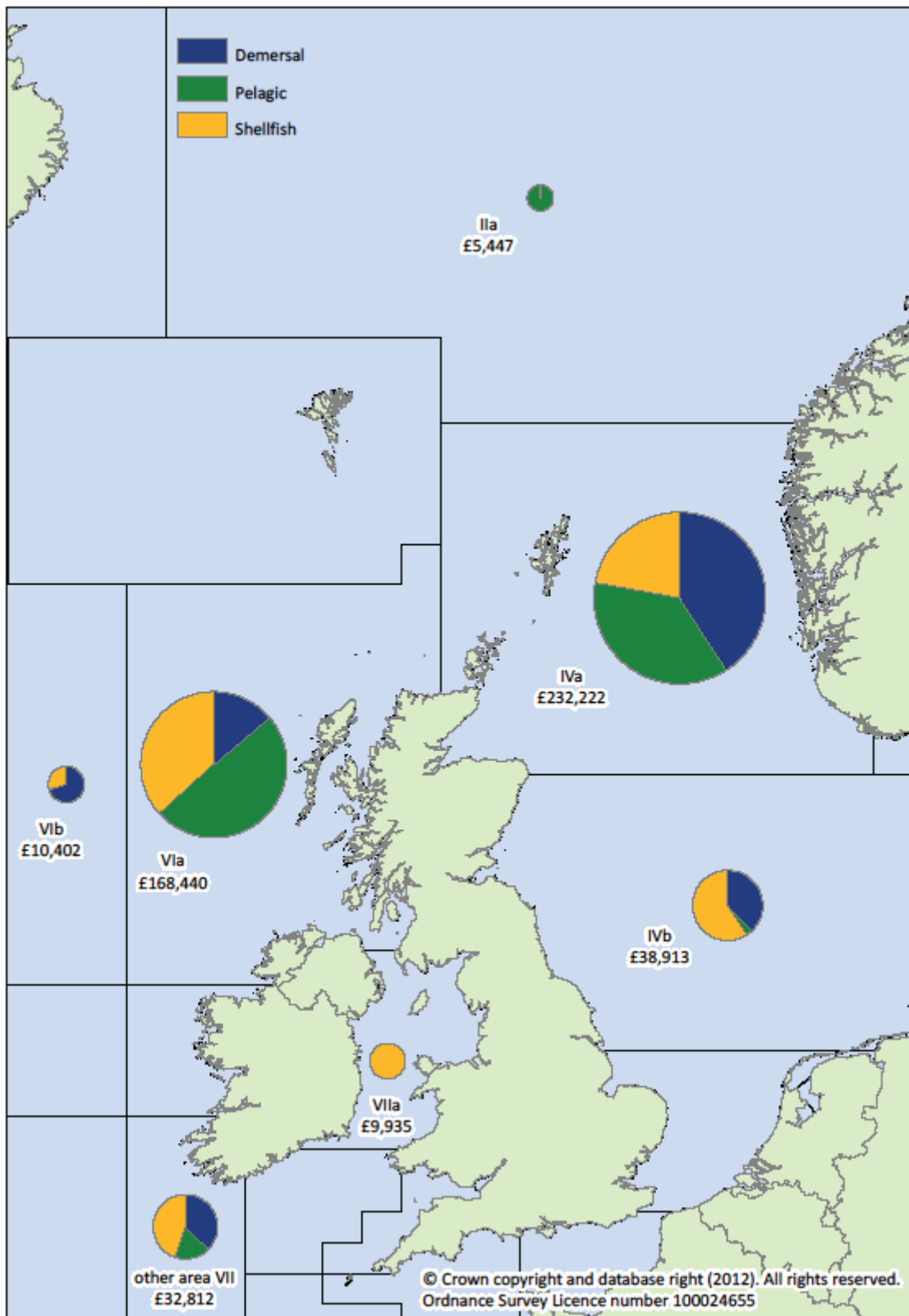

Figure 1.2.b Value of landings by Scottish vessels by area of capture: 2011 (£'thousand).



### 1.3 Landings into Scotland

In 2011, there was 316 thousand tonnes of sea fish and shellfish landed into Scotland with a value of £480 million. This represents a 17 per cent decrease in quantity but a seven per cent increase in value compared to 2010. The proportion each species type contributes to the total value of all landings into Scotland is relatively similar at 36 per cent for demersal species and 32 per cent for pelagic and shellfish species. In contrast, the proportion each species type contributes to the total quantity of landings is quite different between the species types with shellfish species accounting for 19 per cent of the total quantity while demersal species make up 33 per cent and pelagic species 48 per cent of the total quantity. This highlights the difference between the average price per tonne across the species types. Figure 1.3.a and b shows landings by species type into the eighteen Scottish districts. Landings into the south west coast are dominated by shellfish while landings into the north west coast constitute mainly demersal and shellfish species. Landings into the east coast are dominated by the top three districts; Peterhead, Shetland and Fraserburgh that receive landings of all the species types (though Shetland and Peterhead see relatively little shellfish). Landings into the other east coast districts are dominated by shellfish and a small quantity and value of demersal species.

Combined the top three districts account for 71 per cent in quantity and 62 per cent in value of all landings into Scotland. One hundred and twenty eight thousand tonnes worth £154.5 million was landed into Peterhead, of this pelagic species accounted for 52 per cent in value and demersal species represented 40 per cent, with shellfish contributing less than ten per cent of the total value landed into this district. Landings into Shetland totalled 71 thousand tonnes at a value of £91.1 million. As with Peterhead, the majority of landings into Shetland were of pelagic species, these species represented 68 per cent of the total value of landings into Shetland while demersal species accounted for 27 per cent, with shellfish contributing less than ten per cent of the total value of landings. In contrast, landings into Fraserburgh were dominated by shellfish which accounted for 57 per cent of the £50.1 million total landings into this district.

Figure 1.3.a Quantity of landings into Scotland by Scottish vessels by district: 2011 (tonnes).

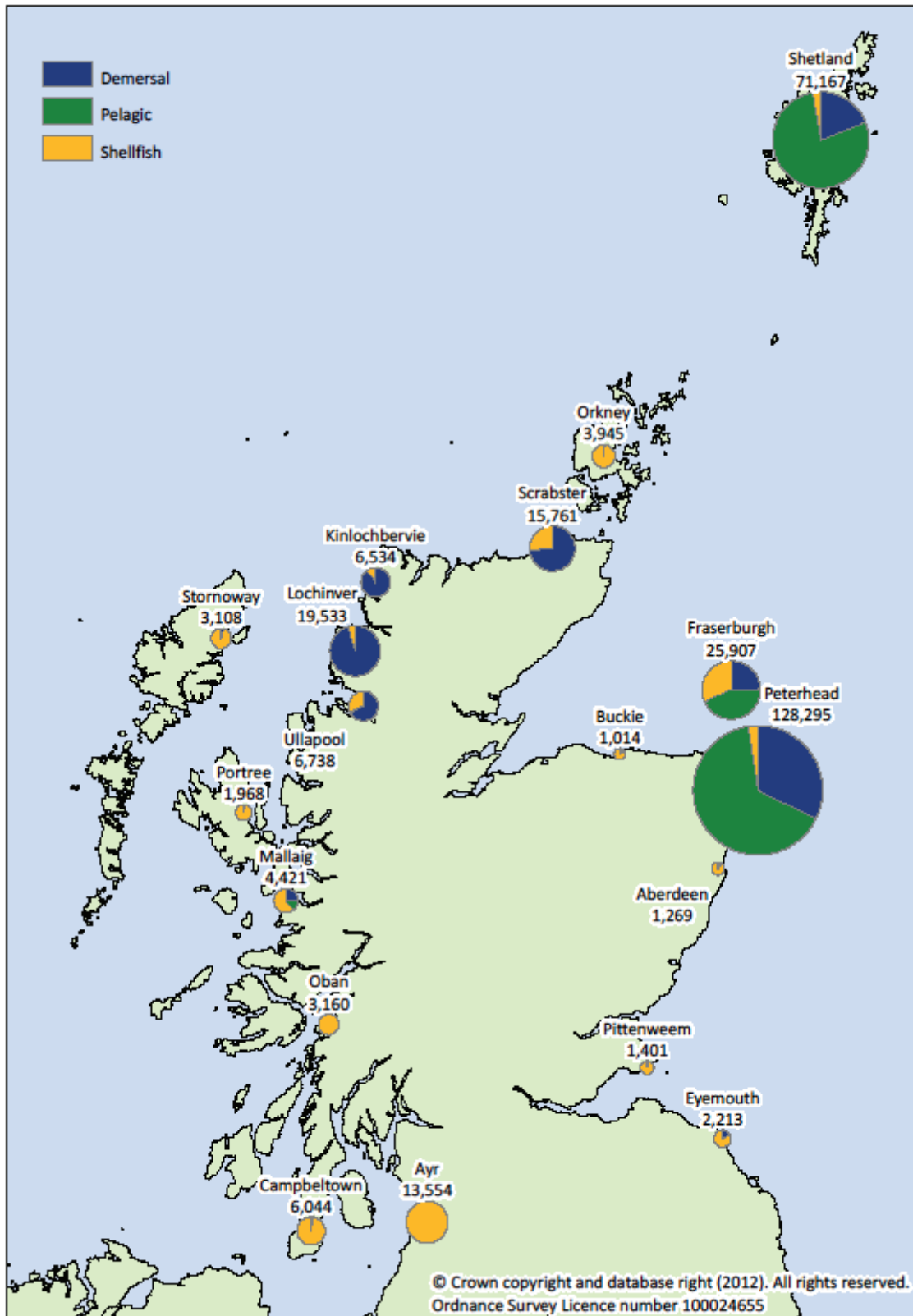
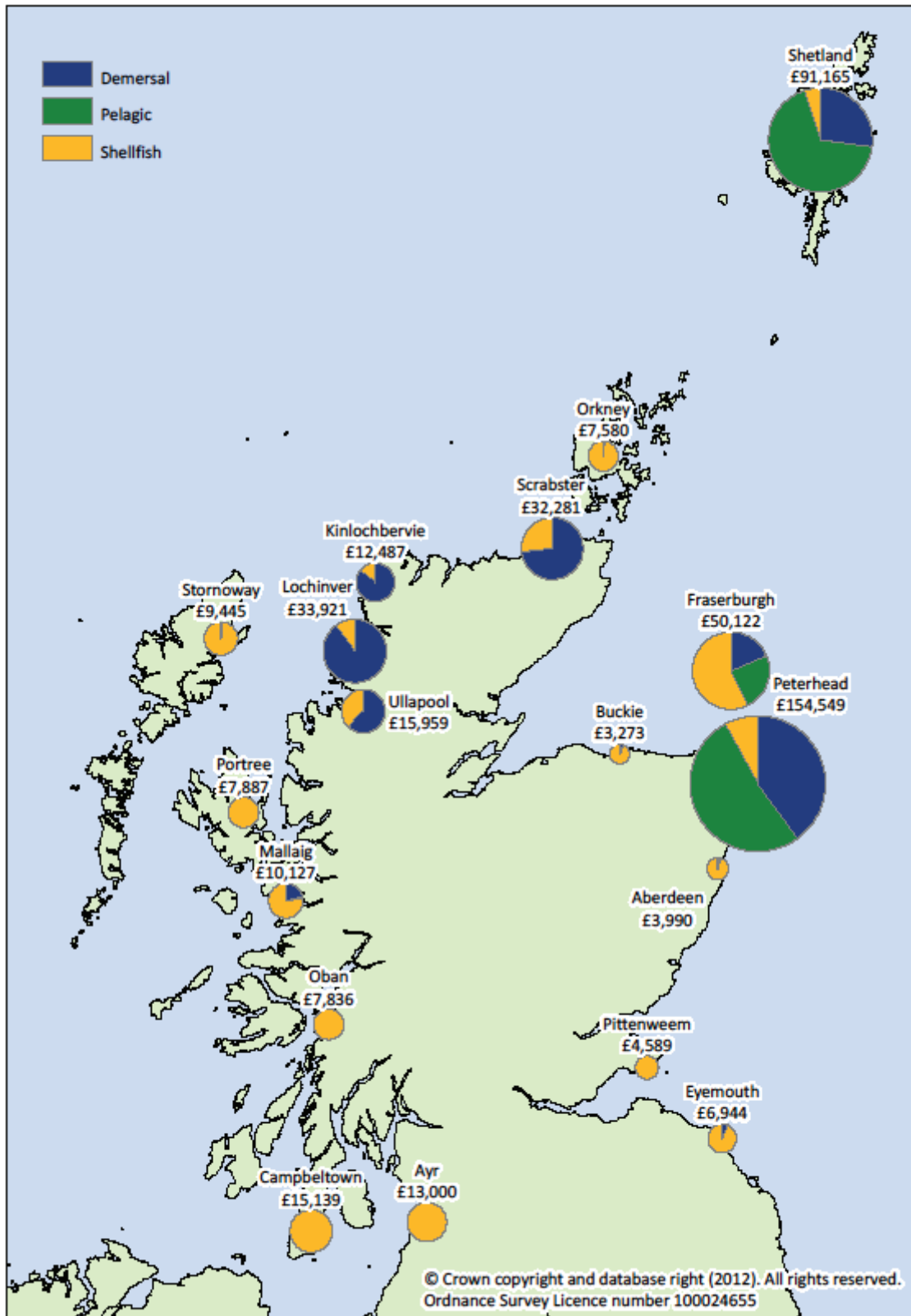

Figure 1.3.b Value of landings into Scotland by Scottish vessels by district: 2011 (£'thousand).



#### 1.4 Total allowable catches, quota and uptake

Table 1.10 shows the total allowable catch (TAC) which is a catch limit set by the European Commission for individual stocks. TACs are fixed on an annual basis at negotiations held by EU member states. A share of the EU TAC is allocated to EU member states based on a number of factors, including the member state's past catch record. This share, known as quota, is displayed in Table 1.10 at the UK and, for the first time, at the Scottish Producers Organisations (POs) level. The quantity and percentage uptake of this quota is also given for each stock in Table 1.10.

In 2011, of the demersal stocks of importance to Scottish vessels, landings of North Sea Haddock, North Sea Cod, North Sea Whiting, and North Sea Saithe nearly exhausted the quota available, as displayed in Chart 1.5. Quota uptake for the important pelagic stocks was exhausted for North Sea Herring and slightly exceeded the quota allocation for West of Scotland Mackerel and West of Scotland Herring.

Chart 1.5 Quota uptake of important stocks by vessels in Scottish POs in 2010 and 2011.

Demersal stocks

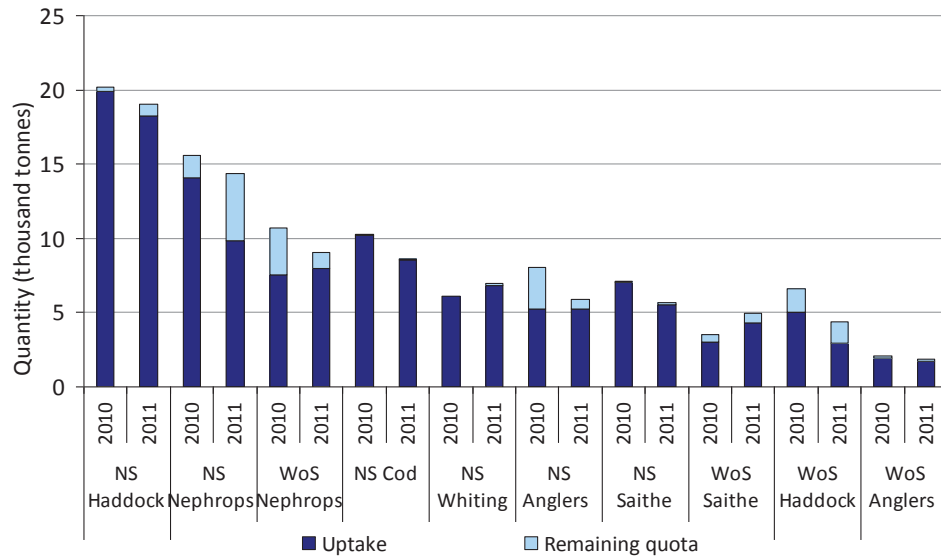

Pelagic stocks

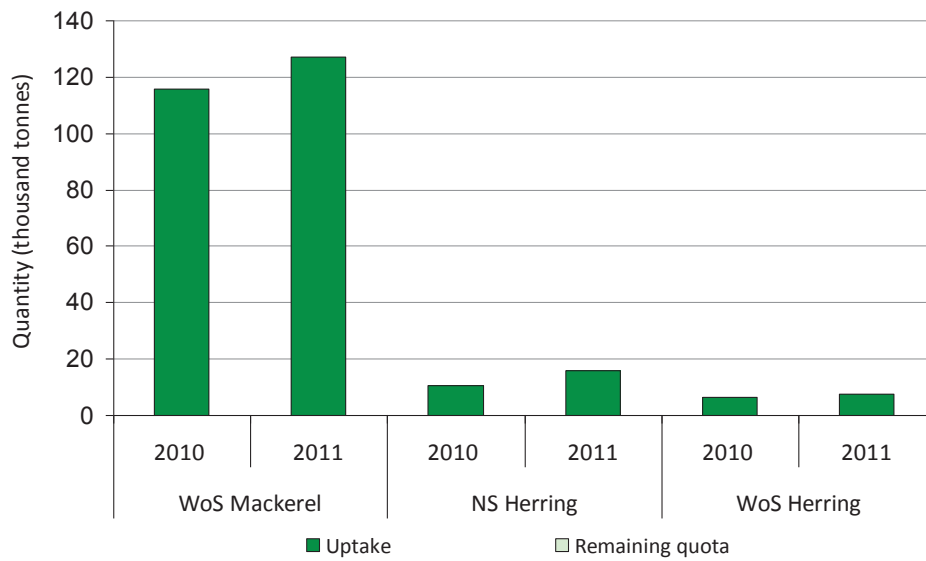



## 2. The Scottish fishing fleet

This chapter brings together information on the Scottish fleet structure, fishing effort by the Scottish fleet, and the number of fishermen employed in Scotland. A summary of how the UK fleet is regulated is provided to assist interpretation of the statistics.

### 2.1 Regulation of the UK fleet

A fishing vessel is a boat used to catch sea fish for profit. UK fishing vessels engaged in commercial sea fishing are required by law to be registered with the Registry of Shipping and Seamen (RSS), part of the Maritime and Coastguard Agency. These commercial fishing vessels must also have a licence which specifies conditions that must be adhered to when fishing activity is being pursued. For the purpose of this statistical bulletin, active vessels are those which are both registered and licensed as of 31<sup>st</sup> December of the year of reference. Scottish based vessels are those licensed at and administered by a Scottish district.

UK fishing vessel licences authorise the sea areas in which a vessel can fish and the species of fish that can be targeted. Restrictive licensing was introduced in 1983 following agreement of the Common Fisheries Policy (CFP) by the European Commission and has been used as the main tool to control UK fishing opportunities to meet the European Union regulations for sustainable fisheries management. Initially, the licensing regime only covered vessels over 10 metres registered length fishing for a number of designated species in specific areas. The coverage of licences has progressively extended over the years to cover all species and both the over 10 metre fleet and 10 metres and under fleet. The capacity of fishing vessels in terms of vessel tonnage and power is also controlled through licences. With a finite number of licences in existence and no new licences made available, this places a ceiling on the total number and capacity of vessels in the UK fishing fleet. In order to licence new vessels, fishermen must acquire one or more existing licences from other previously licensed vessels. When licences are transferred, or aggregated to form a larger licence unit, capacity penalties are applied. These capacity penalties together with the restricted number of licences on issue, form a mechanism resulting in reductions in the capacity of the UK fleet. Further reductions in the capacity of the UK fleet have resulted from successive decommissioning schemes. Designed to conserve vulnerable whitefish stocks, particularly cod, decommissioning removed vessels from the fleet in 1994-1997, 2001-2002 and 2003-2004.

### 2.2 Size of the Scottish fleet

The number of active Scottish based vessels has fallen to 2,095 vessels in 2011, the smallest fleet size ever recorded, representing a 3 per cent [55 vessels] decrease since 2010 and a 14 per cent decrease [348 vessels] compared to ten years ago. The total power of the Scottish fleet has also decreased to 387 thousand kW. Year on year power comparisons should be made with caution, since figures in earlier years have been underestimated to an unknown degree due to under declaration of engine power on vessels licences. A concessionary licensing arrangement and a timetable for compliance was introduced in 1999 and vessel owners had until the end of 2004 to declare the true engine power. Comparisons on vessel capacity (tonnage) are also complicated due to revisions in the measurement methodology.

Various national and international standards collectively known as gross registered tonnage (GRT) were revised to a common EU standard known as gross tonnage (GT). A phased programme of re-measurement was introduced in the UK in 1996 and completed by early 2004.

Chart 2.1 Size of the Scottish fleet: 2002 to 2011.

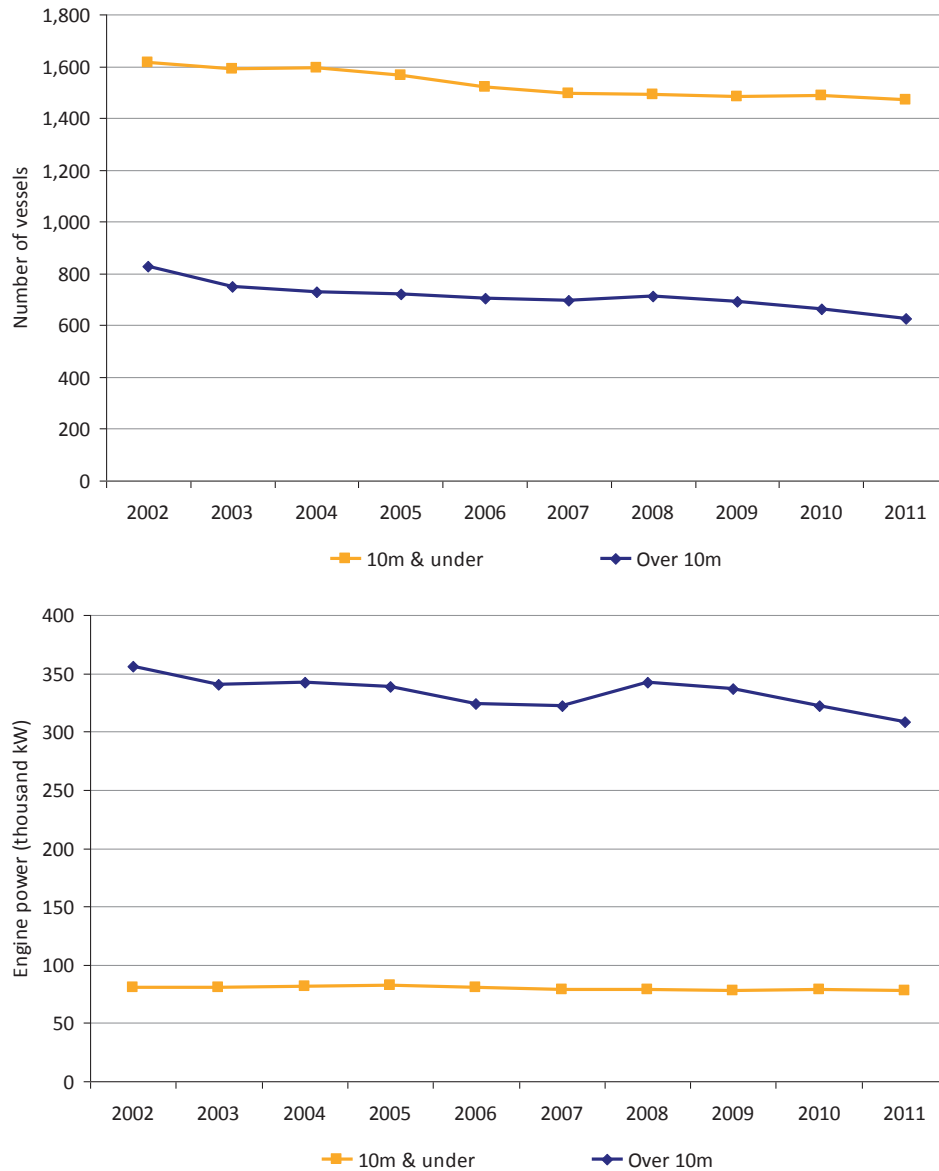

### 2.2.1 Size of the Scottish fleet by length

The Scottish fleet is dominated by 10 metre and under vessels, with 1,470 in 2011 accounting for 70 per cent of the Scottish fleet, while the over 10 metre fleet comprises 625 vessels. In contrast, in terms of power, the Scottish fleet is dominated by the over 10 metre fleet with a total power of 309 thousand kW compared to the total power of 78 thousand kW in the 10 metre and under fleet. Thus, the 10 metre and under fleet represents 20 per cent of the total power in the Scottish fleet. Looking at the average power, the 10 metre and under vessels have an average power of 53 kW per vessel, while the over 10 metre vessels have a much greater average power of 494 kW per vessel. Compared to 2005, the first year by which owners declared their true engine power, average power has seen little change in the 10 metre and under fleet and a five per cent increase in the over 10 metre fleet. This increased in average power for an individual vessel occurs against a general trend of decreasing vessel numbers and aggregate fleet power. For the over 10 metre fleet, vessel numbers have decreased by 13 per cent since 2005 and total power has decreased by nine per cent. The 10 metre and under fleet has seen a six per cent decrease in numbers and a five per cent decrease in fleet power between 2005 and 2011.

As well as providing figures for the number, capacity and power of the 10 metre and under and over 10 metre fleets, figures are given for revised length categories. The revisions to the length categories aim to reflect length categorisation used in specific regulation and licensing conditions. The current quota and effort regulations make a distinction between the 10 metre and under and over 10 metre fleets, while the electronic reporting and recording system (ERS), introduced in 2010, has a staggered adoption based on vessel length. The ERS adoption length groups were; vessels of 24m and over, 15-24m and 12-15m. An additional categorisation used for 24m and over vessels is 24m-40m, and over 40m, to align the length categories used in the widely recognised Seafish fleet segmentation criteria.

### 2.2.2 Size of the Scottish fleet by age

Over half of the Scottish fleet are known to be at least 20 years old. Vessels under ten years account for just over ten per cent of the fleet in number, while with a total power of 120 thousand kW these vessels represent over 30 per cent of the total power of the Scottish fleet, substantially more than any other age category. Within the under ten years age category, vessels over 10 metre account for 89 per cent of the total power for this age category.

Chart 2.2 Size, capacity and power of the Scottish fleet by age: 2011.

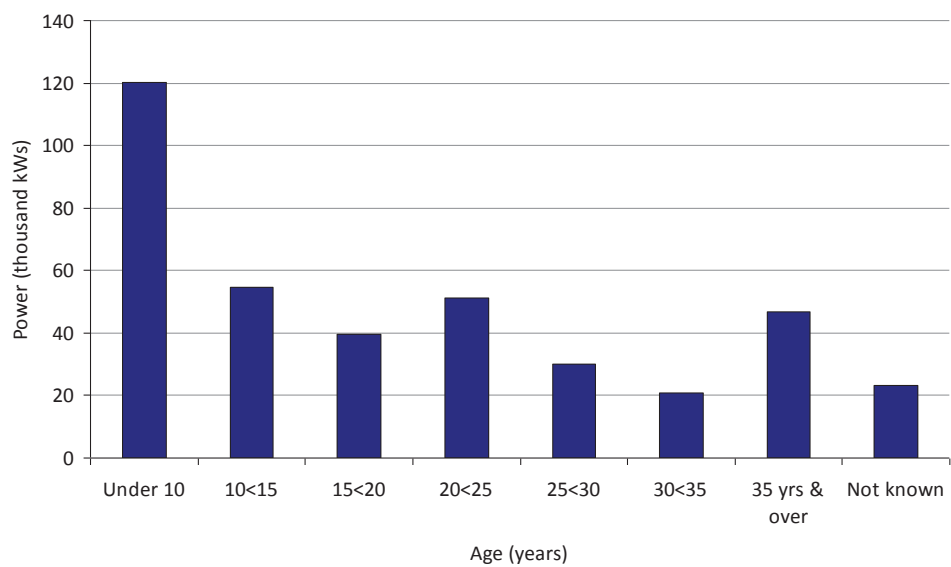
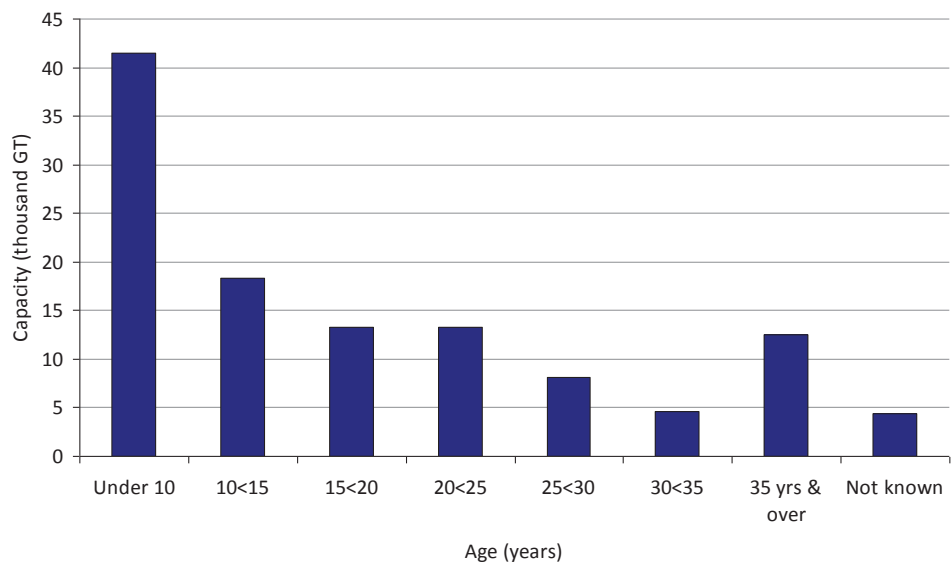
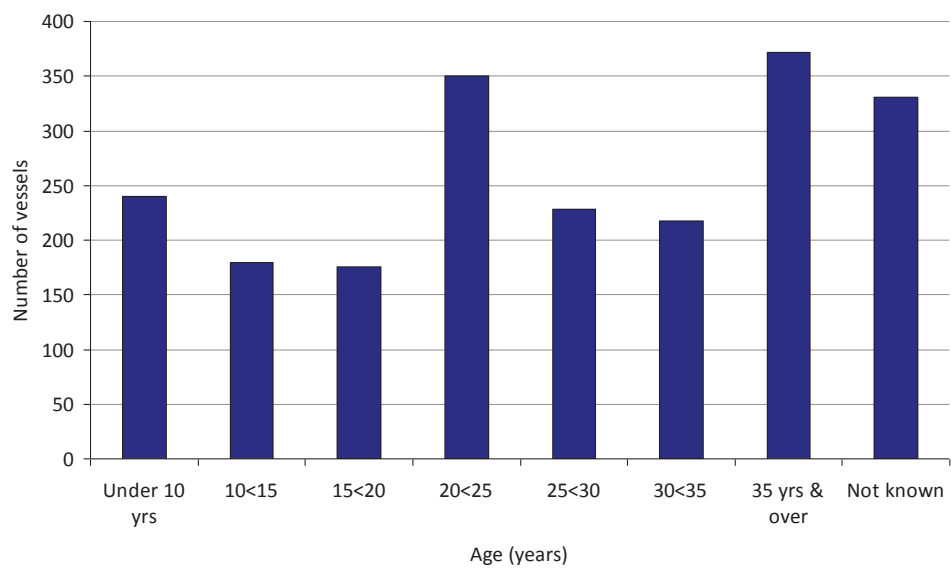

### 2.2.3 Size of the Scottish fleet by administration district

Figure 2.1 shows the number of vessels at each of the eighteen administration districts in Scotland. Stornoway and Fraserburgh are the top two districts with 227 and 204 vessels within their responsibility in 2011, respectively. Within the Stornoway district over three quarters of the vessels are in the 10 metre and under fleet, while in the Fraserburgh district there was nearly an equal proportion of vessels in the 10 metre and under fleet, and the over 10 metre fleet. Ayr and Peterhead also have nearly equal numbers of vessels in the two fleets, while the remaining districts have a higher proportion of vessels in the 10 metre and under fleet than the over 10 metre fleet.

### 2.2.4 Size of the Scottish fleet by fishing method

The 10 metre and under fleet is dominated by vessels using creel fishing, namely traps in the form of cages or baskets, typically baited and used to target Nephrops, crabs, lobsters, and other shellfish species. In 2011, 1285 vessels, nearly 90 per cent of the 10 metre and under fleet used creel fishing as their main fishing method. Creel fishing, *Nephrop* trawls and other fishing methods targeting shellfish, dominate in the over 10 metre fleet, with 372 vessels, equivalent to 60 per cent of the over 10 metre fleet using these methods in 2011. Fishing methods targeting demersal fish were used by 229 vessels in 2011, almost 40 per cent of the over 10 metre fleet, with demersal trawls being the fishing method used by the majority of these vessels. Pelagic fishing methods were utilised by 24 vessels, four per cent of the over 10 metre fleet.

Figure 2.1 Number of vessel in the Scottish fleet by district: 2011.

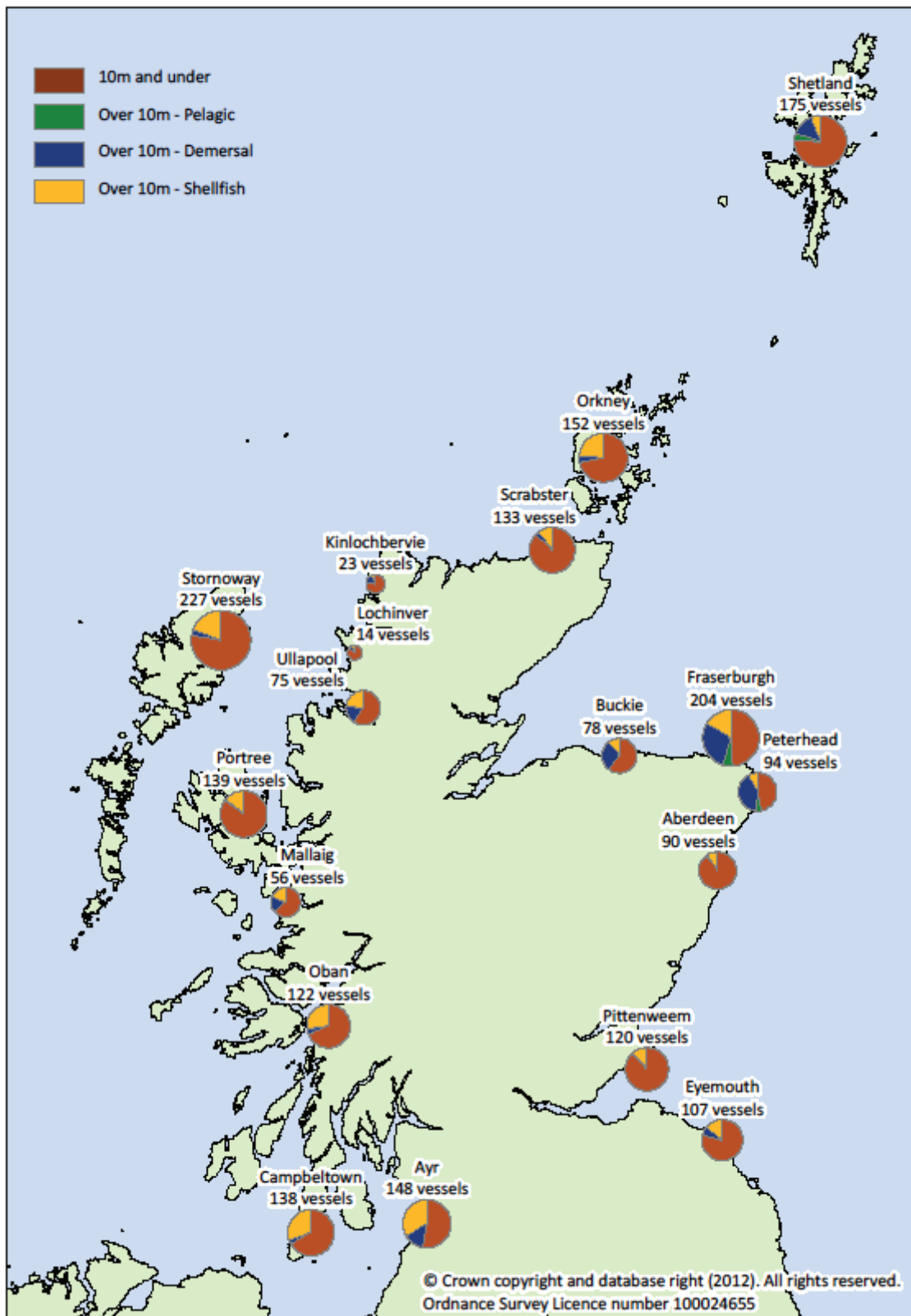

### 2.3 Effort in the Cod Recovery Zone

The Cod Recovery Zone (CRZ) is sea areas in which restrictions exist on fishing effort by vessels 10 metres or over using certain regulated gears. A map of the areas covered by the CRZ is given in Annex 6. These measures aim to reduce cod mortality and encourage recovery of the vulnerable cod stocks. Introduced in February 2003, the CRZ covered specified gears that catch considerable amounts of cod in the North Sea and the West of Scotland. The regime was expanded in 2004 to include the Irish Sea. Eight regulated gears were specified, as detailed in the glossary, and the effort of Scottish vessels using these regulated gears are presented in Table 2.7. Please note that the figures are presented for the calendar year although the annual effort control measures cover a twelve month period from 1 February to 31 January.

Trends for the two most cod-intensive gear grouping Whitefish (TR1) and Nephrops (TR2) that dominate the effort by the Scottish over 10 metre fleet are discussed by sea area in each of the paragraphs below. Whitefish (TR1) gears include bottom trawls and seines of mesh size greater or equal to 100mm, and these gears typically target whitefish, including cod. The Nephrops (TR2) gear type includes bottom trawls and seines of mesh size greater or equal to 70mm and less than 100mm, and typically target Nephrops, but also catch considerable amounts of cod.

Effort using whitefish (TR1) and Nephrops (TR2) gears stood at 10.0 million kW days and 6.8 million kW days respectively in the North Sea in 2011 (Table 2.7 and Chart 2.3). Compared to 2010, effort by whitefish (TR1) gears decreased by four per cent in the North Sea and effort by Nephrops (TR2) gears decreased by 18 per cent. Looking at longer term trends, whitefish (TR1) effort declined significantly between 2000 and 2004, partially as a result of decommissioning schemes, but effort by both gear types has declined only slightly since 2004.

There is less effort by each gear type in the West of Scotland than in the North Sea, with whitefish (TR1) gears standing at 2.1 million kW days in 2011 and Nephrops (TR2) gear at 3.6 kW days. These represent an 11 per cent and six per cent decrease respectively in the West of Scotland compared to 2010. In the longer term, whitefish (TR1) effort dropped by over 60 per cent between 2001 and 2005 (again predominantly due to the reduction in fleet capacity following decommissioning schemes) but has been broadly stable from 2006 onwards. Nephrops (TR2) effort peaked in 2003 at 5.8 million kW days and has declined gradually since then.

Chart 2.3 Effort of Scottish vessels using whitefish (TR1) gear and Nephrops (TR2) gear in the Cod recovery Zone: 2000 to 2011.

North Sea

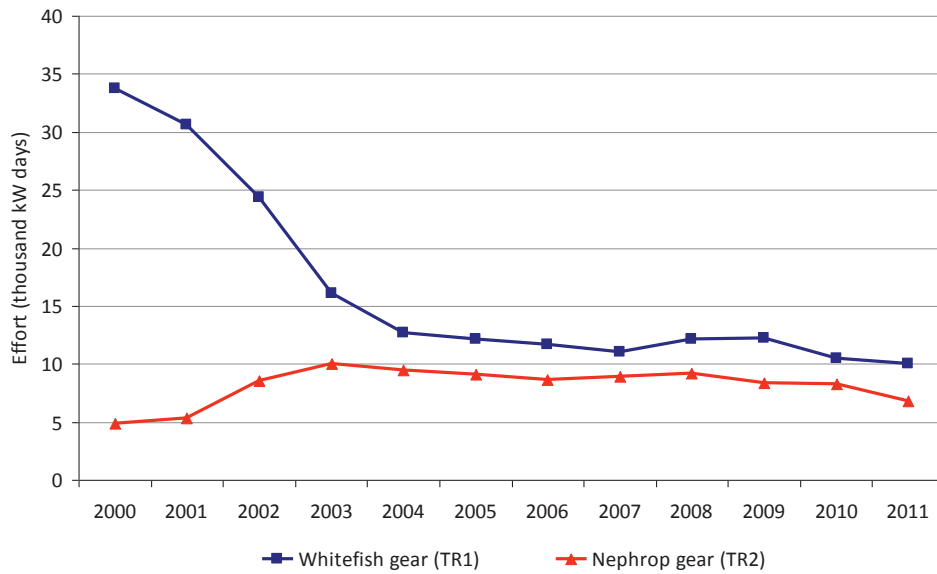

West of Scotland

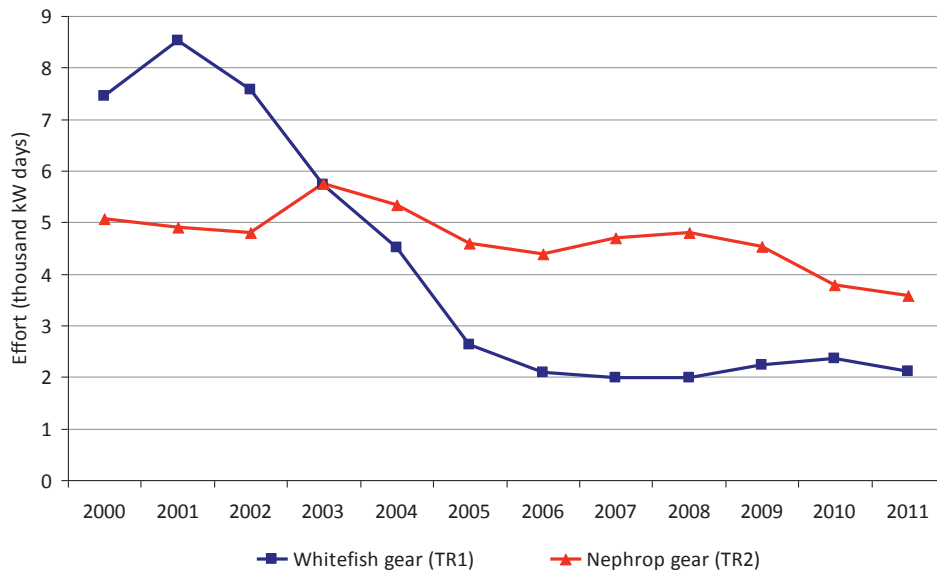



## 2.4 Number of fishermen

The number of fishermen employed in the Scottish catching sector was 4,996 in 2011, this represents a decrease of four per cent compared to 2010 and is the lowest number ever recorded (Table 2.8 and Chart 2.4). This four per cent decrease was observed in both the number of regular fishermen and part time fishermen, at 4,067 and 877 in 2011, respectively. In addition to regular and part-time fishermen, Scotland has a small number of crofters that engage in commercial fishing. A crofter is a person who occupies and works a small land-holding known as a croft and operates a system of small-scale subsistence farming. There were 52 crofters engaged in commercial fishing in 2011, that represents no change compared to 2010. Over a longer time period, the previous ten years, the number of regular fishermen has decreased by seven per cent, the number of part-time fishermen has decreased by just under 30 per cent, and the number of crofters engaged in commercial fishing has halved. These decreases in fishermen numbers may be associated with reductions in the fleet capacity.

Fraserburgh is the district with the largest number of fishermen, at 788 fishermen in total it accounts for 16 per cent of the total number of fishermen on Scottish vessels. Shetland, with 197 part-time fishermen is the district with the largest number of part time fishermen. No part-time fishermen are found on vessels administered by Scrabster, Kinlochbervie and Oban districts, while Portree, Stornoway, Kinlochbervie and Lochinver are the only districts with crofters.

Chart 2.4 Number of fishermen employed on Scottish based vessels: 1970 to 2011.

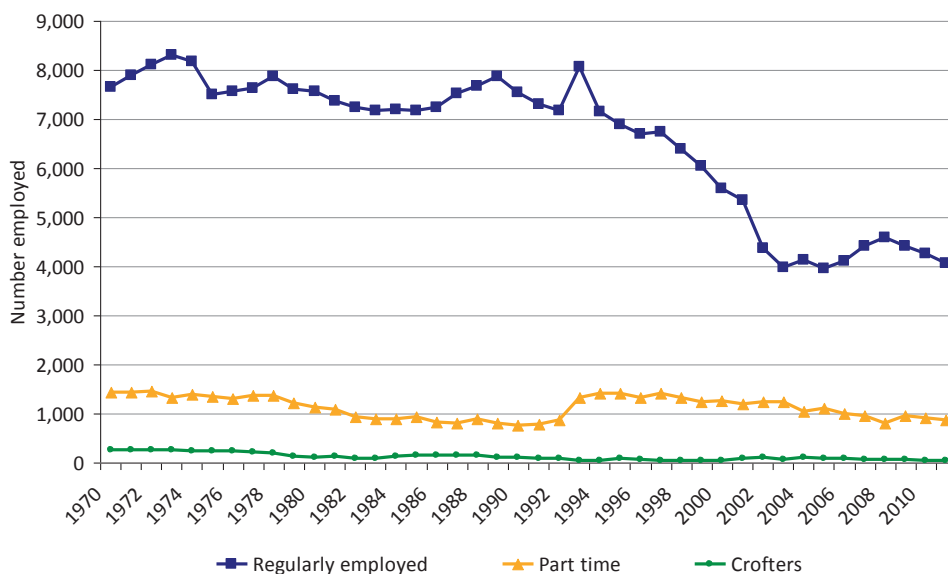

## **List of Annexes**

Annex 1: Methodology

Annex 2: Glossary of terms

Annex 3: Further information

Annex 4: Landings and vessel tables

Annex 5: Districts and ports in Scotland

Annex 6: Cod Recover Zone

## Annex 1: Methodology

### Sources

Scottish Sea Fisheries Statistics are obtained by simple data extractions from the FIN (Fisheries Information Network) administrative data base containing information on sea fishing activity and catch details, including sales details from Registered Buyers and Sellers (RBS), input by Marine Scotland Compliance, based on information supplied by fishing vessels, buyers and sellers. Where necessary, this is supplemented by information from the equivalent “Rest of UK” administrative system, FAD, using data held in the UK data warehouse, IFISH.

Voyage and landings information is supplied by skippers who, for vessels over 10 metres, are required by EU legislation to maintain logbooks and provide landings declarations (see Glossary). Although this EU legislation does not require vessels of 10 metres and under to provide this information; in Scotland they provide equivalent information on the NEP1 and SHELL1 returns. Data on first sales of fish, which provides information on the value of landings, is provided by fish buyers and sellers under EU legislation on the Register of Buyers and Sellers (see Glossary). The information submitted forms the basis for reports to the Commission to meet the obligations of the EU legislation. The relevant legislation is listed in the Statistical Plan for Sea Fisheries statistics - see link below:

<http://www.scotland.gov.uk/Topics/Statistics/Browse/Agriculture-Fisheries/scotstat/FishStatPlan10>

Information is collated and entered at port offices on to the FIN central server.

For four of the tables in the Statistical Bulletin, information from FIN/IFISH is supplemented by information obtained through an aggregate return distributed to port offices in each of the 18 Scottish fishing districts on the numbers of fishermen employed on the vessels in each creek administered by that port office. The burden on respondents for this small survey is estimated to total no more than £1 thousand each year, based on information obtained from each office on the time taken to complete the return and the grades of staff involved. In two of the tables, this information is compared with very summary information on the labour force obtained from the Labour Force Survey.

### Uses made of the statistics

The main driver for the collection of the information on sea fisheries is the need to produce reports to the EU Commission to meet the obligations of the relevant EU legislation. Because most use made by internal users is of the underlying management information, providing on-going monitoring of sea fishing such as quota and effort uptake, the main use made of the published statistics is by external users or information designed eventually for external users such as the Fish Producer Organisations.

The main macro-level use for the information is the assessment of the value of sea fishing to Scotland, either in total or in specific sea areas. There is also a degree of

political and media interest in the trends in the numbers of fishing vessels and numbers of fishermen employed, particularly in the context of two major decommissioning schemes in the early 2000's. Scottish Parliament researchers use the information in briefings prepared on fisheries for MSPs and the Rural Affairs and Environment Committee. The published statistics are also used in the construction of the Scotland Performs Indicator #44 on fish stock sustainability – see links below

<http://www.scotland.gov.uk/About/scotPerforms/indicators/fishStocks>

<http://www.scotland.gov.uk/Topics/Statistics/About/NotesSP/TechnicalNotesSPNI44>

The major micro-level use made by external users requesting specific data is to examine sea fishing activity in small areas of the sea around Scotland as input to environmental impact assessments for off-shore energy (oil and renewable energy sources) developments.

## Quality

Because of the use of the management information in supplying reports to the EU Commission and stakeholders in uptake of fish quotas and days at sea, the information in the administrative data bases is subject to thorough and extensive automated vet checking at the micro level at the point of data input by Marine Scotland Compliance Port Offices. This is supplemented by quality assurance work by the Data Team throughout the year to ensure consistency between the two vessel file administrative data bases and checks for missing returns of landing declarations. Furthermore, stakeholders make representations to get data corrected if they assess that it does not correctly reflect their catch of quota stocks or usage of days at sea.

The main issue for the quality of the published statistics is the completeness of coverage of the information in the administrative systems as, particularly for catch of fish species not subject to quota, it can take some time for the information to be input into the relevant administrative data bases. It is for this reason that provisional statistics are not published until about 3-4 months after the year to which they relate and the final statistics are published about 9 months after the year to which they relate. We assess that some 0.2% of landings (by value) of Scottish vessels are omitted from the final published statistics each year, mainly due to delays in receipt of information on landings outwith the UK. However, this small incompleteness does not affect the trends shown by the statistics. Although the provisional figures are not published until coverage of quota stocks is reasonably complete, information on non-quota stocks remains less complete. The table below summarises the change between the provisional and final statistics by species type for landings of Scottish vessels. (Shellfish species other than Nephrops are not subject to quota.)

Increase in recorded landings by Scottish vessels since provisional statistics

Species type	2010 Provisional Statistics		2010 Statistical Bulletin		% increase Live weight (000 tonnes)	Value
	Live weight	Value	Live weight	Value		
	(000 tonnes)	(£m)	(000 tonnes)	(£m)		
Demersal	105.5	152	105.9	152	0.34%	0.08%
Pelagic <sup>(1)</sup>	188.6	124	189.1	129	0.29%	4.12%
Shellfish	71.8	152	72.4	154	0.82%	1.15%
Total	365.9	428	367.4	435	0.40%	1.62%

<sup>(1)</sup> Much of the increase in the recorded value of Pelagic landings is due to improvements since the provisional statistics in the price data recorded for mackerel landed abroad

The Introduction of the Buyers and Sellers legislation in September 2005 made a change in how the information on the value of landings was captured into FIN. Previously, this information had been directly entered by Port Offices using their local knowledge on prices obtained. This information is now derived from the Sales Notes submitted, with automatic data processing matching the information from the landing declaration with the values obtained for that landing as covered in the relevant Sales Notes. However, Sales Notes are not submitted for all landings. Firstly, Sales Notes were not required for shellfish sales between September 2005 and February 2006, to allow a grace period for fishermen to adapt to the new legislation. Furthermore, Sales Notes are still not required to be submitted for UK vessels landing into non-EU countries. In such cases the value of the landings is estimated, using an automated process which, in the absence of Sales Notes information, applies for each species the available information on average prices obtained in the preceding quarter to the weight of landings as submitted in the landing declaration.

Investigation of an apparent sharp decrease between 2009 and 2010 in the prices obtained by Scottish vessels landing mackerel abroad revealed that, as no Sales Notes had been received for such landings into Norway, the information had been estimated, as described above. The fall in prices was due to a decrease in the average price obtained by all vessels for mackerel between Q4 2009 and Q3 and Q4 2010. We received specific data from Norway on the weight and value of mackerel landings from Scottish vessels and these yielded the actual prices obtained for these landings. This information does not show the decrease in price observed for all mackerel landings. Proxy Sales notes for the 2010 landings were then created by the Port Offices concerned and they were then input into FIN, which explains some of the increase in the figures for the value of Pelagic landings between the provisional statistics and those presented in this Bulletin. Unfortunately, this was not possible for the 2009 landings and these have then continue to impute value using the average prices observed, which were considerably higher (20% - 70%) than those actually obtained for the Norwegian landings. In consequence, we now

estimate that the value of landings by Scottish vessels obtained in 2009 are overstated by some £7 million, making the value landed in 2009 £436 million, rather than the £443 million shown. Nevertheless, this overstatement does not affect the general trends and the value landed in 2009 is still the highest in the decade, even after this overstatement has been allowed for.

Another issue for the quality of the statistics is that, perforce, they can only reflect the information supplied by the fishermen on their activity and catch. The detailed extensive automated vet checking carried out at the data input stage can only check internal consistency of the information supplied. The introduction of the Buyers and Sellers legislation provides an external check on the declared landings of fish and undeclared ("black") landings are now assessed by Marine Scotland Compliance as being at negligible levels [cf: Scottish Fisheries Protection Agency annual report and accounts 2008/2009]. Also, for vessels of 15 metres and over, the introduction of the Vessel Monitoring System provides a check on the location of fishing activity recorded in fishermen's log books. These checks are supplemented by activity of Marine Scotland Compliance. However, it cannot be assumed that reporting by fishermen is invariably accurate.

### Revisions to the published statistics

The statistics for previous years published in the Statistical Bulletin are not amended for small changes (in the order of 0.2%) due to late data entry/amendment, as these do not affect the main trends presented – see above. On the rare occasions that such revisions are required due to the discovery of errors in the previously published figures which affect the main trends presented, the revised figures are marked "(r)" and suitably footnoted to explain the reason for the revision. Clearly, the statistics are revised between the published provisional statistics and those published in the Statistical Bulletin – see above table for an indication of the differences. However, provisional statistics are always explicitly identified as such.

The format of the tables presented in this Statistical Bulletin have been extensively revised, following a review of the Bulletin. Although figures for years before 2010 were derived from essentially the same data sources, there are a handful of cases where the figures do not agree exactly with those previously published. The differences, however, are trivial; with differences in the order of magnitude of tens between figures of the orders of tens or hundreds of thousands and do not have any bearing on the trends or the statistics' fitness for purpose. These figures are consequently not described as revised.

### Comparability with other UK countries

Because the same EU legislations covers information requirements for vessels over 10 metres and for all buyers and sellers, the information derived from these data providers is comparable for all countries within the UK, as it is for all EU countries. The only difference between information collated in Scotland and that collated in the rest of the UK is that, through the NEP1 and SHELL1 returns, Scotland obtains equivalent information on a full coverage basis for vessels of 10 metres and under. In the rest of the UK, this information is provided on a sample basis only. However, because the vast majority of fish are caught by vessels over 10 metres, the information is effectively comparable for all UK countries, in spite of this difference in information capture for the 10 metre and under vessels.

## Annex 2: Glossary of terms

**Active Vessel** An active vessel is a fishing vessel that is registered and licensed to fish.

**Administration Port** Administration ports are responsible for issuing fishing vessel licences. The coastal office designated as a vessel's administration port is typically the responsible office closest in proximity to a vessel's operational base. A vessel's administration port may differ from its registration port.

**Base District** Base district is the collection of ports administered by a vessel's administration port office.

**Cod Recovery Zone (CRZ)** The Cod Recovery Zone (CRZ) is a group of sea areas in which

restrictions exist on fishing effort by vessels 10 metres or over using certain regulated gears. The CRZ comprises four areas:

- Kattegat,
- Irish Sea (ICES division VIIa),
- North Sea (ICES division IIIa excluding Kattegat; ICES sub-area IV; EU waters of ICES division IIa; ICES division VIId)
- West of Scotland (ICES division VIa and EU waters of ICES division Vb).

The extent of the CRZ is illustrated in the map in Annex 6.

The regulated gears are:

- Beam trawls of mesh:
  - equal to or larger than 120 mm (BT1)
  - equal to or larger than 80 mm and less than 120 mm (BT2)
- Gill nets, entangling nets (GN1)
- Trammel nets (GT1)
- Longlines (LL1)
- Bottom trawls and seines of mesh:
  - equal to or larger than 100 mm (TR1) referred to as **Whitefish Gear**
  - equal to or larger than 70 mm and less than 100 mm (TR2) referred to as **Nephrops Gear**
  - equal to or larger than 16 mm and less than 32 mm (TR3)

**Demersal** The term demersal fish covers species living on or near the sea bed.

**Engine Power** Engine power refers to a measure of the power of a fishing vessel's engine (in kW). Where an engine has been permanently de-rated and this has been declared to the Register of Shipping and Seamen (RSS), this is the de-rated engine power; otherwise, it is the maximum continuous engine power (MCEP) declared to the RSS. Where neither of these are available the registered engine power is used.

**Entitlements** Entitlements are licences which are not attached to an active fishing vessel. A licence entitlement arises when an existing licensed vessel is sold with or

without its licence, sinks, is scrapped, or is otherwise deregistered. This is a temporary arrangement.

**Fishermen Employed** A fisherman is defined as a person working at sea on a commercial fishing vessel, classified as “Regular” or “Part Time” according to whether commercial fishing is their main occupation or not. Crofters who gain some part of their living from fishing are included in the tables (under “Crofters”).

**Fishing Areas** Fishing areas are defined by an international convention. The immediate waters around the UK are subdivided into ICES Sub-areas IV (North Sea), VI (West of Scotland) and VII and its divisions Western Approaches, VIIg,h; the Irish Sea, VIIa; and the English Channel, VIId,e. (see map on page1)

**Fishing Capacity** Fishing capacity is the physical dimension of fishing vessels measured in gross tonnage (GT), see below.

**Fishing Effort** Fishing effort is a measure of the fishing activity of vessels based on fishing capacity and the time spent fishing. It may be expressed in tonnage days, kW days etc. The Scottish Government's scheme for managing fishing effort in 2010 was called the Conservation Credits Scheme (CCS). The aim of the scheme is to make sure that stocks of valuable whitefish stocks in Scottish waters, particularly Cod, are able to recover to sustainable levels

**Fish Producer Organisations** Fish producer organisations are institutions set up in accordance with EC regulations to improve the market for their members' catches. FPOs may also be granted responsibility by Fisheries Administrations for the management of fish quotas in addition to this function.

**Fixed Gears** Fixed gears are mainly used for demersal species. They are normally vertically hung curtains of netting which enmesh or entangle the fish, fixed to the seabed with anchors or weights and held upright with floats.

**GRT** GRT (Gross Registered Tonnage) is a general term applied to a range of volumetric measures of vessel capacity.

**GT** GT (Gross Tonnage) is a volumetric measurement of vessel capacity under the rules of the ITC69 (International Tonnage Convention). By the end of 2003 all UK fishing vessels over 15m overall length were required to have their tonnage measured on this basis.

**ICES** The International Council for the Exploration of the Sea (ICES) coordinates and promotes marine research on oceanography, the marine environment, the marine ecosystem, and on living marine resources in the North Atlantic.

**Inactive Vessel** For the purposes of this publication an inactive vessel is a vessel that is registered but not licensed to fish.

**Landed Weight** Mass (or weight) of a product at the time of landing, regardless of the state in which it has been landed. Landed fish may be whole, gutted and headed or filleted.



**Landing Declarations** provide information on the species, weight and presentation of landed fish. Under the EU legislation, Scottish vessels landing into the UK are required to submit their log sheets to the authorities within 48 hours of landing for paper or 24 hours if provided electronically. Scottish vessels landing abroad are required to dispatch copies of their landings declaration to the vessels home port within 48 hours or 24 hours for electronic submissions.

**Live Weight** The mass or weight of a product, when first removed from the water before it is processed aboard the vessel, for example by gutting.

**Main Fishing Method** Main Fishing method refers to the most common method of fishing a vessel intends to use, as specified by the vessel owner on their licence application. The actual fishing gear used by the vessel may not be the same as that for the declared Main Fishing method.

**Logbook** entries provide details on the time spent at sea including the date of departure and return of a fishing voyage and the date of each fishing operation. All vessels over 12m overall length are required to submit log books electronically. Log books also detail the fishing gear used and net mesh size used for fishing operations. The location of fishing operations are recorded in logbooks following the international convention to supply positional information defined by ICES statistical rectangles. The corresponding fishing area in terms of ICES divisions is also given. Catch information for each fishing operation include details of the species caught and the quantity of fish retained on board. Scottish vessels landing into the UK are required to submit their log sheets to the UK authorities within 24 hours of landing, while those which land at foreign ports must dispatch copies of their log sheets to the vessels administration port within 24 hours.

**Monkfish (*Lophiidae*)** Monkfish are also know as Anglerfish.



**Nephrops** (*Nephrops Norvegicus*) Nephrops are also knows as Norway Lobster, Langoustine or Dublin Bay Prawns or Scampi.

**Pelagic** The term pelagic fish covers species found mainly in shoals in midwater or near the surface of the sea. E.g. herring and mackerel

**Quota** Fish quotas are the amount of fish of different species that may be legally landed from defined sea areas by individual EU Member States. The U.K. Quotas are divided up and allocated to Fish Producer Organisations according to the number of Fixed Quota Allocation units held by the Producer Organisation and their member vessels.

**Register of Buyers and Sellers** In September 2005 a scheme of registration for Buyers and Sellers of first sale fish and designation of fish auction sites was introduced by the UK Fishery Departments. This requires Sales Notes providing information on the quantity and value of the first sale of fish as well as details on the grade and freshness. Sales notes should be submitted within 24 hours of sale by the registered buyer of the fish, except at designated auction sites where the seller has the responsibility for submitting sale notes. Registered Buyers and Sellers with an annual turnover of €200,000 in first sale fisheries product are required to submit their sales notes electronically. [www.fishregister.gov.uk](http://www.fishregister.gov.uk)

**Registration Port** A registration port is a port chosen by the owner of a vessel as the port that forms part of the external markings of a fishing vessel – the Port Letters and Numbers painted on the bow of the vessel. The owner chooses this as part of the process of registering a commercial fishing vessel with the Register of Shipping and Seamen, part of the Maritime and Coastguard Agency. A fishing vessel's registration port defines its nationality but does not necessarily coincide with its administration port and may not be located close to the vessel's operational base.

**Saithe** (*Pollachius virens*) Saithe is also commonly referred to as Coalfish or Coley



**Seining** Seining is a method used exclusively for demersal fishing. The net, lighter than for trawling, is set on very long ropes designed to herd or contain the fish for capture in the net. After the fish have been surrounded by the ropes, the net is slowly hauled back to the vessel.



**Shellfish** The term shellfish covers all crustaceans and molluscs and cephalopods.

**Total Allowable Catch (T.A.C.)** Total allowable catch is the maximum permitted amount all the EU member states can catch of a given species in a defined area.

**Trawling** Trawling may be used either for bottom-dwelling (demersal) or mid-water (pelagic) species, the net being of a basic funnel-shaped construction and towed behind a vessel or between two vessels (pair trawling).

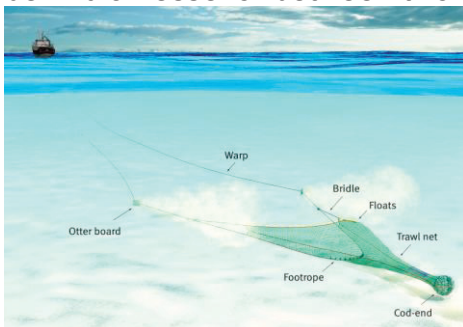

## Annex 3: Further Information

Other official publications on sea fisheries statistics include:

### **Marine Scotland**

Scottish Sea Fisheries Statistics. Published annually.  
<http://www.scotland.gov.uk/Topics/Statistics/Browse/Agriculture-Fisheries/PubFisheries>

### **Marine Management Organisation (MMO), Department for Environment, Food and Rural Affairs (Defra)**

UK Sea Fisheries Statistics. Compendium of statistics on the UK fishing industry and its operations. Published annually.

<http://www.marinemanagement.org.uk/fisheries/statistics/annual.htm>

The UK Fishing Industry: Structure and Activity. Documents the size and composition of the UK fishing industry and its operations. Published annually.

<http://www.marinemanagement.org.uk/fisheries/statistics/annual.htm>

The UK Fishing Industry: Landings. Compilation of UK catches and landings data. Published annually.

<http://www.marinemanagement.org.uk/fisheries/statistics/annual.htm>

The UK Vessel List. List of registered and licensed vessels of over 10 metres overall length. Published monthly.

<http://www.marinemanagement.org.uk/fisheries/statistics/vessel.htm>

The Monthly Return for England and Wales. Summary publication of landings into England and Wales. Published monthly.

<http://www.marinemanagement.org.uk/fisheries/statistics/monthly.htm>

### **Food and Agriculture Organization of the United Nations (FAO)**

FAO Yearbook of Fishery and Aquaculture Statistics, 2008.

<http://www.fao.org/fishery/publications/yearbooks/en>

### **Eurostat**

Fishery Statistics: Data 1995 – 2008.

<http://epp.eurostat.ec.europa.eu/portal/page/portal/fisheries/publications>

## Useful websites

Marine Scotland

<http://www.scotland.gov.uk/About/Directorates/marinescotland>

Marine Management Organisation (MMO)

<http://www.marinemanagement.org.uk/>

Department for Environment, Food and Rural Affairs (Defra)

<http://www.defra.gov.uk/>

National Statistics

<http://www.statistics.gov.uk/hub/index.html>

SeaFish Industry Authority

<http://www.seafish.org/>

Maritime and Coastguard Agency

<http://www.dft.gov.uk/mca/>

European Commission – Fisheries

[http://ec.europa.eu/fisheries/index\\_en.htm](http://ec.europa.eu/fisheries/index_en.htm)

Eurostat

<http://epp.eurostat.ec.europa.eu/portal/page/portal/eurostat/home/>

Food and Agriculture Organization Fisheries Department

<http://www.fao.org/fishery/en>

International Council of the Exploration of the Sea (ICES)

<http://www.ices.dk/indexfla.asp>

## Annex 4 – Landings and Vessel Tables

The following pages provide the landings and vessel tables.

**Table 1.1.a** Quantity and value of landings by Scottish vessels into Scotland, by main species<sup>1,3</sup>: 2007 to 2011

	Quantity (tonnes)					Value (£'000) <sup>2</sup>				
	2007	2008	2009	2010	2011	2007	2008	2009	2010	2011
<b>Scottish vessels</b>										
Landings into Scotland										
Bass	1	1	1	1	0	5	5	6	4	1
Black scabbardfish	57	26	81	104	36	87	28	123	170	90
Blue ling	236	215	356	384	76	317	281	396	494	102
Brill	0	1	1	1	1	1	4	4	5	7
Cod	6,929	7,342	8,895	11,747	10,123	14,323	15,496	15,976	23,223	22,344
Greenland halibut	29	139	317	418	62	53	224	574	984	202
Haddock	28,950	28,720	31,463	27,944	24,003	36,991	32,096	31,223	32,211	30,413
Hake	2,043	3,434	5,628	4,866	5,941	2,878	6,134	10,440	8,886	11,019
Lemon sole	921	885	575	495	537	2,367	2,222	1,225	1,136	1,548
Ling	2,353	2,491	3,474	3,704	3,678	2,890	3,066	4,087	5,177	5,475
Megrim	2,241	2,506	2,542	2,313	2,135	5,189	6,814	6,660	6,424	6,998
Monks	9,746	9,931	9,568	7,816	7,629	24,341	27,623	30,428	26,922	26,449
Plaice	751	808	644	628	705	666	638	467	455	577
Pollack	660	736	514	383	349	980	1,455	954	755	845
Red mullet	11	20	11	6	3	23	26	34	20	10
Redfish	225	169	174	426	119	237	173	208	497	198
Saithe	8,284	11,342	12,782	11,357	10,906	4,031	6,494	8,909	10,287	11,366
Sole	4	2	2	1	3	28	12	10	8	20
Turbot	38	42	37	36	43	314	311	271	287	378
Whiting	9,225	9,018	7,759	6,788	7,431	9,065	9,128	7,790	7,650	9,156
Witches	773	791	733	576	560	870	961	962	696	728
Other demersal	2,382	2,007	2,783	2,547	1,792	3,500	3,320	4,421	4,138	2,983
<b>Total demersal</b>	<b>75,858</b>	<b>80,626</b>	<b>88,340</b>	<b>82,540</b>	<b>76,132</b>	<b>109,158</b>	<b>116,512</b>	<b>125,168</b>	<b>130,429</b>	<b>130,908</b>
Blue whiting	21,886	15,345	11	4,937	1,324	2,686	1,449	0	982	595
Herring	42,048	32,036	25,188	22,306	22,020	7,792	8,216	7,722	6,465	11,126
Horse mackerel	1,394	594	839	1,167	167	340	147	226	497	86
Mackerel	90,339	82,383	93,951	91,169	84,851	60,536	61,615	79,236	74,196	96,926
Pilchards	114	164	-	-	-	3	14	-	-	-
Sardinelle aurita	-	-	-	-	-	-	-	-	-	-
Other pelagic	859	237	1,039	639	510	65	42	115	147	115
<b>Total pelagic</b>	<b>156,640</b>	<b>130,759</b>	<b>121,027</b>	<b>120,217</b>	<b>108,871</b>	<b>71,423</b>	<b>71,484</b>	<b>87,299</b>	<b>82,289</b>	<b>108,848</b>
Cuttlefish	0	0	-	0	0	0	0	-	0	0
Edible crabs	9,997	7,657	8151	9,134	9,694	11,951	8,637	8,961	10,656	11,388
Lobsters	883	1,012	1,083	1,117	1,223	9,699	10,768	11,215	11,501	12,986
Nephrops	30,988	29,887	29,257	26,304	21,679	97,972	89,367	74,125	74,670	80,302
Patagonian squid	-	-	-	-	-	-	-	-	-	-
Pink shrimps	0	-	-	-	0	0	-	-	-	0
Queen scallops	3,572	4,342	4,107	7,044	8,941	1,389	1,617	1,713	2,691	3,578
Scallops	8,073	9,203	9,127	8,833	7,523	16,614	19,102	17,927	16,766	15,545
Squid	1,178	1,502	2,053	3,109	2,117	3,244	4,351	4,253	8,439	8,437
Velvet crabs	2,944	2,697	2,759	2,517	2,190	5,845	5,809	6,126	6,399	5,795
Whelks	456	245	355	346	237	264	157	188	189	137
Other shellfish	1,842	1,848	1,474	1,718	1,095	1,764	2,424	2,397	2,617	2,500
<b>Total shellfish</b>	<b>59,932</b>	<b>58,394</b>	<b>58,367</b>	<b>60,122</b>	<b>54,699</b>	<b>148,742</b>	<b>142,233</b>	<b>126,905</b>	<b>133,929</b>	<b>140,669</b>
<b>Total landings</b>	<b>292,430</b>	<b>269,780</b>	<b>267,733</b>	<b>262,880</b>	<b>239,702</b>	<b>329,323</b>	<b>330,229</b>	<b>339,372</b>	<b>346,647</b>	<b>380,426</b>

(1) Main species are those where the total value landed into the UK or by UK vessels abroad was £2m or more in 2010.

(2) The methodology used to calculate value of landings was changed by the introduction of the Register of Buyers and Sellers (RBS) in September 2005 - see discussion in Annex 1 - Methodology for further details.

(3) Subsequent to the publication of the 2010 bulletin it was discovered that the value of Cockles landings in 2010 had been incorrectly overstated; when corrected the value failed to meet the £2m threshold and cockles are no longer separately distinguished in the tables. The figures have been included in Other shellfish.

(continued ...)

**Table 1.1.b** Quantity and value of landings by Scottish vessels into the rest of the UK, by main species<sup>1,3</sup>: 2007 to 2011

	Quantity (tonnes)					Value (£'000) <sup>2</sup>				
	2007	2008	2009	2010	2011	2007	2008	2009	2010	2011
<b>Scottish vessels</b>										
Landings into the Rest of the UK										
Bass	30	24	3	35	89	145	139	27	217	553
Black scabbardfish	-	-	-	-	-	-	-	-	-	-
Blue ling	0	-	-	-	-	0	-	-	-	-
Brill	3	8	5	7	9	14	35	24	33	43
Cod	42	21	57	20	82	57	36	102	38	161
Greenland halibut	-	-	-	-	0	-	-	-	-	0
Haddock	153	45	184	73	401	113	27	189	89	403
Hake	33	24	51	16	15	71	40	83	32	26
Lemon sole	21	7	35	22	62	40	12	92	68	188
Ling	7	5	8	4	11	8	6	9	5	14
Megrimms	62	134	223	62	71	201	410	613	210	247
Monks	126	188	214	126	182	292	575	647	377	554
Plaice	26	22	31	34	72	23	20	32	31	74
Pollack	1	0	5	1	3	2	1	10	2	9
Red mullet	5	1	13	5	37	7	1	64	16	276
Redfish	0	-	0	0	0	0	-	0	0	0
Saithe	1	0	1	0	1	1	0	1	0	1
Sole	8	10	12	6	7	49	90	76	45	70
Turbot	10	12	9	12	17	62	72	61	81	125
Whiting	247	73	143	58	231	159	43	95	44	222
Witches	11	15	15	11	12	17	30	36	38	26
Other demersal	46	56	75	237	172	89	124	165	128	348
<b>Total demersal</b>	<b>833</b>	<b>645</b>	<b>1,082</b>	<b>730</b>	<b>1,475</b>	<b>1,349</b>	<b>1,659</b>	<b>2,325</b>	<b>1,452</b>	<b>3,339</b>
Blue whiting	-	-	-	-	-	-	-	-	-	-
Herring	0	-	9	0	0	0	-	3	0	0
Horse mackerel	1	109	117	4	7	0	38	32	0	6
Mackerel	0	0	786	303	2	0	0	603	246	3
Pilchards	-	9	-	11	34	-	0	-	4	11
Sardinelle aurita	-	-	-	-	-	-	-	-	-	-
Other pelagic	0	15	0	46	0	0	0	0	11	0
<b>Total pelagic</b>	<b>1</b>	<b>134</b>	<b>912</b>	<b>363</b>	<b>43</b>	<b>0</b>	<b>39</b>	<b>637</b>	<b>261</b>	<b>20</b>
Cuttlefish	4	2	4	50	47	4	3	7	112	139
Edible crabs	2	27	40	35	85	2	30	42	34	96
Lobsters	2	17	18	16	21	33	191	161	132	209
Nephrops	1,146	426	1,012	433	809	3,040	973	2,139	974	2,898
Patagonian squid	-	-	-	-	-	-	-	-	-	-
Pink shrimps	-	-	-	-	-	-	-	-	-	-
Queen scallops	963	60	818	449	5,526	304	22	334	184	1,986
Scallops	4,298	5,331	8,199	9,920	8,258	8,992	9,357	12,007	15,144	15,387
Squid	16	9	19	18	35	36	26	67	55	164
Velvet crabs	0	17	19	6	9	0	24	26	8	14
Whelks	19	28	-	27	52	30	17	-	19	31
Other shellfish	7	34	209	36	3	12	122	55	19	3
<b>Total shellfish</b>	<b>6,458</b>	<b>5,951</b>	<b>10,339</b>	<b>10,988</b>	<b>14,846</b>	<b>12,455</b>	<b>10,764</b>	<b>14,838</b>	<b>16,682</b>	<b>20,929</b>
<b>Total landings</b>	<b>7,291</b>	<b>6,730</b>	<b>12,332</b>	<b>12,082</b>	<b>16,365</b>	<b>13,804</b>	<b>12,462</b>	<b>17,800</b>	<b>18,396</b>	<b>24,288</b>

(1) Main species are those where the total value landed into the UK or by UK vessels abroad was £2m or more in 2010.

(2) The methodology used to calculate value of landings was changed by the introduction of the Register of Buyers and Sellers (RBS) in September 2005 - see discussion in Annex 1 - Methodology for further details.

(3) Subsequent to the publication of the 2010 bulletin it was discovered that the value of Cockles landings in 2010 had been incorrectly overstated; when corrected the value failed to meet the £2m threshold and cockles are no longer separately distinguished in the tables. The figures have been included in Other shellfish.

(continued ...)



**Table 1.1.c** Quantity and value of landings by Scottish vessels into the whole of the UK, by main species<sup>1,3</sup>: 2007 to 2011

	Quantity (tonnes)					Value (£'000) <sup>2</sup>				
	2007	2008	2009	2010	2011	2007	2008	2009	2010	2011
<b>Scottish vessels</b>										
Landings into the UK										
Bass	31	25	4	35	89	149	143	33	221	553
Black scabbardfish	57	26	81	104	36	87	28	123	170	90
Blue ling	236	215	356	384	76	317	281	396	494	102
Brill	3	9	6	8	10	15	39	28	38	49
Cod	6,971	7,362	8,951	11,768	10,204	14,380	15,532	16,078	23,261	22,506
Greenland halibut	29	139	317	418	62	53	224	574	984	202
Haddock	29,103	28,766	31,647	28,017	24,403	37,104	32,123	31,411	32,300	30,816
Hake	2,077	3,458	5,679	4,882	5,956	2,949	6,174	10,523	8,918	11,045
Lemon sole	942	892	610	517	599	2,407	2,234	1,317	1,204	1,735
Ling	2,360	2,496	3,481	3,708	3,689	2,899	3,072	4,096	5,182	5,489
Megrimms	2,303	2,640	2,765	2,375	2,206	5,390	7,224	7,273	6,634	7,244
Monks	9,872	10,119	9,782	7,942	7,812	24,634	28,198	31,075	27,298	27,003
Plaice	777	830	675	662	777	689	658	499	486	651
Pollack	661	737	519	384	352	982	1,456	964	757	854
Red mullet	16	21	24	11	40	31	27	98	36	286
Redfish	225	169	174	426	119	237	173	208	497	198
Saithe	8,284	11,342	12,783	11,357	10,907	4,032	6,494	8,910	10,287	11,367
Sole	12	13	14	7	10	77	102	86	53	90
Turbot	47	54	46	48	60	376	383	331	367	503
Whiting	9,473	9,090	7,901	6,846	7,662	9,224	9,171	7,885	7,693	9,378
Witches	783	806	748	587	572	887	991	997	734	754
Other demersal	2,428	2,064	2,858	2,784	1,964	3,590	3,444	4,587	4,265	3,331
<b>Total demersal</b>	<b>76,691</b>	<b>81,272</b>	<b>89,421</b>	<b>83,270</b>	<b>77,607</b>	<b>110,507</b>	<b>118,171</b>	<b>127,493</b>	<b>131,881</b>	<b>134,247</b>
Blue whiting	21,886	15,345	11	4,937	1,324	2,686	1,449	0	982	595
Herring	42,048	32,036	25,197	22,306	22,020	7,792	8,216	7,724	6,465	11,126
Horse mackerel	1,395	703	956	1,170	174	340	185	258	497	91
Mackerel	90,339	82,383	94,737	91,471	84,852	60,536	61,615	79,839	74,443	96,929
Pilchards	114	174	-	11	34	3	15	-	4	11
Sardinelle aurita	-	-	-	-	-	-	-	-	-	-
Other pelagic	859	252	1,039	685	510	65	42	115	158	115
<b>Total pelagic</b>	<b>156,641</b>	<b>130,893</b>	<b>121,939</b>	<b>120,581</b>	<b>108,915</b>	<b>71,423</b>	<b>71,523</b>	<b>87,937</b>	<b>82,550</b>	<b>108,869</b>
Cuttlefish	4	2	4	50	47	5	3	7	113	139
Edible crabs	10,000	7,684	8,191	9,169	9,779	11,953	8,668	9,003	10,690	11,485
Lobsters	885	1,029	1,102	1,133	1,244	9,732	10,959	11,375	11,633	13,195
Nephrops	32,134	30,313	30,269	26,737	22,488	101,012	90,340	76,264	75,644	83,201
Patagonian squid	-	-	-	-	-	-	-	-	-	-
Pink shrimps	0	-	-	-	0	0	-	-	-	0
Queen scallops	4,535	4,402	4,925	7,492	14,467	1,693	1,639	2,048	2,875	5,564
Scallops	12,371	14,534	17,327	18,753	15,781	25,606	28,459	29,934	31,910	30,932
Squid	1,194	1,511	2,072	3,127	2,152	3,280	4,377	4,320	8,494	8,601
Velvet crabs	2,944	2,714	2,778	2,523	2,199	5,845	5,832	6,151	6,408	5,810
Whelks	475	273	355	373	289	294	174	188	208	168
Other shellfish	1,849	1,882	1,683	1,754	1,098	1,777	2,546	2,452	2,636	2,503
<b>Total shellfish</b>	<b>66,390</b>	<b>64,345</b>	<b>68,705</b>	<b>71,110</b>	<b>69,545</b>	<b>161,197</b>	<b>152,997</b>	<b>141,743</b>	<b>150,611</b>	<b>161,598</b>
<b>Total landings</b>	<b>299,722</b>	<b>276,510</b>	<b>280,066</b>	<b>274,961</b>	<b>256,066</b>	<b>343,127</b>	<b>342,690</b>	<b>357,173</b>	<b>365,042</b>	<b>404,714</b>

(1) Main species are those where the total value landed into the UK or by UK vessels abroad was £2m or more in 2010.

(2) The methodology used to calculate value of landings was changed by the introduction of the Register of Buyers and Sellers (RBS) in September 2005 - see discussion in Annex 1 - Methodology for further details.

(3) Subsequent to the publication of the 2010 bulletin it was discovered that the value of Cockles landings in 2010 had been incorrectly overstated; when corrected the value failed to meet the £2m threshold and cockles are no longer separately distinguished in the tables. The figures have been included in Other shellfish.

**Table 1.1.d** Quantity and value of landings by Scottish vessels abroad, by main species<sup>1,4</sup>: 2007 to 2011

	Quantity (tonnes)					Value (£'000) <sup>2</sup>				
	2007	2008	2009	2010	2011	2007	2008	2009	2010	2011
<b>Scottish vessels</b>										
Landings Abroad										
Bass	21	42	20	28	16	107	186	116	179	91
Black scabbardfish	1	0	-	0	-	1	0	-	0	-
Blue ling	1	2	1	1	-	1	3	1	2	-
Brill	70	30	22	14	12	333	197	136	77	79
Cod	254	244	600	313	119	637	591	1,165	771	359
Greenland halibut	-	0	0	0	0	-	0	0	0	0
Haddock	90	110	155	84	49	138	124	141	94	61
Hake	647	1,493	1,206	1,058	733	1,086	2,239	3,053	2,049	1,340
Lemon sole	234	156	127	110	144	765	480	334	378	523
Ling	86	172	215	264	403	107	186	349	570	633
Megrimms	119	347	411	694	579	292	679	1,020	1,749	1,809
Monks	978	1,648	1,497	1,666	1,885	2,600	3,874	5,279	5,271	6,476
Plaice	4,605	4,264	4,329	2,712	2,497	6,326	6,005	5,330	3,185	3,251
Pollack	6	19	12	10	10	16	36	25	35	22
Red mullet	140	286	162	154	102	374	1,258	963	758	432
Redfish	11	9	1	13	7	15	9	1	18	18
Saithe	66	611	100	333	89	55	342	97	442	101
Sole	520	240	102	35	2	3,207	1,798	895	323	31
Turbot	189	124	102	54	53	1,276	913	795	492	505
Whiting	29	46	68	118	152	32	38	52	99	137
Witches	25	210	85	255	96	34	229	131	543	164
Other demersal	4,455	8,380	4,830	14,688	10,126	1,905	2,056	1,424	2,890	2,571
<b>Total demersal</b>	<b>12,548</b>	<b>18,433</b>	<b>14,045</b>	<b>22,606</b>	<b>17,077</b>	<b>19,309</b>	<b>21,246</b>	<b>21,308</b>	<b>19,926</b>	<b>18,603</b>
Blue whiting	21,654	8,659	162	559	7	1,644	1,110	19	126	1
Herring	16,073	13,533	21,044	19,406	15,696	6,453	2,023	6,791	5,195	5,848
Horse mackerel	9	620	613	1,319	830	2	300	103	394	309
Mackerel <sup>3</sup>	17,728	26,539	57,021	43,409	61,103	10,043	24,751	54,903	38,738	66,182
Pilchards	-	24,753	2,148	1,497	742	-	717	62	132	111
Sardinelle aurita	-	-	-	-	-	-	-	-	-	-
Other pelagic	1,290	1,876	2,053	2,372	4,984	1,086	865	973	2,104	3,020
<b>Total pelagic</b>	<b>56,754</b>	<b>75,980</b>	<b>83,041</b>	<b>68,562</b>	<b>83,363</b>	<b>19,229</b>	<b>29,766</b>	<b>62,851</b>	<b>46,690</b>	<b>75,472</b>
Cuttlefish	9	8	15	20	10	14	14	32	54	33
Edible crabs	89	50	19	11	7	69	30	15	21	11
Lobsters	1	0	0	0	0	11	2	2	4	1
Nephrops	206	198	159	166	167	1,144	947	1,037	1,007	1,108
Patagonian squid	-	-	-	-	-	-	-	-	-	-
Pink shrimps	-	-	-	-	-	-	-	-	-	-
Queen scallops	0	35	409	880	1,989	0	15	155	334	810
Scallops	-	14	1	9	2	-	25	2	13	4
Squid	53	127	94	111	110	188	435	344	415	563
Velvet crabs	-	-	-	0	0	-	-	-	1	0
Whelks	27	18	12	3	0	9	7	5	1	0
Other shellfish	87	119	29	69	58	45	340	39	82	92
<b>Total shellfish</b>	<b>473</b>	<b>570</b>	<b>737</b>	<b>1,271</b>	<b>2,344</b>	<b>1,479</b>	<b>1,816</b>	<b>1,632</b>	<b>1,932</b>	<b>2,622</b>
<b>Total landings</b>	<b>69,774</b>	<b>94,983</b>	<b>97,824</b>	<b>92,439</b>	<b>102,784</b>	<b>40,017</b>	<b>52,827</b>	<b>85,790</b>	<b>68,548</b>	<b>96,697</b>

(1) Main species are those where the total value landed into the UK or by UK vessels abroad was £2m or more in 2010.

(2) The methodology used to calculate value of landings was changed by the introduction of the Register of Buyers and Sellers (RBS) in September 2005 - see discussion in Annex 1 - Methodology for further details.

(3) Because no Sales Notes were received for mackerel landed by Scottish vessels into Norway, the value of these landings were estimated for 2009 - see discussion in Annex 1 - Methodology for further details. We assess that the estimated figure of £55million is overstated by some £7million

(4) Subsequent to the publication of the 2010 bulletin it was discovered that the value of Cockles landings in 2010 had been incorrectly overstated; when corrected the value failed to meet the £2m threshold and cockles are no longer separately distinguished in the tables. The figures have been included in Other shellfish.

(continued ...)

**Table 1.1.e** Quantity and value of all landings by Scottish vessels, by main species<sup>1,4</sup>: 2007 to 2011

	Quantity (tonnes)					Value (£'000) <sup>2</sup>				
	2007	2008	2009	2010	2011	2007	2008	2009	2010	2011
<b>Scottish vessels</b>										
Landings into the UK and Abroad										
Bass	52	67	24	63	105	257	329	149	400	645
Black scabbardfish	58	26	81	104	36	88	29	123	170	90
Blue ling	237	217	357	385	76	319	284	397	496	102
Brill	73	39	28	22	22	348	237	164	116	128
Cod	7,226	7,606	9,552	12,081	10,323	15,017	16,123	17,244	24,031	22,865
Greenland halibut	29	139	317	418	62	53	224	575	984	203
Haddock	29,192	28,876	31,802	28,101	24,453	37,241	32,247	31,553	32,394	30,877
Hake	2,724	4,951	6,885	5,940	6,689	4,035	8,413	13,576	10,967	12,385
Lemon sole	1,176	1,048	737	626	743	3,172	2,714	1,651	1,582	2,258
Ling	2,446	2,669	3,696	3,972	4,092	3,006	3,258	4,444	5,753	6,122
Megrimms	2,422	2,987	3,176	3,070	2,785	5,682	7,903	8,293	8,383	9,053
Monks	10,850	11,767	11,279	9,609	9,696	27,234	32,072	36,354	32,569	33,479
Plaice	5,382	5,093	5,003	3,374	3,275	7,014	6,662	5,829	3,671	3,903
Pollack	667	756	531	394	363	998	1,492	989	792	876
Red mullet	157	307	186	165	143	405	1,285	1,061	794	717
Redfish	236	178	175	439	126	253	182	209	515	216
Saithe	8,350	11,952	12,883	11,690	10,996	4,087	6,836	9,007	10,729	11,468
Sole	532	253	116	43	12	3,284	1,900	981	377	121
Turbot	236	177	148	102	114	1,652	1,296	1,126	859	1,008
Whiting	9,502	9,136	7,969	6,964	7,814	9,255	9,209	7,937	7,792	9,516
Witches	808	1,016	834	843	668	921	1,220	1,128	1,276	918
Other demersal	6,883	10,443	7,688	17,472	12,090	5,495	5,501	6,011	7,155	5,902
<b>Total demersal</b>	<b>89,239</b>	<b>99,705</b>	<b>103,466</b>	<b>105,877</b>	<b>94,684</b>	<b>129,816</b>	<b>139,416</b>	<b>148,801</b>	<b>151,807</b>	<b>152,851</b>
Blue whiting	43,540	24,004	174	5,496	1,331	4,331	2,559	19	1,109	597
Herring	58,121	45,569	46,241	41,712	37,717	14,245	10,239	14,516	11,660	16,974
Horse mackerel	1,404	1,323	1,568	2,490	1,004	342	485	361	891	400
Mackerel <sup>3</sup>	108,067	108,922	151,757	134,880	145,955	70,580	86,366	134,742	113,181	163,112
Pilchards	114	24,926	2,148	1,508	776	3	732	62	137	122
Sardinelle aurita	-	-	-	-	-	-	-	-	-	-
Other pelagic	2,149	2,129	3,093	3,057	5,495	1,151	907	1,088	2,262	3,135
<b>Total pelagic</b>	<b>213,395</b>	<b>206,873</b>	<b>204,980</b>	<b>189,142</b>	<b>192,277</b>	<b>90,652</b>	<b>101,289</b>	<b>150,788</b>	<b>129,240</b>	<b>184,341</b>
Cuttlefish	12	10	19	71	57	18	17	39	167	172
Edible crabs	10,089	7,734	8,210	9,180	9,786	12,022	8,698	9,018	10,712	11,496
Lobsters	886	1,029	1,102	1,133	1,244	9,743	10,961	11,377	11,636	13,196
Nephrops	32,340	30,511	30,427	26,903	22,655	102,156	91,287	77,302	76,651	84,309
Patagonian squid	-	-	-	-	-	-	-	-	-	-
Pink shrimps	0	-	-	-	0	0	-	-	-	0
Queen scallops	4,535	4,437	5,334	8,373	16,457	1,693	1,653	2,202	3,209	6,374
Scallops	12,371	14,548	17,328	18,762	15,783	25,606	28,485	29,936	31,923	30,935
Squid	1,246	1,638	2,166	3,238	2,262	3,467	4,812	4,664	8,910	9,164
Velvet crabs	2,944	2,714	2,778	2,523	2,199	5,845	5,832	6,151	6,408	5,810
Whelks	502	292	367	376	289	304	181	193	209	169
Other shellfish	1,936	2,002	1,712	1,823	1,156	1,821	2,886	2,491	2,718	2,595
<b>Total shellfish</b>	<b>66,862</b>	<b>64,915</b>	<b>69,442</b>	<b>72,381</b>	<b>71,889</b>	<b>162,676</b>	<b>154,813</b>	<b>143,374</b>	<b>152,543</b>	<b>164,220</b>
<b>Total landings</b>	<b>369,496</b>	<b>371,493</b>	<b>377,889</b>	<b>367,400</b>	<b>358,850</b>	<b>383,144</b>	<b>395,517</b>	<b>442,963</b>	<b>433,590</b>	<b>501,411</b>

(1) Main species are those where the total value landed into the UK or by UK vessels abroad was £2m or more in 2010.

(2) The methodology used to calculate value of landings was changed by the introduction of the Register of Buyers and Sellers (RBS) in September 2005 - see discussion in Annex 1 - Methodology for further details.

(3) Because no Sales Notes were received for mackerel landed by Scottish vessels into Norway, the value of these landings were estimated for 2009 - see discussion in Annex 1 - Methodology for further details. We assess that the estimated figure of £55million is overstated by some £7million

(4) Subsequent to the publication of the 2010 bulletin it was discovered that the value of Cockles landings in 2010 had been incorrectly overstated; when corrected the value failed to meet the £2m threshold and cockles are no longer separately distinguished in the tables. The figures have been included in Other shellfish.

(continued ...)

**Table 1.1.f** Quantity and value of landings by other UK vessels into Scotland, by main species<sup>1,3</sup>: 2007 to 2011

	Quantity (tonnes)					Value (£'000) <sup>2</sup>				
	2007	2008	2009	2010	2011	2007	2008	2009	2010	2011
<b>Other UK vessels</b>										
Landings into Scotland										
Bass	0	0	-	0	-	0	0	-	0	-
Black scabbardfish	-	-	-	-	-	-	-	-	-	-
Blue ling	35	7	3	0	-	46	8	1	0	-
Brill	0	0	0	0	0	2	2	1	1	1
Cod	186	303	456	870	872	326	558	745	1,560	1,817
Greenland halibut	1	5	-	-	-	2	9	-	-	-
Haddock	559	767	1,218	1,517	1,532	588	584	910	1,525	1,704
Hake	111	53	74	106	123	135	80	65	122	161
Lemon sole	25	49	32	30	26	49	99	56	51	65
Ling	158	79	105	91	96	193	94	117	121	146
Megrimms	41	22	41	26	30	94	41	92	54	75
Monks	509	155	330	393	312	1,183	398	773	1,153	1,138
Plaice	25	24	28	50	68	21	20	19	35	50
Pollack	227	236	121	163	134	262	367	194	269	276
Red mullet	1	1	1	0	0	1	1	2	1	1
Redfish	9	5	0	2	0	12	5	1	3	0
Saithe	1,261	1,442	1,482	2,162	1,579	628	840	1,054	2,008	1,780
Sole	1	1	0	1	1	5	4	1	2	4
Turbot	3	4	5	6	5	20	29	39	51	46
Whiting	167	208	207	331	493	124	149	178	358	625
Witches	423	81	61	74	53	588	103	74	140	82
Other demersal	379	65	66	55	42	395	108	126	117	84
<b>Total demersal</b>	<b>4,121</b>	<b>3,508</b>	<b>4,230</b>	<b>5,879</b>	<b>5,367</b>	<b>4,672</b>	<b>3,499</b>	<b>4,449</b>	<b>7,569</b>	<b>8,054</b>
Blue whiting	-	-	-	-	-	-	-	-	-	-
Herring	3,110	331	0	5,260	3,305	595	56	0	1,487	1,668
Horse mackerel	-	39	-	-	2,048	-	2	-	-	1,097
Mackerel	5,448	4,236	606	4,011	4,291	3,213	3,019	501	3,828	5,333
Pilchards	-	-	-	-	-	-	-	-	-	-
Sardinelle aurita	-	-	-	-	-	-	-	-	-	-
Other pelagic	19	11	-	-	-	1	1	-	-	-
<b>Total pelagic</b>	<b>8,577</b>	<b>4,616</b>	<b>606</b>	<b>9,271</b>	<b>9,645</b>	<b>3,809</b>	<b>3,078</b>	<b>501</b>	<b>5,316</b>	<b>8,098</b>
Cuttlefish	-	-	-	-	-	-	-	-	-	-
Edible crabs	1,442	1,174	1,360	1,570	2,205	1,904	1,488	1,552	1,982	2,771
Lobsters	12	14	14	18	16	139	180	155	197	161
Nephrops	2,794	2,877	2,234	2,591	2,660	6,349	6,108	4,143	4,975	6,446
Patagonian squid	-	-	-	-	-	-	-	-	-	-
Pink shrimps	-	-	-	-	-	-	-	-	-	-
Queen scallops	729	220	391	429	416	303	83	159	212	193
Scallops	790	883	719	501	270	1,633	5,992	1,154	842	536
Squid	15	13	16	43	20	31	33	27	97	63
Velvet crabs	3	13	4	1	3	7	23	9	3	6
Whelks	0	10	8	3	2	0	5	5	2	1
Other shellfish	167	2	25	201	42	82	1	39	329	120
<b>Total shellfish</b>	<b>5,950</b>	<b>5,207</b>	<b>4,771</b>	<b>5,358</b>	<b>5,634</b>	<b>10,448</b>	<b>13,914</b>	<b>7,243</b>	<b>8,639</b>	<b>10,296</b>
<b>Total landings</b>	<b>18,648</b>	<b>13,331</b>	<b>9,607</b>	<b>20,508</b>	<b>20,645</b>	<b>18,929</b>	<b>20,491</b>	<b>12,192</b>	<b>21,523</b>	<b>26,449</b>

(1) Main species are those where the total value landed into the UK or by UK vessels abroad was £2m or more in 2010.

(2) The methodology used to calculate value of landings was changed by the introduction of the Register of Buyers and Sellers (RBS) in September 2005 - see discussion in Annex 1 - Methodology for further details.

(3) Subsequent to the publication of the 2010 bulletin it was discovered that the value of Cockles landings in 2010 had been incorrectly overstated; when corrected the value failed to meet the £2m threshold and cockles are no longer separately distinguished in the tables. The figures have been included in Other shellfish.

(continued ...)

**Table 1.1.g** Quantity and value of landings by other UK vessels into the rest of the UK, by main species<sup>1,3</sup>: 2007 to 2011

	Quantity (tonnes)					Value (£'000) <sup>2</sup>				
	2007	2008	2009	2010	2011	2007	2008	2009	2010	2011
<b>Other UK vessels</b>										
Landings into the Rest of the UK										
Bass	645	741	653	652	630	3,862	4,233	4,328	4,648	4,915
Black scabbardfish	-	-	0	-	0	-	-	0	-	0
Blue ling	1	0	-	-	-	1	0	-	-	-
Brill	286	274	238	274	274	1,588	1,570	1,370	1,527	1,703
Cod	5,596	2,133	2,213	2,007	1,615	7,026	4,202	3,839	3,741	3,136
Greenland halibut	313	-	-	-	0	500	-	-	-	0
Haddock	2,631	2,375	1,880	2,180	2,323	2,176	2,248	1,863	2,345	2,530
Hake	564	607	623	635	649	1,482	1,511	1,235	1,110	1,076
Lemon sole	1,009	804	1,357	1,382	986	3,873	2,974	3,935	5,038	4,106
Ling	522	430	358	318	407	517	455	395	386	522
Megrimms	1,080	854	1,136	1,153	971	3,035	2,785	3,359	3,422	3,177
Monks	3,408	2,817	2,803	3,405	3,705	8,260	7,879	8,259	10,132	11,384
Plaice	1,997	1,994	2,260	2,220	2,114	2,746	2,773	2,879	2,826	2,926
Pollack	1,663	1,319	1,306	1,180	1,430	2,563	2,720	2,676	2,509	3,258
Red mullet	32	0	0	0	0	22	0	0	0	0
Redfish	194	164	126	106	113	581	649	701	606	614
Saithe	421	99	148	82	223	267	69	109	83	240
Sole	2,064	1,918	1,841	1,644	1,830	15,748	13,987	13,688	13,893	16,122
Turbot	292	300	282	353	379	2,470	2,432	2,309	2,956	3,674
Whiting	3,493	2,116	1,984	1,747	1,513	2,436	1,426	1,194	1,346	1,319
Witches	136	146	156	170	176	178	197	296	332	268
Other demersal	5,944	5,907	5,779	6,058	6,886	5,996	6,016	5,727	6,697	7,112
<b>Total demersal</b>	<b>32,291</b>	<b>24,999</b>	<b>25,141</b>	<b>25,568</b>	<b>26,226</b>	<b>65,329</b>	<b>58,126</b>	<b>58,162</b>	<b>63,597</b>	<b>68,082</b>
Blue whiting	-	0	-	32	23	-	0	-	9	6
Herring	5,587	5,861	6,414	8,024	5,934	1,081	1,421	1,805	2,343	2,521
Horse mackerel	4,957	4,316	5,487	4,607	6,717	1,439	1,189	1,510	1,275	1,879
Mackerel	4,515	4,103	4,922	4,416	5,278	3,397	3,190	4,193	3,710	5,210
Pilchards	2,415	2,684	2,459	2,252	3,447	961	1,000	748	620	867
Sardinelle aurita	0	0	-	-	0	0	0	-	-	0
Other pelagic	3,747	3,618	3,210	4,807	4,320	1,919	1,158	1,402	991	969
<b>Total pelagic</b>	<b>21,221</b>	<b>20,583</b>	<b>22,493</b>	<b>24,138</b>	<b>25,720</b>	<b>8,797</b>	<b>7,958</b>	<b>9,659</b>	<b>8,948</b>	<b>11,453</b>
Cuttlefish	4,415	3,557	2,214	3,780	3,211	5,510	5,243	3,525	7,773	8,703
Edible crabs	8,544	11,218	10,497	11,817	12,531	11,018	14,353	12,168	14,431	16,099
Lobsters	1,867	1,709	1,641	1,559	1,917	21,370	20,489	14,926	14,630	19,088
Nephrops	9,197	9,756	9,840	8,888	9,131	19,133	19,010	15,435	14,640	21,504
Patagonian squid	-	-	-	-	-	-	-	-	-	-
Pink shrimps	10	13	25	22	47	11	15	38	80	49
Queen scallops	526	2	1,111	4,117	8,049	219	2	383	1,531	2,808
Scallops	7,641	7,584	9,555	11,506	13,944	11,590	11,881	13,315	17,065	24,078
Squid	585	366	428	425	654	2,590	1,698	1,762	1,642	2,896
Velvet crabs	778	549	381	285	369	1,261	792	604	513	582
Whelks	12,515	13,235	12,558	14,001	13,533	7,474	9,012	7,204	9,104	8,781
Other shellfish	21,851	24,795	8,615	8,690	12,660	19,356	14,196	13,018	6,479	5,316
<b>Total shellfish</b>	<b>67,928</b>	<b>72,784</b>	<b>56,864</b>	<b>65,090</b>	<b>76,045</b>	<b>99,532</b>	<b>96,691</b>	<b>82,378</b>	<b>87,889</b>	<b>109,903</b>
<b>Total landings</b>	<b>121,440</b>	<b>118,366</b>	<b>104,498</b>	<b>114,796</b>	<b>127,991</b>	<b>173,658</b>	<b>162,775</b>	<b>150,199</b>	<b>160,434</b>	<b>189,437</b>

(1) Main species are those where the total value landed into the UK or by UK vessels abroad was £2m or more in 2010.

(2) The methodology used to calculate value of landings was changed by the introduction of the Register of Buyers and Sellers (RBS) in September 2005 - see discussion in Annex 1 - Methodology for further details.

(3) Subsequent to the publication of the 2010 bulletin it was discovered that the value of Cockles landings in 2010 had been incorrectly overstated; when corrected the value failed to meet the £2m threshold and cockles are no longer separately distinguished in the tables. The figures have been included in Other shellfish.

(continued ...)

**Table 1.1.h** Quantity and value of landings by other UK vessels into the whole of the UK, by main species<sup>1,3</sup>: 2007 to 2011

	Quantity (tonnes)					Value (£'000) <sup>2</sup>				
	2007	2008	2009	2010	2011	2007	2008	2009	2010	2011
<b>Other UK vessels</b>										
Landings into the UK										
Bass	645	741	653	652	630	3,862	4,233	4,328	4,649	4,915
Black scabbardfish	-	-	0	-	0	-	-	0	-	0
Blue ling	36	7	3	0	-	46	8	1	0	-
Brill	287	274	238	275	274	1,589	1,572	1,370	1,528	1,704
Cod	5,782	2,436	2,668	2,877	2,487	7,351	4,760	4,584	5,301	4,953
Greenland halibut	313	5	-	-	0	502	9	-	-	0
Haddock	3,189	3,142	3,097	3,697	3,855	2,764	2,832	2,773	3,870	4,234
Hake	675	661	697	742	771	1,617	1,591	1,300	1,232	1,237
Lemon sole	1,034	853	1,389	1,412	1,012	3,921	3,073	3,991	5,089	4,171
Ling	680	509	463	409	503	710	550	512	507	668
Megrimms	1,121	877	1,176	1,180	1,001	3,129	2,826	3,451	3,476	3,252
Monks	3,917	2,973	3,133	3,798	4,018	9,443	8,278	9,032	11,285	12,522
Plaice	2,022	2,018	2,288	2,270	2,182	2,767	2,793	2,898	2,861	2,976
Pollack	1,890	1,555	1,428	1,343	1,565	2,826	3,087	2,870	2,778	3,534
Red mullet	32	1	1	0	0	23	2	2	1	1
Redfish	203	169	127	108	113	593	654	702	608	614
Saithe	1,682	1,541	1,630	2,244	1,802	895	909	1,163	2,091	2,020
Sole	2,065	1,918	1,841	1,645	1,831	15,753	13,991	13,688	13,894	16,126
Turbot	295	304	287	359	384	2,490	2,461	2,348	3,007	3,720
Whiting	3,661	2,324	2,191	2,079	2,006	2,561	1,575	1,372	1,704	1,945
Witches	559	227	217	245	230	766	299	370	471	349
Other demersal	6,323	5,972	5,845	6,114	6,927	6,392	6,124	5,854	6,813	7,196
<b>Total demersal</b>	<b>36,412</b>	<b>28,507</b>	<b>29,371</b>	<b>31,447</b>	<b>31,592</b>	<b>70,001</b>	<b>61,625</b>	<b>62,610</b>	<b>71,165</b>	<b>76,136</b>
Blue whiting	-	0	-	32	23	-	0	-	9	6
Herring	8,697	6,191	6,414	13,284	9,240	1,675	1,477	1,805	3,830	4,189
Horse mackerel	4,957	4,355	5,487	4,607	8,765	1,439	1,192	1,510	1,275	2,976
Mackerel	9,963	8,339	5,528	8,427	9,569	6,610	6,209	4,694	7,538	10,543
Pilchards	2,415	2,684	2,459	2,252	3,447	961	1,000	748	620	867
Sardinelle aurita	0	0	-	-	0	0	0	-	-	0
Other pelagic	3,766	3,629	3,210	4,807	4,320	1,920	1,159	1,402	991	969
<b>Total pelagic</b>	<b>29,798</b>	<b>25,199</b>	<b>23,099</b>	<b>33,409</b>	<b>35,365</b>	<b>12,606</b>	<b>11,036</b>	<b>10,160</b>	<b>14,264</b>	<b>19,551</b>
Cuttlefish	4,415	3,557	2,214	3,780	3,211	5,510	5,243	3,525	7,773	8,703
Edible crabs	9,986	12,392	11,856	13,387	14,737	12,922	15,842	13,720	16,413	18,869
Lobsters	1,879	1,723	1,655	1,578	1,933	21,509	20,670	15,081	14,827	19,249
Nephrops	11,991	12,633	12,075	11,478	11,791	25,482	25,118	19,578	19,615	27,950
Patagonian squid	-	-	-	-	-	-	-	-	-	-
Pink shrimps	10	13	25	22	47	11	15	38	80	49
Queen scallops	1,254	222	1,502	4,546	8,465	522	85	542	1,743	3,001
Scallops	8,431	8,467	10,274	12,007	14,214	13,223	17,872	14,469	17,907	24,613
Squid	600	379	444	468	674	2,621	1,731	1,790	1,738	2,958
Velvet crabs	780	562	385	286	371	1,267	816	613	517	587
Whelks	12,515	13,245	12,566	14,004	13,535	7,474	9,017	7,209	9,106	8,782
Other shellfish	22,018	24,797	8,640	8,890	12,702	19,439	14,198	13,057	6,808	5,437
<b>Total shellfish</b>	<b>73,878</b>	<b>77,991</b>	<b>61,635</b>	<b>70,448</b>	<b>81,679</b>	<b>109,980</b>	<b>110,606</b>	<b>89,621</b>	<b>96,528</b>	<b>120,199</b>
<b>Total landings</b>	<b>140,088</b>	<b>131,697</b>	<b>114,105</b>	<b>135,304</b>	<b>148,637</b>	<b>192,587</b>	<b>183,267</b>	<b>162,391</b>	<b>181,957</b>	<b>215,886</b>

(1) Main species are those where the total value landed into the UK or by UK vessels abroad was £2m or more in 2010.

(2) The methodology used to calculate value of landings was changed by the introduction of the Register of Buyers and Sellers (RBS) in September 2005 - see discussion in Annex 1 - Methodology for further details.

(3) Subsequent to the publication of the 2010 bulletin it was discovered that the value of Cockles landings in 2010 had been incorrectly overstated; when corrected the value failed to meet the £2m threshold and cockles are no longer separately distinguished in the tables. The figures have been included in Other shellfish.

(continued ...)

**Table 1.1.i** Quantity and value of landings by other UK vessels abroad, by main species<sup>1,3</sup>: 2007 to 2011

	Quantity (tonnes)					Value (£'000) <sup>2</sup>				
	2007	2008	2009	2010	2011	2007	2008	2009	2010	2011
<b>Other UK vessels</b>										
Landings abroad										
Bass	17	7	21	22	15	107	50	131	139	107
Black scabbardfish	0	-	-	-	0	0	-	-	-	0
Blue ling	26	4	4	0	1	13	5	2	0	0
Brill	69	47	68	109	109	318	214	322	581	605
Cod	6,324	9,294	10,293	10,791	10,376	7,579	12,600	9,941	15,947	18,506
Greenland halibut	207	326	461	233	345	272	434	794	378	559
Haddock	1,106	1,038	1,398	1,815	1,524	785	1,263	1,185	1,806	1,826
Hake	1,177	449	340	241	645	1,724	635	522	357	981
Lemon sole	263	175	130	199	295	716	479	318	615	989
Ling	211	89	94	91	141	220	96	97	125	197
Megrimms	427	489	607	604	812	652	726	927	1,401	2,039
Monks	1,099	686	660	985	1,401	2,455	2,000	1,768	3,701	4,682
Plaice	5,839	5,844	7,501	10,771	11,707	6,215	10,408	8,732	12,686	15,578
Pollack	136	150	220	267	382	313	334	502	821	1,089
Red mullet	3	4	78	171	67	6	15	475	905	89
Redfish	476	120	120	52	137	608	67	181	68	703
Saithe	1,740	2,246	2,735	2,193	3,017	1,352	1,844	2,329	1,991	2,890
Sole	349	195	405	540	358	2,567	1,527	3,406	5,677	3,817
Turbot	223	170	247	269	274	1,849	1,197	1,777	2,643	2,358
Whiting	30	24	78	174	172	17	14	56	140	159
Witches	378	87	72	85	121	669	125	108	158	267
Other demersal	2,340	1,388	1,316	1,667	2,420	2,218	1,595	1,622	1,687	2,432
<b>Total demersal</b>	<b>22,439</b>	<b>22,831</b>	<b>26,850</b>	<b>31,278</b>	<b>34,322</b>	<b>30,655</b>	<b>35,627</b>	<b>35,193</b>	<b>51,825</b>	<b>59,873</b>
Blue whiting	12,926	14,147	6,176	2,444	31	2,392	2,617	1,112	531	17
Herring	24,274	15,354	14,458	11,895	14,615	10,425	6,820	6,495	6,762	8,232
Horse mackerel	7,550	4,843	11,055	10,329	7,007	2,479	1,556	3,603	3,993	3,163
Mackerel	15,790	10,983	15,017	17,361	26,690	11,817	9,899	13,592	18,012	32,179
Pilchards	1,144	729	1,715	4,463	1,267	315	200	472	1,303	348
Sardinelle aurita	10,925	6,524	8,763	15,019	3,625	3,004	1,794	2,410	4,130	1,813
Other pelagic	743	407	688	1,490	1,070	904	377	299	358	358
<b>Total pelagic</b>	<b>73,351</b>	<b>52,987</b>	<b>57,872</b>	<b>63,000</b>	<b>54,305</b>	<b>31,335</b>	<b>23,264</b>	<b>27,983</b>	<b>35,089</b>	<b>46,111</b>
Cuttlefish	8	5	10	35	26	11	5	17	82	71
Edible crabs	3,030	2,504	2,155	1,869	1,771	3,478	2,792	2,281	2,152	2,293
Lobsters	25	23	23	25	16	376	364	300	317	229
Nephrops	188	356	398	296	77	1,098	1,053	880	784	358
Patagonian squid	-	739	-	3,453	1,493	-	739	-	5,724	4,003
Pink shrimps	-	-	-	2,843	-	-	-	-	5,118	-
Queen scallops	0	-	7	34	169	0	-	3	11	71
Scallops	21	12	3	8	55	26	28	4	9	105
Squid	754	80	92	92	100	1,612	259	347	393	556
Velvet crabs	6	5	13	1	0	11	10	13	1	0
Whelks	45	179	106	101	80	34	108	66	47	36
Other shellfish	944	625	154	143	323	1,303	634	234	287	529
<b>Total shellfish</b>	<b>5,021</b>	<b>4,530</b>	<b>2,961</b>	<b>8,900</b>	<b>4,110</b>	<b>7,950</b>	<b>5,995</b>	<b>4,145</b>	<b>14,926</b>	<b>8,251</b>
<b>Total landings</b>	<b>100,811</b>	<b>80,347</b>	<b>87,684</b>	<b>103,178</b>	<b>92,736</b>	<b>69,940</b>	<b>64,885</b>	<b>67,321</b>	<b>101,841</b>	<b>114,235</b>

(1) Main species are those where the total value landed into the UK or by UK vessels abroad was £2m or more in 2010.

(2) The methodology used to calculate value of landings was changed by the introduction of the Register of Buyers and Sellers (RBS) in September 2005 - see discussion in Annex 1 - Methodology for further details.

(3) Subsequent to the publication of the 2010 bulletin it was discovered that the value of Cockles landings in 2010 had been incorrectly overstated; when corrected the value failed to meet the £2m threshold and cockles are no longer separately distinguished in the tables. The figures have been included in Other shellfish.

(continued ...)

Table 1.1.j Quantity and value of all landings by other UK vessels, by main species<sup>1,3</sup>: 2007 to 2011

	Quantity (tonnes)					Value (£'000) <sup>2</sup>				
	2007	2008	2009	2010	2011	2007	2008	2009	2010	2011
<b>Other UK vessels</b>										
Landings into the UK and Abroad										
Bass	663	748	674	674	645	3,969	4,284	4,460	4,788	5,021
Black scabbardfish	0	-	0	-	0	0	-	0	-	0
Blue ling	62	11	8	0	1	59	13	3	0	0
Brill	355	321	305	383	384	1,907	1,786	1,692	2,109	2,308
Cod	12,106	11,730	12,961	13,669	12,863	14,931	17,360	14,525	21,248	23,458
Greenland halibut	520	331	461	233	345	775	442	794	378	559
Haddock	4,295	4,180	4,496	5,513	5,380	3,549	4,094	3,958	5,676	6,060
Hake	1,852	1,110	1,037	983	1,417	3,340	2,226	1,822	1,589	2,218
Lemon sole	1,297	1,028	1,519	1,612	1,307	4,637	3,551	4,310	5,704	5,160
Ling	891	599	557	500	644	930	645	609	632	865
Megrimms	1,549	1,366	1,784	1,784	1,814	3,781	3,551	4,377	4,877	5,290
Monks	5,017	3,659	3,793	4,782	5,418	11,897	10,278	10,800	14,986	17,205
Plaice	7,860	7,862	9,790	13,042	13,889	8,982	13,200	11,630	15,547	18,554
Pollack	2,026	1,705	1,648	1,609	1,946	3,139	3,421	3,372	3,599	4,623
Red mullet	35	5	79	171	68	29	17	477	906	91
Redfish	679	289	246	160	251	1,202	721	883	676	1,316
Saithe	3,423	3,787	4,366	4,437	4,819	2,247	2,753	3,491	4,081	4,910
Sole	2,414	2,113	2,246	2,185	2,189	18,320	15,518	17,094	19,572	19,943
Turbot	518	474	534	628	659	4,339	3,658	4,125	5,650	6,078
Whiting	3,690	2,349	2,269	2,252	2,178	2,577	1,589	1,428	1,844	2,104
Witches	937	314	288	329	351	1,435	424	478	629	616
Other demersal	8,663	7,359	7,161	7,781	9,347	8,610	7,719	7,476	8,500	9,627
<b>Total demersal</b>	<b>58,851</b>	<b>51,338</b>	<b>56,222</b>	<b>62,725</b>	<b>65,914</b>	<b>100,657</b>	<b>97,252</b>	<b>97,803</b>	<b>122,991</b>	<b>136,009</b>
Blue whiting	12,926	14,147	6,176	2,475	54	2,392	2,617	1,112	540	23
Herring	32,970	21,546	20,872	25,179	23,855	12,100	8,297	8,299	10,592	12,421
Horse mackerel	12,507	9,198	16,542	14,935	15,772	3,918	2,747	5,113	5,268	6,139
Mackerel	25,753	19,322	20,545	25,788	36,259	18,427	16,107	18,287	25,551	42,722
Pilchards	3,559	3,413	4,175	6,716	4,714	1,276	1,200	1,220	1,923	1,215
Sardinelle aurita	10,925	6,524	8,763	15,019	3,625	3,004	1,794	2,410	4,130	1,813
Other pelagic	4,509	4,036	3,898	6,297	5,390	2,824	1,536	1,702	1,350	1,327
<b>Total pelagic</b>	<b>103,149</b>	<b>78,186</b>	<b>80,971</b>	<b>96,409</b>	<b>89,670</b>	<b>43,941</b>	<b>34,300</b>	<b>38,142</b>	<b>49,353</b>	<b>65,662</b>
Cuttlefish	4,423	3,562	2,224	3,815	3,237	5,521	5,248	3,541	7,856	8,775
Edible crabs	13,015	14,896	14,011	15,256	16,508	16,400	18,634	16,001	18,565	21,163
Lobsters	1,903	1,746	1,678	1,603	1,949	21,886	21,034	15,381	15,145	19,478
Nephrops	12,179	12,989	12,472	11,775	11,868	26,580	26,171	20,458	20,399	28,308
Patagonian squid	-	739	-	3,453	1,493	-	739	-	5,724	4,003
Pink shrimps	10	13	25	2,866	47	11	15	38	5,199	49
Queen scallops	1,254	222	1,509	4,581	8,634	522	85	545	1,754	3,072
Scallops	8,452	8,480	10,277	12,015	14,269	13,249	17,901	14,473	17,916	24,718
Squid	1,353	459	536	560	774	4,233	1,991	2,137	2,131	3,514
Velvet crabs	786	567	398	287	372	1,279	826	626	518	588
Whelks	12,559	13,424	12,672	14,105	13,615	7,508	9,125	7,275	9,153	8,818
Other shellfish	22,962	25,422	8,794	9,033	13,025	20,742	14,832	13,291	7,095	5,965
<b>Total shellfish</b>	<b>78,899</b>	<b>82,520</b>	<b>64,596</b>	<b>79,348</b>	<b>85,789</b>	<b>117,930</b>	<b>116,600</b>	<b>93,766</b>	<b>111,454</b>	<b>128,450</b>
<b>Total landings</b>	<b>240,899</b>	<b>212,044</b>	<b>201,789</b>	<b>238,482</b>	<b>241,373</b>	<b>262,528</b>	<b>248,152</b>	<b>229,712</b>	<b>283,797</b>	<b>330,121</b>

(1) Main species are those where the total value landed into the UK or by UK vessels abroad was £2m or more in 2010.

(2) The methodology used to calculate value of landings was changed by the introduction of the Register of Buyers and Sellers (RBS) in September 2005 - see discussion in Annex 1 - Methodology for further details.

(3) Subsequent to the publication of the 2010 bulletin it was discovered that the value of Cockles landings in 2010 had been incorrectly overstated; when corrected the value failed to meet the £2m threshold and cockles are no longer separately distinguished in the tables. The figures have been included in Other shellfish.

(continued ...)



**Table 1.1.k** Quantity and value of landings by all UK vessels into Scotland, by main species<sup>1,3</sup>: 2007 to 2011

	Quantity (tonnes)					Value (£'000) <sup>2</sup>				
	2007	2008	2009	2010	2011	2007	2008	2009	2010	2011
<b>UK vessels</b>										
Landings into Scotland										
Bass	1	1	1	1	0	5	5	6	4	1
Black scabbardfish	57	26	81	104	36	87	28	123	170	90
Blue ling	271	222	360	384	76	363	290	397	494	102
Brill	1	1	1	2	2	3	6	5	6	7
Cod	7,115	7,645	9,350	12,617	10,994	14,649	16,054	16,721	24,783	24,161
Greenland halibut	30	144	317	418	62	56	233	574	984	202
Haddock	29,509	29,488	32,681	29,461	25,535	37,579	32,679	32,133	33,736	32,117
Hake	2,154	3,487	5,702	4,972	6,064	3,013	6,214	10,506	9,008	11,180
Lemon sole	946	933	607	525	564	2,416	2,321	1,282	1,187	1,612
Ling	2,511	2,571	3,579	3,795	3,774	3,084	3,161	4,204	5,299	5,621
Megrim	2,283	2,528	2,583	2,339	2,165	5,283	6,855	6,752	6,478	7,073
Monks	10,255	10,086	9,898	8,209	7,941	25,524	28,021	31,201	28,074	27,587
Plaice	776	832	672	678	773	686	658	486	490	627
Pollack	887	973	636	546	483	1,243	1,821	1,148	1,024	1,122
Red mullet	12	21	12	6	3	24	27	36	21	11
Redfish	234	174	175	428	119	249	178	209	500	198
Saithe	9,545	12,783	14,264	13,519	12,485	4,659	7,334	9,963	12,295	13,146
Sole	5	3	2	2	3	33	16	11	10	24
Turbot	41	46	42	42	48	333	340	309	338	424
Whiting	9,393	9,226	7,965	7,119	7,923	9,189	9,277	7,968	8,007	9,782
Witches	1,196	872	794	651	613	1,458	1,063	1,035	836	809
Other demersal	2,760	2,072	2,849	2,602	1,834	3,895	3,428	4,548	4,254	3,067
<b>Total demersal</b>	<b>79,979</b>	<b>84,134</b>	<b>92,570</b>	<b>88,419</b>	<b>81,498</b>	<b>113,830</b>	<b>120,011</b>	<b>129,617</b>	<b>137,998</b>	<b>138,963</b>
Blue whiting	21,886	15,345	11	4,937	1,324	2,686	1,449	0	982	595
Herring	45,158	32,367	25,188	27,566	25,326	8,387	8,272	7,722	7,952	12,794
Horse mackerel	1,394	633	839	1,167	2,215	340	149	226	497	1,183
Mackerel	95,788	86,619	94,557	95,180	89,142	63,749	64,634	79,737	78,025	102,259
Pilchards	114	164	-	-	-	3	14	-	-	-
Sardinelle aurita	-	-	-	-	-	-	-	-	-	-
Other pelagic	878	248	1,039	639	510	67	43	115	147	115
<b>Total pelagic</b>	<b>165,217</b>	<b>135,376</b>	<b>121,633</b>	<b>129,488</b>	<b>118,516</b>	<b>75,232</b>	<b>74,562</b>	<b>87,800</b>	<b>87,604</b>	<b>116,947</b>
Cuttlefish	0	0	-	0	0	0	0	-	0	0
Edible crabs	11,439	8,831	9,511	10,704	11,900	13,855	10,126	10,514	12,639	14,159
Lobsters	894	1,026	1,097	1,135	1,238	9,837	10,949	11,369	11,698	13,147
Nephrops	33,782	32,765	31,492	28,895	24,338	104,321	95,475	78,268	79,645	86,748
Patagonian squid	-	-	-	-	-	-	-	-	-	-
Pink shrimps	0	-	-	-	0	0	-	-	-	0
Queen scallops	4,301	4,562	4,498	7,473	9,357	1,693	1,700	1,872	2,904	3,771
Scallops	8,862	10,086	9,847	9,335	7,794	18,247	25,094	19,080	17,608	16,081
Squid	1,193	1,515	2,068	3,152	2,137	3,275	4,384	4,280	8,536	8,500
Velvet crabs	2,946	2,711	2,762	2,518	2,193	5,852	5,832	6,135	6,403	5,801
Whelks	456	255	363	350	239	264	162	193	191	138
Other shellfish	2,009	1,850	1,499	1,919	1,137	1,847	2,425	2,436	2,946	2,620
<b>Total shellfish</b>	<b>65,882</b>	<b>63,601</b>	<b>63,137</b>	<b>65,481</b>	<b>60,333</b>	<b>159,190</b>	<b>156,147</b>	<b>134,147</b>	<b>142,568</b>	<b>150,965</b>
<b>Total landings</b>	<b>311,078</b>	<b>283,111</b>	<b>277,341</b>	<b>283,388</b>	<b>260,347</b>	<b>348,252</b>	<b>350,720</b>	<b>351,564</b>	<b>368,170</b>	<b>406,874</b>

(1) Main species are those where the total value landed into the UK or by UK vessels abroad was £2m or more in 2010.

(2) The methodology used to calculate value of landings was changed by the introduction of the Register of Buyers and Sellers (RBS) in September 2005 - see discussion in Annex 1 - Methodology for further details.

(3) Subsequent to the publication of the 2010 bulletin it was discovered that the value of Cockles landings in 2010 had been incorrectly overstated; when corrected the value failed to meet the £2m threshold and cockles are no longer separately distinguished in the tables. The figures have been included in Other shellfish.

(continued ...)

**Table 1.1.I** Quantity and value of landings by all UK vessels into the rest of the UK, by main species<sup>1,3</sup>: 2007 to 2011

	Quantity (tonnes)					Value (£'000) <sup>2</sup>				
	2007	2008	2009	2010	2011	2007	2008	2009	2010	2011
<b>UK vessels</b>										
Landings into the Rest of the UK										
Bass	676	765	656	687	719	4,007	4,372	4,356	4,866	5,467
Black scabbardfish	-	-	0	-	0	-	-	0	-	0
Blue ling	1	0	-	-	-	1	0	-	-	-
Brill	290	282	242	281	283	1,601	1,605	1,394	1,560	1,746
Cod	5,638	2,154	2,270	2,028	1,697	7,082	4,238	3,941	3,779	3,297
Greenland halibut	313	-	-	-	0	500	-	-	-	0
Haddock	2,783	2,420	2,063	2,253	2,723	2,288	2,275	2,051	2,434	2,933
Hake	598	631	675	652	663	1,553	1,551	1,318	1,141	1,102
Lemon sole	1,030	811	1,392	1,404	1,047	3,912	2,986	4,027	5,105	4,294
Ling	529	435	366	322	418	525	461	404	391	536
Megrimms	1,142	988	1,359	1,216	1,043	3,236	3,195	3,972	3,632	3,424
Monks	3,534	3,005	3,016	3,531	3,888	8,552	8,454	8,906	10,509	11,938
Plaice	2,023	2,015	2,291	2,254	2,186	2,769	2,792	2,912	2,856	3,000
Pollack	1,664	1,319	1,311	1,181	1,434	2,565	2,721	2,686	2,511	3,267
Red mullet	37	1	13	5	38	30	1	64	16	276
Redfish	194	164	126	106	113	581	649	701	606	614
Saithe	422	100	149	82	224	268	69	109	84	241
Sole	2,072	1,928	1,852	1,650	1,837	15,798	14,076	13,763	13,938	16,192
Turbot	302	312	291	365	397	2,532	2,503	2,370	3,037	3,800
Whiting	3,741	2,189	2,127	1,805	1,745	2,595	1,469	1,289	1,390	1,541
Witches	147	162	171	181	188	195	227	332	369	294
Other demersal	5,990	5,963	5,854	6,295	7,058	6,086	6,140	5,892	6,824	7,459
<b>Total demersal</b>	<b>33,124</b>	<b>25,645</b>	<b>26,223</b>	<b>26,299</b>	<b>27,701</b>	<b>66,678</b>	<b>59,785</b>	<b>60,486</b>	<b>65,049</b>	<b>71,421</b>
Blue whiting	-	0	-	32	23	-	0	-	9	6
Herring	5,587	5,861	6,423	8,024	5,934	1,081	1,421	1,808	2,343	2,521
Horse mackerel	4,958	4,425	5,604	4,610	6,724	1,439	1,228	1,542	1,275	1,884
Mackerel	4,515	4,103	5,708	4,719	5,280	3,397	3,190	4,796	3,956	5,213
Pilchards	2,415	2,694	2,459	2,263	3,481	961	1,000	748	624	878
Sardinelle aurita	0	0	-	-	0	0	0	-	-	0
Other pelagic	3,747	3,634	3,210	4,853	4,321	1,919	1,158	1,402	1,002	969
<b>Total pelagic</b>	<b>21,222</b>	<b>20,716</b>	<b>23,405</b>	<b>24,501</b>	<b>25,763</b>	<b>8,798</b>	<b>7,996</b>	<b>10,296</b>	<b>9,209</b>	<b>11,473</b>
Cuttlefish	4,419	3,559	2,217	3,830	3,258	5,514	5,245	3,532	7,886	8,843
Edible crabs	8,547	11,245	10,536	11,852	12,616	11,020	14,383	12,210	14,465	16,195
Lobsters	1,869	1,726	1,659	1,575	1,938	21,404	20,680	15,087	14,762	19,297
Nephrops	10,343	10,182	10,852	9,320	9,940	22,173	19,983	17,574	15,614	24,403
Patagonian squid	-	-	-	-	-	-	-	-	-	-
Pink shrimps	10	13	25	22	47	11	15	38	80	49
Queen scallops	1,489	63	1,929	4,565	13,575	522	24	717	1,715	4,794
Scallops	11,939	12,915	17,754	21,426	22,202	20,582	21,237	25,323	32,209	39,464
Squid	601	375	448	443	689	2,626	1,724	1,829	1,697	3,060
Velvet crabs	778	566	400	291	377	1,261	816	630	522	596
Whelks	12,533	13,263	12,558	14,027	13,585	7,504	9,029	7,204	9,123	8,812
Other shellfish	21,858	24,829	8,824	8,725	12,663	19,369	14,318	13,073	6,498	5,319
<b>Total shellfish</b>	<b>74,385</b>	<b>78,735</b>	<b>67,203</b>	<b>76,078</b>	<b>90,892</b>	<b>111,986</b>	<b>107,456</b>	<b>97,216</b>	<b>104,571</b>	<b>130,831</b>
<b>Total landings</b>	<b>128,731</b>	<b>125,096</b>	<b>116,830</b>	<b>126,878</b>	<b>144,356</b>	<b>187,462</b>	<b>175,237</b>	<b>167,999</b>	<b>178,829</b>	<b>213,725</b>

(1) Main species are those where the total value landed into the UK or by UK vessels abroad was £2m or more in 2010.

(2) The methodology used to calculate value of landings was changed by the introduction of the Register of Buyers and Sellers (RBS) in September 2005 - see discussion in Annex 1 - Methodology for further details.

(3) Subsequent to the publication of the 2010 bulletin it was discovered that the value of Cockles landings in 2010 had been incorrectly overstated; when corrected the value failed to meet the £2m threshold and cockles are no longer separately distinguished in the tables. The figures have been included in Other shellfish.

(continued ...)

**Table 1.1.m** Quantity and value of landings by all UK vessels into the whole of the UK, by main species<sup>1,3</sup>: 2007 to 2011

	Quantity (tonnes)					Value (£'000) <sup>2</sup>				
	2007	2008	2009	2010	2011	2007	2008	2009	2010	2011
<b>UK vessels</b>										
Landings into the UK										
Bass	677	766	657	687	720	4,012	4,377	4,361	4,870	5,468
Black scabbardfish	57	26	81	104	36	87	28	123	170	90
Blue ling	272	222	360	384	76	364	290	397	494	102
Brill	290	283	243	283	285	1,604	1,611	1,398	1,566	1,753
Cod	12,753	9,798	11,620	14,645	12,691	21,732	20,292	20,662	28,562	27,458
Greenland halibut	342	144	317	418	62	556	233	574	984	202
Haddock	32,292	31,908	34,744	31,714	28,259	39,867	34,955	34,184	36,170	35,050
Hake	2,752	4,118	6,376	5,624	6,727	4,566	7,765	11,823	10,150	12,282
Lemon sole	1,976	1,745	1,998	1,929	1,611	6,328	5,307	5,308	6,293	5,906
Ling	3,040	3,005	3,944	4,117	4,192	3,609	3,621	4,608	5,690	6,157
Megrimms	3,425	3,516	3,941	3,555	3,208	8,519	10,050	10,724	10,110	10,496
Monks	13,790	13,092	12,915	11,740	11,829	34,076	36,476	40,107	38,583	39,526
Plaice	2,799	2,848	2,963	2,932	2,959	3,455	3,450	3,397	3,347	3,627
Pollack	2,551	2,292	1,947	1,726	1,917	3,808	4,543	3,834	3,535	4,388
Red mullet	49	22	25	11	41	54	28	100	37	287
Redfish	428	338	301	534	232	831	827	910	1,105	812
Saithe	9,966	12,883	14,413	13,601	12,709	4,927	7,404	10,072	12,378	13,387
Sole	2,077	1,931	1,855	1,652	1,841	15,830	14,092	13,774	13,948	16,216
Turbot	342	358	333	407	445	2,866	2,844	2,679	3,374	4,223
Whiting	13,133	11,415	10,092	8,924	9,668	11,784	10,746	9,257	9,397	11,323
Witches	1,342	1,034	965	832	802	1,653	1,290	1,368	1,205	1,103
Other demersal	8,751	8,035	8,703	8,898	8,891	9,981	9,568	10,440	11,078	10,527
<b>Total demersal</b>	<b>113,103</b>	<b>109,779</b>	<b>118,792</b>	<b>114,718</b>	<b>109,199</b>	<b>180,508</b>	<b>179,796</b>	<b>190,103</b>	<b>203,046</b>	<b>210,383</b>
Blue whiting	21,886	15,345	11	4,968	1,347	2,686	1,449	0	991	602
Herring	50,745	38,227	31,611	35,590	31,260	9,467	9,693	9,529	10,295	15,316
Horse mackerel	6,352	5,059	6,443	5,777	8,939	1,779	1,377	1,768	1,773	3,067
Mackerel	100,303	90,722	100,265	99,899	94,422	67,146	67,824	84,533	81,981	107,472
Pilchards	2,529	2,858	2,459	2,263	3,481	965	1,014	748	624	878
Sardinelle aurita	0	0	-	-	0	0	0	-	-	0
Other pelagic	4,625	3,882	4,249	5,492	4,831	1,985	1,201	1,517	1,149	1,085
<b>Total pelagic</b>	<b>186,439</b>	<b>156,092</b>	<b>145,038</b>	<b>153,990</b>	<b>144,279</b>	<b>84,029</b>	<b>82,559</b>	<b>98,096</b>	<b>96,814</b>	<b>128,420</b>
Cuttlefish	4,419	3,559	2,217	3,830	3,258	5,515	5,246	3,532	7,886	8,843
Edible crabs	19,986	20,076	20,047	22,556	24,516	24,875	24,509	22,724	27,103	30,354
Lobsters	2,764	2,752	2,757	2,710	3,177	31,241	31,629	26,456	26,460	32,444
Nephrops	44,125	42,946	42,343	38,215	34,278	126,495	115,459	95,842	95,259	111,150
Patagonian squid	-	-	-	-	-	-	-	-	-	-
Pink shrimps	10	13	25	22	47	11	15	38	80	49
Queen scallops	5,789	4,625	6,427	12,039	22,932	2,215	1,724	2,590	4,619	8,565
Scallops	20,801	23,001	27,601	30,760	29,996	38,829	46,332	44,403	49,817	55,545
Squid	1,793	1,890	2,516	3,595	2,826	5,900	6,108	6,110	10,233	11,560
Velvet crabs	3,724	3,276	3,163	2,809	2,570	7,113	6,648	6,764	6,924	6,397
Whelks	12,989	13,518	12,921	14,377	13,824	7,768	9,191	7,397	9,314	8,950
Other shellfish	23,867	26,680	10,323	10,644	13,800	21,215	16,743	15,509	9,444	7,939
<b>Total shellfish</b>	<b>140,267</b>	<b>142,336</b>	<b>130,340</b>	<b>141,558</b>	<b>151,224</b>	<b>271,177</b>	<b>263,603</b>	<b>231,364</b>	<b>247,139</b>	<b>281,796</b>
<b>Total landings</b>	<b>439,809</b>	<b>408,207</b>	<b>394,171</b>	<b>410,266</b>	<b>404,703</b>	<b>535,714</b>	<b>525,957</b>	<b>519,563</b>	<b>546,999</b>	<b>620,600</b>

(1) Main species are those where the total value landed into the UK or by UK vessels abroad was £2m or more in 2010.

(2) The methodology used to calculate value of landings was changed by the introduction of the Register of Buyers and Sellers (RBS) in September 2005 - see discussion in Annex 1 - Methodology for further details.

(3) Subsequent to the publication of the 2010 bulletin it was discovered that the value of Cockles landings in 2010 had been incorrectly overstated; when corrected the value failed to meet the £2m threshold and cockles are no longer separately distinguished in the tables. The figures have been included in Other shellfish.

(continued ...)

**Table 1.1.n** Quantity and value of landings by all UK vessels abroad, by main species<sup>1,3</sup>: 2007 to 2011

	Quantity (tonnes)					Value (£'000) <sup>2</sup>				
	2007	2008	2009	2010	2011	2007	2008	2009	2010	2011
<b>UK vessels</b>										
Landings Abroad										
Bass	38	49	41	50	31	214	236	247	318	198
Black scabbardfish	1	0	-	0	0	1	0	-	0	0
Blue ling	27	6	5	2	1	14	8	3	2	0
Brill	138	77	90	122	121	651	411	458	658	683
Cod	6,578	9,538	10,893	11,105	10,495	8,216	13,192	11,106	16,718	18,865
Greenland halibut	207	327	461	233	345	272	434	795	378	559
Haddock	1,195	1,148	1,553	1,900	1,574	923	1,387	1,326	1,900	1,887
Hake	1,824	1,942	1,545	1,300	1,378	2,810	2,874	3,575	2,407	2,321
Lemon sole	497	331	258	309	440	1,481	959	652	993	1,512
Ling	297	262	309	355	544	326	282	445	695	830
Megrimms	546	836	1,018	1,298	1,392	944	1,404	1,947	3,149	3,847
Monks	2,077	2,334	2,157	2,651	3,285	5,055	5,874	7,047	8,972	11,158
Plaice	10,443	10,108	11,830	13,483	14,204	12,541	16,412	14,062	15,871	18,829
Pollack	143	169	232	277	392	329	370	527	856	1,111
Red mullet	143	290	240	325	170	381	1,274	1,438	1,663	521
Redfish	487	129	120	65	144	624	77	182	86	720
Saithe	1,806	2,857	2,836	2,526	3,106	1,407	2,185	2,426	2,433	2,991
Sole	869	435	507	576	360	5,774	3,325	4,301	6,000	3,848
Turbot	411	293	349	323	328	3,125	2,110	2,572	3,134	2,863
Whiting	59	70	146	292	324	49	52	108	238	296
Witches	403	297	157	340	217	703	354	239	701	431
Other demersal	6,795	9,767	6,147	16,355	12,546	4,124	3,652	3,046	4,577	5,003
<b>Total demersal</b>	<b>34,987</b>	<b>41,264</b>	<b>40,895</b>	<b>53,884</b>	<b>51,398</b>	<b>49,965</b>	<b>56,872</b>	<b>56,501</b>	<b>71,751</b>	<b>78,476</b>
Blue whiting	34,580	22,806	6,338	3,003	38	4,036	3,727	1,130	657	18
Herring	40,347	28,887	35,502	31,300	30,311	16,878	8,843	13,286	11,957	14,080
Horse mackerel	7,559	5,463	11,668	11,648	7,837	2,481	1,856	3,706	4,387	3,472
Mackerel	33,518	37,522	72,038	60,770	87,793	21,861	34,649	68,496	56,751	98,362
Pilchards	1,144	25,481	3,863	5,960	2,009	315	918	533	1,435	460
Sardinelle aurita	10,925	6,524	8,763	15,019	3,625	3,004	1,794	2,410	4,130	1,813
Other pelagic	2,033	2,283	2,741	3,862	6,055	1,990	1,242	1,273	2,463	3,378
<b>Total pelagic</b>	<b>130,105</b>	<b>128,967</b>	<b>140,914</b>	<b>131,562</b>	<b>137,667</b>	<b>50,564</b>	<b>53,030</b>	<b>90,834</b>	<b>81,779</b>	<b>121,583</b>
Cuttlefish	17	13	25	56	36	25	19	49	137	104
Edible crabs	3,119	2,555	2,174	1,880	1,778	3,547	2,822	2,296	2,174	2,305
Lobsters	26	24	24	25	16	387	366	303	321	230
Nephrops	394	554	556	463	245	2,242	2,000	1,917	1,791	1,466
Patagonian squid	-	739	-	3,453	1,493	-	739	-	5,724	4,003
Pink shrimps	-	-	-	2,843	-	-	-	-	5,118	-
Queen scallops	0	35	416	915	2,158	0	15	157	345	881
Scallops	21	27	4	17	57	26	54	6	22	108
Squid	806	207	186	203	210	1,800	695	691	808	1,119
Velvet crabs	6	5	13	1	0	11	10	13	2	1
Whelks	72	197	118	103	80	44	115	71	48	37
Other shellfish	1,032	744	183	212	380	1,348	974	273	368	620
<b>Total shellfish</b>	<b>5,493</b>	<b>5,100</b>	<b>3,699</b>	<b>10,170</b>	<b>6,454</b>	<b>9,429</b>	<b>7,810</b>	<b>5,777</b>	<b>16,858</b>	<b>10,873</b>
<b>Total landings</b>	<b>170,585</b>	<b>175,330</b>	<b>185,508</b>	<b>195,617</b>	<b>195,520</b>	<b>109,958</b>	<b>117,712</b>	<b>153,112</b>	<b>170,388</b>	<b>210,932</b>

(1) Main species are those where the total value landed into the UK or by UK vessels abroad was £2m or more in 2010.

(2) The methodology used to calculate value of landings was changed by the introduction of the Register of Buyers and Sellers (RBS) in September 2005 - see discussion in Annex 1 - Methodology for further details.

(3) Subsequent to the publication of the 2010 bulletin it was discovered that the value of Cockles landings in 2010 had been incorrectly overstated; when corrected the value failed to meet the £2m threshold and cockles are no longer separately distinguished in the tables. The figures have been included in Other shellfish.

(continued ...)

**Table 1.1.o** Quantity and value of all landings by all UK vessels , by main species<sup>1,3</sup>: 2007 to 2011

	Quantity (tonnes)					Value (£'000) <sup>2</sup>				
	2007	2008	2009	2010	2011	2007	2008	2009	2010	2011
<b>UK vessels</b>										
Landings into the UK and Abroad										
Bass	715	815	698	737	751	4,226	4,613	4,609	5,188	5,666
Black scabbardfish	58	26	81	104	36	88	29	123	170	90
Blue ling	299	228	365	385	76	378	297	400	497	103
Brill	429	360	333	405	406	2,255	2,022	1,856	2,224	2,436
Cod	19,331	19,336	22,513	25,750	23,186	29,948	33,483	31,768	45,280	46,323
Greenland halibut	549	471	778	652	407	828	667	1,369	1,362	761
Haddock	33,487	33,056	36,297	33,614	29,832	40,790	36,342	35,510	38,070	36,937
Hake	4,576	6,061	7,922	6,923	8,106	7,376	10,639	15,398	12,556	14,603
Lemon sole	2,473	2,075	2,256	2,238	2,051	7,809	6,266	5,960	7,286	7,418
Ling	3,337	3,267	4,254	4,472	4,736	3,935	3,903	5,053	6,385	6,986
Megrimms	3,971	4,353	4,959	4,853	4,599	9,463	11,454	12,671	13,259	14,344
Monks	15,867	15,426	15,072	14,391	15,115	39,131	42,350	47,155	47,555	50,684
Plaice	13,242	12,955	14,793	16,416	17,164	15,996	19,863	17,459	19,218	22,456
Pollack	2,693	2,461	2,179	2,003	2,309	4,137	4,913	4,361	4,391	5,499
Red mullet	192	312	265	336	210	434	1,302	1,538	1,700	808
Redfish	915	467	421	599	376	1,455	903	1,092	1,192	1,532
Saithe	11,773	15,740	17,249	16,127	15,815	6,334	9,589	12,498	14,811	16,378
Sole	2,946	2,366	2,362	2,228	2,201	21,605	17,417	18,075	19,948	20,064
Turbot	754	651	682	730	773	5,991	4,954	5,251	6,509	7,087
Whiting	13,192	11,485	10,238	9,216	9,992	11,833	10,798	9,365	9,636	11,619
Witches	1,746	1,330	1,122	1,172	1,019	2,357	1,644	1,606	1,906	1,534
Other demersal	15,546	17,803	14,850	25,252	21,437	14,105	13,220	13,486	15,655	15,529
<b>Total demersal</b>	<b>148,090</b>	<b>151,043</b>	<b>159,688</b>	<b>168,602</b>	<b>160,598</b>	<b>230,473</b>	<b>236,668</b>	<b>246,604</b>	<b>274,798</b>	<b>288,859</b>
Blue whiting	56,466	38,150	6,349	7,972	1,385	6,722	5,176	1,131	1,648	620
Herring	91,091	67,114	67,113	66,891	61,571	26,345	18,537	22,815	22,252	29,396
Horse mackerel	13,911	10,521	18,110	17,425	16,776	4,260	3,232	5,474	6,159	6,539
Mackerel	133,820	128,244	172,303	160,669	182,214	89,007	102,474	153,028	138,732	205,834
Pilchards	3,673	28,339	6,323	8,223	5,490	1,279	1,932	1,282	2,059	1,338
Sardinelle aurita	10,925	6,524	8,763	15,019	3,625	3,004	1,794	2,410	4,130	1,813
Other pelagic	6,658	6,165	6,990	9,354	10,885	3,975	2,443	2,790	3,612	4,463
<b>Total pelagic</b>	<b>316,544</b>	<b>285,059</b>	<b>285,951</b>	<b>285,552</b>	<b>281,947</b>	<b>134,593</b>	<b>135,588</b>	<b>188,930</b>	<b>178,593</b>	<b>250,002</b>
Cuttlefish	4,436	3,573	2,242	3,886	3,294	5,539	5,265	3,581	8,023	8,947
Edible crabs	23,105	22,630	22,221	24,436	26,294	28,422	27,332	25,020	29,277	32,658
Lobsters	2,789	2,775	2,780	2,735	3,193	31,628	31,995	26,759	26,781	32,674
Nephrops	44,519	43,500	42,900	38,678	34,523	128,736	117,459	97,759	97,050	112,616
Patagonian squid	-	739	-	3,453	1,493	-	739	-	5,724	4,003
Pink shrimps	10	13	25	2,866	47	11	15	38	5,199	49
Queen scallops	5,789	4,659	6,843	12,953	25,090	2,215	1,738	2,747	4,963	9,446
Scallops	20,823	23,028	27,605	30,777	30,052	38,855	46,385	44,409	49,839	55,653
Squid	2,600	2,097	2,702	3,798	3,036	7,700	6,803	6,801	11,041	12,678
Velvet crabs	3,730	3,281	3,176	2,810	2,571	7,124	6,658	6,778	6,926	6,398
Whelks	13,062	13,715	13,039	14,480	13,904	7,812	9,306	7,468	9,362	8,987
Other shellfish	24,898	27,424	10,506	10,856	14,181	22,563	17,718	15,783	9,813	8,560
<b>Total shellfish</b>	<b>145,761</b>	<b>147,436</b>	<b>134,039</b>	<b>151,729</b>	<b>157,678</b>	<b>280,606</b>	<b>271,413</b>	<b>237,141</b>	<b>263,997</b>	<b>292,670</b>
<b>Total landings</b>	<b>610,395</b>	<b>583,537</b>	<b>579,679</b>	<b>605,882</b>	<b>600,223</b>	<b>645,672</b>	<b>643,669</b>	<b>672,675</b>	<b>717,387</b>	<b>831,531</b>

(1) Main species are those where the total value landed into the UK or by UK vessels abroad was £2m or more in 2010.

(2) The methodology used to calculate value of landings was changed by the introduction of the Register of Buyers and Sellers (RBS) in September 2005 - see discussion in Annex 1 - Methodology for further details.

(3) Subsequent to the publication of the 2010 bulletin it was discovered that the value of Cockles landings in 2010 had been incorrectly overstated; when corrected the value failed to meet the £2m threshold and cockles are no longer separately distinguished in the tables. The figures have been included in Other shellfish.

(continued ...)

**Table 1.1.p** Quantity and value of landings by foreign vessels into Scotland, by main species<sup>1,3</sup>: 2007 to 2011

	Quantity (tonnes)					Value (£'000) <sup>2</sup>				
	2007	2008	2009	2010	2011	2007	2008	2009	2010	2011
<b>Foreign vessels</b>										
Landings into Scotland										
Bass	-	-	-	-	-	-	-	-	-	-
Black scabbardfish	2,499	3,139	3,100	2,692	2,096	3,815	3,822	3,573	5,602	4,927
Blue Ling	3,534	2,517	2,906	3,027 (r)	1,750	3,961	2,453	1,784	3,772 (r)	2,235
Brill	0	0	-	0	-	0	0	-	1	-
Cod	602	507	603	396 (r)	225	1,298	1,074	1,141	669 (r)	460
Greenland halibut	164	362	833	628 (r)	339	438	558	1,576	1,714 (r)	1,078
Haddock	693	229	583	293 (r)	198	1,285	235	684	358 (r)	269
Hake	2,066	4,186	5,099	5,338 (r)	6,120	3,338	6,894	10,222	9,190 (r)	9,981
Lemon sole	13	2	7	5	1	40	6	20	12	1
Ling	839	1,409	1,157	1,036 (r)	1,086	1,193	1,677	1,345	1,356 (r)	1,577
Megrimms	132	244	251	368 (r)	280	371	716	644	933 (r)	896
Monks	1,572	1,829	2,114	1,546 (r)	1,444	4,027	4,464	6,530	5,211 (r)	4,445
Plaice	14	5	4	11	1	18	4	3	9	1
Pollack	2	2	1	1	1	4	4	2	2	3
Red mullet	-	-	-	-	0	-	-	-	-	0
Redfish	661	399	721	727 (r)	232	946	372	687	949 (r)	327
Saithe	8,208	5,406	5,116	2,840 (r)	4,906	3,934	2,297	3,524	2,631 (r)	5,117
Sole	-	0	0	-	-	-	0	0	-	-
Turbot	2	3	0	5	1	13	19	3	33	7
Whiting	82	13	36	13 (r)	47	77	12	35	14 (r)	37
Witches	36	42	55	42	26	47	53	60	54	38
Other demersal	5,472	4,923	5,017	4,485 (r)	3,168	4,412	4,182	4,509	4,004 (r)	2,960
<b>Total demersal</b>	<b>26,593</b>	<b>25,218</b>	<b>27,603</b>	<b>23,453 (r)</b>	<b>21,921</b>	<b>29,219</b>	<b>28,843</b>	<b>36,340</b>	<b>36,515 (r)</b>	<b>34,359</b>
Blue whiting	19,971	43,949	17,250	26,203	2,091	3,409	5,715	3,092	6,300	1,154
Herring	19,571	19,263	10,140	4,116	7,176	4,119	5,036	3,210	1,403	4,054
Horse mackerel	543	28	5,656	2,038	1,117	134	6	2,200	1,001	922
Mackerel	23,102	20,253	21,609	38,660 (r)	23,120	15,476	18,560	17,784	32,336 (r)	31,958
Pilchards	-	-	-	-	-	-	-	-	-	-
Sardinelle aurita	-	-	-	-	-	-	-	-	-	-
Other pelagic	164	3,588	3,925	2,628	2	10	1,464	705	644	1
<b>Total pelagic</b>	<b>63,352</b>	<b>87,082</b>	<b>58,579</b>	<b>73,644 (r)</b>	<b>33,506</b>	<b>23,149</b>	<b>30,781</b>	<b>26,990</b>	<b>41,684 (r)</b>	<b>38,089</b>
Cuttlefish	-	-	-	-	-	-	-	-	-	-
Edible crabs	535	599	914	311 (r)	27	1,928	676	983	495 (r)	91
Lobsters	0	4	4	0	-	4	46	38	6	-
Nephrops	20	25	8	12	1	93	95	18	31	6
Patagonian squid	-	-	-	-	-	-	-	-	-	-
Pink shrimps	-	-	-	-	-	-	-	-	-	-
Queen scallops	-	-	-	-	-	-	-	-	-	-
Scallops	124	82	53	-	-	248	152	102	-	-
Squid	25	26	25	35 (r)	14	63	54	59	80 (r)	36
Velvet crabs	-	-	-	-	-	-	-	-	-	-
Whelks	-	-	-	70 (r)	-	-	-	-	33 (r)	-
Other shellfish	60	194	84	187 (r)	215	29	209	632	678 (r)	840
<b>Total shellfish</b>	<b>764</b>	<b>929</b>	<b>1,086</b>	<b>616 (r)</b>	<b>257</b>	<b>2,365</b>	<b>1,232</b>	<b>1,832</b>	<b>1,322 (r)</b>	<b>973</b>
<b>Total landings</b>	<b>90,709</b>	<b>113,229</b>	<b>87,269</b>	<b>97,713 (r)</b>	<b>55,684</b>	<b>54,732</b>	<b>60,856</b>	<b>65,162</b>	<b>79,521 (r)</b>	<b>73,422</b>

(1) Main species are those where the total value landed into the UK or by UK vessels abroad was £2m or more in 2010.

(2) The methodology used to calculate value of landings was changed by the introduction of the Register of Buyers and Sellers (RBS) in September 2005 - see discussion in Annex 1 - Methodology for further details.

(3) Subsequent to the publication of the 2010 bulletin it was discovered that the value of Cockles landings in 2010 had been incorrectly overstated; when corrected the value failed to meet the £2m threshold and cockles are no longer distinguished in the tables. The figures have been included in Other shellfish.

Some 2010 figures have been revised downwards due to double counting arising from duplicated records in the vessel file.

(continued ...)

**Table 1.1.q** Quantity and value of landings by foreign vessels into the rest of the UK, by main species<sup>1,3</sup>: 2007 to 2011

	Quantity (tonnes)					Value (£'000) <sup>2</sup>				
	2007	2008	2009	2010	2011	2007	2008	2009	2010	2011
<b>Foreign vessels</b>										
Landings into the Rest of the UK										
Bass	15	20	18	12	21	81	113	125	90	158
Black scabbardfish	-	-	-	-	-	-	-	-	-	-
Blue ling	-	-	0	0	-	-	-	0	0	-
Brill	104	82	80	91	93	436	380	459	553	588
Cod	7,561	6,132	5,948	5,551	1,202	9,750	6,094	10,663	6,609	2,251
Greenland halibut	15	4	1	5	30	21	8	1	10	59
Haddock	2,958	1,920	885	865	518	1,994	897	961	665	634
Hake	38	27	17	27	50	77	71	53	49	210
Lemon sole	209	187	115	158	256	679	567	319	667	1,032
Ling	36	44	81	21	32	38	45	81	42	54
Megrims	315	327	323	218	246	701	861	755	447	551
Monks	704	443	383	427	603	1,790	1,254	1,333	1,414	1,745
Plaice	666	531	467	769	1,030	798	621	546	1,265	1,464
Pollack	38	35	16	21	22	65	52	37	52	54
Red mullet	138	48	33	25	112	315	212	138	101	480
Redfish	56	36	41	42	0	40	30	46	87	0
Saithe	289	362	314	112	3	96	105	261	48	4
Sole	853	640	625	744	923	6,889	4,919	5,283	7,493	9,362
Turbot	97	65	73	92	107	663	476	590	870	964
Whiting	448	325	83	154	222	1,891	326	65	133	197
Witches	31	49	61	48	42	47	95	116	102	85
Other demersal	1,796	1,411	1,291	1,232	1,712	1,922	1,385	1,743	2,150	2,414
<b>Total demersal</b>	<b>16,366</b>	<b>12,688</b>	<b>10,855</b>	<b>10,614</b>	<b>7,225</b>	<b>28,293</b>	<b>18,511</b>	<b>23,575</b>	<b>22,849</b>	<b>22,307</b>
Blue whiting	-	-	-	-	-	-	-	-	-	-
Herring	-	219	185	721	1,139	-	53	37	175	497
Horse mackerel	250	168	1,483	400	1,001	81	69	274	186	462
Mackerel	1,256	206	303	642	868	1,017	175	269	424	1,408
Pilchards	-	-	-	-	-	-	-	-	-	-
Sardinelle aurita	-	-	-	-	-	-	-	-	-	-
Other pelagic	0	0	-	-	-	0	0	-	-	-
<b>Total pelagic</b>	<b>1,506</b>	<b>593</b>	<b>1,971</b>	<b>1,763</b>	<b>3,008</b>	<b>1,097</b>	<b>297</b>	<b>580</b>	<b>786</b>	<b>2,367</b>
Cuttlefish	126	55	12	25	52	165	81	20	127	144
Edible crabs	55	65	228	62	72	39	45	357	43	57
Lobsters	1	1	1	2	2	8	12	11	26	19
Nephrops	176	144	123	147	190	358	266	195	263	446
Patagonian squid	-	-	-	-	-	-	-	-	-	-
Pink shrimps	-	-	-	-	-	-	-	-	-	-
Queen scallops	31	14	5	2	53	16	5	1	1	19
Scallops	616	912	966	645	375	943	1,234	1,342	945	621
Squid	26	17	33	33	67	105	62	94	123	313
Velvet crabs	-	0	-	-	-	-	0	-	-	-
Whelks	129	26	36	23	13	77	10	15	16	5
Other shellfish	34	14	23	36	44	28	10	13	15	34
<b>Total shellfish</b>	<b>1,194</b>	<b>1,247</b>	<b>1,427</b>	<b>976</b>	<b>867</b>	<b>1,739</b>	<b>1,725</b>	<b>2,048</b>	<b>1,559</b>	<b>1,657</b>
<b>Total landings</b>	<b>19,066</b>	<b>14,528</b>	<b>14,253</b>	<b>13,353</b>	<b>11,100</b>	<b>31,129</b>	<b>20,533</b>	<b>26,203</b>	<b>25,193</b>	<b>26,331</b>

(1) Main species are those where the total value landed into the UK or by UK vessels abroad was £2m or more in 2010.

(2) The methodology used to calculate value of landings was changed by the introduction of the Register of Buyers and Sellers (RBS) in September 2005 - see discussion in Annex 1 - Methodology for further details.

(3) Subsequent to the publication of the 2010 bulletin it was discovered that the value of Cockles landings in 2010 had been incorrectly overstated; when corrected the value failed to meet the £2m threshold and cockles are no longer separately distinguished in the tables. The figures have been included in Other shellfish.

(continued ...)

**Table 1.1.r** Quantity and value of landings by foreign vessels into the whole of the UK, by main species<sup>1,3</sup>: 2007 to 2011

	Quantity (tonnes)					Value (£'000) <sup>2</sup>				
	2007	2008	2009	2010	2011	2007	2008	2009	2010	2011
<b>Foreign vessels</b>										
Landings into the UK										
Bass	15	20	18	12	21	81	113	125	90	158
Black scabbardfish	2,499	3,139	3,100	2,692	2,096	3,815	3,822	3,573	5,602	4,927
Blue ling	3,534	2,517	2,906	3,027	1,750	3,961	2,453	1,784	3,772	2,235
Brill	104	82	80	91	93	436	381	459	554	588
Cod	8,163	6,639	6,551	5,947	1,427	11,048	7,168	11,804	7,278	2,710
Greenland halibut	179	366	833	633	369	459	565	1,577	1,724	1,137
Haddock	3,651	2,149	1,468	1,159	715	3,279	1,132	1,645	1,024	903
Hake	2,104	4,212	5,117	5,365	6,170	3,415	6,965	10,275	9,239	10,190
Lemon sole	222	190	122	163	257	719	573	338	679	1,033
Ling	875	1,453	1,238	1,057	1,118	1,231	1,721	1,426	1,398	1,631
Megrimms	447	572	574	586	527	1,072	1,577	1,400	1,380	1,447
Monks	2,276	2,272	2,497	1,974	2,046	5,817	5,718	7,863	6,625	6,190
Plaice	680	536	471	780	1,032	817	625	549	1,274	1,465
Pollack	40	37	17	22	24	68	56	39	55	57
Red mullet	138	48	33	25	112	315	212	138	101	480
Redfish	716	435	762	769	232	986	402	733	1,036	327
Saithe	8,497	5,768	5,430	2,952	4,909	4,030	2,402	3,785	2,680	5,121
Sole	853	640	625	744	923	6,889	4,919	5,283	7,493	9,362
Turbot	99	68	73	97	108	676	495	593	903	971
Whiting	530	338	120	166	269	1,968	339	99	147	234
Witches	67	91	115	90	69	95	148	176	157	124
Other demersal	7,268	6,333	6,307	5,718	4,880	6,334	5,568	6,252	6,154	5,374
<b>Total demersal</b>	<b>42,959</b>	<b>37,906</b>	<b>38,458</b>	<b>34,068</b>	<b>29,146</b>	<b>57,512</b>	<b>47,354</b>	<b>59,915</b>	<b>59,364</b>	<b>56,666</b>
Blue whiting	19,971	43,949	17,250	26,203	2,091	3,409	5,715	3,092	6,300	1,154
Herring	19,571	19,482	10,325	4,837	8,315	4,119	5,089	3,247	1,578	4,552
Horse mackerel	793	196	7,139	2,438	2,118	215	75	2,474	1,188	1,383
Mackerel	24,358	20,459	21,912	39,302	23,988	16,493	18,735	18,053	32,760	33,366
Pilchards	-	-	-	-	-	-	-	-	-	-
Sardinelle aurita	-	-	-	-	-	-	-	-	-	-
Other pelagic	164	3,589	3,925	2,628	2	10	1,465	705	644	1
<b>Total pelagic</b>	<b>64,858</b>	<b>87,675</b>	<b>60,551</b>	<b>75,406</b>	<b>36,514</b>	<b>24,246</b>	<b>31,078</b>	<b>27,569</b>	<b>42,470</b>	<b>40,456</b>
Cuttlefish	126	55	12	25	52	165	81	20	127	144
Edible crabs	590	663	1,141	374	99	1,966	721	1,340	538	148
Lobsters	1	5	5	3	2	12	58	48	32	19
Nephrops	197	169	131	159	191	451	361	213	294	451
Patagonian squid	-	-	-	-	-	0	-	-	-	-
Pink shrimps	-	-	-	-	-	0	-	-	-	-
Queen scallops	31	14	5	2	53	16	5	1	1	19
Scallops	740	994	1,019	645	375	1,191	1,386	1,445	945	621
Squid	51	43	58	68	81	168	116	153	203	349
Velvet crabs	-	0	-	-	-	0	0	-	-	-
Whelks	129	26	36	92	13	77	10	15	49	5
Other shellfish	94	208	107	224	259	57	219	645	693	874
<b>Total shellfish</b>	<b>1,959</b>	<b>2,176</b>	<b>2,513</b>	<b>1,591</b>	<b>1,125</b>	<b>4,103</b>	<b>2,957</b>	<b>3,881</b>	<b>2,881</b>	<b>2,630</b>
<b>Total landings</b>	<b>109,775</b>	<b>127,757</b>	<b>101,522</b>	<b>111,066</b>	<b>66,784</b>	<b>85,861</b>	<b>81,389</b>	<b>91,365</b>	<b>104,714</b>	<b>99,752</b>

(1) Main species are those where the total value landed into the UK or by UK vessels abroad was £2m or more in 2010.

(2) The methodology used to calculate value of landings was changed by the introduction of the Register of Buyers and Sellers (RBS) in September 2005 - see discussion in Annex 1 - Methodology for further details.

(3) Subsequent to the publication of the 2010 bulletin it was discovered that the value of Cockles landings in 2010 had been incorrectly overstated; when corrected the value failed to meet the £2m threshold and cockles are no longer separately distinguished in the tables. The figures have been included in Other shellfish.

(continued ...)



**Table 1.1.s** Quantity and value of landings by all vessels into Scotland, by main species<sup>1,3</sup>: 2007 to 2011

	Quantity (tonnes)					Value (£'000) <sup>2</sup>				
	2007	2008	2009	2010	2011	2007	2008	2009	2010	2011
<b>UK and Foreign vessels</b>										
Landings into Scotland										
Bass	1	1	1	1	0	5	5	6	4	1
Black scabbardfish	2,556	3,166	3,182	2,795	2,132	3,902	3,850	3,695	5,772	5,017
Blue Ling	3,806	2,739	3,266	3,410 (r)	1,826	4,324	2,743	2,181	4,266 (r)	2,338
Brill	1	2	1	2	2	3	6	5	7	7
Cod	7,717	8,152	9,953	13,013 (r)	11,219	15,947	17,128	17,862	25,452 (r)	24,621
Greenland halibut	194	506	1,150	1,047 (r)	401	493	790	2,150	2,698 (r)	1,280
Haddock	30,202	29,717	33,264	29,754 (r)	25,733	38,863	32,915	32,817	34,094 (r)	32,386
Hake	4,221	7,673	10,801	10,310 (r)	12,184	6,351	13,108	20,727	18,198 (r)	21,161
Lemon sole	959	936	614	530	564	2,456	2,327	1,301	1,199	1,614
Ling	3,350	3,979	4,736	4,831 (r)	4,860	4,277	4,837	5,549	6,655 (r)	7,198
Megrim	2,415	2,773	2,834	2,707 (r)	2,445	5,654	7,572	7,396	7,411 (r)	7,968
Monks	11,827	11,916	12,012	9,755 (r)	9,385	29,552	32,485	37,731	33,285 (r)	32,033
Plaice	790	837	676	689	775	705	662	488	500	628
Pollack	889	975	636	547	485	1,246	1,825	1,150	1,026	1,124
Red mullet	12	21	12	6	3	24	27	36	21	12
Redfish	895	573	896	1,156 (r)	350	1,196	550	896	1,448 (r)	525
Saithe	17,753	18,189	19,380	16,359 (r)	17,391	8,593	9,631	13,487	14,926 (r)	18,263
Sole	5	3	2	2	3	33	16	11	10	24
Turbot	42	49	42	47	49	346	359	312	370	431
Whiting	9,475	9,239	8,002	7,131 (r)	7,970	9,266	9,289	8,003	8,021 (r)	9,819
Witches	1,232	914	849	692	640	1,506	1,117	1,095	890	848
Other demersal	8,232	6,995	7,866	7,087 (r)	5,002	8,308	7,611	9,057	8,258 (r)	6,027
<b>Total demersal</b>	<b>106,572</b>	<b>109,352</b>	<b>120,173</b>	<b>111,872 (r)</b>	<b>103,419</b>	<b>143,049</b>	<b>148,854</b>	<b>165,957</b>	<b>174,513 (r)</b>	<b>173,322</b>
Blue whiting	41,857	59,294	17,261	31,139	3,415	6,095	7,164	3,092	7,282	1,750
Herring	64,729	51,630	35,327	31,682	32,501	12,506	13,309	10,931	9,355	16,849
Horse mackerel	1,937	662	6,495	3,204	3,332	474	155	2,426	1,499	2,104
Mackerel	118,890	106,872	116,165	133,839 (r)	112,262	79,225	83,194	97,520	110,361 (r)	134,217
Pilchards	114	164	-	-	-	3	14	-	-	-
Sardinelle aurita	-	-	-	-	-	-	-	-	-	-
Other pelagic	1,042	3,836	4,965	3,266	512	76	1,507	820	792	116
<b>Total pelagic</b>	<b>228,568</b>	<b>222,457</b>	<b>180,213</b>	<b>203,132 (r)</b>	<b>152,022</b>	<b>98,380</b>	<b>105,343</b>	<b>114,790</b>	<b>129,288 (r)</b>	<b>155,036</b>
Cuttlefish	0	0	-	0	0	0	0	-	0	0
Edible crabs	11,974	9,430	10,424	11,015 (r)	11,927	15,783	10,802	11,497	13,133 (r)	14,250
Lobsters	894	1,030	1,101	1,136	1,238	9,841	10,995	11,407	11,703	13,147
Nephrops	33,802	32,789	31,499	28,906	24,340	104,414	95,570	78,286	79,676	86,753
Patagonian squid	-	-	-	-	-	-	-	-	-	-
Pink shrimps	0	-	-	-	0	0	-	-	-	0
Queen scallops	4,301	4,562	4,498	7,473	9,357	1,693	1,700	1,872	2,904	3,771
Scallops	8,986	10,168	9,899	9,335	7,794	18,495	25,247	19,182	17,608	16,081
Squid	1,218	1,541	2,093	3,188 (r)	2,151	3,338	4,438	4,340	8,615 (r)	8,536
Velvet crabs	2,946	2,711	2,762	2,518	2,193	5,852	5,832	6,135	6,403	5,801
Whelks	456	255	363	419 (r)	239	264	162	193	224 (r)	138
Other shellfish	2,069	2,044	1,583	2,106 (r)	1,352	1,876	2,634	3,068	3,624 (r)	3,461
<b>Total shellfish</b>	<b>66,646</b>	<b>64,530</b>	<b>64,224</b>	<b>66,096 (r)</b>	<b>60,590</b>	<b>161,555</b>	<b>157,379</b>	<b>135,980</b>	<b>143,890 (r)</b>	<b>151,938</b>
<b>Total landings</b>	<b>401,787</b>	<b>396,340</b>	<b>364,610</b>	<b>381,100 (r)</b>	<b>316,031</b>	<b>402,984</b>	<b>411,576</b>	<b>416,726</b>	<b>447,690 (r)</b>	<b>480,296</b>

(1) Main species are those where the total value landed into the UK or by UK vessels abroad was £2m or more in 2010.

(2) The methodology used to calculate value of landings was changed by the introduction of the Register of Buyers and Sellers (RBS) in September 2005 - see discussion in Annex 1 - Methodology for further details.

(3) Subsequent to the publication of the 2010 bulletin it was discovered that the value of Cockles landings in 2010 had been incorrectly overstated; when corrected the value failed to meet the £2m threshold and cockles are no longer separately distinguished in the tables. The figures have been included in Other shellfish.

Some 2010 figures have been revised due to double counting arising from duplicated records in the vessel file.

(continued ...)

**Table 1.1.t** Quantity and value of landings by all vessels into the rest of the UK, by main species<sup>1,3</sup>: 2007 to 2011

	Quantity (tonnes)					Value (£'000) <sup>2</sup>				
	2007	2008	2009	2010	2011	2007	2008	2009	2010	2011
<b>UK and Foreign vessels</b>										
Landings into the Rest of the UK										
Bass	691	785	674	699	741	4,088	4,485	4,481	4,956	5,625
Black scabbardfish	-	-	0	-	0	-	-	0	-	0
Blue ling	1	0	0	0	-	1	0	0	0	-
Brill	393	364	322	372	376	2,037	1,986	1,853	2,113	2,334
Cod	13,199	8,286	8,218	7,579	2,899	16,832	10,332	14,604	10,388	5,548
Greenland halibut	327	4	1	5	30	521	8	1	10	60
Haddock	5,741	4,340	2,948	3,119	3,241	4,283	3,172	3,012	3,099	3,568
Hake	636	658	692	679	713	1,630	1,622	1,370	1,190	1,311
Lemon sole	1,240	998	1,506	1,562	1,303	4,592	3,553	4,345	5,772	5,326
Ling	565	479	446	343	450	563	505	485	432	590
Megrim	1,457	1,315	1,681	1,434	1,289	3,938	4,056	4,727	4,079	3,975
Monks	4,238	3,448	3,400	3,958	4,490	10,342	9,709	10,239	11,923	13,683
Plaice	2,689	2,546	2,758	3,023	3,217	3,567	3,414	3,458	4,121	4,464
Pollack	1,702	1,354	1,328	1,202	1,456	2,630	2,773	2,722	2,563	3,321
Red mullet	175	49	46	30	150	345	213	202	117	756
Redfish	249	200	168	148	113	621	678	747	693	614
Saithe	711	462	463	194	227	364	174	370	132	245
Sole	2,925	2,568	2,477	2,395	2,761	22,687	18,995	19,046	21,431	25,553
Turbot	399	377	364	457	504	3,195	2,980	2,960	3,907	4,763
Whiting	4,188	2,514	2,210	1,959	1,966	4,487	1,795	1,354	1,524	1,738
Witches	178	211	231	229	231	242	322	448	472	380
Other demersal	7,786	7,374	7,144	7,528	8,770	8,008	7,525	7,635	8,974	9,874
<b>Total demersal</b>	<b>49,490</b>	<b>38,333</b>	<b>37,078</b>	<b>36,913</b>	<b>34,926</b>	<b>94,971</b>	<b>78,296</b>	<b>84,061</b>	<b>87,897</b>	<b>93,727</b>
Blue whiting	-	0	-	32	23	-	0	-	9	6
Herring	5,587	6,080	6,609	8,745	7,074	1,081	1,474	1,845	2,518	3,018
Horse mackerel	5,208	4,593	7,087	5,010	7,725	1,520	1,296	1,816	1,462	2,346
Mackerel	5,770	4,309	6,011	5,361	6,148	4,414	3,365	5,065	4,380	6,621
Pilchards	2,415	2,694	2,459	2,263	3,481	961	1,000	748	624	878
Sardinelle aurita	0	0	-	-	0	0	0	-	-	0
Other pelagic	3,747	3,634	3,210	4,853	4,321	1,919	1,158	1,402	1,002	969
<b>Total pelagic</b>	<b>22,728</b>	<b>21,309</b>	<b>25,376</b>	<b>26,264</b>	<b>28,772</b>	<b>9,895</b>	<b>8,294</b>	<b>10,876</b>	<b>9,995</b>	<b>13,840</b>
Cuttlefish	4,544	3,614	2,230	3,855	3,310	5,680	5,326	3,552	8,012	8,986
Edible crabs	8,602	11,310	10,764	11,915	12,688	11,059	14,428	12,567	14,508	16,252
Lobsters	1,870	1,727	1,660	1,577	1,940	21,411	20,692	15,097	14,788	19,316
Nephrops	10,519	10,326	10,975	9,468	10,130	22,532	20,249	17,769	15,877	24,848
Patagonian squid	-	-	-	-	-	-	-	-	-	-
Pink shrimps	10	13	25	22	47	11	15	38	80	49
Queen scallops	1,520	76	1,933	4,567	13,628	539	28	719	1,716	4,813
Scallops	12,556	13,827	18,721	22,071	22,577	21,524	22,471	26,665	33,154	40,085
Squid	627	392	481	475	756	2,731	1,786	1,923	1,820	3,372
Velvet crabs	778	566	400	291	377	1,261	816	630	522	596
Whelks	12,662	13,289	12,594	14,050	13,598	7,581	9,039	7,219	9,139	8,817
Other shellfish	21,892	24,844	8,846	8,761	12,707	19,396	14,328	13,086	6,513	5,353
<b>Total shellfish</b>	<b>75,580</b>	<b>79,982</b>	<b>68,630</b>	<b>77,054</b>	<b>91,759</b>	<b>113,725</b>	<b>109,180</b>	<b>99,264</b>	<b>106,130</b>	<b>132,489</b>
<b>Total landings</b>	<b>147,798</b>	<b>139,624</b>	<b>131,083</b>	<b>140,231</b>	<b>155,456</b>	<b>218,591</b>	<b>195,770</b>	<b>194,202</b>	<b>204,023</b>	<b>240,056</b>

(1) Main species are those where the total value landed into the UK or by UK vessels abroad was £2m or more in 2010.

(2) The methodology used to calculate value of landings was changed by the introduction of the Register of Buyers and Sellers (RBS) in September 2005 - see discussion in Annex 1 - Methodology for further details.

(3) Subsequent to the publication of the 2010 bulletin it was discovered that the value of Cockles landings in 2010 had been incorrectly overstated; when corrected the value failed to meet the £2m threshold and cockles are no longer separately distinguished in the tables. The figures have been included in Other shellfish.

(continued ...)

Table 1.1.u Quantity and value of landings by all vessels into the whole of the UK, by main species<sup>1,3</sup>: 2007 to 2011

	Quantity (tonnes)					Value (£'000) <sup>2</sup>				
	2007	2008	2009	2010	2011	2007	2008	2009	2010	2011
<b>UK and Foreign vessels</b>										
Landings into the UK										
Bass	692	786	675	699	741	4,093	4,490	4,486	4,960	5,626
Black scabbardfish	2,556	3,166	3,182	2,795	2,132	3,902	3,850	3,696	5,772	5,017
Blue ling	3,806	2,739	3,266	3,410	1,826	4,325	2,743	2,181	4,266	2,338
Brill	394	365	323	373	377	2,040	1,992	1,857	2,120	2,341
Cod	20,917	16,437	18,171	20,592	14,118	32,780	27,460	32,467	35,840	30,169
Greenland halibut	522	510	1,150	1,051	431	1,014	798	2,151	2,708	1,340
Haddock	35,943	34,057	36,212	32,873	28,974	43,146	36,087	35,829	37,194	35,953
Hake	4,856	8,331	11,493	10,989	12,897	7,980	14,730	22,098	19,389	22,472
Lemon sole	2,198	1,934	2,120	2,092	1,868	7,047	5,880	5,647	6,972	6,939
Ling	3,915	4,458	5,182	5,174	5,310	4,840	5,343	6,034	7,087	7,788
Megrim	3,872	4,088	4,515	4,141	3,734	9,592	11,627	12,123	11,490	11,943
Monks	16,065	15,364	15,412	13,714	13,875	39,893	42,194	47,970	45,208	45,716
Plaice	3,478	3,383	3,433	3,713	3,991	4,272	4,076	3,946	4,621	5,092
Pollack	2,591	2,329	1,964	1,748	1,941	3,876	4,598	3,872	3,590	4,445
Red mullet	187	70	58	36	153	369	240	238	138	768
Redfish	1,144	773	1,063	1,304	464	1,817	1,229	1,643	2,142	1,139
Saithe	18,463	18,651	19,844	16,553	17,618	8,957	9,806	13,857	15,058	18,508
Sole	2,930	2,571	2,479	2,396	2,764	22,719	19,011	19,057	21,441	25,577
Turbot	441	426	406	504	553	3,541	3,339	3,272	4,277	5,194
Whiting	13,663	11,753	10,212	9,090	9,936	13,752	11,085	9,357	9,544	11,557
Witches	1,409	1,125	1,080	921	870	1,748	1,438	1,543	1,362	1,227
Other demersal	16,018	14,369	15,010	14,615	13,772	16,315	15,136	16,692	17,233	15,901
<b>Total demersal</b>	<b>156,062</b>	<b>147,685</b>	<b>157,251</b>	<b>148,785</b>	<b>138,345</b>	<b>238,020</b>	<b>227,150</b>	<b>250,018</b>	<b>262,410</b>	<b>267,049</b>
Blue whiting	41,857	59,294	17,261	31,171	3,438	6,095	7,164	3,092	7,291	1,756
Herring	70,316	57,709	41,936	40,427	39,575	13,587	14,783	12,776	11,873	19,867
Horse mackerel	7,145	5,255	13,582	8,215	11,057	1,994	1,452	4,242	2,960	4,450
Mackerel	124,660	111,181	122,177	139,200	118,410	83,640	86,559	102,585	114,741	140,838
Pilchards	2,529	2,858	2,459	2,263	3,481	965	1,014	748	624	878
Sardinelle aurita	0	0	-	-	0	0	0	-	-	0
Other pelagic	4,789	7,470	8,174	8,120	4,833	1,995	2,665	2,222	1,794	1,086
<b>Total pelagic</b>	<b>251,296</b>	<b>243,766</b>	<b>205,589</b>	<b>229,396</b>	<b>180,793</b>	<b>108,275</b>	<b>113,637</b>	<b>125,666</b>	<b>139,283</b>	<b>168,876</b>
Cuttlefish	4,545	3,614	2,230	3,855	3,310	5,680	5,326	3,552	8,012	8,986
Edible crabs	20,576	20,739	21,188	22,930	24,615	26,842	25,230	24,064	27,641	30,502
Lobsters	2,765	2,757	2,762	2,713	3,178	31,253	31,687	26,504	26,491	32,462
Nephrops	44,322	43,115	42,475	38,374	34,469	126,946	115,820	96,055	95,553	111,602
Patagonian squid	-	-	-	-	-	-	-	-	-	-
Pink shrimps	10	13	25	22	47	11	15	38	80	49
Queen scallops	5,820	4,638	6,431	12,040	22,985	2,231	1,728	2,591	4,619	8,584
Scallops	21,541	23,995	28,620	31,406	30,371	40,019	47,718	45,847	50,762	56,166
Squid	1,845	1,933	2,574	3,663	2,907	6,068	6,224	6,263	10,435	11,909
Velvet crabs	3,724	3,276	3,163	2,809	2,570	7,113	6,648	6,764	6,924	6,397
Whelks	13,118	13,544	12,957	14,469	13,837	7,845	9,201	7,412	9,363	8,956
Other shellfish	23,961	26,888	10,430	10,868	14,059	21,272	16,962	16,154	10,137	8,814
<b>Total shellfish</b>	<b>142,226</b>	<b>144,512</b>	<b>132,854</b>	<b>143,150</b>	<b>152,349</b>	<b>275,280</b>	<b>266,559</b>	<b>235,244</b>	<b>250,020</b>	<b>284,427</b>
<b>Total landings</b>	<b>549,584</b>	<b>535,964</b>	<b>495,693</b>	<b>521,331</b>	<b>471,487</b>	<b>621,575</b>	<b>607,346</b>	<b>610,928</b>	<b>651,713</b>	<b>720,352</b>

(1) Main species are those where the total value landed into the UK or by UK vessels abroad was £2m or more in 2010.

(2) The methodology used to calculate value of landings was changed by the introduction of the Register of Buyers and Sellers (RBS) in September 2005 - see discussion in Annex 1 - Methodology for further details.

(3) Subsequent to the publication of the 2010 bulletin it was discovered that the value of Cockles landings in 2010 had been incorrectly overstated; when corrected the value failed to meet the £2m threshold and cockles are no longer separately distinguished in the tables. The figures have been included in Other shellfish.

**Table 1.1.v** Quantity, value and percentage of landings by Scottish vessels by species type : 2007 to 2011

	Quantity					Value				
	2007	2008	2009	2010	2011	2007	2008	2009	2010	2011
<b>Landings by Scottish vessels as a per cent of landings by all UK vessels</b>										
Demersal	60.3%	66.0%	64.8%	62.8%	59.0%	56.3%	58.9%	60.3%	55.2%	52.9%
Pelagic	67.4%	72.6%	71.7%	66.2%	68.2%	67.4%	74.7%	79.8%	72.4%	73.7%
Shellfish	45.9%	44.0%	51.8%	47.7%	45.6%	58.0%	57.0%	60.5%	57.8%	56.1%
<b>Total</b>	<b>60.5%</b>	<b>63.7%</b>	<b>65.2%</b>	<b>60.6%</b>	<b>59.8%</b>	<b>59.3%</b>	<b>61.4%</b>	<b>65.9%</b>	<b>60.4%</b>	<b>60.3%</b>
<b>Landings by Scottish vessels into Scotland as a per cent of landings by all Scottish vessels</b>										
Demersal	85.0%	80.9%	85.4%	78.0%	80.4%	84.1%	83.6%	84.1%	85.9%	85.6%
Pelagic	73.4%	63.2%	59.0%	63.6%	56.6%	78.8%	70.6%	57.9%	63.7%	59.0%
Shellfish	89.6%	90.0%	84.1%	83.1%	76.1%	91.4%	91.9%	88.5%	87.8%	85.7%
<b>Total</b>	<b>79.1%</b>	<b>72.6%</b>	<b>70.8%</b>	<b>71.6%</b>	<b>66.8%</b>	<b>86.0%</b>	<b>83.5%</b>	<b>76.6%</b>	<b>79.9%</b>	<b>75.9%</b>
<b>Landings by Scottish vessels into the rest of the UK as a per cent of landings by all Scottish vessels</b>										
Demersal	0.9%	0.6%	1.0%	0.7%	1.6%	1.0%	1.2%	1.6%	1.0%	2.2%
Pelagic	0.0%	0.1%	0.4%	0.2%	0.0%	0.0%	0.0%	0.4%	0.2%	0.0%
Shellfish	9.7%	9.2%	14.9%	15.2%	20.7%	7.7%	7.0%	10.3%	10.9%	12.7%
<b>Total</b>	<b>2.0%</b>	<b>1.8%</b>	<b>3.3%</b>	<b>3.3%</b>	<b>4.6%</b>	<b>3.6%</b>	<b>3.2%</b>	<b>4.0%</b>	<b>4.2%</b>	<b>4.8%</b>
<b>Landings by Scottish vessels into the whole of the UK as a per cent of landings by all Scottish vessels</b>										
Demersal	85.9%	81.5%	86.4%	78.6%	82.0%	85.1%	84.8%	85.7%	86.9%	87.8%
Pelagic	73.4%	63.3%	59.5%	63.8%	56.6%	78.8%	70.6%	58.3%	63.9%	59.1%
Shellfish	99.3%	99.1%	98.9%	98.2%	96.7%	99.1%	98.8%	98.9%	98.7%	98.4%
<b>Total</b>	<b>81.1%</b>	<b>74.4%</b>	<b>74.1%</b>	<b>74.8%</b>	<b>71.4%</b>	<b>89.6%</b>	<b>86.6%</b>	<b>80.6%</b>	<b>84.2%</b>	<b>80.7%</b>
<b>Landings by Scottish vessels abroad as a per cent of landings by all Scottish vessels</b>										
Demersal	14.1%	18.5%	13.6%	21.4%	18.0%	14.9%	15.2%	14.3%	13.1%	12.2%
Pelagic	26.6%	36.7%	40.5%	36.2%	43.4%	21.2%	29.4%	41.7%	36.1%	40.9%
Shellfish	0.7%	0.9%	1.1%	1.8%	3.3%	0.9%	1.2%	1.1%	1.3%	1.6%
<b>Total</b>	<b>18.9%</b>	<b>25.6%</b>	<b>25.9%</b>	<b>25.2%</b>	<b>28.6%</b>	<b>10.4%</b>	<b>13.4%</b>	<b>19.4%</b>	<b>15.8%</b>	<b>19.3%</b>

**Table 1.1.w** Quantity, value and percentage of landings into Scotland by species type : 2007 to 2011

	Quantity ('000 tonnes)					Value (£ thousands)				
	2007	2008	2009	2010	2011	2007	2008	2009	2010	2011
<b>Landings into Scotland as a per cent of all landings into the UK</b>										
Demersal	68.3%	74.0%	76.4%	75.2%	74.8%	60.1%	65.5%	66.4%	66.5%	64.9%
Pelagic	91.0%	91.3%	87.7%	88.6%	84.1%	90.9%	92.7%	91.3%	92.8%	91.8%
Shellfish	46.9%	44.7%	48.3%	46.2%	39.8%	58.7%	59.0%	57.8%	57.6%	53.4%
<b>Total</b>	<b>73.1%</b>	<b>73.9%</b>	<b>73.6%</b>	<b>73.1%</b>	<b>67.0%</b>	<b>64.8%</b>	<b>67.8%</b>	<b>68.2%</b>	<b>68.7%</b>	<b>66.7%</b>
<b>Landings into Scotland by Scottish vessels as a per cent of all landings into Scotland</b>										
Demersal	71.2%	73.7%	73.5%	73.8%	73.6%	76.3%	78.3%	75.4%	74.7%	75.5%
Pelagic	68.5%	58.8%	67.2%	59.2%	71.6%	72.6%	67.9%	76.1%	63.6%	70.2%
Shellfish	89.9%	90.5%	90.9%	91.0%	90.3%	92.1%	90.4%	93.3%	93.1%	92.6%
<b>Total</b>	<b>72.8%</b>	<b>68.1%</b>	<b>73.4%</b>	<b>69.0%</b>	<b>75.8%</b>	<b>81.7%</b>	<b>80.2%</b>	<b>81.4%</b>	<b>77.4%</b>	<b>79.2%</b>
<b>Landings into Scotland by other UK vessels as a per cent of all landings into Scotland</b>										
Demersal	3.9%	3.2%	3.5%	5.3%	5.2%	3.3%	2.4%	2.7%	4.3%	4.6%
Pelagic	3.8%	2.1%	0.3%	4.6%	6.3%	3.9%	2.9%	0.4%	4.1%	5.2%
Shellfish	8.9%	8.1%	7.4%	8.1%	9.3%	6.5%	8.8%	5.3%	6.0%	6.8%
<b>Total</b>	<b>4.6%</b>	<b>3.4%</b>	<b>2.6%</b>	<b>5.4%</b>	<b>6.5%</b>	<b>4.7%</b>	<b>5.0%</b>	<b>2.9%</b>	<b>4.8%</b>	<b>5.5%</b>
<b>Landings into Scotland by all UK vessels as a per cent of all landings into Scotland</b>										
Demersal	75.0%	76.9%	77.0%	79.0%	78.8%	79.6%	80.6%	78.1%	79.1%	80.2%
Pelagic	72.3%	60.9%	67.5%	63.7%	78.0%	76.5%	70.8%	76.5%	67.8%	75.4%
Shellfish	98.9%	98.6%	98.3%	99.1%	99.6%	98.5%	99.2%	98.7%	99.1%	99.4%
<b>Total</b>	<b>77.4%</b>	<b>71.4%</b>	<b>76.1%</b>	<b>74.4%</b>	<b>82.4%</b>	<b>86.4%</b>	<b>85.2%</b>	<b>84.4%</b>	<b>82.2%</b>	<b>84.7%</b>
<b>Landings into Scotland by foreign vessels as a per cent of all landings into Scotland</b>										
Demersal	25.0%	23.1%	23.0%	21.0%	21.2%	20.4%	19.4%	21.9%	20.9%	19.8%
Pelagic	27.7%	39.1%	32.5%	36.3%	22.0%	23.5%	29.2%	23.5%	32.2%	24.6%
Shellfish	1.1%	1.4%	1.7%	0.9%	0.4%	1.5%	0.8%	1.3%	0.9%	0.6%
<b>Total</b>	<b>22.6%</b>	<b>28.6%</b>	<b>23.9%</b>	<b>25.6%</b>	<b>17.6%</b>	<b>13.6%</b>	<b>14.8%</b>	<b>15.6%</b>	<b>17.8%</b>	<b>15.3%</b>

**Table 1.1.x** Value and prices in real terms<sup>1</sup> of the main species<sup>2</sup> landed by Scottish vessels: 2007 to 2011

	Value (£'000) at 2011 prices					Price (£ per tonne) at 2011 prices				
	2007	2008	2009	2010	2011	2007	2008	2009	2010	2011
Cod	16,530	17,224	18,182	24,657	22,865	2,288	2,264	1,904	2,041	2,215
Haddock	40,993	34,449	33,270	33,237	30,877	1,404	1,193	1,046	1,183	1,263
Hake	4,442	8,987	14,315	11,253	12,385	1,631	1,815	2,079	1,894	1,851
Ling	3,308	3,480	4,686	5,902	6,122	1,353	1,304	1,268	1,486	1,496
Megrims	6,255	8,442	8,745	8,601	9,053	2,582	2,826	2,753	2,802	3,250
Monks	29,977	34,262	38,333	33,417	33,479	2,763	2,912	3,399	3,478	3,453
Plaice	7,721	7,117	6,147	3,766	3,903	1,435	1,397	1,229	1,116	1,192
Saithe	4,499	7,303	9,497	11,009	11,468	539	611	737	942	1,043
Whiting	10,188	9,838	8,369	7,995	9,516	1,072	1,077	1,050	1,148	1,218
<b>Total demersal</b>	<b>142,894</b>	<b>148,936</b>	<b>156,898</b>	<b>155,758</b>	<b>152,851</b>					
Herring	15,680	10,938	15,306	11,964	16,974	270	240	331	287	450
Mackerel	77,690	92,264	142,074	116,127	163,112	719	847	936	861	1,118
<b>Total pelagic</b>	<b>99,784</b>	<b>108,205</b>	<b>158,993</b>	<b>132,605</b>	<b>184,341</b>					
Edible crabs	13,233	9,292	9,509	10,991	11,496	1,312	1,201	1,158	1,197	1,175
Lobsters	10,724	11,710	11,996	11,939	13,196	12,104	11,380	10,885	10,539	10,606
Nephrops	112,447	97,521	81,508	78,647	84,309	3,477	3,196	2,679	2,923	3,721
Queen scallops	1,863	1,766	2,322	3,293	6,374	411	398	435	393	387
Scallops	28,185	30,430	31,565	32,754	30,935	2,278	2,092	1,822	1,746	1,960
Squid	3,817	5,141	4,918	9,141	9,164	3,062	3,138	2,271	2,823	4,051
Velvet crabs	6,434	6,231	6,486	6,575	5,810	2,186	2,295	2,335	2,606	2,642
<b>Total shellfish</b>	<b>179,064</b>	<b>165,384</b>	<b>151,177</b>	<b>156,514</b>	<b>164,220</b>					
<b>Total landings</b>	<b>421,742</b>	<b>422,525</b>	<b>467,068</b>	<b>444,877</b>	<b>501,411</b>					

(1) See Table 1.1 'Scottish vessels - All landings' for nominal values. Values in real terms were calculated by application of the HM Treasury Gross Domestic Product deflators,  
[http://hm-treasury.gov.uk/data\\_gdp\\_index.htm](http://hm-treasury.gov.uk/data_gdp_index.htm)

Year	GDP deflator
2007	90.8
2008	93.6
2009	94.8
2010	97.5
2011	100.0

(2) Main species are those landed by Scottish vessels with a value of £2 million or above in 2010.

**Table 1.2** Number of voyages and the quantity and value of landings by Scottish vessels by landing district: 2007 to 2011

Landing country / district	Number of voyages				Quantity (tonnes)				Value (£ '000)						
	2007	2008	2009	2010	2011	2007	2008	2009	2010	2011	2007	2008	2009	2010	2011
<b>Scotland</b>															
Aberdeen	2,471	2,266	2,108	1,829	2,134	10,817	7,057	3,139	1,474	1,221	11,119	8,227	5,579	3,557	3,925
Ayr	6,159	5,938	6,013	6,309	6,281	7,189	7,672	7,398	10,897	12,658	9,472	9,195	9,205	10,799	11,817
Buckle	2,104	1,900	2,253	1,680	1,227	1,441	1,058	1,893	1,238	995	3,240	2,499	3,545	3,253	3,227
Campbeltown	9,603	8,615	8,783	8,954	7,802	5,650	4,970	4,818	4,954	4,556	12,899	12,314	10,372	11,359	12,140
Eyemouth	6,156	5,300	5,384	5,011	4,808	2,545	1,914	2,451	1,847	2,087	6,361	4,883	6,055	5,105	6,560
Fraserburgh	5,834	6,354	5,515	5,964	4,410	27,761	27,135	35,157	26,499	25,069	52,120	45,572	46,563	43,553	48,197
Kinlochbervie	674	635	748	778	703	4,359	4,879	7,132	7,683	6,335	7,362	9,177	11,793	13,750	12,266
Lochinver	1,756	1,718	1,739	1,138	1,151	4,089	2,680	3,231	2,381	3,436	7,864	6,176	6,970	5,135	8,088
Mallaig	2,854	2,779	2,596	2,371	1,774	4,214	3,705	3,550	4,092	3,858	10,206	9,538	7,890	8,237	9,139
Oban	4,126	3,926	3,871	3,914	3,104	3,327	3,231	2,855	3,135	2,805	8,483	8,006	6,792	7,527	7,235
Orkney	3,478	3,613	3,519	2,955	2,694	3,177	2,952	3,350	3,676	3,943	5,742	5,566	6,257	7,460	7,575
Peterhead	2,664	2,658	2,579	2,794	2,514	110,181	109,741	108,490	115,766	101,608	89,851	96,944	97,692	110,237	126,368
Pittenweem	5,093	5,130	5,389	4,503	4,091	1,824	1,737	2,117	1,590	1,364	4,617	4,289	4,538	3,923	4,498
Portree	7,745	6,831	6,657	6,120	5,067	2,405	2,685	1,870	2,024	1,956	8,524	9,729	7,716	8,343	7,785
Scrabster	2,803	2,821	3,124	3,270	3,169	9,825	10,914	13,809	13,018	11,443	15,992	18,687	23,441	24,585	25,337
Shetland	4,458	5,156	6,070	5,693	5,379	85,604	69,407	56,899	52,966	47,768	56,533	58,837	61,708	56,295	63,999
Stornoway	8,880	7,770	7,273	7,157	5,608	4,187	3,813	3,436	3,114	3,094	11,669	11,259	10,106	9,629	9,377
Ullapool	2,965	2,783	2,897	2,604	2,627	3,837	4,230	6,139	6,525	5,506	7,268	9,329	13,149	13,901	12,894
<b>Other UK</b>	<b>1,861</b>	<b>1,458</b>	<b>2,914</b>	<b>2,517</b>	<b>2,995</b>	<b>7,291</b>	<b>6,730</b>	<b>12,332</b>	<b>12,082</b>	<b>16,365</b>	<b>13,804</b>	<b>12,462</b>	<b>17,800</b>	<b>18,396</b>	<b>24,288</b>
Denmark	74	87	99	90	65	32,244	19,510	11,978	20,101	16,451	8,706	4,043	4,819	6,079	8,710
Ireland	44	138	159	153	212	4,456	3,181	4,514	5,300	4,620	1,882	3,397	6,909	5,780	7,053
France	56	113	112	133	115	405	782	668	823	631	894	2,120	2,003	2,094	1,466
Netherlands	465	296	241	109	90	6,219	4,973	4,726	2,468	2,010	12,172	9,056	7,390	3,690	3,096
Norway	43	46	84	56	83	20,909	32,653	70,787	54,671	71,961	10,457	22,468	58,053	39,948	66,599
Spain	128	179	90	139	112	2,006	3,162	1,868	2,942	2,406	4,306	6,164	5,894	8,225	7,272
Other foreign ports	16	142	28	26	28	3,535	30,721	3,281	6,134	4,705	1,600	5,580	722	2,732	2,501
<b>Total</b>	<b>82,510</b>	<b>78,652</b>	<b>80,245</b>	<b>76,267</b>	<b>68,243</b>	<b>369,496</b>	<b>371,493</b>	<b>377,889</b>	<b>367,400</b>	<b>358,850</b>	<b>383,144</b>	<b>395,517</b>	<b>442,962</b>	<b>433,590</b>	<b>501,411</b>

(1) Because no Sales Notes were received for mackerel landed by Scottish vessels into Norway, the value of these landings were estimated for 2009 - see discussion in Annex 1 - Methodology for further details. We assess that the estimated figure is overstated by some £7million.

**Table 1.3** Quantity and value of landings by Scottish vessels abroad, by country of landing and species type: 2007 to 2011

		Quantity (tonnes)					Value (£'000)					
		2007	2008	2009	2010	2011	2007	2008	2009	2010	2011	
EU:	<b>Denmark</b>											
	Demersal	Hake	10	26	78	44	27	18	31	124	48	60
		Monks	14	41	21	19	15	56	118	53	73	53
		Plaice	299	437	403	677	753	418	872	511	813	992
		Other demersal	2,002	6,009	4,415	13,486	9,228	836	1,395	1,684	2,220	1,667
		<b>Total demersal</b>	<b>2,325</b>	<b>6,513</b>	<b>4,917</b>	<b>14,226</b>	<b>10,023</b>	<b>1,327</b>	<b>2,416</b>	<b>2,372</b>	<b>3,154</b>	<b>2,773</b>
	Pelagic	Herring	9,483	5,286	6,578	2,157	1,886	4,594	639	2,296	622	652
		Mackerel	2,705	0	-	2,724	3,215	1,491	0	-	2,169	4,924
		Other pelagic	17,727	7,709	482	991	1,325	1,287	985	149	125	345
		<b>Total pelagic</b>	<b>29,915</b>	<b>12,995</b>	<b>7,060</b>	<b>5,871</b>	<b>6,425</b>	<b>7,372</b>	<b>1,624</b>	<b>2,445</b>	<b>2,917</b>	<b>5,921</b>
	Shellfish	Total shellfish	4	2	1	4	3	7	3	2	9	16
		<b>Total landings</b>	<b>32,244</b>	<b>19,510</b>	<b>11,978</b>	<b>20,101</b>	<b>16,451</b>	<b>8,706</b>	<b>4,043</b>	<b>4,819</b>	<b>6,079</b>	<b>8,710</b>
		<b>France</b>										
	Demersal	Hake	0	0	2	20	-	0	0	5	25	-
		Monks	0	0	11	35	1	1	2	36	116	3
		Plaice	2	4	10	8	5	3	4	8	7	6
		Other demersal	357	696	537	656	514	750	1,824	1,553	1,548	939
	<b>Total demersal</b>	<b>360</b>	<b>700</b>	<b>559</b>	<b>718</b>	<b>520</b>	<b>753</b>	<b>1,830</b>	<b>1,602</b>	<b>1,696</b>	<b>948</b>	
Pelagic	Herring	-	1	-	1	0	-	0	-	0	0	
	Mackerel	1	10	7	3	11	0	10	9	4	16	
	Other pelagic	8	8	22	11	17	2	2	89	6	9	
	<b>Total pelagic</b>	<b>9</b>	<b>18</b>	<b>28</b>	<b>15</b>	<b>29</b>	<b>2</b>	<b>11</b>	<b>98</b>	<b>10</b>	<b>25</b>	
Shellfish	Total shellfish	36	63	81	90	83	138	279	303	387	492	
	<b>Total landings</b>	<b>405</b>	<b>782</b>	<b>668</b>	<b>823</b>	<b>631</b>	<b>894</b>	<b>2,120</b>	<b>2,003</b>	<b>2,094</b>	<b>1,466</b>	
	<b>Ireland</b>											
Demersal	Hake	229	763	858	519	344	372	1,082	2,246	965	700	
	Monks	64	250	334	449	739	176	633	993	1,609	2,344	
	Plaice	0	-	-	0	0	1	-	-	0	0	
	Other demersal	146	400	509	1,120	892	235	596	993	1,539	1,946	
	<b>Total demersal</b>	<b>439</b>	<b>1,414</b>	<b>1,701</b>	<b>2,088</b>	<b>1,974</b>	<b>784</b>	<b>2,311</b>	<b>4,232</b>	<b>4,113</b>	<b>4,990</b>	
Pelagic	Herring	-	-	-	-	-	-	-	-	-	-	
	Mackerel	-	205	1,849	520	-	-	132	1,550	414	-	
	Other pelagic	3,891	1,377	418	1,697	490	353	338	55	530	174	
	<b>Total pelagic</b>	<b>3,891</b>	<b>1,582</b>	<b>2,267</b>	<b>2,217</b>	<b>490</b>	<b>353</b>	<b>469</b>	<b>1,605</b>	<b>944</b>	<b>174</b>	
Shellfish	Total shellfish	126	185	546	995	2,156	745	617	1,072	724	1,890	
	<b>Total landings</b>	<b>4,456</b>	<b>3,181</b>	<b>4,514</b>	<b>5,300</b>	<b>4,620</b>	<b>1,882</b>	<b>3,397</b>	<b>6,909</b>	<b>5,780</b>	<b>7,053</b>	
	<b>Netherlands</b>											
Demersal	Hake	7	7	17	10	6	7	7	15	10	6	
	Monks	33	18	8	10	6	79	49	25	33	22	
	Plaice	4,212	3,823	3,915	2,026	1,739	5,783	5,128	4,811	2,365	2,254	
	Other demersal	1,829	1,031	745	414	253	6,150	3,758	2,477	1,268	799	
	<b>Total demersal</b>	<b>6,081</b>	<b>4,879</b>	<b>4,685</b>	<b>2,460</b>	<b>2,004</b>	<b>12,019</b>	<b>8,942</b>	<b>7,328</b>	<b>3,678</b>	<b>3,081</b>	
Pelagic	Herring	0	-	-	-	0	0	-	-	-	0	
	Mackerel	0	3	3	1	1	0	3	3	1	1	
	Other pelagic	1	2	0	0	0	0	1	0	0	0	
	<b>Total pelagic</b>	<b>1</b>	<b>5</b>	<b>3</b>	<b>1</b>	<b>1</b>	<b>1</b>	<b>3</b>	<b>3</b>	<b>1</b>	<b>1</b>	
Shellfish	Total shellfish	137	90	38	7	4	153	111	59	12	14	
	<b>Total landings</b>	<b>6,219</b>	<b>4,973</b>	<b>4,726</b>	<b>2,468</b>	<b>2,010</b>	<b>12,172</b>	<b>9,056</b>	<b>7,390</b>	<b>3,690</b>	<b>3,096</b>	
	<b>Spain</b>											
Demersal	Hake	398	696	251	465	356	688	1,119	662	1,000	573	
	Monks	860	1,338	1,123	1,153	1,124	2,270	3,073	4,170	3,438	4,053	
	Plaice	-	-	0	-	-	-	-	0	-	-	
	Other demersal	570	841	427	1,060	728	897	1,041	880	2,647	2,010	
	<b>Total demersal</b>	<b>1,828</b>	<b>2,876</b>	<b>1,800</b>	<b>2,678</b>	<b>2,208</b>	<b>3,854</b>	<b>5,233</b>	<b>5,713</b>	<b>7,086</b>	<b>6,636</b>	
Pelagic	Herring	-	-	-	-	-	-	-	-	-	-	
	Mackerel	-	-	-	-	-	-	-	-	-	-	
	Other pelagic	8	60	1	98	104	17	136	0	351	450	
	<b>Total pelagic</b>	<b>8</b>	<b>60</b>	<b>1</b>	<b>98</b>	<b>104</b>	<b>17</b>	<b>136</b>	<b>0</b>	<b>351</b>	<b>450</b>	
Shellfish	Total shellfish	169	226	67	166	94	435	795	181	788	187	
	<b>Total landings</b>	<b>2,006</b>	<b>3,162</b>	<b>1,868</b>	<b>2,942</b>	<b>2,406</b>	<b>4,306</b>	<b>6,164</b>	<b>5,894</b>	<b>8,225</b>	<b>7,272</b>	
	<b>EU other</b>											
Demersal	Hake	-	-	-	-	-	-	-	-	-	-	
	Monks	-	0	-	-	-	-	0	-	-	-	
	Plaice	-	0	1	-	-	-	0	1	-	-	
	Other demersal	71	7	5	-	-	5	11	11	-	-	
	<b>Total demersal</b>	<b>71</b>	<b>7</b>	<b>6</b>	<b>-</b>	<b>-</b>	<b>5</b>	<b>12</b>	<b>12</b>	<b>-</b>	<b>-</b>	
Pelagic	Herring	1,841	-	-	-	984	269	-	-	-	191	
	Mackerel	-	1	0	-	-	-	1	0	-	-	
	Other pelagic	80	-	0	-	-	64	-	0	-	-	
	<b>Total pelagic</b>	<b>1,920</b>	<b>1</b>	<b>0</b>	<b>-</b>	<b>984</b>	<b>333</b>	<b>1</b>	<b>0</b>	<b>-</b>	<b>191</b>	
Shellfish	Total shellfish	-	4	3	8	-	-	12	13	11	-	
	<b>Total landings</b>	<b>1,991</b>	<b>12</b>	<b>9</b>	<b>8</b>	<b>984</b>	<b>338</b>	<b>24</b>	<b>26</b>	<b>11</b>	<b>191</b>	
	<b>Non-EU:</b>											
<b>Norway</b>												
Demersal	Hake	2	-	0	0	-	1	-	1	0	-	
	Monks	8	-	1	-	-	19	-	2	-	-	
	Plaice	91	-	0	0	-	121	-	0	0	-	
	Other demersal	893	1,236	10	23	26	176	79	8	19	19	
	<b>Total demersal</b>	<b>995</b>	<b>1,236</b>	<b>11</b>	<b>23</b>	<b>26</b>	<b>317</b>	<b>79</b>	<b>11</b>	<b>19</b>	<b>19</b>	
Pelagic	Herring	4,749	8,246	14,466	14,417	12,826	1,590	1,384	4,495	3,834	5,005	
	Mackerel	14,996	23,011	54,887	39,976	57,877	8,538	20,993	53,147	36,027	61,242	
	Other pelagic	169	160	1,423	254	1,233	11	11	400	68	333	
	<b>Total pelagic</b>	<b>19,914</b>	<b>31,417</b>	<b>70,777</b>	<b>54,647</b>	<b>71,935</b>	<b>10,139</b>	<b>22,388</b>	<b>58,042</b>	<b>39,928</b>	<b>66,580</b>	
Shellfish	Total shellfish	0	-	0	-	-	1	-	0	-	-	
	<b>Total landings</b>	<b>20,909</b>	<b>32,653</b>	<b>70,787</b>	<b>54,671</b>	<b>71,961</b>	<b>10,457</b>	<b>22,468</b>	<b>58,053</b>	<b>39,948</b>	<b>66,599</b>	
	<b>Non-EU Other</b>											
Demersal	Hake	-	-	-	-	-	-	-	-	-	-	
	Monks	-	-	-	1	-	-	-	-	1	-	
	Plaice	-	-	-	-	-	-	-	-	-	-	
	Other demersal	449	808	367	412	321	249	422	38	179	157	
	<b>Total demersal</b>	<b>449</b>	<b>808</b>	<b>367</b>	<b>413</b>	<b>321</b>	<b>249</b>	<b>422</b>	<b>38</b>	<b>180</b>	<b>157</b>	
Pelagic	Herring	-	-	-	2,832	-	-	-	-	739	-	
	Mackerel	25	3,310	275	185	-	14	3,613	194	122	-	
	Other pelagic	1,069	26,591	2,630	2,696	3,395	999	1,520	463	1,677	2,130	
	<b>Total pelagic</b>	<b>1,094</b>	<b>29,901</b>	<b>2,905</b>	<b>5,713</b>	<b>3,395</b>	<b>1,013</b>	<b>5,133</b>	<b>657</b>	<b>2,539</b>	<b>2,130</b>	
Shellfish	Total shellfish	-	-	-	0	5	-	-	-	1	23	
	<b>Total landings</b>	<b>1,543</b>	<b>30,709</b>	<b>3,272</b>	<b>6,126</b>	<b>3,721</b>	<b>1,262</b>	<b>5,555</b>	<b>695</b>	<b>2,720</b>	<b>2,310</b>	
<b>Total abroad</b>	<b>Total demersal</b>	<b>12,548</b>	<b>18,433</b>	<b>14,045</b>	<b>22,606</b>	<b>17,077</b>	<b>19,309</b>	<b>21,246</b>	<b>21,308</b>	<b>19,926</b>	<b>18,603</b>	
	<b>Total pelagic</b>	<b>56,754</b>	<b>75,980</b>	<b>83,041</b>	<b>68,562</b>	<b>83,363</b>	<b>19,229</b>	<b>29,766</b>	<b>62,851</b>	<b>46,690</b>	<b>75,472</b>	
	<b>Total shellfish</b>	<b>473</b>	<b>570</b>	<b>737</b>	<b>1,271</b>	<b>2,344</b>	<b>1,479</b>	<b>1,816</b>	<b>1,632</b>	<b>1,932</b>	<b>2,622</b>	
	<b>Total landings abroad</b>	<b>69,774</b>	<b>94,983</b>	<b>97,824</b>	<b>92,439</b>	<b>102,784</b>	<b>40,017</b>	<b>52,827</b>	<b>85,790</b>	<b>68,548</b>	<b>96,697</b>	

**Table 1.4** Quantity and value of landings by Scottish vessels by main species<sup>1</sup> and vessel length group: 2011

	Quantity (tonnes)							Value (£'000)						
	Overall vessel length group (metres)							Overall vessel length group (metres)						
	<=10	>10-12	>12 -15	>15 -24	>24 -40	over 40	Total	<=10	>10-12	>12 -15	>15 -24	>24 -40	over 40	Total
Cod	37	19	23	2,759	7,405	80	<b>10,323</b>	76	34	43	5,920	16,544	248	<b>22,865</b>
Haddock	7	4	155	6,934	17,337	17	<b>24,453</b>	6	3	141	7,825	22,884	18	<b>30,877</b>
Hake	-	1	7	509	6,162	10	<b>6,689</b>	-	1	6	630	11,735	13	<b>12,385</b>
Lemon sole	1	0	9	335	348	50	<b>743</b>	3	0	23	920	1,085	226	<b>2,258</b>
Ling	2	0	9	862	3,215	4	<b>4,092</b>	2	0	13	1,206	4,895	6	<b>6,122</b>
Megrim	0	0	126	1,278	1,373	9	<b>2,785</b>	0	0	455	4,305	4,270	22	<b>9,053</b>
Monks	2	3	123	3,265	6,264	39	<b>9,696</b>	5	9	419	11,121	21,796	129	<b>33,479</b>
Plaice	4	1	18	396	1,531	1,326	<b>3,275</b>	3	1	13	302	1,826	1,758	<b>3,903</b>
Saithe	4	-	7	1,716	9,256	12	<b>10,996</b>	4	-	6	1,805	9,640	13	<b>11,468</b>
Whiting	2	1	70	3,246	4,445	50	<b>7,814</b>	1	0	66	3,610	5,798	39	<b>9,516</b>
Other demersal	14	6	54	1,149	3,095	9,499	<b>13,816</b>	27	8	197	2,233	6,535	1,926	<b>10,926</b>
<b>Total demersa</b>	<b>73</b>	<b>35</b>	<b>601</b>	<b>22,449</b>	<b>60,430</b>	<b>11,096</b>	<b>94,684</b>	<b>126</b>	<b>57</b>	<b>1,382</b>	<b>39,877</b>	<b>107,009</b>	<b>4,399</b>	<b>152,851</b>
Herring	-	-	0	185	1	37,530	<b>37,717</b>	-	-	0	88	1	16,885	<b>16,974</b>
Mackerel	654	-	10	127	45	145,120	<b>145,955</b>	718	-	12	154	57	162,170	<b>163,112</b>
Other pelagic	0	-	0	542	264	7,799	<b>8,606</b>	0	-	0	125	596	3,533	<b>4,255</b>
<b>Total pelagic</b>	<b>654</b>	<b>-</b>	<b>10</b>	<b>853</b>	<b>310</b>	<b>190,450</b>	<b>192,277</b>	<b>718</b>	<b>-</b>	<b>13</b>	<b>367</b>	<b>654</b>	<b>182,589</b>	<b>184,341</b>
Edible crabs	3,734	1,748	668	3,629	7	0	<b>9,786</b>	4,193	1,918	772	4,601	11	1	<b>11,496</b>
Lobsters	988	193	40	22	1	0	<b>1,244</b>	10,452	2,067	429	244	6	1	<b>13,199</b>
Nephrops	2,424	1,787	2,630	14,519	1,282	12	<b>22,655</b>	13,714	7,506	8,015	49,410	5,592	71	<b>84,309</b>
Queen scallops	7	3	2	15,132	1,312	-	<b>16,457</b>	8	2	4	5,948	412	-	<b>6,374</b>
Scallops	754	599	953	6,001	7,476	-	<b>15,783</b>	1,708	1,180	1,831	12,792	13,424	-	<b>30,935</b>
Squid	110	25	102	671	1,338	15	<b>2,262</b>	475	118	657	2,941	4,891	82	<b>9,164</b>
Velvet crabs	1,805	367	22	5	-	-	<b>2,199</b>	4,653	1,082	64	11	-	-	<b>5,810</b>
Other shellfish	947	156	37	278	81	3	<b>1,502</b>	1,636	242	77	797	172	8	<b>2,932</b>
<b>Total shellfish</b>	<b>10,770</b>	<b>4,881</b>	<b>4,454</b>	<b>40,256</b>	<b>11,497</b>	<b>31</b>	<b>71,889</b>	<b>36,839</b>	<b>14,115</b>	<b>11,850</b>	<b>76,744</b>	<b>24,508</b>	<b>164</b>	<b>164,220</b>
<b>Total landings</b>	<b>11,496</b>	<b>4,915</b>	<b>5,065</b>	<b>63,559</b>	<b>72,237</b>	<b>201,577</b>	<b>358,850</b>	<b>37,683</b>	<b>14,172</b>	<b>13,245</b>	<b>116,988</b>	<b>132,171</b>	<b>187,152</b>	<b>501,411</b>

(1) Main species are those where the total value landed by Scottish vessels was £2m or over in 2010.



**Table 1.5.a** Quantity and value of landings by Scottish vessels using demersal gears by main species<sup>1</sup>: 2011

	Quantity (tonnes)										Value (£'000)				
	Demersal trawl <sup>2</sup>	Demersal seine	Demersal twin/multi trawl	Lines	Gill nets	Beam trawl	Other methods	Total	Demersal trawl <sup>2</sup>	Demersal seine	Demersal twin/multi trawl	Lines	Gill nets	Beam trawl	Other methods
Cod	8,104	1,061	1,109	24	3	-	10,301	17,965	2,325	2,474	53	7	-	-	22,823
Haddock	19,211	3,664	1,521	3	0	-	24,399	24,516	4,429	1,871	3	0	-	-	30,819
Hake	2,507	192	168	3,747	74	-	6,688	3,551	253	213	8,300	67	-	-	12,384
Lemon sole	578	40	120	1	0	-	738	1,722	134	390	2	0	-	-	2,248
Ling	2,202	57	578	1,168	87	-	4,091	3,243	87	836	1,823	133	-	-	6,121
Megrim	2,144	160	478	0	3	-	2,784	6,846	562	1,632	0	10	-	-	9,050
Monks	5,630	113	1,688	33	2,184	-	9,648	19,634	375	5,798	103	7,448	-	-	33,358
Plaice	1,871	129	1,255	1	0	-	3,256	6,009	1,381	1,115	1,223	112	-	-	9,840
Saithe	9,795	143	1,048	6	0	-	10,991	2,156	136	1,590	1	0	-	-	3,882
Whiting	5,464	1,389	915	0	0	-	7,768	10,246	141	1,071	5	0	-	-	11,463
Other demersal	6,934	561	510	747	43	-	8,795	6,749	1,753	978	0	0	-	-	9,481
<b>Total demersal</b>	<b>64,440</b>	<b>7,508</b>	<b>9,389</b>	<b>5,729</b>	<b>2,394</b>	-	<b>89,461</b>	<b>102,638</b>	<b>11,574</b>	<b>17,967</b>	<b>11,513</b>	<b>7,776</b>	-	-	<b>151,469</b>
Other species <sup>3</sup>	11,688	162	142	1,564	25	-	13,601	15,840	721	491	2,720	82	-	-	19,918

(a) Other species include pelagic and/or shellfish species

**Table 1.5.b** Quantity and value of landings by Scottish vessels using pelagic gears by main species<sup>1</sup>: 2011

	Quantity (tonnes)			Value (£'000)				
	Purse seine	Pelagic trawl	Other methods	Total	Purse seine	Pelagic trawl	Other methods	Total
Herring	0	35,832	-	35,832	0	16,081	-	16,081
Mackerel	1,968	137,289	-	139,257	2,827	153,516	-	156,343
Other pelagic	28	7,092	-	7,120	9	2,106	-	2,116
<b>Total pelagic</b>	<b>1,997</b>	<b>180,212</b>	-	<b>182,209</b>	<b>2,837</b>	<b>171,703</b>	-	<b>174,540</b>
Other species <sup>2</sup>	0	5,007	-	5,007	0	958	-	958

(b) Other species include demersal and/or shellfish species

**Table 1.5.c** Quantity and value of landings by Scottish vessels using shellfish gears by main species<sup>1</sup>: 2011

	Quantity (tonnes)					Value (£'000)						
	Creel fishing	Nephrop trawl <sup>2</sup>	Dredging	Hand Shellfishing	Other methods	Total	Creel fishing	Nephrop trawl <sup>2</sup>	Dredging	Hand Shellfishing	Other methods	Total
Edible crabs	9,749	0	1	0	-	9,750	11,451	0	1	0	-	11,452
Lobsters	1,233	0	1	1	0	1,234	13,080	0	9	1	-	13,090
Nephrops	1,691	20,959	3	1	-	22,654	14,040	70,245	10	6	-	84,301
Queen scallops	1	-	15,319	0	-	15,320	0	-	5,875	0	-	5,876
Scallops	31	-	15,343	385	-	15,759	84	-	29,713	1,067	-	30,864
Squid	3	4	2	-	-	9	13	11	9	-	-	33
Velvet crabs	2,191	0	1	0	-	2,193	5,790	0	2	1	-	5,793
Other shellfish	510	0	152	704	-	1,367	519	0	230	1,876	-	2,625
<b>Total shellfish</b>	<b>15,409</b>	<b>20,963</b>	<b>30,822</b>	<b>1,091</b>	-	<b>68,285</b>	<b>44,977</b>	<b>70,256</b>	<b>35,849</b>	<b>2,952</b>	-	<b>154,034</b>
Other species <sup>3</sup>	92	125	68	0	-	285	104	156	231	0	-	492

(c) Other species include demersal and/or pelagic species

(1) Main species are those where the total value landed by Scottish vessels was £2m or over in 2010.

(2) Bottom trawl gears catching demersal species have been included as demersal trawls, while bottom trawl gears catching nephrops have been included as nephrops trawls.



**Table 1.7** Quantity and value of all landings into Scotland by district and main species<sup>1</sup>: 2007 to 2011

	Quantity (tonnes)					Value (£'000)				
	2007	2008	2009	2010	2011	2007	2008	2009	2010	2011
<b>Aberdeen</b>										
Cod	272	240	170	84	-	526	479	299	132	-
Haddock	1,929	1,477	1,251	112	-	2,586	1,669	1,285	137	-
Pollack	99	79	17	20	-	114	118	30	33	-
Saithe	196	263	213	168	29	92	145	152	142	28
Other demersal	818	515	225	26	30	1,256	843	359	42	57
<b>Total demersal</b>	<b>3,313</b>	<b>2,575</b>	<b>1,876</b>	<b>410</b>	<b>58</b>	<b>4,574</b>	<b>3,254</b>	<b>2,126</b>	<b>486</b>	<b>85</b>
Mackerel	4	9	11	26	56	1	6	10	19	66
Other pelagic	5,076	2,763	-	-	-	637	250	-	-	-
<b>Total pelagic</b>	<b>5,080</b>	<b>2,773</b>	<b>11</b>	<b>26</b>	<b>56</b>	<b>638</b>	<b>256</b>	<b>10</b>	<b>19</b>	<b>66</b>
Edible crabs	255	256	294	286	264	293	275	314	305	295
Lobsters	83	93	130	121	175	881	1,006	1,286	1,194	1,815
Nephrops	289	219	203	33	43	1,006	690	493	85	145
Scallops	2,203	1,589	957	847	456	4,365	3,510	1,762	1,419	844
Squid	35	15	9	148	80	119	39	22	504	408
Velvet crabs	169	149	81	81	136	303	295	161	176	332
Other shellfish	2	2	3	3	1	4	1	1	6	0
<b>Total shellfish</b>	<b>3,036</b>	<b>2,323</b>	<b>1,676</b>	<b>1,520</b>	<b>1,155</b>	<b>6,971</b>	<b>5,816</b>	<b>4,040</b>	<b>3,688</b>	<b>3,839</b>
<b>Total landings</b>	<b>11,429</b>	<b>7,670</b>	<b>3,563</b>	<b>1,956</b>	<b>1,269</b>	<b>12,183</b>	<b>9,325</b>	<b>6,175</b>	<b>4,194</b>	<b>3,990</b>
<b>Ayr</b>										
Monks	1	1	0	67	-	3	1	0	181	-
Other demersal	195	43	9	18	3	362	56	18	30	5
<b>Total demersal</b>	<b>197</b>	<b>43</b>	<b>9</b>	<b>84</b>	<b>3</b>	<b>365</b>	<b>58</b>	<b>18</b>	<b>211</b>	<b>5</b>
<b>Total pelagic</b>	<b>0</b>	<b>2</b>	<b>3</b>	<b>1</b>	<b>3</b>	<b>0</b>	<b>2</b>	<b>6</b>	<b>1</b>	<b>4</b>
Cockles	165	5	-	341	-	190	6	-	321 (r)	-
Edible crabs	32	37	18	30	-	38	40	19	34	-
Lobsters	50	58	52	69	60	562	627	550	719	641
Nephrops	2,435	2,307	1,896	2,202	2,529	5,411	5,159	4,421	5,041	5,490
Queen scallops	4,282	4,552	4,388	7,427	9,344	1,673	1,685	1,821	2,876	3,758
Razor fish	6	65	124	33	133	17	178	270	84	359
Scallops	1,184	1,385	1,587	1,696	1,360	2,485	2,703	3,072	2,928	2,667
Whelks	113	94	114	121	110	71	69	63	63	63
Other shellfish	1	3	10	2	11	2	26	15	5	14
<b>Total shellfish</b>	<b>8,269</b>	<b>8,508</b>	<b>8,188</b>	<b>11,922</b>	<b>13,547</b>	<b>10,450</b>	<b>10,493</b>	<b>10,232</b>	<b>12,072 (r)</b>	<b>12,992</b>
<b>Total landings</b>	<b>8,465</b>	<b>8,553</b>	<b>8,200</b>	<b>12,007</b>	<b>13,554</b>	<b>10,815</b>	<b>10,553</b>	<b>10,255</b>	<b>12,284 (r)</b>	<b>13,000</b>

(1) Main species are those where the quantity landed into Scottish districts was 20 tonnes or over in 2010. Subsequent to the publication of the 2010 bulletin it was discovered that the value of Cockles landings in 2010 had been incorrectly overstated.

(continued...)

**Table 1.7** Quantity and value of all landings into Scotland by district and main species<sup>1</sup>: 2007 to 2011

	Quantity (tonnes)					Value (£'000)				
	2007	2008	2009	2010	2011	2007	2008	2009	2010	2011
<b>Buckie</b>										
Haddock	34	9	11	22	54	39	8	10	23	56
Other demersal	186	55	58	45	47	365	147	124	95	127
<b>Total demersal</b>	<b>219</b>	<b>65</b>	<b>69</b>	<b>67</b>	<b>102</b>	<b>404</b>	<b>155</b>	<b>133</b>	<b>118</b>	<b>183</b>
<b>Total pelagic</b>	<b>1</b>	<b>5</b>	<b>12</b>	<b>16</b>	<b>48</b>	<b>0</b>	<b>3</b>	<b>11</b>	<b>12</b>	<b>55</b>
Edible crabs	52	37	39	42	45	59	39	39	44	51
Nephrops	542	310	253	285	274	1,411	835	547	731	948
Scallops	346	396	537	320	214	643	842	874	537	444
Squid	220	187	976	487	296	594	445	1,857	1,667	1,401
Velvet crabs	64	42	29	27	22	92	62	49	45	43
Other shellfish	22	36	18	13	15	80	150	96	132	148
<b>Total shellfish</b>	<b>1,245</b>	<b>1,008</b>	<b>1,853</b>	<b>1,174</b>	<b>864</b>	<b>2,881</b>	<b>2,374</b>	<b>3,463</b>	<b>3,156</b>	<b>3,035</b>
<b>Total landings</b>	<b>1,465</b>	<b>1,077</b>	<b>1,933</b>	<b>1,257</b>	<b>1,014</b>	<b>3,285</b>	<b>2,533</b>	<b>3,607</b>	<b>3,287</b>	<b>3,273</b>
<b>Campbeltown</b>										
<b>Total demersal</b>	<b>172</b>	<b>86</b>	<b>21</b>	<b>25</b>	<b>21</b>	<b>179</b>	<b>80</b>	<b>20</b>	<b>33</b>	<b>30</b>
Herring	163	54	266	48	90	27	10	67	21	47
Other pelagic	2	0	0	0	0	1	0	0	0	0
<b>Total pelagic</b>	<b>165</b>	<b>54</b>	<b>266</b>	<b>48</b>	<b>90</b>	<b>28</b>	<b>10</b>	<b>67</b>	<b>21</b>	<b>47</b>
Edible crabs	1,141	467	423	451	330	1,440	512	422	430	320
Green crabs	18	20	22	20	-	10	11	12	10	-
Lobsters	45	51	48	53	45	528	574	513	562	467
Nephrops	4,116	3,351	2,747	3,349	3,561	10,160	8,693	6,607	7,927	10,017
Queen scallops	4	1	98	35	-	3	1	38	14	-
Razor fish	172	281	247	430	306	479	851	664	1,197	891
Scallops	836	1,310	1,327	1,345	1,374	1,596	2,396	2,241	2,330	2,778
Velvet crabs	402	377	338	286	238	815	826	750	615	529
Whelks	31	12	35	42	57	16	6	16	24	33
Other shellfish	4	9	10	7	22	33	31	22	17	26
<b>Total shellfish</b>	<b>6,769</b>	<b>5,879</b>	<b>5,294</b>	<b>6,019</b>	<b>5,934</b>	<b>15,080</b>	<b>13,900</b>	<b>11,286</b>	<b>13,126</b>	<b>15,061</b>
<b>Total landings</b>	<b>7,107</b>	<b>6,019</b>	<b>5,581</b>	<b>6,093</b>	<b>6,044</b>	<b>15,286</b>	<b>13,991</b>	<b>11,373</b>	<b>13,180</b>	<b>15,139</b>

(1) Main species are those where the quantity landed into Scottish districts was 20 tonnes or over in 2010.

(continued...)

**Table 1.7** Quantity and value of all landings into Scotland by district and main species<sup>1</sup>: 2007 to 2011

	Quantity (tonnes)					Value (£'000)				
	2007	2008	2009	2010	2011	2007	2008	2009	2010	2011
<b>Eyemouth</b>										
Haddock	214	128	138	30	223	238	116	133	35	283
Whiting	123	47	54	29	31	91	39	30	24	29
Other demersal	100	56	89	44	46	160	92	150	76	77
<b>Total demersal</b>	<b>437</b>	<b>231</b>	<b>281</b>	<b>103</b>	<b>299</b>	<b>489</b>	<b>247</b>	<b>313</b>	<b>135</b>	<b>389</b>
Mackerel	17	6	18	25	47	10	5	15	20	45
Other pelagic	-	-	-	0	0	-	-	-	0	0
<b>Total pelagic</b>	<b>17</b>	<b>6</b>	<b>18</b>	<b>25</b>	<b>47</b>	<b>10</b>	<b>5</b>	<b>15</b>	<b>20</b>	<b>45</b>
Edible crabs	149	198	211	215	247	200	214	226	238	318
Lobsters	98	112	149	149	192	1,060	1,151	1,594	1,401	1,962
Nephrops	1,835	1,620	1,792	1,254	1,308	4,700	3,844	4,001	3,168	4,000
Scallops	112	48	235	145	44	200	121	384	264	82
Squid	78	29	11	106	-	210	83	18	236	-
Velvet crabs	109	86	72	34	60	190	132	116	55	97
Other shellfish	21	18	3	0	16	13	10	1	1	52
<b>Total shellfish</b>	<b>2,403</b>	<b>2,110</b>	<b>2,472</b>	<b>1,902</b>	<b>1,868</b>	<b>6,574</b>	<b>5,555</b>	<b>6,340</b>	<b>5,362</b>	<b>6,511</b>
<b>Total landings</b>	<b>2,858</b>	<b>2,348</b>	<b>2,771</b>	<b>2,030</b>	<b>2,213</b>	<b>7,072</b>	<b>5,808</b>	<b>6,669</b>	<b>5,516</b>	<b>6,944</b>
<b>Fraserburgh</b>										
Cod	591	559	459	419	330	1,026	1,011	791	776	645
Haddock	2,386	2,947	3,782	3,294	2,486	2,500	2,008	2,262	2,735	2,304
Hake	93	145	130	130	103	64	119	99	128	93
Halibut	65	81	63	49	22	387	409	402	366	210
Lemon sole	200	196	136	148	163	458	407	240	285	410
Ling	185	185	204	164	110	222	236	268	222	176
Megrims	341	333	246	129	101	710	823	604	267	284
Monks	1,675	1,696	1,289	1,056	792	4,109	4,726	4,105	3,372	2,758
Plaice	173	171	108	99	132	119	107	58	52	75
Saithe	684	598	579	400	539	291	317	382	344	599
Whiting	1,979	1,788	1,407	984	1,259	1,404	1,311	1,009	936	1,264
Witches	366	369	325	271	231	385	417	389	317	286
Other demersal	194	149	167	79	91	266	255	264	139	194
<b>Total demersal</b>	<b>8,934</b>	<b>9,213</b>	<b>8,895</b>	<b>7,221</b>	<b>6,359</b>	<b>11,939</b>	<b>12,144</b>	<b>10,873</b>	<b>9,940</b>	<b>9,300</b>
Mackerel	7,750	5,464	11,740	7,991	10,465	4,768	3,610	9,999	6,599	11,736
Other pelagic	313	2,361	3,213	8	880	55	688	956	3	400
<b>Total pelagic</b>	<b>8,062</b>	<b>7,824</b>	<b>14,953</b>	<b>7,999</b>	<b>11,345</b>	<b>4,823</b>	<b>4,298</b>	<b>10,956</b>	<b>6,601</b>	<b>12,136</b>
Edible crabs	345	332	338	430	481	469	435	449	573	650
Lobsters	8	12	22	20	26	85	121	251	188	261
Nephrops	11,266	11,219	11,889	10,961	6,809	35,613	30,101	23,893	25,496	25,203
Scallops	630	683	953	796	596	1,325	5,674	1,874	1,334	1,244
Squid	372	223	390	673	220	1,023	592	929	1,965	1,195
Velvet crabs	43	44	63	64	68	61	68	96	115	130
Other shellfish	9	5	5	2	3	15	4	6	4	4
<b>Total shellfish</b>	<b>12,673</b>	<b>12,519</b>	<b>13,659</b>	<b>12,947</b>	<b>8,203</b>	<b>38,590</b>	<b>36,995</b>	<b>27,499</b>	<b>29,676</b>	<b>28,686</b>
<b>Total landings</b>	<b>29,669</b>	<b>29,557</b>	<b>37,507</b>	<b>28,166</b>	<b>25,907</b>	<b>55,352</b>	<b>53,437</b>	<b>49,328</b>	<b>46,217</b>	<b>50,122</b>

(1) Main species are those where the quantity landed into Scottish districts was 20 tonnes or over in 2010.

(continued...)

Table 1.7 Quantity and value of all landings into Scotland by district and main species<sup>1</sup>: 2007 to 2011

	Quantity (tonnes)					Value (£'000)				
	2007	2008	2009	2010	2011	2007	2008	2009	2010	2011
<b>Kinlochbervie</b>										
Black scabbardfish	48	23	57	65	33	72	21	71	105	86
Blue ling	159	127	244	224	68	229	163	304	326	92
Cod	233	234	413	415 (r)	298	508	489	789	844 (r)	711
Cuckoo ray	-	-	27	49	44	-	-	19	23	26
Forkbeard	-	66	80	99	119	-	49	62	101	133
Greenland halibut	20	10	114	101	-	31	22	197	206	-
Haddock	846	1,141	1,633	1,646 (r)	996	1,035	1,369	1,918	2,052 (r)	1,303
Hake	86	96	99	158 (r)	253	152	125	95	181 (r)	377
Ling	248	190	401	407 (r)	392	291	248	485	550 (r)	589
Megrims	322	312	432	577 (r)	420	721	772	1,067	1,638 (r)	1,343
Monks	991	933	1,170	1,158 (r)	986	2,621	2,719	3,988	4,110 (r)	3,627
Portuguese dogfish	51	34	14	20	-	45	26	17	21	-
Red gurnards	7	7	62	91	20	2	4	18	64	23
Redfishes	86	61	89	185	95	97	54	108	207	157
Saithe	473	731	1,420	1,434 (r)	1,704	208	388	1,026	1,289 (r)	1,652
Spotted ray	-	-	14	21	21	-	-	13	21	23
Thornback ray	-	-	38	28	26	-	-	49	32	37
Tusk	49	46	77	71	27	40	39	44	66	27
Whiting	78	79	114	179	118	74	79	116	194	141
Other demersal	320	180	203	133	158	369	263	356	278	296
<b>Total demersal</b>	<b>4,017</b>	<b>4,269</b>	<b>6,698</b>	<b>7,060 (r)</b>	<b>5,778</b>	<b>6,495</b>	<b>6,831</b>	<b>10,741</b>	<b>12,307 (r)</b>	<b>10,644</b>
<b>Total pelagic</b>	<b>-</b>	<b>0</b>	<b>0</b>	<b>5</b>	<b>10</b>	<b>-</b>	<b>0</b>	<b>0</b>	<b>1</b>	<b>4</b>
Edible crabs	149	122	167	335	374	173	143	171	385	427
Nephrops	154	151	167	75	84	434	453	480	305	432
Squid	34	199	103	289	253	64	551	222	533	766
Other shellfish	47	156	44	37	36	256	1,224	232	333	214
<b>Total shellfish</b>	<b>385</b>	<b>629</b>	<b>480</b>	<b>735</b>	<b>746</b>	<b>927</b>	<b>2,371</b>	<b>1,106</b>	<b>1,556</b>	<b>1,839</b>
<b>Total landings</b>	<b>4,402</b>	<b>4,898</b>	<b>7,179</b>	<b>7,800 (r)</b>	<b>6,534</b>	<b>7,423</b>	<b>9,203</b>	<b>11,847</b>	<b>13,865 (r)</b>	<b>12,487</b>
<b>Lochinver</b>										
Black scabbardfish	2,029	2,232	2,089	1,805	1,624	3,056	2,464	1,373	3,511	3,834
Blue ling	2,306	1,533	2,303	1,882 (r)	1,271	2,543	1,381	1,369	2,515 (r)	1,626
Bluemouth	81	111	150	157	126	-	101	190	272	282
Bream rays	14	71	643	559	26	10	73	1,173	905	61
Cod	133	136	145	220 (r)	107	275	261	289	423 (r)	227
Common mora	-	-	0	25	-	-	-	0	63	-
Conger eels	17	36	43	37	40	12	18	28	40	44
Forkbeard	-	546	371	301	297	-	526	512	329	397
Greenland halibut	18	124	119	239 (r)	242	56	72	142	510 (r)	756
Haddock	1,033	263	360	306 (r)	433	1,368	285	402	369 (r)	656
Hake	2,468	3,917	4,965	5,646	6,677	3,967	6,620	9,938	9,689	10,947
Leafscale gulper shark	4	22	69	140	-	5	2	6	14	-
Ling	1,155	1,438	1,076	1,386 (r)	1,505	1,631	1,696	1,251	1,931 (r)	2,184
Megrims	201	275	242	381	312	548	813	643	968	1,014
Monks	1,602	1,763	1,375	1,020 (r)	902	4,120	4,490	4,275	3,784 (r)	2,937
Portuguese dogfish	627	491	371	69	-	1,013	305	182	76	-
Rabbit fish	286	242	258	296	268	185	138	83	80	73
Redfishes	180	145	198	485 (r)	151	263	102	179	620 (r)	208
Roes	17	21	8	31 (r)	56	39	38	11	57 (r)	134
Roundnose grenadier	1,613	1,452	1,511	1,410	764	610	1,231	996	1,228	940
Saithe	5,203	3,281	2,400	2,199	3,320	2,489	1,241	1,685	2,057	3,457
Spurdog	64	25	17	20	-	91	25	20	25	-
Thornback ray	-	-	27	21	-	-	-	29	33	-
Tusk	236	271	281	198 (r)	213	226	159	177	128 (r)	190
Witches	41	34	26	34	27	54	44	30	47	38
Other demersal	709	375	284	235 (r)	290	827	420	264	270 (r)	412
<b>Total demersal</b>	<b>20,037</b>	<b>18,804</b>	<b>19,330</b>	<b>19,104 (r)</b>	<b>18,649</b>	<b>23,388</b>	<b>22,504</b>	<b>25,248</b>	<b>29,942 (r)</b>	<b>30,417</b>
<b>Total pelagic</b>	<b>-</b>	<b>2</b>	<b>3</b>	<b>0</b>	<b>0</b>	<b>-</b>	<b>3</b>	<b>2</b>	<b>1</b>	<b>1</b>
Nephrops	852	857	903	403	598	2,500	2,523	2,418	1,528	2,456
Squid	42	34	61	68	260	96	74	114	133	975
Other shellfish	190	35	35	23	25	290	79	107	71	72
<b>Total shellfish</b>	<b>1,084</b>	<b>925</b>	<b>999</b>	<b>493</b>	<b>884</b>	<b>2,886</b>	<b>2,676</b>	<b>2,639</b>	<b>1,732</b>	<b>3,503</b>
<b>Total landings</b>	<b>21,120</b>	<b>19,732</b>	<b>20,332</b>	<b>19,597 (r)</b>	<b>19,533</b>	<b>26,275</b>	<b>25,183</b>	<b>27,889</b>	<b>31,675 (r)</b>	<b>33,921</b>

(1) Main species are those where the quantity landed into Scottish districts was 20 tonnes or over in 2010.

Some 2010 figures have been revised downwards due to double counting arising from duplicated records in the vessel file.

(continued...)

**Table 1.7** Quantity and value of all landings into Scotland by district and main species<sup>1</sup>: 2007 to 2011

	Quantity (tonnes)					Value (£'000)				
	2007	2008	2009	2010	2011	2007	2008	2009	2010	2011
<b>Mallaig</b>										
Haddock	330	151	202	543	516	370	129	204	700	875
Hake	131	132	107	209	52	133	109	81	240	80
Ling	14	6	38	84	69	13	6	52	112	95
Megrim	69	40	46	25	31	107	68	81	50	63
Monks	174	81	168	271	272	404	214	477	955	900
Saithe	7	0	30	33	51	3	0	18	30	50
Witches	65	50	46	32	45	59	44	47	29	40
Other demersal	340	269	142	82	72	341	262	178	88	110
<b>Total demersal</b>	<b>1,130</b>	<b>729</b>	<b>779</b>	<b>1,278</b>	<b>1,108</b>	<b>1,431</b>	<b>833</b>	<b>1,139</b>	<b>2,203</b>	<b>2,214</b>
Sprats	5	-	70	537	504	1	-	14	107	113
Other pelagic	1	-	62	14	41	0	-	16	4	14
<b>Total pelagic</b>	<b>6</b>	<b>-</b>	<b>133</b>	<b>551</b>	<b>546</b>	<b>1</b>	<b>-</b>	<b>29</b>	<b>111</b>	<b>127</b>
Edible crabs	123	55	355	484	634	135	56	379	554	711
Nephrops	2,811	2,688	2,059	1,624	1,771	8,124	7,771	5,651	4,837	6,097
Razor fish	38	20	93	47	74	113	61	263	132	194
Scallops	242	295	355	346	184	493	816	643	642	396
Velvet crabs	71	54	30	29	35	147	118	59	79	84
Other shellfish	17	39	15	15	69	173	236	103	77	303
<b>Total shellfish</b>	<b>3,301</b>	<b>3,151</b>	<b>2,907</b>	<b>2,545</b>	<b>2,767</b>	<b>9,185</b>	<b>9,059</b>	<b>7,099</b>	<b>6,321</b>	<b>7,786</b>
<b>Total landings</b>	<b>4,437</b>	<b>3,880</b>	<b>3,818</b>	<b>4,375</b>	<b>4,421</b>	<b>10,617</b>	<b>9,891</b>	<b>8,267</b>	<b>8,636</b>	<b>10,127</b>
<b>Oban</b>										
<b>Total demersal</b>	<b>105</b>	<b>28</b>	<b>14</b>	<b>24</b>	<b>16</b>	<b>130</b>	<b>27</b>	<b>13</b>	<b>29</b>	<b>24</b>
<b>Total pelagic</b>	<b>-</b>	<b>0</b>	<b>1</b>	<b>0</b>	<b>3</b>	<b>-</b>	<b>0</b>	<b>1</b>	<b>0</b>	<b>1</b>
Edible crabs	1,149	828	711	1,048	1,032	1,240	883	693	1,106	1,094
Lobsters	73	70	79	75	60	814	735	787	798	654
Nephrops	1,052	1,149	859	917	838	4,200	4,037	2,927	3,255	3,359
Razor fish	2	35	102	104	139	5	103	272	273	377
Scallops	828	1,062	791	837	861	1,830	2,043	1,323	1,417	1,731
Velvet crabs	300	275	329	324	198	620	644	824	917	565
Other shellfish	25	9	10	14	12	79	43	32	35	32
<b>Total shellfish</b>	<b>3,429</b>	<b>3,429</b>	<b>2,881</b>	<b>3,320</b>	<b>3,141</b>	<b>8,788</b>	<b>8,488</b>	<b>6,857</b>	<b>7,802</b>	<b>7,811</b>
<b>Total landings</b>	<b>3,535</b>	<b>3,457</b>	<b>2,896</b>	<b>3,344</b>	<b>3,160</b>	<b>8,919</b>	<b>8,515</b>	<b>6,871</b>	<b>7,831</b>	<b>7,836</b>
<b>Orkney</b>										
<b>Total demersal</b>	<b>7</b>	<b>36</b>	<b>1</b>	<b>1</b>	<b>59</b>	<b>6</b>	<b>66</b>	<b>1</b>	<b>1</b>	<b>82</b>
<b>Total pelagic</b>	<b>8</b>	<b>7</b>	<b>3</b>	<b>2</b>	<b>10</b>	<b>4</b>	<b>4</b>	<b>3</b>	<b>2</b>	<b>10</b>
Edible crabs	1,909	1,688	1,830	2,215	2,561	2,189	1,860	1,964	2,773	3,027
Green crabs	128	125	136	135	162	70	68	77	82	104
Lobsters	110	120	146	138	143	1,215	1,289	1,505	1,451	1,513
Periwinkles	65	58	70	72	54	178	72	82	153	109
Scallops	115	145	150	236	286	318	395	417	605	796
Velvet crabs	878	837	909	838	640	1,844	1,871	2,135	2,348	1,856
Whelks	143	11	101	29	-	80	6	53	15	-
Other shellfish	25	7	8	9	31	86	28	25	30 (r)	82
<b>Total shellfish</b>	<b>3,374</b>	<b>2,990</b>	<b>3,350</b>	<b>3,673</b>	<b>3,876</b>	<b>5,980</b>	<b>5,589</b>	<b>6,259</b>	<b>7,456 (r)</b>	<b>7,487</b>
<b>Total landings</b>	<b>3,388</b>	<b>3,033</b>	<b>3,355</b>	<b>3,676</b>	<b>3,945</b>	<b>5,990</b>	<b>5,660</b>	<b>6,263</b>	<b>7,460 (r)</b>	<b>7,580</b>

(1) Main species are those where the quantity landed into Scottish districts was 20 tonnes or over in 2010. Subsequent to the publication of the 2010 bulletin it was discovered that the value of Cockles landings in 2010 had been incorrectly overstated. The other shellfish figure has been revised downwards accordingly.

(continued...)

Table 1.7 Quantity and value of all landings into Scotland by district and main species<sup>1</sup>: 2007 to 2011

	Quantity (tonnes)					Value (£'000)				
	2007	2008	2009	2010	2011	2007	2008	2009	2010	2011
<b>Peterhead</b>										
Blue ling	32	20	9	44	-	39	27	8	38	-
Catfish	142	144	192	175	135	225	235	294	290	252
Cod	3,584	4,036	5,008	7,627	6,744	7,607	8,617	9,070	15,063	14,897
Greenland halibut	9	19	0	46	-	22	43	0	93	-
Haddock	16,582	16,940	18,528	17,559 (r)	15,552	21,358	19,216	17,997	20,203 (r)	19,531
Hake	709	1,420	1,642	1,579	2,028	929	2,129	1,913	2,007	2,805
Halibut	112	140	104	77	47	585	679	577	524	419
Lemon sole	501	554	295	260	244	1,323	1,438	669	609	709
Ling	693	656	846	735 (r)	933	856	813	962	972 (r)	1,407
Megrim	423	476	437	324 (r)	384	979	1,199	1,027	874 (r)	1,236
Monks	2,128	1,998	1,747	1,189 (r)	1,333	5,300	5,424	5,534	3,993 (r)	4,470
Norway pout	-	-	-	291	60	-	-	-	15	5
Plaice	222	323	262	271	303	223	294	206	209	272
Pollack	613	591	387	328	298	854	1,082	656	588	694
Redfishes	107	53	11	46	49	100	56	11	60	64
Roes	31	31	31	37	44	71	82	76	97	118
Saithe	4,889	7,214	7,768	7,316 (r)	7,600	2,477	4,302	5,580	6,857 (r)	8,253
Skates and rays	67	52	41	21	49	54	37	34	17	40
Turbot	14	19	21	25	23	115	136	152	183	203
Tusk	54	40	41	31	27	49	38	28	29	29
Whiting	4,440	4,336	3,557	3,724	4,300	4,659	4,610	3,837	4,413	5,665
Witches	189	208	153	137	138	263	308	214	193	215
Other demersal	185	149	178	147	922	194	163	193	159	311
<b>Total demersal</b>	<b>35,726</b>	<b>39,422</b>	<b>41,258</b>	<b>41,986 (r)</b>	<b>41,213</b>	<b>48,283</b>	<b>50,928</b>	<b>49,036</b>	<b>57,485 (r)</b>	<b>61,595</b>
Argentines	-	2,256	3,931	346	-	-	1,150	704	137	-
Blue whiting	7,594	14,070	10,333	25,291	3,136	923	2,405	1,901	6,070	1,624
Capelin	-	1,332	-	2,331	-	-	314	-	527	-
Herring	39,848	32,916	27,033	24,021	22,280	8,145	8,404	8,467	7,048	11,883
Horse mackerel	1,897	242	4,446	340	1,177	469	36	1,658	100	980
Mackerel	59,395	55,622	57,403	69,238	57,374	39,273	43,055	47,150	56,447	66,105
Other pelagic	371	356	963	-	1	29	54	101	-	0
<b>Total pelagic</b>	<b>109,104</b>	<b>106,794</b>	<b>104,109</b>	<b>121,566</b>	<b>83,969</b>	<b>48,838</b>	<b>55,418</b>	<b>59,981</b>	<b>70,329</b>	<b>80,592</b>
Edible crabs	197	71	96	177 (r)	239	1,472	82	109	298 (r)	325
Nephrops	2,259	2,801	2,852	3,189	2,264	8,808	8,819	6,565	8,825	10,014
Red crabs	-	13	56	136 (r)	166	-	11	123	427 (r)	591
Scallops	297	289	659	484	176	535	564	1,092	829	340
Squid	157	235	124	399 (r)	230	432	702	270	1,030 (r)	927
Velvet crabs	24	18	12	23	23	41	26	18	45	46
Whelks	0	0	0	70 (r)	-	0	0	0	33 (r)	-
Other shellfish	6	162	29	30	15	46	230	552	138	119
<b>Total shellfish</b>	<b>2,940</b>	<b>3,590</b>	<b>3,828</b>	<b>4,507 (r)</b>	<b>3,113</b>	<b>11,335</b>	<b>10,435</b>	<b>8,730</b>	<b>11,625 (r)</b>	<b>12,362</b>
<b>Total landings</b>	<b>147,771</b>	<b>149,806</b>	<b>149,195</b>	<b>168,060 (r)</b>	<b>128,295</b>	<b>108,456</b>	<b>116,781</b>	<b>117,748</b>	<b>139,440 (r)</b>	<b>154,549</b>

(1) Main species are those where the quantity landed into Scottish districts was 20 tonnes or over in 2010. Some 2010 figures have been revised downwards due to double counting arising from duplicated records in the vessel file.

(continued...)



**Table 1.7** Quantity and value of all landings into Scotland by district and main species<sup>1</sup>: 2007 to 2011

	Quantity (tonnes)					Value (£'000)				
	2007	2008	2009	2010	2011	2007	2008	2009	2010	2011
<b>Pittenweem</b>										
<b>Total demersal</b>	<b>7</b>	<b>5</b>	<b>2</b>	<b>1</b>	<b>2</b>	<b>10</b>	<b>7</b>	<b>2</b>	<b>2</b>	<b>3</b>
<b>Total pelagic</b>	<b>1</b>	<b>0</b>	<b>9</b>	<b>18</b>	<b>17</b>	<b>1</b>	<b>0</b>	<b>8</b>	<b>17</b>	<b>15</b>
Edible crabs	134	125	116	127	96	152	132	123	148	111
Lobsters	84	88	122	121	154	934	953	1,217	1,255	1,676
Nephrops	1,274	1,189	1,524	1,013	882	2,891	2,582	2,595	1,880	2,296
Razor fish	16	98	133	46	44	38	230	293	100	100
Scallops	42	21	74	69	21	77	36	116	116	69
Squid	112	16	1	86	-	324	40	2	239	-
Surf clams	60	101	94	107	39	65	142	105	147	59
Velvet crabs	94	92	91	49	56	157	169	160	107	131
Other shellfish	9	5	0	0	89	4	3	2	0	129
<b>Total shellfish</b>	<b>1,824</b>	<b>1,736</b>	<b>2,155</b>	<b>1,620</b>	<b>1,381</b>	<b>4,642</b>	<b>4,287</b>	<b>4,614</b>	<b>3,993</b>	<b>4,571</b>
<b>Total landings</b>	<b>1,832</b>	<b>1,741</b>	<b>2,165</b>	<b>1,639</b>	<b>1,401</b>	<b>4,653</b>	<b>4,294</b>	<b>4,624</b>	<b>4,012</b>	<b>4,589</b>
<b>Portree</b>										
<b>Total demersal</b>	<b>19</b>	<b>4</b>	<b>3</b>	<b>4</b>	<b>14</b>	<b>31</b>	<b>5</b>	<b>4</b>	<b>7</b>	<b>25</b>
Herring	-	5	10	52	30	-	1	2	26	11
Other pelagic	-	-	0	0	-	-	-	0	0	-
<b>Total pelagic</b>	<b>-</b>	<b>5</b>	<b>10</b>	<b>52</b>	<b>30</b>	<b>-</b>	<b>1</b>	<b>2</b>	<b>26</b>	<b>11</b>
Edible crabs	611	315	355	578	607	742	366	410	674	723
Lobsters	17	12	16	30	-	174	132	182	342	-
Nephrops	1,396	1,385	1,233	1,150	995	6,843	7,344	6,536	6,794	6,218
Scallops	277	931	204	146	237	563	1,761	435	353	494
Velvet crabs	76	32	51	69	61	142	73	114	169	168
Other shellfish	9	4	7	3	23	28	60	71	39	249
<b>Total shellfish</b>	<b>2,386</b>	<b>2,679</b>	<b>1,866</b>	<b>1,976</b>	<b>1,924</b>	<b>8,494</b>	<b>9,736</b>	<b>7,747</b>	<b>8,370</b>	<b>7,852</b>
<b>Total landings</b>	<b>2,405</b>	<b>2,687</b>	<b>1,879</b>	<b>2,032</b>	<b>1,968</b>	<b>8,524</b>	<b>9,742</b>	<b>7,753</b>	<b>8,404</b>	<b>7,887</b>

(1) Main species are those where the quantity landed into Scottish districts was 20 tonnes or over in 2010.

(continued...)

**Table 1.7** Quantity and value of all landings into Scotland by district and main species<sup>1</sup>: 2007 to 2011

	Quantity (tonnes)					Value (£'000)				
	2007	2008	2009	2010	2011	2007	2008	2009	2010	2011
<b>Scrabster</b>										
Black scabbardfish	328	680	1,021	902	473	559	1,160	2,221	2,122	1,095
Blue ling	500	473	693	1,237 (r)	484	648	597	484	1,362 (r)	614
Bream rays	-	13	328	113	-	-	14	476	182	-
Cod	1,096	1,001	1,206	1,192 (r)	991	2,344	2,171	2,180	2,300 (r)	2,148
Forkbeard	-	16	42	42	-	-	13	48	35	-
Greenland halibut	132	333	894	648 (r)	133	341	625	1,768	1,857 (r)	453
Haddock	2,079	1,626	2,751	2,003 (r)	1,884	3,073	1,908	3,226	2,475 (r)	2,708
Hake	67	909	2,265	1,221 (r)	1,404	88	1,995	5,121	2,822 (r)	3,578
Halibut	27	18	27	20	10	175	110	148	109	54
Ling	347	495	901	625 (r)	593	450	585	1,062	827 (r)	910
Megrims	464	661	622	553 (r)	511	1,188	1,957	1,725	1,572 (r)	1,693
Monks	1,728	1,830	1,891	1,931 (r)	1,930	4,469	5,134	5,599	6,956 (r)	6,731
Plaice	77	42	54	67	61	70	35	38	48	48
Pollack	16	22	23	32	34	26	39	41	62	74
Portuguese dogfish	120	101	193	238	122	137	95	128	280	159
Red gurnards	29	45	77	96	82	19	12	20	37	23
Redfishes	305	233	576	414 (r)	45	436	253	579	524 (r)	81
Roundnose grenadier	437	504	345	238	72	219	386	155	283	112
Saithe	4,158	3,712	4,577	2,304 (r)	1,961	2,057	1,959	3,135	2,042 (r)	2,063
Skates and rays	120	111	95	68	35	101	84	79	57	31
Tusk	76	69	320	101 (r)	117	66	55	245	67 (r)	88
Whiting	442	400	559	416	428	465	449	615	464	527
Witches	44	45	42	35	35	44	50	52	44	44
Other demersal	251	238	286	198 (r)	239	382	481	494	437 (r)	421
<b>Total demersal</b>	<b>12,842</b>	<b>13,576</b>	<b>19,786</b>	<b>14,693 (r)</b>	<b>11,644</b>	<b>17,359</b>	<b>20,165</b>	<b>29,639</b>	<b>26,962 (r)</b>	<b>23,653</b>
Argentines	-	-	0	39	-	-	-	0	18	-
Other pelagic	1	1	7	3	6	0	1	1	1	3
<b>Total pelagic</b>	<b>1</b>	<b>1</b>	<b>8</b>	<b>41</b>	<b>6</b>	<b>0</b>	<b>1</b>	<b>1</b>	<b>19</b>	<b>3</b>
Edible crabs	3,173	2,518	3,214	2,823	2,899	4,315	3,153	3,737	3,573	3,728
Lobsters	73	79	115	130	146	864	908	1,193	1,382	1,565
Mussels	1,100	923	341	475	-	287	257	87	115	-
Nephrops	253	221	153	91	110	848	733	417	304	516
Scallops	537	464	538	477	528	1,015	1,224	1,170	840	1,506
Squid	46	133	113	373	283	105	395	255	998	1,004
Velvet crabs	191	135	121	118	112	397	264	250	264	261
Whelks	129	111	99	140	24	77	68	54	82	14
Other shellfish	4	6	25	7	9	5	6	20	15	30
<b>Total shellfish</b>	<b>5,504</b>	<b>4,591</b>	<b>4,719</b>	<b>4,635</b>	<b>4,111</b>	<b>7,911</b>	<b>7,008</b>	<b>7,184</b>	<b>7,574</b>	<b>8,625</b>
<b>Total landings</b>	<b>18,347</b>	<b>18,168</b>	<b>24,512</b>	<b>19,370 (r)</b>	<b>15,761</b>	<b>25,271</b>	<b>27,173</b>	<b>36,824</b>	<b>34,556 (r)</b>	<b>32,281</b>

(1) Main species are those where the quantity landed into Scottish districts was 20 tonnes or over in 2010.

Some 2010 figures have been revised downwards due to double counting arising from duplicated records in the vessel file.

(continued...)

Table 1.7 Quantity and value of all landings into Scotland by district and main species<sup>1</sup>: 2007 to 2011

	Quantity (tonnes)					Value (£'000)				
	2007	2008	2009	2010	2011	2007	2008	2009	2010	2011
<b>Shetland</b>										
Catfish	18	23	41	46	40	25	34	55	72	74
Cod	1,642	1,844	2,448	2,976	2,631	3,384	3,910	4,277	5,775	5,743
Cuckoo ray	-	-	0	69	112	-	-	0	71	117
Haddock	3,788	4,145	3,105	2,516	2,728	4,986	5,035	3,589	3,136	3,425
Hake	135	235	184	190	254	143	285	207	224	344
Lemon sole	75	82	76	74	90	202	236	176	218	353
Ling	454	691	830	802	863	482	810	888	975	1,198
Megrim	475	602	703	634	633	1,126	1,769	1,982	1,841	2,193
Monks	2,168	2,660	2,548	1,659	1,846	5,183	7,222	8,024	5,515	6,210
Norway pout	-	-	-	294	-	-	-	-	41	-
Plaice	212	230	197	226	227	203	167	148	171	194
Pollack	131	253	186	136	112	207	532	379	287	275
Saithe	1,619	1,939	2,193	2,227	1,873	713	992	1,383	1,919	1,844
Skates and rays	192	206	199	69	20	170	200	224	69	21
Spotted ray	-	-	-	29	39	-	-	-	40	57
Tusk	31	35	46	40	32	20	28	30	35	31
Whiting	1,750	2,191	2,167	1,744	1,794	1,897	2,428	2,242	1,936	2,149
Witches	60	89	117	72	88	65	108	145	88	127
Other demersal	115	119	150	149	97	330	347	366	357	321
<b>Total demersal</b>	<b>12,865</b>	<b>15,343</b>	<b>15,190</b>	<b>13,952</b>	<b>13,480</b>	<b>19,135</b>	<b>24,103</b>	<b>24,115</b>	<b>22,770</b>	<b>24,676</b>
Blue whiting	29,180	42,460	6,928	5,849	-	4,532	4,510	1,191	1,212	-
Herring	24,419	16,493	4,725	7,542	9,440	4,286	4,268	1,418	2,255	4,608
Horse mackerel	40	222	2,047	2,861	2,146	5	57	768	1,398	1,120
Mackerel	51,588	45,754	46,900	56,235 (r)	44,136	35,091	36,505	40,282	47,026 (r)	56,113
Other pelagic	770	55	-	9	-	46	3	-	1	-
<b>Total pelagic</b>	<b>105,997</b>	<b>104,985</b>	<b>60,600</b>	<b>72,495 (r)</b>	<b>55,722</b>	<b>43,961</b>	<b>45,342</b>	<b>43,659</b>	<b>51,891 (r)</b>	<b>61,841</b>
Edible crabs	474	435	325	276	296	470	420	315	278	299
Green crabs	4	29	23	25	26	2	16	12	16	20
Lobsters	16	20	31	32	30	202	252	370	383	365
Nephrops	213	426	399	313	253	997	1,720	1,136	830	914
Scallops	862	878	912	1,077	910	2,108	1,817	2,498	3,030	1,574
Squid	104	130	143	228	157	323	401	387	646	642
Velvet crabs	191	300	340	268	263	396	725	786	673	814
Other shellfish	5	5	11	25	30	5	14	10	20	19
<b>Total shellfish</b>	<b>1,870</b>	<b>2,222</b>	<b>2,184</b>	<b>2,244</b>	<b>1,965</b>	<b>4,502</b>	<b>5,363</b>	<b>5,515</b>	<b>5,876</b>	<b>4,647</b>
<b>Total landings</b>	<b>120,732</b>	<b>122,550</b>	<b>77,975</b>	<b>88,691 (r)</b>	<b>71,167</b>	<b>67,598</b>	<b>74,809</b>	<b>73,289</b>	<b>80,537 (r)</b>	<b>91,165</b>
<b>Stornoway</b>										
<b>Total demersal</b>	<b>144</b>	<b>119</b>	<b>89</b>	<b>107</b>	<b>110</b>	<b>170</b>	<b>162</b>	<b>119</b>	<b>160</b>	<b>119</b>
<b>Total pelagic</b>	<b>1</b>	<b>0</b>	<b>18</b>	<b>0</b>	<b>21</b>	<b>0</b>	<b>0</b>	<b>5</b>	<b>0</b>	<b>14</b>
Edible crabs	988	739	658	688	775	1,054	808	720	719	856
Lobsters	178	162	134	134	130	1,849	1,688	1,374	1,349	1,408
Nephrops	2,237	2,108	1,758	1,450	1,378	7,296	7,063	6,288	5,910	5,400
Scallops	337	416	468	459	402	689	902	1,004	859	811
Velvet crabs	302	257	283	286	268	585	531	588	664	715
Other shellfish	21	27	44	26	25	73	140	92	131	123
<b>Total shellfish</b>	<b>4,063</b>	<b>3,709</b>	<b>3,345</b>	<b>3,043</b>	<b>2,977</b>	<b>11,545</b>	<b>11,132</b>	<b>10,066</b>	<b>9,631</b>	<b>9,312</b>
<b>Total landings</b>	<b>4,208</b>	<b>3,828</b>	<b>3,452</b>	<b>3,150</b>	<b>3,108</b>	<b>11,716</b>	<b>11,295</b>	<b>10,190</b>	<b>9,792</b>	<b>9,445</b>

(1) Main species are those where the quantity landed into Scottish districts was 20 tonnes or over in 2010. Some 2010 figures have been revised downwards due to double counting arising from duplicated records in the vessel file.

(continued...)

**Table 1.7** Quantity and value of all landings into Scotland by district and main species<sup>1</sup>: 2007 to 2011

	Quantity (tonnes)					Value (£'000)				
	2007	2008	2009	2010	2011	2007	2008	2009	2010	2011
<b>Ullapool</b>										
Blue ling	807	583	14	20	-	863	570	14	21	-
Bream rays	0	19	186	208	-	0	20	403	350	-
Cod	67	57	74	56	50	121	124	122	102	121
Forkbeard	-	34	28	53	56	-	29	25	56	96
Haddock	805	760	1,492	1,709	787	1,116	1,023	1,773	2,187	1,168
Hake	403	747	1,377	1,156	1,395	623	1,634	3,240	2,889	2,920
Ling	201	291	421	618	386	273	412	563	1,054	626
Megrims	73	42	91	74	41	178	89	233	172	107
Monks	1,167	840	1,768	1,364	1,283	2,889	2,244	5,569	4,298	4,266
Saithe	508	442	192	275	308	254	280	120	244	309
Whiting	76	28	20	23	-	86	33	28	24	-
Witches	406	81	104	71	41	573	104	183	132	62
Other demersal	1,887	878	104	123	157	1,683	725	142	190	204
<b>Total demersal</b>	<b>6,401</b>	<b>4,802</b>	<b>5,871</b>	<b>5,750</b>	<b>4,504</b>	<b>8,659</b>	<b>7,285</b>	<b>12,416</b>	<b>11,719</b>	<b>9,879</b>
Mackerel	124	0	56	284	99	76	0	32	215	63
Other pelagic	1	-	0	1	-	0	-	0	0	-
<b>Total pelagic</b>	<b>125</b>	<b>0</b>	<b>56</b>	<b>285</b>	<b>99</b>	<b>76</b>	<b>0</b>	<b>32</b>	<b>216</b>	<b>63</b>
Edible crabs	1,069	1,194	1,263	797	1,025	1,317	1,372	1,393	990	1,291
Nephrops	808	783	811	593	637	3,120	3,186	3,300	2,744	3,215
Red crabs	98	23	7	55	50	45	14	20	264	263
Scallops	89	204	118	52	126	160	351	196	100	265
Squid	9	315	156	312	291	24	1,047	248	627	926
Other shellfish	19	13	14	13	5	149	132	149	146	58
<b>Total shellfish</b>	<b>2,092</b>	<b>2,533</b>	<b>2,369</b>	<b>1,822</b>	<b>2,135</b>	<b>4,815</b>	<b>6,101</b>	<b>5,305</b>	<b>4,871</b>	<b>6,017</b>
<b>Total landings</b>	<b>8,617</b>	<b>7,335</b>	<b>8,296</b>	<b>7,857</b>	<b>6,738</b>	<b>13,550</b>	<b>13,387</b>	<b>17,753</b>	<b>16,806</b>	<b>15,959</b>

(1) Main species are those where the quantity landed into Scottish districts was 20 tonnes or over in 2010.

(continued...)

Table 1.7 Quantity and value of all landings into Scotland : all Scottish ports by main species<sup>1</sup>: 2007 to 2011

	Quantity (tonnes)					Value (£'000)				
	2007	2008	2009	2010	2011	2007	2008	2009	2010	2011
Black scabbardfish	2,556	3,166	3,182	2,795	2,132	3,902	3,850	3,695	5,772	5,017
Blue ling	3,806	2,739	3,266	3,410 (r)	1,826	4,324	2,743	2,181	4,266 (r)	2,338
Bluemouth	99	117	156	161	130	0	106	196	278	287
Boarfish	-	-	-	22	12	-	-	-	1	1
Bream - ray's	38	104	1,160	880	47	46	107	2,055	1,436	115
Catfish	222	225	366	269	226	347	360	562	436	418
Cod	7,717	8,152	9,953	13,013 (r)	11,219	15,947	17,128	17,862	25,452 (r)	24,621
Common mora	-	-	0	25	21	-	-	0	63	3
Conger eels	32	54	83	78	78	21	30	48	61	66
Cuckoo ray	-	-	37	143	215	-	-	22	110	185
Dogfish - other	84	19	25	38	20	49	7	27	17	18
Forkedbeard	511	665	532	504	485	436	619	657	527	641
Greenland halibut	194	506	1,150	1,047 (r)	401	493	790	2,150	2,698 (r)	1,280
Gurnard and latchet	0	3	12	36	143	0	9	12	54	110
Haddock	30,202	29,717	33,264	29,754 (r)	25,733	38,863	32,915	32,817	34,094 (r)	32,386
Hake	4,221	7,673	10,801	10,310 (r)	12,184	6,351	13,108	20,727	18,198 (r)	21,161
Halibut	285	321	265	187	113	1,668	1,622	1,563	1,310	973
John dory	83	53	41	33	34	282	266	185	152	167
Leafscale gulper shark	6	22	69	143	4	6	2	6	17	1
Lemon sole	959	936	614	530	564	2,456	2,327	1,301	1,199	1,614
Ling	3,350	3,979	4,736	4,831 (r)	4,860	4,277	4,837	5,549	6,655 (r)	7,198
Megrim	2,415	2,773	2,834	2,707 (r)	2,445	5,654	7,572	7,396	7,411 (r)	7,968
Monks	11,827	11,916	12,012	9,755 (r)	9,385	29,552	32,485	37,731	33,285 (r)	32,033
Norway pout	-	-	-	585	60	-	-	-	56	5
Plaice	790	837	676	689	775	705	662	488	500	628
Pollack	889	975	636	547	485	1,246	1,825	1,150	1,026	1,124
Portuguese dogfish	1,004	750	578	327	122	1,501	511	327	377	159
Rabbit fish	362	319	281	311	278	235	345	137	84	76
Red Gurnards	45	65	152	232	191	27	20	43	121	84
Redfish	895	573	896	1,156 (r)	350	1,196	550	896	1,448 (r)	525
Roes	75	72	49	83 (r)	123	184	168	174	350 (r)	379
Roundnose grenadier	2,842	2,213	1,870	1,671	843	1,154	1,758	1,162	1,531	1,059
Saithe	17,753	18,189	19,380	16,359 (r)	17,391	8,593	9,631	13,487	14,926 (r)	18,263
Skates and rays	904	796	471	254 (r)	163	816	683	455	232 (r)	149
Spotted ray	-	-	16	59	96	-	-	16	71	114
Spurdog	440	179	332	54	0	474	226	423	75	0
Thornback ray	-	-	78	87	90	-	-	97	124	152
Turbot	42	49	42	47	49	346	359	312	370	431
Tusk	499	495	791	461 (r)	429	450	350	542	344 (r)	379
White skate	-	-	14	41	25	-	-	13	36	23
Whiting	9,475	9,239	8,002	7,131 (r)	7,970	9,266	9,289	8,003	8,021 (r)	9,819
Witches	1,232	914	849	692	640	1,506	1,117	1,095	890	848
Other demersal	718	548	504	412 (r)	1,062	675	474	393	438 (r)	506
<b>Total demersal</b>	<b>106,572</b>	<b>109,352</b>	<b>120,173</b>	<b>111,872 (r)</b>	<b>103,419</b>	<b>143,049</b>	<b>148,854</b>	<b>165,957</b>	<b>174,513 (r)</b>	<b>173,322</b>
Argentines	-	2,257	3,931	390	-	-	1,150	705	156	-
Blue whiting	41,857	59,294	17,261	31,139	3,415	6,095	7,164	3,092	7,282	1,750
Capelin	0	1,332	-	2,331	-	-	314	-	527	-
Herring	64,729	51,630	35,327	31,682	32,501	12,506	13,309	10,931	9,355	16,849
Horse mackerel	1,937	662	6,495	3,204	3,332	474	155	2,426	1,499	2,104
Mackerel	118,890	106,872	116,165	133,839 (r)	112,262	79,225	83,194	97,520	110,361 (r)	134,217
Sprats	87	192	1,033	537	507	12	39	115	107	113
Other pelagic	1,068	220	0	9	4	68	18	0	2	3
<b>Total pelagic</b>	<b>228,568</b>	<b>222,457</b>	<b>180,213</b>	<b>203,132 (r)</b>	<b>152,022</b>	<b>98,380</b>	<b>105,343</b>	<b>114,790</b>	<b>129,288 (r)</b>	<b>155,036</b>
Cockles	169	6	9	342	-	195	6	20	322 (r)	-
Edible crabs	11,974	9,430	10,424	11,015 (r)	11,927	15,783	10,802	11,497	13,133 (r)	14,250
Green crabs	182	207	226	217	239	101	114	128	132	157
Lobsters	894	1,030	1,101	1,136	1,238	9,841	10,995	11,407	11,703	13,147
Mussels	1,100	923	346	476	0	287	257	89	115	0
Nephrops	33,802	32,789	31,499	28,906	24,340	104,414	95,570	78,286	79,676	86,753
Periwinkles	66	58	71	72	54	181	73	83	153	110
Queen scallops	4,301	4,562	4,498	7,473	9,357	1,693	1,700	1,872	2,904	3,771
Razor fish	257	526	718	666	719	707	1,496	1,785	1,799	1,965
Red crabs	205	39	71	194 (r)	224	93	30	148	700 (r)	882
Scallops	8,986	10,168	9,899	9,335	7,794	18,495	25,247	19,182	17,608	16,081
Squid	1,218	1,541	2,093	3,188 (r)	2,151	3,338	4,438	4,340	8,615 (r)	8,536
Surf clams	60	101	94	108	40	65	142	105	149	59
Velvet crabs	2,946	2,711	2,762	2,518	2,193	5,852	5,832	6,135	6,403	5,801
Whelks	456	255	363	419 (r)	239	264	162	193	224 (r)	138
Other shellfish	30	184	49	32	76	247	517	712	253	288
<b>Total shellfish</b>	<b>66,646</b>	<b>64,530</b>	<b>64,224</b>	<b>66,096 (r)</b>	<b>60,590</b>	<b>161,555</b>	<b>157,379</b>	<b>135,980</b>	<b>143,890 (r)</b>	<b>151,938</b>
<b>Total landings</b>	<b>401,787</b>	<b>396,340</b>	<b>364,610</b>	<b>381,100 (r)</b>	<b>316,031</b>	<b>402,984</b>	<b>411,576</b>	<b>416,726</b>	<b>447,690 (r)</b>	<b>480,296</b>

(1) Main species are those where the quantity landed into Scottish districts was 20 tonnes or over in 2010.

Some 2010 figures have been revised downwards due to double counting arising from duplicated records in the vessel file. Subsequent to the publication of the 2010 bulletin it was discovered that the value of Cockles landings in 2010 had been incorrectly overstated.

**Table 1.8** Quantity and value of landings by species type into Scotland by foreign vessels, by nationality: 2007 to 2011

	Quantity (tonnes)					Value (£'000)				
	2007	2008	2009	2010	2011	2007	2008	2009	2010	2011
<b>Danish</b>										
Demersal	62	54	246	598	140	53	121	546	272	152
Pelagic	12,063	6,758	9,490	17,784	11,756	5,110	5,568	6,549	13,726	10,708
Shellfish	13	23	7	12	3	73	87	17	30	6
<b>Total</b>	<b>12,139</b>	<b>6,835</b>	<b>9,743</b>	<b>18,394</b>	<b>11,899</b>	<b>5,237</b>	<b>5,776</b>	<b>7,112</b>	<b>14,027</b>	<b>10,865</b>
<b>Faroese</b>										
Demersal	7,869	5,662	8,187	5,097	2,782	8,529	6,183	9,617	7,991	4,817
Pelagic	11,927	20,559	12,847	12,794	1	2,699	5,320	3,091	4,421	1
Shellfish	123	172	80	229	194	1,385	199	621	587	681
<b>Total (rev)</b>	<b>19,919</b>	<b>26,392</b>	<b>21,113</b>	<b>18,120</b>	<b>2,977</b>	<b>12,613</b>	<b>11,701</b>	<b>13,329</b>	<b>12,999</b>	<b>5,499</b>
<b>French</b>										
Demersal	16,498	15,871	14,064	13,653	14,013	17,025	15,592	16,459	20,865	21,886
Pelagic	0	2	3	0	-	0	3	2	0	-
Shellfish	21	22	26	34	12	48	42	60	78	35
<b>Total</b>	<b>16,519</b>	<b>15,895</b>	<b>14,092</b>	<b>13,687</b>	<b>14,025</b>	<b>17,074</b>	<b>15,636</b>	<b>16,521</b>	<b>20,943</b>	<b>21,921</b>
<b>Irish</b>										
Demersal	14	-	3	86	91	22	-	0	107	79
Pelagic	15,321	10,124	3,819	7,876	5,559	8,252	6,455	2,591	6,485	7,034
Shellfish	418	603	917	289	0	565	725	1,021	376	0
<b>Total (rev)</b>	<b>15,753</b>	<b>10,727</b>	<b>4,740</b>	<b>8,251</b>	<b>5,650</b>	<b>8,839</b>	<b>7,179</b>	<b>3,612</b>	<b>6,968</b>	<b>7,113</b>
<b>Norwegian</b>										
Demersal	28	84	25	74	810	43	125	1	3	149
Pelagic	21,583	46,073	26,601	32,071	13,517	6,051	12,426	9,974	14,466	16,522
Shellfish	-	-	-	-	-	-	-	-	-	-
<b>Total (rev)</b>	<b>21,611</b>	<b>46,157</b>	<b>26,626</b>	<b>32,145</b>	<b>14,328</b>	<b>6,094</b>	<b>12,551</b>	<b>9,975</b>	<b>14,469</b>	<b>16,672</b>
<b>Spanish</b>										
Demersal	1,771	3,160	4,797	3,725	3,953	2,658	5,905	8,857	6,748	6,897
Pelagic	-	-	0	-	-	-	-	0	-	-
Shellfish	7	5	3	0	0	19	17	9	1	1
<b>Total</b>	<b>1,779</b>	<b>3,164</b>	<b>4,800</b>	<b>3,725</b>	<b>3,953</b>	<b>2,677</b>	<b>5,922</b>	<b>8,866</b>	<b>6,749</b>	<b>6,898</b>
<b>Swedish</b>										
Demersal	-	-	-	-	-	-	-	-	-	-
Pelagic	919	363	5,819	3,118	2,672	320	401	4,783	2,586	3,825
Shellfish	-	-	-	-	-	-	-	-	-	-
<b>Total</b>	<b>919</b>	<b>363</b>	<b>5,819</b>	<b>3,118</b>	<b>2,672</b>	<b>320</b>	<b>401</b>	<b>4,783</b>	<b>2,586</b>	<b>3,825</b>
<b>Other</b>										
Demersal	350	388	282	220	132	889	917	859	529	379
Pelagic	1,539	3,202	-	-	-	716	609	-	-	-
Shellfish	180	104	53	51	48	273	163	104	250	250
<b>Total</b>	<b>2,069</b>	<b>3,694</b>	<b>336</b>	<b>272</b>	<b>180</b>	<b>1,878</b>	<b>1,689</b>	<b>963</b>	<b>779</b>	<b>629</b>
<b>Total demersal</b>	<b>26,593</b>	<b>25,218</b>	<b>27,603</b>	<b>23,453</b>	<b>21,921</b>	<b>29,219</b>	<b>28,843</b>	<b>36,340</b>	<b>36,515</b>	<b>34,359</b>
<b>Total pelagic</b>	<b>63,352</b>	<b>87,082</b>	<b>58,579</b>	<b>73,644</b>	<b>33,506</b>	<b>23,149</b>	<b>30,781</b>	<b>26,990</b>	<b>41,684</b>	<b>38,089</b>
<b>Total shellfish</b>	<b>764</b>	<b>929</b>	<b>1,086</b>	<b>616</b>	<b>257</b>	<b>2,365</b>	<b>1,232</b>	<b>1,832</b>	<b>1,322</b>	<b>973</b>
<b>Total landings</b>	<b>90,709</b>	<b>113,229</b>	<b>87,269</b>	<b>97,712</b>	<b>55,684</b>	<b>54,732</b>	<b>60,856</b>	<b>65,162</b>	<b>79,520</b>	<b>73,422</b>

Some 2010 figures have been revised due to double counting arising from duplicated records in the vessel file.

**Table 1.9** Percentage (tonnage) disposal of sea fish landed into Scotland by all vessels: 2007 to 2011

Type of disposal	Demersal					Pelagic					Shellfish				
	2007	2008	2009	2010	2011	2007	2008	2009	2010	2011	2007	2008	2009	2010	2011
Human consumption	99.4	99.2	99.1	99.7	99.8	90.9	92.7	100.0	99.9	99.9	100.0	100.0	100.0	99.9	100.0
Klondyked	0.0	0.0	0.0	0.0	0.0	-	0.0	-	-	-	0.0	0.0	0.0	-	0.0
Meal and oil	0.5	0.6	0.6	0.2	0.1	9.1	7.3	0.0	0.00	0.1	0.0	0.0	0.0	0.0	0.0
Dumped or bait	0.1	0.2	0.3	0.1	0.1	-	0.0	0.0	0.1	-	0.0	0.0	0.0	0.1	0.0
Other	0.0	0.0	0.0	0.0	0.0	-	0.0	-	-	-	0.0	0.0	-	0.0	0.0

Table 1.10 Total allowable catches, UK quota and uptake: 2007 to 2011

Area	Species	Sea area	Year	EU total	UK quota		UK uptake		Scottish PO Quota		Scottish PO uptake	
				allowable catch	After exchanges	% of TAC	Tonnes	% of quota	After exchanges	% of TAC	Tonnes	% of quota
North Sea	Cod	IIa(EU), IV	2007	16,564	8,035	48.5	8,099	100.8	..	..	..	..
			2008	18,386	8,748	47.6	8,734	99.8	..	..	..	..
			2009	23,902	11,584	48.5	11,394	98.4	8,310	34.8	8,258	99.4
			2010	15,536	14,281	91.9	14,123	98.9	10,243	65.9	10,204	99.6
			2011	22,279	12,484	56.0	12,290	98.4	8,607	38.6	8,550	99.3
	Haddock	IIa(EU), IV	2007	46,983	36,841	78.4	26,725	72.5	..	..	..	..
			2008	37,626	31,914	84.8	27,352	85.7	..	..	..	..
			2009	32,679	28,704	87.8	28,388	98.9	25,213	77.2	24,987	99.1
			2010	21,241	25,368	119.4	24,980	98.5	20,169	95.0	19,935	98.8
			2011	26,432	24,347	92.1	23,278	95.6	19,009	71.9	18,227	95.9
	Whiting	IIa(EU), IV	2007	21,420	13,915	65.0	12,112	87.0	..	..	..	..
			2008	15,012	10,556	70.3	10,389	98.4	..	..	..	..
			2009	12,593	8,994	71.4	8,852	98.4	7,301	58.0	7,197	98.6
			2010	8,185	7,782	95.1	7,843	100.8	6,089	74.4	6,088	100.0
			2011	13,349	9,150	68.5	8,831	96.5	6,960	52.1	6,803	97.7
	Saithe	IIa, III(EU), IV	2007	59,160	10,069	17.0	9,443	93.8	..	..	..	..
			2008	65,232	11,901	18.2	11,777	99.0	..	..	..	..
			2009	60,448	12,918	21.4	12,530	97.0	8,469	14.0	8,269	97.6
			2010	39,291	12,094	30.8	11,966	98.9	7,084	18.0	7,045	99.5
			2011	43,842	10,451	23.8	10,295	98.5	5,667	12.9	5,555	98.0
	Plaice	IIa(EU), IV	2007	49,143	11,403	23.2	11,558	101.4	..	..	..	..
			2008	47,875	11,690	24.4	11,411	97.6	..	..	..	..
			2009	52,615	13,111	24.9	13,143	100.2	2,297	4.4	2,352	102.4
			2010	34,120	14,763	43.3	14,780	100.1	1,214	3.6	1,169	96.3
			2011	68,862	15,996	23.2	15,199	95.0	1,526	2.2	1,357	88.9
	Sole	II, IV	2007	14,920	1,406	9.4	1,207	85.8	..	..	..	..
			2008	12,710	930	7.3	852	91.6	..	..	..	..
			2009	13,910	974	7.0	942	96.7	49	0.4	45	90.7
			2010	9,042	1,207	13.3	941	78.0	58	0.6	42	73.4
			2011	14,050	1,082	7.7	787	72.7	161	1.1	71	44.1
	Hake	IIa(EU), IV(EU)	2007	1,850	397	21.5	360	90.7	..	..	..	..
			2008	1,896	2,198	115.9	1,936	88.1	..	..	..	..
			2009	1,808	3,147	174.1	3,152	100.2	1,174	64.9	1,174	100.0
			2010	1,935	1,989	102.8	1,897	95.4	716	37.0	655	91.4
			2011	1,935	1,932	99.8	1,920	99.4	1,040	53.7	1,052	101.2
	Nephrops	IIa(EU), IV(EU)	2007	26,144	24,837	95.0	21,207	85.4	..	..	..	..
			2008	26,144	24,660	94.3	19,618	79.6	..	..	..	..
			2009	24,837	23,699	95.4	21,929	92.5	16,316	65.7	15,466	94.8
			2010	24,688	22,835	92.5	18,899	82.8	15,601	63.2	14,083	90.3
			2011	23,454	21,828	93.1	13,945	63.9	14,397	61.4	9,811	68.1
	Nephrops IV (Norway)	2007	1,300	61	4.7	-	-	..	..	..	..	
		2008	1,250	60	4.8	4	6.7	..	..	..	..	
		2009	1,210	53	4.4	13	23.5	51	4.2	12	23.0	
		2010	1,200	56	4.7	7	11.6	50	4.1	7	13.1	
		2011	1,200	64	5.3	4	5.8	62	5.1	4	6.0	
	Anglers	IIa(EU), IV(EU)	2007	11,345	9,313	82.1	8,739	93.8	..	..	..	..
			2008	11,345	9,258	81.6	8,816	95.2	..	..	..	..
			2009	11,345	9,272	81.7	7,932	85.5	8,095	71.4	7,160	88.5
			2010	11,345	9,763	86.1	6,184	63.3	8,046	70.9	5,248	65.2
			2011	9,643	7,537	78.2	6,522	86.5	5,916	61.4	5,238	88.5
	Anglers IV (Norway)	2007	1,650	282	17.1	273	96.8	..	..	..	..	
		2008	1,610	258	16.0	231	89.5	..	..	..	..	
		2009	1,550	246	15.9	233	94.6	200	12.9	195	97.7	
		2010	1,540	194	12.6	166	85.4	131	8.5	116	88.3	
		2011	1,500	251	16.7	107	42.7	137	9.1	62	45.1	
	Megrin	IIa(EU), IV(EU)	2007	1,479	1,424	96.3	1,428	100.3	..	..	..	..
			2008	1,597	1,528	95.7	1,490	97.5	..	..	..	..
			2009	1,597	1,529	95.7	1,451	94.9	1,423	89.1	1,362	95.7
			2010	1,757	1,678	95.5	1,436	85.6	1,556	88.5	1,370	88.0
			2011	1,845	1,768	95.8	1,391	78.7	1,593	86.4	1,279	80.2

(continued ...)

Table 1.10 Total allowable catches, UK quota and uptake: 2007 to 2011

Area	Species	Sea area	Year	EU total	UK quota		UK uptake		Scottish PO Quota		Scottish PO uptake	
				allowable catch	After exchanges	% of TAC	Tonnes	% of quota	After exchanges	% of TAC	Tonnes	% of quota
North Sea	Lemon sole & witches	IIa(EU), IV(EU)	2007	6,175	3,498	56.6	2,098	60.0	..	..	..	..
			2008	6,793	4,001	58.9	1,882	47.0	..	..	..	..
			2009	6,793	4,141	61.0	1,377	33.3	2,459	36.2	972	39.5
			2010	6,521	3,983	61.1	1,350	33.9	2,334	35.8	843	36.1
			2011	6,391	3,805	59.5	1,617	42.5	2,156	33.7	931	43.2
	Skate & rays	IIa(EU), IV(EU)	2007	2,190	1,020	46.6	706	69.2	..	..	..	..
			2008	1,643	766	46.6	763	99.6	..	..	..	..
			2009	1,643	757	46.1	662	87.5	317	19.3	310	98.0
			2010	1,397	677	48.4	658	97.2	289	20.7	285	98.6
			2011	1,397	870	62.3	773	88.8	350	25.1	338	96.5
	Dabs & flounder	IIa(EU), IV(EU)	2007	17,100	1,767	10.3	1,329	75.2	..	..	..	..
			2008	18,810	1,921	10.2	904	47.1	..	..	..	..
			2009	18,810	1,317	7.0	705	53.6	278	1.5	135	48.5
			2010	18,810	1,395	7.4	810	58.0	233	1.2	24	10.3
			2011	18,434	1,633	8.9	697	42.7	197	1.1	21	10.8
Turbot & brill	IIa(EU), IV(EU)	2007	4,323	736	17.0	630	85.6	..	..	..	..	
		2008	5,263	763	14.5	452	59.2	..	..	..	..	
		2009	5,263	764	14.5	508	66.5	163	3.1	101	61.8	
		2010	4,737	610	12.9	507	83.1	102	2.1	63	61.9	
		2011	4,642	686	14.8	500	72.9	98	2.1	73	74.6	
Spurdog	IIa(EU), IV(EU)	2007	791	640	80.9	128	20.0	..	..	..	..	
		2008	581	470	80.9	94	20.0	..	..	..	..	
		2009	266	311	116.7	154	49.6	201	75.6	135	67.2	
		2010	0	20	0.0	18	88.0	0	0.0	11	0.0	
		2011	0	0	0.0	1	0.0	0	0.0	0	0.0	
Herring	IVa,b	2007	204,638	48,541	23.7	48,163	99.2	..	..	..	..	
		2008	116,210	25,299	21.8	25,208	99.6	..	..	..	..	
		2009	97,843	23,205	23.7	23,132	99.7	14,049	14.4	14,006	99.7	
		2010	63,598	23,096	36.3	23,097	100.0	10,773	16.9	10,781	100.1	
		2011	115,464	27,687	24.0	27,885	100.7	15,909	13.8	15,909	100.0	
Herring	IVc, VIId	2007	37,517	3,874	10.3	3,564	92.0	..	..	..	..	
		2008	26,661	2,602	9.8	2,525	97.0	..	..	..	..	
		2009	23,567	1,982	8.4	1,905	96.1	0	0.0	0	0.0	
		2010	15,319	1,799	11.7	1,806	100.4	0	0.0	0	0.0	
		2011	26,536	2,276	8.6	2,162	95.0	2	0.0	0	15.8	
Mackerel	IIa (EU), III (EU), IV	2007	19,677	1,127	5.7	1,027	91.1	..	..	..	..	
		2008	18,149	492	2.7	436	88.6	..	..	..	..	
		2009	23,450	1,354	5.8	1,318	97.3	810	3.5	810	100.0	
		2010	15,243	1,754	11.5	1,724	98.3	800	5.2	791	98.9	
		2011	20,002	1,761	8.8	1,683	95.6	996	5.0	914	91.8	
Horse mackerel <sup>1</sup>	IVb, IVc, VIId	2007	..	..	..	..	..	..	..	..	..	
		2008	..	..	..	..	..	..	..	..	..	
		2009	..	..	..	..	..	..	..	..	..	
		2010	30,143	4,396	14.6	1,900	43.2	164	0.5	0	0.0	
		2011	42,955	4,700	10.9	1,790	38.1	1,508	3.5	46	3.1	
Blue whiting	I-VIII, XII, XIV	2007	279,058	55,565	19.9	53,653	96.6	..	..	..	..	
		2008	175,466	35,172	20.0	35,105	99.8	..	..	..	..	
		2009	74,058	6,358	8.6	6,332	99.6	158	0.2	156	98.7	
		2010	48,138	7,622	15.8	6,995	91.8	5,019	10.4	4,490	89.5	
		2011	10,042	1,508	15.0	1,358	90.1	1,330	13.2	1,331	100.1	
Sandeel	IIa (EU), IV (EU)	2007	152,717	3,774	2.5	1,657	43.9	..	..	..	..	
		2008	355,228	7,010	2.0	6,259	89.3	..	..	..	..	
		2009	177,500	4,104	2.3	3,616	88.1	3,616	2.0	3,616	100.0	
		2010	115,375	3,983	3.5	3,966	99.6	3,981	3.5	3,966	99.6	
		2011	242,250	6,312	2.6	6,102	96.7	6,283	2.6	6,102	97.1	
Sprat	IIa (EU), IV (EU)	2007	147,028	5,162	3.5	323	6.3	..	..	..	..	
		2008	175,777	5,659	3.2	232	4.1	..	..	..	..	
		2009	150,777	4,791	3.2	2,600	54.3	4,291	2.8	2,549	59.4	
		2010	98,005	5,607	5.7	1,870	33.3	1,921	2.0	1,075	56.0	
		2011	149,924	3,726	2.5	3,365	90.3	2,253	1.5	2,251	99.9	

(1) In 2010 the sea areas for this stock were changed from IVa, IVb IVc to IVb,IVc,VIId.

(continued ...)



Table 1.10 Total allowable catches, UK quota and uptake: 2007 to 2011

Area	Species	Sea area	Year	EU total allowable		UK quota		UK uptake		Scottish PO Quota		Scottish PO uptake	
				catch	After exchanges	% of TAC	Tonnes	% of quota	After exchanges	% of TAC	Tonnes	% of quota	
West of Scotland	Cod	Vb (EU), VI, XII (int'l), XIVb (int'l)	2007	490	364	74.3	307	84.3	..	..	..	..	..
			2008	402	281	69.9	281	100.0	..	..	..	..	..
			2009	302	170	56.3	166	97.4	140	46.5	150	106.6	..
			2010	320	184	57.5	141	76.8	159	49.6	135	85.1	..
			2011	260	172	66.2	146	85.1	0	0.0	137	0.0	..
	Haddock	Vb (EU), VI, XII (int'l), XIVb (int'l)	2007	11,815	9,746	82.5	4,422	45.4	..	..	..	..	..
			2008	13,036	11,121	85.3	3,548	31.9	..	..	..	..	..
			2009	9,395	8,582	91.3	5,330	62.1	8,190	87.2	5,306	64.8	..
			2010	7,670	7,228	94.2	5,346	74.0	6,610	86.2	5,045	76.3	..
			2011	5,753	5,096	88.6	3,126	61.3	4,391	76.3	2,913	66.4	..
	Whiting	Vb(EU), VI, XII(int'l), XIVb(int'l)	2007	1,020	672	65.9	426	63.4	..	..	..	..	..
			2008	765	503	65.8	377	75.0	..	..	..	..	..
			2009	574	379	66.1	367	96.6	352	61.4	350	99.3	..
			2010	431	304	70.4	263	86.7	225	52.2	241	107.0	..
			2011	323	155	48.0	86	55.4	0	0.0	77	0.0	..
	Saithe	Vb(EU), VI, XII(int'l), XIVb(int'l)	2007	12,787	3,953	30.9	1,424	36.0	..	..	..	..	..
			2008	14,100	3,708	26.3	2,847	76.8	..	..	..	..	..
			2009	13,066	3,668	28.1	3,475	94.7	3,463	26.5	3,347	96.6	..
			2010	8,493	3,718	43.8	3,168	85.2	3,535	41.6	3,044	86.1	..
			2011	9,682	5,316	43.8	4,544	85.5	4,956	51.2	4,283	86.4	..
Plaice	Vb(EU), VI, XII(int'l), XIVb(int'l)	2007	786	477	60.7	47	9.9	..	..	..	..	..	
		2008	786	786	100.0	32	4.1	..	..	..	..	..	
		2009	786	477	60.7	34	7.1	379	48.2	31	8.2	..	
		2010	707	417	59.0	31	7.5	332	46.9	26	8.0	..	
		2011	693	371	53.5	30	8.0	312	45.0	27	8.7	..	
Sole	Vb(EU), VI, XII(int'l), XIVb(int'l)	2007	68	14	20.6	3	21.4	..	..	..	..	..	
		2008	68	14	20.6	3	18.6	..	..	..	..	..	
		2009	68	14	20.6	2	12.1	5	6.9	1	29.8	..	
		2010	61	12	19.7	1	10.6	4	6.4	1	12.8	..	
		2011	60	12	20.0	3	26.7	4	6.5	2	59.0	..	
Anglers	Vb(EU), VI, XII(int'l), XIVb(int'l)	2007	5,155	2,029	39.4	1,734	85.5	..	..	..	..	..	
		2008	5,155	1,762	34.2	1,728	98.1	..	..	..	..	..	
		2009	5,567	2,147	38.6	2,064	96.1	1,899	34.1	1,862	98.1	..	
		2010	5,567	2,518	45.2	2,212	87.9	2,075	37.3	1,907	91.9	..	
		2011	5,456	2,380	43.6	2,150	90.3	1,851	33.9	1,724	93.2	..	
Nephrops	Vb(EU), VI	2007	19,885	21,213	106.7	16,175	76.3	..	..	..	..	..	
		2008	19,885	21,533	108.3	15,158	70.4	..	..	..	..	..	
		2009	18,891	20,598	109.0	12,643	61.4	12,352	65.4	8,347	67.6	..	
		2010	16,057	17,907	111.5	12,164	67.9	10,708	66.7	7,544	70.5	..	
		2011	13,681	15,131	110.6	12,873	85.1	9,059	66.2	7,973	88.0	..	
Megrim	Vb(EU), VI, XII(int'l), XIVb(int'l)	2007	2,880	936	32.5	854	91.2	..	..	..	..	..	
		2008	2,592	1,203	46.4	1,011	84.0	..	..	..	..	..	
		2009	2,799	1,240	44.3	1,118	90.1	1,110	39.7	1,039	93.6	..	
		2010	3,079	1,225	39.8	914	74.6	1,038	33.7	871	83.9	..	
		2011	3,387	1,110	32.8	785	70.7	957	28.3	749	78.2	..	
Pollack	Vb(EU), VI, XII(int'l), XIVb(int'l)	2007	450	165	36.7	21	12.7	..	..	..	..	..	
		2008	450	165	36.7	23	13.9	..	..	..	..	..	
		2009	450	165	36.7	25	15.0	76	16.9	23	30.1	..	
		2010	405	148	36.5	39	26.4	80	19.7	35	43.6	..	
		2011	397	145	36.5	36	25.1	71	17.9	31	43.7	..	
Spurdoe	I, V, VI, VII, XII, XIV	2007	2,828	2,828	100.0	677	23.9	..	..	..	..	..	
		2008	2,004	735	36.7	184	25.1	..	..	..	..	..	
		2009	1,002	431	43.0	391	90.6	..	..	..	..	..	
		2010	0	43	..	45	105.5	..	..	..	..	..	
		2011	0	0	..	1	0.0	..	..	..	..	..	
Herrina	Vb(EU), VIa(N), VIb	2007	33,340	17,758	53.3	17,640	99.3	..	..	..	..	..	
		2008	26,540	14,277	53.8	14,086	98.7	..	..	..	..	..	
		2009	21,100	11,233	53.2	11,076	98.6	6,593	31.2	6,465	98.1	..	
		2010	13,715	12,166	88.7	12,043	99.0	6,491	47.3	6,481	99.8	..	
		2011	21,755	11,722	53.9	11,838	101.0	7,325	33.7	7,552	103.1	..	
Mackerel	II(excl EU Vb(EU), V, VIII(excl c XII(int'l), XIVb(int'l))	2007	256,363	132,856	51.8	132,674	99.9	..	..	..	..	..	
		2008	234,082	125,078	53.4	124,492	99.5	..	..	..	..	..	
		2009	311,531	170,929	54.9	170,664	99.8	137,543	44.2	137,545	100.0	..	
		2010	263,244	159,099	60.4	158,704	99.8	115,648	43.9	115,671	100.0	..	
		2011	258,684	173,755	67.2	179,939	103.6	122,833	47.5	127,250	103.6	..	
Herring	VIa (Clyde)	2007	800	800	100.0	598	74.8	..	..	..	..	..	
		2008	800	800	100.0	549	68.6	..	..	..	..	..	
		2009	800	800	100.0	755	94.4	295	36.9	266	90.2	..	
		2010	720	720	100.0	349	48.5	215	29.9	48	22.3	..	
		2011	720	720	100.0	90	12.5	215	29.9	90	41.9	..	
Horse mackerel	IIa, IVa, V, VI, VII (excl VIII(excl c XII(int'l), XIVb(int'l))	2007	..	..	..	..	..	..	..	..	..	..	
		2008	..	..	..	..	..	..	..	..	..	..	
		2009	..	..	..	..	..	..	..	..	..	..	
		2010	98,986	15,652	15.8	15,216	97.2	2,333	2.4	2,336	100.1	..	
		2011	156,587	15,939	10.2	14,945	..	835	0.5	810	97.0	..	
Hake	Vb(EU), VI, VII, XII(int'l), XIVb(int'l)	2007	29,541	5,775	19.5	3,546	61.4	..	..	..	..	..	
		2008	30,281	4,080	13.5	3,261	79.9	..	..	..	..	..	
		2009	28,879	3,709	12.8	3,735	100.7	1,542	5.3	1,636	106.1	..	
		2010	30,900	4,047	13.1	3,808	94.1	1,025	3.3	1,037	101.1	..	
		2011	30,900	4,847	15.7	4,835	99.8	1,176	3.8	1,162	98.8	..	

(continued ...)

Table 1.10 Total allowable catches, UK quota and uptake: 2007 to 2011

Area	Species	Sea area	Year	EU total	UK quota		UK uptake		Scottish PO Quota		Scottish PO uptake	
				allowable catch	After exchanges	% of TAC	Tonnes	% of quota	After exchanges	% of TAC	Tonnes	% of quota
Area VII	Cod	VIIa	2007	1,462	724	49.5	432	59.7	..	..	..	..
			2008	1,199	617	51.5	539	87.4	..	..	..	..
			2009	899	456	50.7	399	87.6	3	0.3	1	44.8
			2010	674	387	57.4	291	75.1	5	0.7	1	20.8
			2011	506	188	37.2	169	90.1	3	0.6	1	30.0
	Cod	VII(excl a), VIII, IX, X	2007	4,743	595	12.5	598	100.5	..	..	..	..
			2008	4,316	448	10.4	450	100.5	..	..	..	..
			2009	4,023	305	7.6	281	92.1	7	0.2	2	33.3
			2010	4,023	326	8.1	309	94.9	10	0.2	8	85.3
			2011	4,023	493	12.3	443	89.8	31	0.8	29	94.2
	Haddock	VII, VIII, IX, X	2007	11,520	1,216	10.6	941	77.4	..	..	..	..
			2008	11,579	1,327	11.5	1,103	83.1	..	..	..	..
			2009	11,579	1,578	13.6	1,196	75.8	171	1.5	148	86.6
			2010	11,579	1,743	15.1	1,450	83.2	145	1.3	93	63.8
			2011	14,633	2,290	15.6	2,013	87.9	265	1.8	236	89.1
	Whiting	VIIa	2007	371	163	43.9	5	3.2	..	..	..	..
			2008	278	107	38.5	11	10.4	..	..	..	..
			2009	209	92	43.9	21	22.6	6	2.7	0	0.0
			2010	157	60	38.2	16	27.3	3	1.9	0	0.0
			2011	118	19	16.1	6	30.5	3	2.6	0	0.0
Whiting	VII(excl a)	2007	19,940	2,269	11.4	636	28.0	..	..	..	..	
		2008	19,940	2,085	10.5	702	33.7	..	..	..	..	
		2009	16,949	1,578	9.3	968	61.4	105	0.6	90	86.1	
		2010	14,407	1,153	8.0	1,048	90.9	55	0.4	37	66.7	
		2011	16,568	1,143	6.9	1,000	87.5	134	0.8	87	65.0	
Saithe	VII, VIII, IX, X	2007	3,790	581	15.3	90	15.5	..	..	..	..	
		2008	3,790	582	15.4	76	13.1	..	..	..	..	
		2009	3,790	481	12.7	113	23.4	154	4.1	0	0.0	
		2010	3,411	447	13.1	85	18.9	133	3.9	2	1.3	
		2011	3,343	431	12.9	69	16.0	136	4.1	1	0.4	
Plaice	VIIa	2007	1,849	708	38.3	412	58.2	..	..	..	..	
		2008	1,849	735	39.8	300	40.7	..	..	..	..	
		2009	1,430	566	39.5	212	37.5	30	2.1	1	3.0	
		2010	1,627	548	33.7	150	27.3	40	2.4	0	1.0	
		2011	1,627	546	33.6	145	26.5	41	2.5	3	6.9	
Plaice	VII d,e	2007	5,050	1,615	32.0	1,135	70.3	..	..	..	..	
		2008	5,050	1,369	27.1	1,134	82.8	..	..	..	..	
		2009	4,646	1,387	29.9	1,324	95.5	3	0.1	3	113.3	
		2010	4,274	1,361	31.8	1,344	98.8	3	0.1	3	103.4	
		2011	4,665	1,382	29.6	1,382	100.0	7	0.2	6	86.1	
Plaice	VII f,g	2007	417	72	17.3	61	85.3	..	..	..	..	
		2008	491	94	19.1	62	66.4	..	..	..	..	
		2009	422	58	13.7	56	96.2	0	0.0	0	200.0	
		2010	451	60	13.3	55	90.8	0	0.0	0	0.0	
		2011	410	49	12.0	45	92.2	0	0.0	1	250.0	
Plaice	VII h,j,k	2007	337	42	12.5	20	47.6	..	..	..	..	
		2008	303	32	10.6	12	37.8	..	..	..	..	
		2009	256	39	15.3	32	81.1	0	0.1	0	0.0	
		2010	218	48	22.0	35	72.1	0	0.1	0	0.0	
		2011	185	45	24.3	44	98.2	2	0.8	1	86.7	
Sole	VIIa	2007	816	204	25.0	70	34.2	..	..	..	..	
		2008	669	162	24.2	38	23.3	..	..	..	..	
		2009	502	123	24.5	20	16.2	3	0.7	0	13.4	
		2010	402	94	23.4	13	13.4	2	0.4	0	6.3	
		2011	390	69	17.7	31	44.9	2	0.4	0	23.5	

(continued ...)

Table 1.10 Total allowable catches, UK quota and uptake: 2007 to 2011

Area	Species	Sea area	Year	EU total	UK quota		UK uptake		Scottish PO Quota		Scottish PO uptake		
				allowable catch	After exchanges	% of TAC	Tonnes	% of quota	After exchanges	% of TAC	Tonnes	% of quota	
Area VII	Sole	VII d	2007	6,220	1,315	21.1	799	60.7	..	..	..	..	
			2008	6,593	1,395	21.2	718	51.5	..	..	..	..	
			2009	5,274	1,112	21.1	759	68.2		1	0.0	0	3.1
			2010	4,219	913	21.6	674	73.8		1	0.0	0	0.0
			2011	4,852	989	20.4	687	69.5		0	0.0	0	0.0
Sole	VII e	2007	2007	900	531	59.0	529	99.6	..	..	..	..	
			2008	765	465	60.8	464	99.7	..	..	..	..	
			2009	650	371	57.1	377	101.5		1	0.2	1	103.2
			2010	618	365	59.1	362	99.2		2	0.3	2	83.3
			2011	710	431	60.7	423	98.2		1	0.1	1	100.0
Sole	VII f,g	2007	2007	893	272	30.5	245	89.9	..	..	..	..	
			2008	964	298	30.9	218	73.2	..	..	..	..	
			2009	993	306	30.8	195	63.6		2	0.2	0	9.5
			2010	993	310	31.2	179	57.7		1	0.1	0	0.0
			2011	1,241	371	29.9	168	45.2		1	0.1	0	21.4
Sole	VII h,j,k	2007	2007	650	138	21.2	91	65.9	..	..	..	..	
			2008	650	108	16.6	80	73.9	..	..	..	..	
			2009	553	103	18.6	58	56.0		0	0.1	0	23.9
			2010	498	93	18.7	51	54.4		0	0.1	0	33.3
			2011	423	73	17.3	54	74.5		3	0.6	1	40.7
Nephrops VII	2007	2007	25,153	9,119	36.3	7,096	77.8	..	..	..	..		
		2008	25,153	9,073	36.1	8,721	96.1	..	..	..	..		
		2009	24,650	8,861	35.9	8,303	93.7		325	1.3	303	93.1	
		2010	22,432	8,831	39.4	7,523	85.2		280	1.3	206	73.3	
		2011	21,759	8,155	37.5	7,261	89.0		283	1.3	120	42.5	
Anglers VII	2007	2007	28,080	5,468	19.5	4,993	91.3	..	..	..	..		
		2008	28,080	5,425	19.3	4,572	84.3	..	..	..	..		
		2009	28,080	5,465	19.5	4,614	84.4		590	2.1	571	96.8	
		2010	32,292	6,079	18.8	5,658	93.1		759	2.4	751	99.0	
		2011	32,292	6,475	20.1	6,300	97.3		854	2.6	815	95.4	
Megrim VII	2007	2007	18,300	2,916	15.9	1,651	56.6	..	..	..	..		
		2008	18,300	2,624	14.3	1,798	68.5	..	..	..	..		
		2009	18,300	2,873	15.7	2,368	82.4		141	0.8	39	27.7	
		2010	18,300	3,313	18.1	2,485	75.0		230	1.3	207	90.2	
		2011	18,300	2,673	14.6	2,436	91.1		227	1.2	171	75.4	
Pollack (Lythe) VII	2007	2007	15,300	2,665	17.4	1,727	64.8	..	..	..	..		
		2008	15,300	2,666	17.4	1,382	51.8	..	..	..	..		
		2009	15,300	2,664	17.4	1,461	54.8		124	0.8	2	1.6	
		2010	13,770	2,396	17.4	1,380	57.6		120	0.9	2	1.3	
		2011	13,495	2,313	17.1	1,738	75.1		120	0.9	6	4.6	
Herring VII a	2007	2007	4,800	4,699	97.9	4,630	98.5	..	..	..	..		
		2008	4,800	4,948	103.1	4,897	99.0	..	..	..	..		
		2009	4,800	4,824	100.5	4,594	95.2		2	0.0	0	0.3	
		2010	4,800	5,030	104.8	4,981	99.0		3	0.1	0	0.0	
		2011	5,280	5,313	100.6	5,205	98.0		4	0.1	0	0.0	
Herring VII e,f	2007	2007	1,000	500	50.0	222	44.3	..	..	..	..		
		2008	1,000	500	50.0	106	21.3	..	..	..	..		
		2009	1,000	500	50.0	136	27.2		0	0.0	1	0.0	
		2010	1,000	500	50.0	208	41.6		0	0.0	0	0.0	
		2011	980	490	50.0	218	44.4		0	0.0	0	0.0	
Sprat VII d,e	2007	2007	6,144	3,226	52.5	2,706	83.9	..	..	..	..		
		2008	6,144	4,626	75.3	3,366	72.8	..	..	..	..		
		2009	6,144	4,581	74.6	2,763	60.3		0	0.0	0	0.0	
		2010	5,532	4,429	80.1	4,404	99.4		0	0.0	0	0.0	
		2011	5,421	3,147	58.1	3,135	99.6		0	0.0	0	0.0	

(continued ...)

Table 1.10 Total allowable catches, UK quota and uptake: 2007 to 2011

Area	Species	Sea area	Year	EU total	UK quota		UK uptake		Scottish PO Quota		Scottish PO uptake	
				allowable catch	After exchanges	% of TAC	Tonnes	% of quota	After exchanges	% of TAC	Tonnes	% of quota
Norway	Cod	I, II (Norway)	2007	16,974	7,608	44.8	7,480	98.3	..	..	..	..
			2008	17,057	6,018	35.3	5,653	93.9	..	..	..	..
			2009	19,324	9,058	46.9	6,645	73.4	..	..	..	..
			2010	20,050	7,535	37.6	4,185	55.5	..	..	..	..
			2011	14,127	6,099	43.2	5,799	95.1	..	..	..	..
	Haddock	I, II (Norway)	2007	3,000	1,407	46.9	1,464	104.1	..	..	..	..
			2008	2,500	1,050	42.0	898	85.5	..	..	..	..
			2009	2,500	1,643	65.7	793	48.3	..	..	..	..
			2010	2,050	743	36.2	526	70.7	..	..	..	..
			2011	1,350	781	57.9	743	95.1	..	..	..	..
	Saithe	I, II (Norway)	2007	3,950	477	12.1	348	73.0	..	..	..	..
			2008	3,832	347	9.1	460	132.7	..	..	..	..
			2009	3,000	214	7.1	378	176.8	..	..	..	..
			2010	3,000	258	8.6	121	46.9	..	..	..	..
			2011	2,550	875	34.3	903	103.1	..	..	..	..
	Redfish	I, II (Norway)	2007	1,500	250	16.7	184	73.7	..	..	..	..
			2008	1,500	150	10.0	111	74.0	..	..	..	..
			2009	1,500	150	10.0	111	73.9	..	..	..	..
			2010	1,500	120	8.0	19	15.5	..	..	..	..
			2011	1,500	150	10.0	20	13.5	..	..	..	..
Greenland halibut	I, II (Norway)	2007	74	37	50.0	7	18.9	..	..	..	..	
		2008	50	25	50.0	6	25.2	..	..	..	..	
		2009	50	25	50.0	8	31.6	..	..	..	..	
		2010	50	20	40.0	0	0.5	..	..	..	..	
		2011	50	25	50.0	9	37.6	..	..	..	..	
Other species	I, II (Norway)	2007	450	240	53.3	42	17.4	..	..	..	..	
		2008	350	186	53.1	56	30.0	..	..	..	..	
		2009	350	186	53.1	17	9.2	..	..	..	..	
		2010	350	186	53.1	15	8.0	..	..	..	..	
		2011	350	186	53.1	40	21.3	..	..	..	..	
Herring	I, II	2007	70,000	16,452	23.5	16,160	98.2	..	..	..	..	
		2008	98,822	20,210	20.5	19,737	97.7	..	..	..	..	
		2009	106,959	29,671	27.7	25,477	85.9	25,439	23.8	25,477	100.1	
		2010	96,543	23,931	24.8	24,151	100.9	23,895	24.8	24,151	101.1	
		2011	64,319	14,089	21.9	14,045	99.7	14,080	21.9	14,045	99.8	
Svalbard	Cod	I, IIb (Svalbard)	2007	15,457	7,608	49.2	7,480	98.3	..	..	..	..
			2008	16,211	2,879	17.8	2,633	91.5	..	..	..	..
			2009	19,793	1,726	8.7	1,987	115.1	..	..	..	..
			2010	22,356	2,067	9.2	1,026	49.7	..	..	..	..
			2011	25,975	2,573	9.3	2,409	93.6	..	..	..	..
Faroes	Cod/haddock	Vb (Faroes)	2007	500	480	96.0	460	95.8	..	..	..	..
			2008	500	480	96.0	469	97.6	..	..	..	..
			2009	500	440	88.0	427	97.0	..	..	..	..
			2010	500	440	88.0	439	99.7	..	..	..	..
			2011	..	..	..	..	..	..	..	..	..
	Saithe	Vb (Faroes)	2007	2,700	1,016	37.6	408	40.2	..	..	..	..
			2008	2,425	807	33.3	358	44.3	..	..	..	..
			2009	2,425	816	33.6	666	81.6	..	..	..	..
			2010	2,425	862	35.5	706	81.9	..	..	..	..
			2011	..	..	..	..	..	..	..	..	..
	Redfish	Vb (Faroes)	2007	2,265	44	1.9	9	20.5	..	..	..	..
			2008	1,600	67	4.2	6	9.0	..	..	..	..
			2009	1,600	17	1.1	14	81.8	..	..	..	..
			2010	1,600	660	41.3	86	13.1	..	..	..	..
			2011	..	..	..	..	..	..	..	..	..
	Ling/blue ling	Vb (Faroes)	2007	3,065	224	7.3	165	73.7	..	..	..	..
			2008	3,065	275	9.0	121	44.1	..	..	..	..
			2009	3,065	378	12.3	270	71.5	..	..	..	..
			2010	2,700	444	16.4	370	83.3	..	..	..	..
			2011	..	..	..	..	..	..	..	..	..
Flatfish	Vb (Faroes)	2007	300	201	67.0	21	10.4	..	..	..	..	
		2008	300	204	68.0	21	10.4	..	..	..	..	
		2009	300	204	68.0	63	30.8	..	..	..	..	
		2010	300	217	72.3	252	116.2	..	..	..	..	
		2011	..	..	..	..	..	..	..	..	..	
Other species	Vb (Faroes)	2007	760	200	26.3	159	79.5	..	..	..	..	
		2008	760	180	23.7	98	54.4	..	..	..	..	
		2009	760	320	42.1	246	76.8	..	..	..	..	
		2010	760	334	43.9	242	72.5	..	..	..	..	
		2011	..	..	..	..	..	..	..	..	..	
Blue whiting	Vb (Faroes)	2007	18,000	4,396	24.4	2,813	64.0	..	..	..	..	
		2008	12,240	4,385	35.8	3,042	69.4	..	..	..	..	
		2009	3,000	1,320	44.0	0	0.0	..	..	..	..	
		2010	2,700	1,187	44.0	974	82.0	..	..	..	..	
		2011	..	..	..	..	..	..	..	..	..	

**Table 1.11** Quantity and value of landings of key commercial stocks by Scottish vessels: 2007 to 2011

Stock	Quantity (tonnes)					Value (£'000)				
	2007	2008	2009	2010	2011	2007	2008	2009	2010	2011
Atlanto Scandian Herring	13,244	19,737	25,477	24,151	14,045	5,730	2,838	7,658	6,022	5,354
Clyde Herring	163	54	266	48	90	27	14	67	21	47
North Sea Herring <sup>(1)</sup>	32,624	15,690	14,004	11,160 (r)	16,029	6,202	4,550	4,677	3,680 (r)	7,766
West of Scotland Herring	12,027	10,141	6,750	6,400	7,552	2,256	2,852	2,177	1,958	3,807
North Sea Mackerel <sup>(2)</sup>	970	427	1,179	1,298 (r)	1,569	567	322	944	1,102 (r)	2,021
West of Scotland Mackerel	107,066	105,186	150,303	133,397 (r)	144,386	69,996	82,433	133,604	111,957 (r)	161,091
West of Scotland Blue Ling	132	115	182	136	74	162	153	183	171	101
North Sea Cod	6,512	6,909	9,051	11,567	10,141	13,567	14,729	16,288	22,976	22,459
West of Scotland Cod (VIa)	260 (r)	229 (r)	104 (r)	114 (r)	107	510 (r)	457 (r)	188 (r)	225 (r)	232
Rockall Cod (VIb)	26	40	48	23	37	50	96	90	51	97
North Sea Haddock	24,919	25,346	26,240	22,622	21,106	31,699	27,913	24,881	25,419	26,126
West of Scotland Haddock (VIa)	2,587 (r)	1,694 (r)	2,365 (r)	2,408 (r)	1,359	3,310 (r)	1,970 (r)	2,727 (r)	2,917 (r)	1,800
Rockall Haddock (VIb)	1,635	1,763	2,951	2,931	1,732	2,157	2,270	3,639	3,839	2,736
North Sea Hake	330	1,877	3,077	1,807	1,803	351	3,602	6,037	3,625	3,385
West of Scotland Hake	1,729	2,209	2,809	2,909	3,591	2,824	3,521	6,347	5,721	7,234
North Sea Ling	1,175	1,705	2,065	1,865	1,958	1,357	2,087	2,322	2,618	2,879
West of Scotland Ling	1,112	874	1,423	1,918	2,078	1,451	1,064	1,874	2,866	3,162
North Sea Megrim	1,411	1,471	1,426	1,410	1,355	3,219	4,111	3,783	3,888	4,512
West of Scotland Megrim	810	1,000	1,100	907	780	1,921	2,623	2,849	2,541	2,493
North Sea Monkfish	8,238	8,601	7,567	5,727	6,041	20,314	23,429	23,554	19,667	20,641
West of Scotland Monkfish	1,547	1,707	2,005	2,217	2,016	4,183	4,803	7,059	7,445	7,176
North Sea Nephrops	17,923	17,034	18,575	16,411	12,018	55,908	46,912	38,817	39,758	44,516
West of Scotland Nephrops	14,139	13,201	11,462	10,250	10,416	44,924	43,278	36,961	35,674	38,477
North Sea Saithe	6,612	8,612	8,820	7,856	6,546	3,233	4,956	6,137	7,209	6,967
West of Scotland Saithe	1,329	2,939	3,377	3,126	4,445	651	1,610	2,324	2,860	4,496
North Sea Tusk	76	79	86	70	71	59	69	56	64	70
West of Scotland Tusk	92	59	104	60	40	76	50	62	56	42
North Sea Whiting	9,063	8,721	7,456	6,533	7,511	8,806	8,788	7,392	7,345	9,212
West of Scotland Whiting	406	367	366	261	85	411	377	415	289	101
Blue Whiting	43,540	24,004	174	5,496	1,331	4,331	2,559	19	1,109	597
Edible Crabs	10,089	7,734	8,210	9,180	9,786	12,022	8,698	9,018	10,712	11,496
Lobster	878	1,020	1,102	1,133	1,244	9,674	10,852	11,377	11,636	13,199
Scallops	12,371	14,548	17,328	18,762	15,783	25,606	28,485	29,936	31,923	30,935
Velvet Crabs	2,944	2,714	2,778	2,523	2,199	5,845	5,832	6,152	6,408	5,810

(1) Includes NS Herring (IVa & IVb) and NS Herring (IVc).

(2) Includes NS Mackerel (IVa) and NS Mackerel (IVb & IVc).

The 2007 to 2010 West of Scotland Cod and Haddock figures have been revised due to double counting; the 2010 West of Scotland herring figure did not include landings in IVb; the 2010 North Sea Mackerel and West of Scotland Mackerel figures have been revised because the former was overstated and the latter understated.

**Table 2.1** Number, tonnage and engine power of active ' Scottish based vessels by length group as at 31st December: 2002 to 2011

Number of vessels	Year	Length group (metres)							Over 40	Total	Over 10m	
		10m & under	>10 -12	>12 -15	>15 -24	>24 -40	Number	Average				
	2002(r)	1,615	187	87	356	159	39	2,443	828	20.5		
	2003(r)	1,588	177	93	320	120	39	2,337	749	20.2		
	2004(r)	1,595	171	98	305	118	38	2,325	730	19.9		
	2005(r)	1,567	174	96	295	116	38	2,286	719	19.9		
	2006	1,518	171	102	282	117	34	2,224	706	19.9		
	2007	1,494	175	98	276	114	34	2,191	697	19.7		
	2008	1,492	171	95	281	131	35	2,205	713	19.7		
	2009	1,483	167	90	279	123	32	2,174	691	20.2		
	2010	1,485	163	87	265	122	28	2,150	665	20.1		
	2011	1,470	157	86	238	116	28	2,095	625	20.0		
<b>Total tonnage<sup>4</sup> (GT)</b>									<b>Total tonnage</b>	<b>Average tonnage</b>		
	2002(r)	5,871	2,425	1,712	34,582	43,466	43,604	131,661	125,790	151.9		
	2003(r)	5,894	2,266	1,998	31,607	33,550	48,678	123,992	118,098	157.7		
	2004(r)	5,914	2,231	2,168	30,824	33,104	49,237	123,477	117,563	161.0		
	2005(r)	5,839	2,274	2,142	30,376	31,961	49,136	121,728	115,889	161.2		
	2006	5,649	2,253	2,284	29,603	32,364	44,831	116,984	111,335	157.7		
	2007	5,476	2,309	2,189	29,678	31,575	45,360	116,587	111,111	159.4		
	2008	5,414	2,267	2,104	30,657	35,747	49,936	126,124	120,709	169.3		
	2009	5,353	2,200	2,013	30,285	33,311	51,651	124,812	119,459	172.9		
	2010	5,330	2,126	1,895	29,270	33,154	48,564	120,339	115,008	172.9		
	2011	5,283	2,004	1,850	26,392	31,842	48,564	115,935	110,652	177.0		
<b>Engine power<sup>3</sup> (kW)</b>									<b>Total power</b>	<b>Average power</b>		
	2002(r)	80,489	21,727	13,419	110,979	109,188	101,186	436,989	356,499	430.6		
	2003(r)	80,652	20,556	15,419	98,993	83,245	122,163	421,028	340,376	454.4		
	2004(r)	81,562	20,120	16,690	94,888	82,345	128,644	424,250	342,688	469.4		
	2005(r)	82,073	20,816	16,597	93,018	79,825	128,388	420,718	338,645	471.0		
	2006	80,131	20,398	17,803	89,554	81,046	115,532	404,465	324,334	459.4		
	2007	78,753	21,258	17,440	89,354	78,735	115,862	401,403	322,650	462.9		
	2008	78,692	21,254	17,168	92,275	84,865	126,495	420,749	342,057	479.7		
	2009	78,035	21,291	16,021	91,278	78,299	129,917	414,841	336,806	487.4		
	2010	78,337	20,812	15,268	87,711	77,610	121,175	400,913	322,576	485.1		
	2011	78,121	20,102	15,432	78,340	73,509	121,175	386,679	308,558	493.7		

- (1) An active vessel is a fishing vessel that is registered (Register of Shipping and Seamen) and licenced to fish. During 2006, it was discovered that the UK Core Vessel file, the official source of information on UK vessels, had been notified of Scottish vessels becoming inactive (registered but not licenced to fish). On FIN, the Scottish database for fishing activity these vessels were still recorded as active. An exercise was conducted to take this information on board into FIN, leading to an appreciable drop in the number of active vessels recorded. As this issue affected the figures for earlier years, these figures have been revised (r).
- (2) Year on year tonnage comparisons should be made with caution, since these figures take no account of the phased replacement of GRT with GT during the period 1996-2003. See explanation in Section 2.2 Size of the Scottish Fleet for further details.
- (3) Engine power in years before 2005 have been underestimated. See explanation in Section 2.2 Size of the Scottish Fleet for further details.
- (4) The length group has been changed to reflect better the legislative requirements affecting fishing vessels - see commentary on page.

**Table 2.2** Number, tonnage and engine power of active Scottish based vessels by length group and age group as at 31st December 2011

		Length group (metres)								
		10m & under							Over 40	Total
		>10 -12	>12 -15	>15 -24	>24 -40	>40				
<b>Number of vessels</b>	Under 10	175	7	28	5	16			240	
	10<15	119	2	27	21	3			180	
	15<20	130	6	16	14	4			176	
	20<25	229	49	33	24	1			350	
	25<30	154	21	26	15	1			228	
	30<35	162	23	22	7	-			218	
	35 yrs & over	197	38	82	26	2			372	
	Not known	304	11	4	4	1			331	
	<b>Totals</b>	<b>1,470</b>	<b>157</b>	<b>238</b>	<b>116</b>	<b>28</b>			<b>2,095</b>	
	<b>Average age</b>	<b>24</b>	<b>28</b>	<b>27</b>	<b>25</b>	<b>13</b>			<b>25</b>	
<b>Total tonnage<sup>1</sup> (GT)</b>	Under 10	612	88	256	1,836	34,059			41,484	
	10<15	542	28	152	8,107	4,778			18,279	
	15<20	463	81	113	4,222	6,283			13,329	
	20<25	857	696	325	5,981	814			13,231	
	25<30	587	267	242	3,415	477			8,168	
	30<35	618	296	90	1,397	-			4,579	
	35 yrs & over	792	424	506	5,533	821			12,470	
	Not known	813	125	166	1,351	1,332			4,395	
	<b>Totals</b>	<b>5,283</b>	<b>2,004</b>	<b>1,850</b>	<b>31,842</b>	<b>48,564</b>			<b>115,935</b>	
	<b>Average tonnage</b>	<b>4</b>	<b>13</b>	<b>21</b>	<b>272</b>	<b>1,749</b>			<b>63</b>	
<b>Engine power<sup>2</sup> (kW)</b>	Under 10	12,866	1,620	2,949	3,745	87,210			120,222	
	10<15	9,266	231	1,564	18,425	12,503			54,697	
	15<20	8,196	1,129	982	9,601	13,604			39,543	
	20<25	12,611	7,471	2,551	13,558	2,398			51,232	
	25<30	7,304	2,012	1,830	8,035	1,790			30,088	
	30<35	7,180	2,472	699	3,458	-			20,751	
	35 yrs & over	7,711	3,134	3,642	13,915	1,420			46,945	
	Not known	12,986	2,033	1,215	2,772	2,250			23,201	
	<b>Totals</b>	<b>78,121</b>	<b>20,102</b>	<b>15,432</b>	<b>73,509</b>	<b>121,175</b>			<b>386,679</b>	
	<b>Average power</b>	<b>56</b>	<b>124</b>	<b>180</b>	<b>632</b>	<b>4,405</b>			<b>206</b>	

(1) Year on year tonnage comparisons should be made with caution, since these figures take no account of the phased replacement of GRT with GT during the period 1996-2003. See explanation in Section 2.2 Size of the Scottish Fleet for further details.

(2) Engine power in years before 2005 have been underestimated. See explanation in Section 2.2 Size of the Scottish Fleet for further details.

**Table 2.3** Number of active Scottish based vessels by district<sup>(1)</sup> and length group as at 31st December 2011

District	10m & under	Length group (metres)							Over 40	Total
		>10 -12	>12 -15	>15 -24	>24 -40	Over 40	Over 10m	Total		
Aberdeen	80	5	4	1	-	-	-	-	10	90
Buckie	47	4	2	15	10	-	-	-	31	78
Eyemouth	84	11	4	7	1	-	-	-	23	107
Fraserburgh	100	1	7	58	27	11	-	-	104	204
Peterhead	44	-	-	16	28	6	-	-	50	94
Pittenweem	104	8	5	3	-	-	-	-	16	120
Scrabster	115	9	3	4	2	-	-	-	18	133
<b>Total - East Coast</b>	<b>574</b>	<b>38</b>	<b>25</b>	<b>104</b>	<b>68</b>	<b>17</b>	<b>17</b>	<b>17</b>	<b>252</b>	<b>826</b>
Orkney	109	25	9	4	5	-	-	-	43	152
Shetland	132	6	4	16	9	8	-	-	43	175
Stornoway	175	19	9	23	-	1	-	-	52	227
<b>Total - Islands</b>	<b>416</b>	<b>50</b>	<b>22</b>	<b>43</b>	<b>14</b>	<b>9</b>	<b>9</b>	<b>9</b>	<b>138</b>	<b>554</b>
Ayr	78	4	16	27	21	2	-	-	70	148
Campbeltown	92	18	9	19	-	-	-	-	46	138
Kinlochbervie	18	2	1	2	-	-	-	-	5	23
Lochinver	12	1	-	1	-	-	-	-	2	14
Mallaig	35	2	2	16	1	-	-	-	21	56
Oban	84	18	4	16	-	-	-	-	38	122
Portree	117	14	5	3	-	-	-	-	22	139
Ullapool	44	10	2	7	12	-	-	-	31	75
<b>Total - West Coast</b>	<b>480</b>	<b>69</b>	<b>39</b>	<b>91</b>	<b>34</b>	<b>2</b>	<b>2</b>	<b>2</b>	<b>235</b>	<b>715</b>
<b>Total</b>	<b>1,470</b>	<b>157</b>	<b>86</b>	<b>238</b>	<b>116</b>	<b>28</b>	<b>28</b>	<b>28</b>	<b>625</b>	<b>2,095</b>

(1) A district is an administrative area which encompasses a length of coastline within which there are a number of ports.



**Table 2.4** Number of active Scottish based vessels by main fishing method (¹) as at 31st December: 2002 to 2011

Year	10m & under										Over 10m										Total		
	Nephrop trawls					Pelagic					Demersal					Shellfish							
	Nephrop trawls	Creel fishing	Other <sup>2</sup>	Total	Purse seine	Pelagic trawl	Other	Total	Trawl <sup>3</sup>	Seine	Lines	Other <sup>4</sup>	Total	Nephrop trawls	Creel fishing	Other	Total	Nephrop trawls	Creel fishing	Other		Total	
2002(r)	94	1,399	122	<b>1,615</b>	9	24	-	<b>33</b>	319	44	6	11	<b>380</b>	204	117	94	<b>415</b>	204	117	94	<b>415</b>	828	<b>2,443</b>
2003(r)	99	1,371	118	<b>1,588</b>	8	21	-	<b>29</b>	272	33	4	11	<b>320</b>	193	115	92	<b>400</b>	193	115	92	<b>400</b>	749	<b>2,337</b>
2004(r)	103	1,371	121	<b>1,595</b>	6	20	-	<b>26</b>	265	33	9	10	<b>317</b>	181	112	94	<b>387</b>	181	112	94	<b>387</b>	730	<b>2,325</b>
2005(r)	100	1,347	120	<b>1,567</b>	6	19	-	<b>25</b>	255	34	9	10	<b>308</b>	177	115	94	<b>386</b>	177	115	94	<b>386</b>	719	<b>2,286</b>
2006	98	1,299	121	<b>1,518</b>	5	16	-	<b>21</b>	247	33	10	10	<b>300</b>	171	121	93	<b>385</b>	171	121	93	<b>385</b>	706	<b>2,224</b>
2007	95	1,292	107	<b>1,494</b>	5	17	-	<b>22</b>	241	35	9	9	<b>294</b>	172	120	89	<b>381</b>	172	120	89	<b>381</b>	697	<b>2,191</b>
2008	86	1,296	110	<b>1,492</b>	4	20	-	<b>24</b>	234	35	14	12	<b>295</b>	188	122	84	<b>394</b>	188	122	84	<b>394</b>	713	<b>2,205</b>
2009	81	1,288	114	<b>1,483</b>	4	21	-	<b>25</b>	214	37	15	8	<b>274</b>	194	117	81	<b>392</b>	194	117	81	<b>392</b>	691	<b>2,174</b>
2010	79	1,292	114	<b>1,485</b>	4	20	-	<b>24</b>	199	33	14	10	<b>256</b>	190	117	78	<b>385</b>	190	117	78	<b>385</b>	665	<b>2,150</b>
2011	80	1,285	105	<b>1,470</b>	4	20	-	<b>24</b>	179	28	15	7	<b>229</b>	177	118	77	<b>372</b>	177	118	77	<b>372</b>	625	<b>2,095</b>

(1) The main fishing method specified on a vessel's licence application may differ from the actual fishing gear used in individual voyages.

(2) The 10m & under 'other' fishing method category includes mechanical dredging; suction dredging, and shell fishing by hand.

(3) The over 10m 'Demersal Trawl' category includes; demersal single trawl, demersal pair trawl, demersal twin/multi trawl and beam trawl.

(4) The over 10m 'Demersal Other' category includes; demersal gill nets and other demersal.

**Table 2.5** Number of active Scottish based vessels by main fishing method (1) as at 31st December: 2002 to 2011

District	10m & under										Over 10m										Total		
	Nephrop trawls		Creel fishing		Other'		Total		Pelagic		Trawl'		Seine		Demersal		Total		Shellfish			Over 10 m	
									Purse seine	Pelagic trawl	Other	Total	Trawl'	Seine	Lines	Other'	Total	Nephrop trawls	Creel fishing	Other		Total	Total
Aberdeen	2	77	1	80	-	-	-	-	-	-	-	1	-	-	-	-	-	1	5	3	1	9	10
Buckie	9	34	4	47	-	-	-	-	-	-	-	17	4	1	-	-	-	22	2	2	5	9	31
Eyemouth	12	70	2	84	-	-	-	-	-	-	-	5	2	-	-	-	-	7	13	3	-	16	23
Fraserburgh	1	77	22	100	2	9	11	59	2	9	1	52	6	-	-	-	-	38	31	1	2	34	104
Peterhead	1	39	4	44	2	2	4	38	2	2	-	34	4	-	-	-	-	7	7	-	1	8	50
Pittenweem	11	92	1	104	-	-	-	-	-	-	-	1	1	-	-	-	-	2	13	1	-	14	16
Scrabster	5	105	5	115	-	-	-	-	-	-	-	2	2	-	-	-	-	4	2	9	3	14	18
<b>Total - East Coast</b>	<b>41</b>	<b>494</b>	<b>39</b>	<b>574</b>	<b>4</b>	<b>11</b>	<b>15</b>	<b>133</b>	<b>4</b>	<b>11</b>	<b>1</b>	<b>112</b>	<b>19</b>	<b>1</b>	<b>1</b>	<b>133</b>	<b>19</b>	<b>73</b>	<b>19</b>	<b>12</b>	<b>104</b>	<b>252</b>	<b>826</b>
Orkney	1	102	6	109	-	-	-	-	-	-	-	7	-	-	-	-	-	7	6	28	2	36	43
Shetland	3	109	20	132	-	8	8	24	-	8	-	18	6	-	-	-	-	24	3	1	7	11	43
Stornoway	-	171	4	175	-	1	1	7	-	1	-	7	-	-	-	-	-	7	14	26	4	44	52
<b>Total - Islands</b>	<b>4</b>	<b>382</b>	<b>30</b>	<b>416</b>	<b>-</b>	<b>9</b>	<b>9</b>	<b>38</b>	<b>-</b>	<b>9</b>	<b>-</b>	<b>32</b>	<b>6</b>	<b>-</b>	<b>-</b>	<b>-</b>	<b>38</b>	<b>23</b>	<b>55</b>	<b>13</b>	<b>91</b>	<b>138</b>	<b>554</b>
Ayr	14	51	13	78	-	-	-	-	-	-	-	10	-	8	2	20	20	18	1	1	31	50	70
Campbeltown	6	80	6	92	-	-	-	-	-	-	-	4	-	-	-	4	4	26	8	8	8	42	46
Kinlochbervie	2	16	-	18	-	-	-	-	-	-	-	3	-	-	-	3	3	1	1	1	-	2	5
Lochinver	-	12	-	12	-	-	-	-	-	-	-	1	-	-	-	-	-	-	-	1	-	1	2
Mallaig	1	29	5	35	-	-	-	-	-	-	-	8	2	-	-	10	10	10	-	1	1	11	21
Oban	4	73	7	84	-	-	-	-	-	-	-	5	-	-	-	5	5	7	15	11	11	33	38
Portree	6	108	3	117	-	-	-	-	-	-	-	2	-	-	-	2	2	11	9	9	-	20	22
Ullapool	2	40	2	44	-	-	-	-	-	-	-	2	1	6	4	13	13	8	8	9	1	18	31
<b>Total - West Coast</b>	<b>35</b>	<b>409</b>	<b>36</b>	<b>480</b>	<b>-</b>	<b>-</b>	<b>-</b>	<b>24</b>	<b>4</b>	<b>20</b>	<b>-</b>	<b>179</b>	<b>28</b>	<b>15</b>	<b>7</b>	<b>229</b>	<b>177</b>	<b>118</b>	<b>44</b>	<b>52</b>	<b>177</b>	<b>235</b>	<b>715</b>
<b>Total</b>	<b>80</b>	<b>1,285</b>	<b>105</b>	<b>1,470</b>	<b>4</b>	<b>20</b>	<b>24</b>	<b>229</b>	<b>4</b>	<b>20</b>	<b>-</b>	<b>179</b>	<b>28</b>	<b>15</b>	<b>7</b>	<b>229</b>	<b>177</b>	<b>118</b>	<b>44</b>	<b>52</b>	<b>177</b>	<b>372</b>	<b>2,095</b>

- (1) The main fishing method specified on a vessel's licence application may differ from the actual fishing gear used in individual voyages.
- (2) The 10m & under 'other' fishing method category includes mechanical dredging; suction dredging, and shell fishing by hand.
- (3) The over 10m 'Demersal Trawl' category includes; demersal single trawl, demersal pair trawl, demersal twin/multi trawl and beam trawl.
- (4) The over 10m 'Demersal Other' category includes; demersal gill nets and other demersal.

**Table 2.6** Number of Scottish based vessels by main fishing method <sup>(1)</sup> and length group as at 31st December 2011

Main fishing method	Length group (metres)										Total
	10m & under	>10 -12	>12 -15	>15 -24	>24 -40	Over 40	Over 10m	Total			
Demersal single trawl	18	6	8	76	49	-	139	157			
Demersal pair trawl	-	-	-	9	9	1	19	19			
Seine net	-	-	-	16	12	-	28	28			
Lines	31	-	-	-	13	2	15	46			
Demersal gill nets	4	-	-	-	5	-	5	9			
Demersal twin/mult trawl	-	-	-	9	7	-	16	16			
Beam trawl	1	-	1	-	3	1	5	6			
Other demersal	-	-	-	1	1	-	2	2			
<b>Demersal total</b>	<b>54</b>	<b>6</b>	<b>9</b>	<b>111</b>	<b>99</b>	<b>4</b>	<b>229</b>	<b>283</b>			
Purse seine	-	-	-	-	-	4	4	4			
Pelagic trawl	-	-	-	-	-	20	20	20			
<b>Pelagic total</b>	<b>-</b>	<b>-</b>	<b>-</b>	<b>-</b>	<b>-</b>	<b>24</b>	<b>24</b>	<b>24</b>			
Creel fishing	1,285	95	15	8	-	-	118	1,403			
Nephrops trawl	80	45	46	81	5	-	177	257			
Mechanical dredging	16	6	15	38	12	-	71	87			
Suction dredging	1	1	1	-	-	-	2	3			
Shell fishing by hand	34	4	-	-	-	-	4	38			
<b>Shellfish total</b>	<b>1,416</b>	<b>151</b>	<b>77</b>	<b>127</b>	<b>17</b>	<b>0</b>	<b>372</b>	<b>1,788</b>			
<b>Total</b>	<b>1,470</b>	<b>157</b>	<b>86</b>	<b>238</b>	<b>116</b>	<b>28</b>	<b>625</b>	<b>2,095</b>			

(1) For description of main fishing method see Annex 2: Glossary of Terms.

Table 2.7.a Effort of regulated gears in the Cod Recovery Zone <sup>(1)</sup> in kwDays ('000) by Scottish based over 10 metre vessels by area and gear type, 2000 to 2011

	Year	Whitefish		Industrial Trawl	Beam trawl		Beam trawl		Gill Nets	Trammel Nets	Long lines
		Gear	Nephrops Gear <sup>2</sup>		mesh >=120mm	mesh <120mm					
North Sea	2000	33,747	4,866	-	-	5,345	32	-	-	-	78
	2001	30,655	5,352	4	-	6,049	63	-	-	-	89
	2002	24,341	8,538	-	972	4,584	47	-	-	-	104
	2003	16,079	10,011	6	867	3,766	197	-	-	-	57
	2004	12,684	9,486	5	695	4,609	197	-	-	-	4
	2005	12,158	9,108	2	731	4,185	166	-	-	-	-
	2006	11,661	8,678	0	603	3,109	294	-	-	-	8
	2007	11,023	8,887	12	350	2,800	321	-	-	-	1
	2008	12,176	9,196	-	69	1,355	417	-	-	-	277
	2009	12,246	8,348	33	53	561	376	-	-	-	621
	2010	10,443	8,307	28	-	144	441	-	-	-	301
2011	9,995	6,826	-	-	-	608	-	-	-	183	
West of Scotland	2000	7,453	5,065	14	5	98	13	-	-	2	74
	2001	8,523	4,903	4	-	85	14	-	-	1	88
	2002	7,566	4,797	2	-	104	7	-	-	-	182
	2003	5,723	5,761	30	60	-	47	-	-	1	125
	2004	4,502	5,334	7	151	-	67	-	-	0	148
	2005	2,635	4,587	41	120	-	39	-	-	-	307
	2006	2,100	4,381	-	81	-	1	-	-	-	371
	2007	1,986	4,694	0	2	-	1	-	-	-	519
	2008	1,990	4,809	-	-	-	6	-	-	-	379
	2009	2,229	4,525	-	-	-	-	-	-	-	703
	2010	2,361	3,787	-	-	-	-	-	-	-	723
2011	2,101	3,570	-	-	-	12	-	-	-	695	
Irish Sea	2000	111	64	-	-	-	-	-	-	-	-
	2001	119	34	-	-	-	-	-	-	-	13
	2002	84	18	-	-	-	-	-	-	-	-
	2003	93	45	-	-	-	-	-	-	-	3
	2004	32	94	-	-	-	-	-	-	-	-
	2005	4	34	-	-	-	1	-	-	-	-
	2006	3	7	-	-	-	-	-	-	-	-
	2007	-	17	-	-	-	1	-	-	-	-
	2008	-	22	-	-	-	1	-	-	-	-
	2009	-	31	-	-	-	-	-	-	-	-
	2010	2	27	-	-	-	-	-	-	-	-
2011	0	44	-	-	-	-	-	-	-	-	

(1) For description of cod recovery zone see Annex 2: Glossary of Terms.

(2) Includes effort by vessels which are exempt from effort controls under Article 11 of Council Regulation (EC) 1342/2008.

Table 2.7.b Effort of regulated gears in kwDays ('000) by Scottish based over 10 metre vessels by whether in Cod Recovery Zone (1) or not and gear type, 2000 to 2011

	Whitefish		Nephrops Gear <sup>1</sup>	Industrial Trawl	Beam trawl		Gill Nets	Trammel Nets	Long lines
	Gear	Gear <sup>1</sup>			mesh >=120mm	mesh <120mm			
CRZ (1)	2000	41,311	9,996	14	5	5,443	46	2	152
	2001	39,298	10,289	8	0	6,134	77	1	190
	2002	31,991	13,353	2	972	4,688	54	-	286
	2003	21,895	15,817	36	927	3,766	244	1	185
	2004	17,219	14,914	12	846	4,609	264	0	153
	2005	14,798	13,729	44	851	4,185	205	-	307
	2006	13,764	13,066	0	684	3,109	295	-	379
	2007	13,009	13,598	12	352	2,801	321	-	520
	2008	14,166	14,026	0	69	1,356	423	-	655
	2009	14,474	12,904	33	53	561	376	-	1,324
	2010	12,805	12,121	28	-	144	441	-	1,024
	2011	12,096	10,440	-	-	-	620	-	878
non-CRZ	2000	2,646	1,403	-	15	95	591	75	242
	2001	2,653	946	-	-	2	713	103	332
	2002	2,791	418	-	-	7	647	112	306
	2003	3,130	489	-	88	-	838	51	150
	2004	2,960	444	1	100	-	1,184	13	184
	2005	2,579	419	5	25	-	1,118	-	544
	2006	2,180	388	-	21	-	672	-	1,020
	2007	1,743	368	-	-	4	395	-	1,158
	2008	1,897	507	8	-	-	654	-	1,815
	2009	2,700	530	1	-	1	601	-	950
	2010	2,861	462	-	-	-	649	-	998
	2011	2,032	551	-	-	-	632	-	1,017
proportion in CRZ	2000	94%	88%	100%	25%	98%	7%	3%	39%
	2001	94%	92%	100%	-	100%	10%	1%	36%
	2002	92%	97%	100%	100%	100%	8%	-	48%
	2003	87%	97%	100%	91%	100%	23%	1%	55%
	2004	85%	97%	91%	89%	100%	18%	3%	45%
	2005	85%	97%	90%	97%	100%	16%	-	36%
	2006	86%	97%	-	97%	100%	31%	-	27%
	2007	88%	97%	100%	100%	100%	45%	-	31%
	2008	88%	97%	0%	100%	100%	39%	-	27%
	2009	84%	96%	97%	100%	100%	39%	-	58%
	2010	82%	96%	100%	-	100%	40%	-	51%
	2011	86%	95%	-	-	-	50%	-	46%

(1) For description of cod recovery zone see Annex 2: Glossary of Terms.

(2) Includes effort by vessels which are exempt from effort controls under Article 11 of Council Regulation (EC) 1342/2008.

**Table 2.8** Number of fishermen employed on Scottish based vessels: 2002 to 2011

Year	Regular	Part time	Crofters	Total <sup>1</sup>	Total Scottish labour force <sup>2</sup>	Employment in fishing as % of Scottish labour force
2002	4,369	1,233	105	5,707	2,357,500	0.2
2003	3,968	1,238	70	5,276	2,379,700	0.2
2004	4,124	1,052	99	5,275	2,430,600	0.2
2005	3,952	1,110	93	5,155	2,450,500	0.2
2006	4,109	999	97	5,205	2,498,100	0.2
2007	4,408	951	65	5,424	2,524,700	0.2
2008	4,585	807	56	5,448	2,529,400	0.2
2009	4,403	946	60	5,409	2,492,400	0.2
2010	4,257	909	52	5,218	2,468,600	0.2
2011	4,067	877	52	4,996	2,463,800	0.2

(1) Figures are limited to those employed on vessels which submit landing declarations to Marine Scotland port offices. They exclude, for example, those employed in cockle picking.

(2) Source : 2011 Annual Population Survey

**Table 2.9** Number of fishermen employed on Scottish based vessels, by district: 2011

District	Regular	Part time	Crofters	Total
Aberdeen	70	48	-	118
Buckie	170	48	-	218
Eyemouth	135	48	-	183
Fraserburgh	657	131	-	788
Peterhead	370	28	-	398
Pittenweem	114	51	-	165
Scrabster	161	-	-	161
<b>Total East Coa:</b>	<b>1,677</b>	<b>354</b>	<b>-</b>	<b>2,031</b>
Orkney	260	113	-	373
Shetland	236	197	-	433
Stornoway	320	62	17	399
<b>Total Islands</b>	<b>816</b>	<b>372</b>	<b>17</b>	<b>1,205</b>
Ayr	512	45	-	557
Campbeltown	271	41	-	312
Kinlochbervie	41	-	1	42
Lochinver	19	2	1	22
Mallaig	105	7	-	112
Oban	247	-	-	247
Portree	162	32	33	227
Ullapool	217	24	-	241
<b>Total West Coa:</b>	<b>1,574</b>	<b>151</b>	<b>35</b>	<b>1,760</b>
<b>All districts</b>	<b>4,067</b>	<b>877</b>	<b>52</b>	<b>4,996</b>

**Table 2.10** Number of fishermen employed on Scottish based vessels, by region: 2011

<b>Region</b>	<b>Total employed in fishing</b>	<b>Total Scottish labour force <sup>1</sup></b>	<b>Employment in fishing as % of Scottish labour force</b>
Aberdeenshire	1,233	130,900	0.94
Angus	56	50,400	0.11
Argyll & Bute	535	38,700	1.38
City of Aberdeen	15	117,500	0.01
City of Edinburgh	10	251,100	0.00
Dumfries and Galloway	233	63,500	0.37
East Lothian	74	45,800	0.16
Eilean Siar, Orkney & Shetla	1,205	34,400	3.50
Fife	165	168,500	0.10
Highland	828	113,700	0.73
Inverclyde	13	34,900	0.04
Moray	218	43,800	0.50
North Ayrshire	32	53,400	0.06
Scottish Borders	99	52,600	0.19
South Ayrshire	280	46,700	0.60

(1) Source : 2011 Annual Population Survey

## Annex 5 - Districts and ports in Scotland

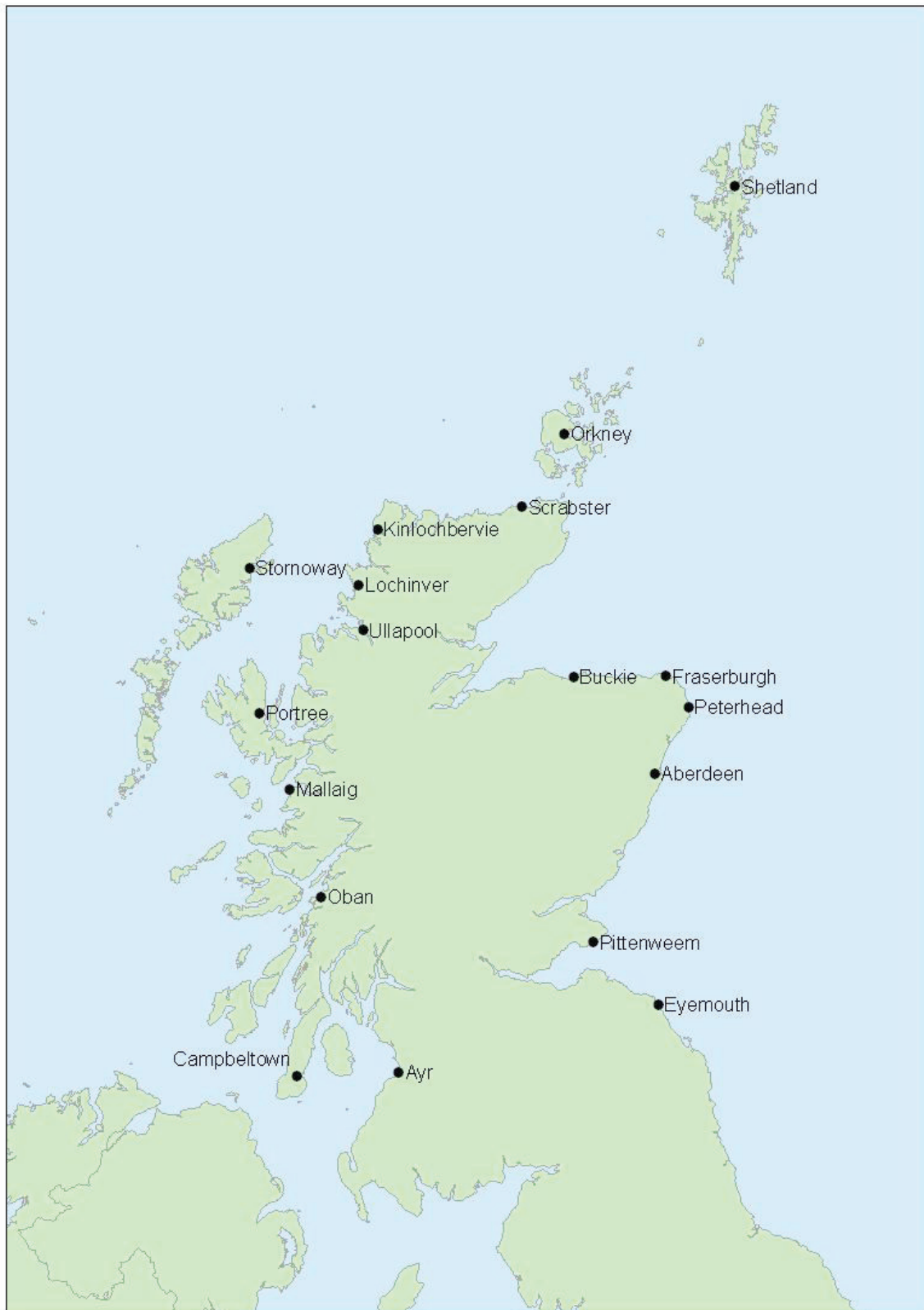

Districts are administrative areas which encompass a length of coastline including several ports within their area of responsibility. A key of the districts and their associated ports follows on the next page.



Districts are shown in bold with their associated ports listed below.

**Aberdeen (FO\*)**

Aberdeen  
Arbroath  
Catterline  
Gourdon  
Johnshaven  
Montrose  
Stonehaven

**Ayr (FO\*)**

Annan  
Ayr  
Ballantrae  
Cumbraes  
Drummore  
Dunure  
Girvan  
Kirkcudbright  
Largs & Greenock  
Maidens  
Portpatrick  
Stranraer  
Troon & Saltcoats  
Whithorn

**Buckie (FO\*)**

Buckie  
Burghead  
Findochty  
Hopeman  
Lossiemouth  
Portknockie

**Campbeltown (FO\*)**

Ardrishaig  
Arran  
Bruichladdich  
Bute  
Campbeltown  
Carradale  
Colonsay  
Crinan  
Gigha  
Islay  
Jura  
Port Askaig  
Port Ellen  
Tarbert  
Tayinloan  
Tayvallich  
West Loch Tarbert

**Eyemouth (FO\*)**

Burnmouth  
Cove  
Dunbar  
Eyemouth  
Granton  
North Berwick  
Port Seton  
St Abbs

**Fraserburgh (FO\*)**

Gardenstown  
Macduff  
Pennan  
Portsoy  
Rosehearty  
Sandhaven & Pitullie  
Whitehills

**Kinlochbervie (FO\*)**

Eriboll  
Kinlochbervie  
Scourie

**Lochinver (FO\*)**

Culkein/Drumbeg  
Kylesku  
Lochinver

**Mallaig (FO\*)**

Ardnamurchan  
Arisaig  
Corpach  
Glenuig  
Mallaig  
Salen

**Oban (FO\*)**

Coll  
Fort William  
Loch Buie (Mull)  
Loch Scridain (Mull)  
Luing  
Oban  
Tiree  
Tobermory (Mull)

**Orkney**

Hoy  
Kirkwall (FO\*)  
Rousay  
S Ronaldsay  
Sanday  
Stromness  
Stronsay  
Tingwall  
Westray

**Peterhead (FO\*)**

Boddam  
Peterhead  
Port Errol

**Pittenweem**

Anstruther (FO\*)  
Burntisland  
Crail  
Methil & Leven  
Pittenweem  
St Andrews  
St Monans

**Portree (FO\*)**

Bracadale  
Broadford  
Dunvegan  
Kyle  
Portree  
Sleat  
Snizort  
Strathaird  
Torridon

**Scrabster (FO\*)**

Avoch  
Brora  
Dunbeath  
Helmsdale  
Invergordon  
Inverness  
John O'Groats  
Keiss  
Lybster  
Portmahomack  
Portskerra  
Scrabster  
Wick

**Shetland**

Central Mainland  
Lerwick (FO\*)  
Northmavine  
S Mainland & Fair Isle  
Scalloway  
Skerries  
West Mainland  
Whalsay  
Yell, Fetlar & Unst

**Stornoway (FO\*)**

Barra  
Benbecula  
Bernera (Lewis)  
Berneray (N Uist)  
Grimsay  
Lochs  
North Harris  
North Uist  
Portnaguran & Ness  
Scalpay  
South Harris  
South Uist & Eriskay  
Stornoway

**Ullapool (FO\*)**

Achiltibuie  
Aultbea  
Gairloch  
Ullapool

\* **FO** demarks the location of fishery offices, the administration base for each district.

## Annex 6 – Cod Recovery Zone

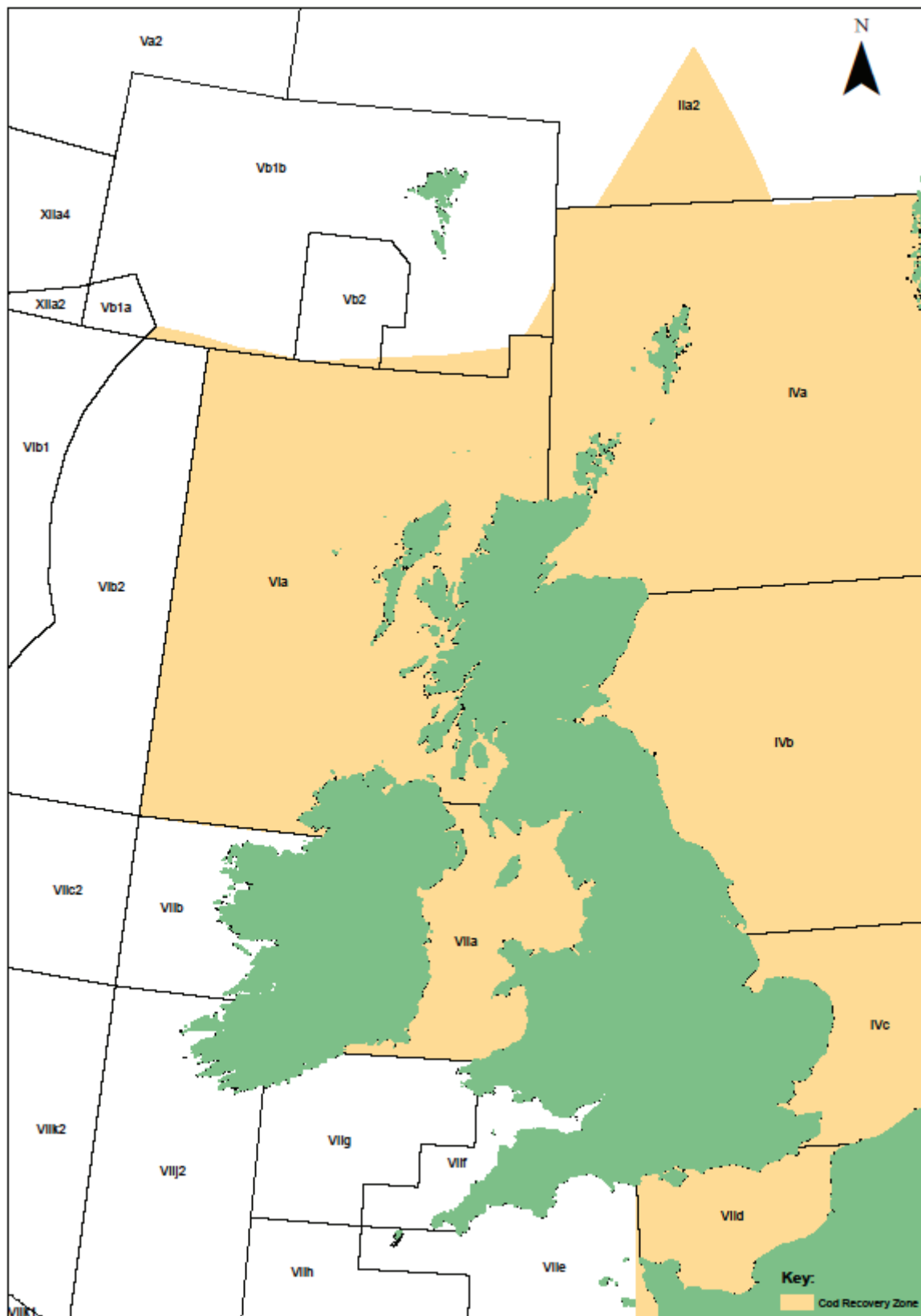

The Cod Recovery Zone (CRZ) is sea areas in which restrictions exist on fishing effort by vessels 10 metres or over using certain regulated gears. These measures aim to reduce cod mortality and encourage recovery of the vulnerable cod stocks.

## A NATIONAL STATISTICS PUBLICATION FOR SCOTLAND

Official and National Statistics are produced to high professional standards set out in the Code of Practice for Official Statistics at <http://www.statisticsauthority.gov.uk/assessment/code-of-practice/code-of-practice-for-official-statistics.pdf>. Both undergo regular quality assurance reviews to ensure that they meet customer needs and are produced free from any political interference.

Statistics assessed, or subject to assessment, by the UK Statistics Authority carry the National Statistics label, a stamp of assurance that the statistics have been produced and explained to high standards and that they serve the public good.

Further information about Official and National Statistics can be found on the UK Statistics Authority website at [www.statisticsauthority.gov.uk](http://www.statisticsauthority.gov.uk)

## SCOTTISH GOVERNMENT STATISTICIAN GROUP

### Our Aim

To provide relevant and reliable information, analysis and advice that meet the needs of government, business and the people of Scotland.

For more information on the Statistician Group, please see the Scottish Government website at [www.scotland.gov.uk/statistics](http://www.scotland.gov.uk/statistics)

### Correspondence and enquiries

Enquiries on this publication should be addressed to:

Patrick McDonald  
Marine Scotland Science  
Marine Scotland  
1-B South, Victoria Quay  
Edinburgh, EH6 6QQ  
Telephone: 0131 244 6441  
Fax: 0131 244 6288  
e-mail:  
[fisheriesstatistics@scotland.gsi.gov.uk](mailto:fisheriesstatistics@scotland.gsi.gov.uk)

General enquiries on Scottish Government statistics can be addressed to:

Office of the Chief Statistician  
Scottish Government  
1N.04, St Andrews House  
EDINBURGH EH1 3DG  
Telephone: (0131) 244 0442  
e-mail: [statistics.enquiries@scotland.gsi.gov.uk](mailto:statistics.enquiries@scotland.gsi.gov.uk)

Further contact details, e-mail addresses and details of previous and forthcoming publications can be found on the Scottish Government Website at [www.scotland.gov.uk/statistics](http://www.scotland.gov.uk/statistics)

### Complaints and suggestions

If you are not satisfied with our service, please write to the Chief Statistician, Mr Roger Halliday, 4N.05, St Andrews House, Edinburgh, EH1 3DG, Telephone: (0131) 244 0302, e-mail [roger.halliday@scotland.gsi.gov.uk](mailto:roger.halliday@scotland.gsi.gov.uk). We also welcome any comments or suggestions that would help us to improve our standards of service.

### ScotStat

If you would like to be consulted about new or existing statistical collections or receive notification of forthcoming statistical publications, please register your interest on the Scottish Government ScotStat website at [www.scotland.gov.uk/scotstat](http://www.scotland.gov.uk/scotstat)

### Crown Copyright

Brief extracts from the Crown Copyright material in this publication may be reproduced provided the source is fully acknowledged.



Further copies are available from Patrick McDonald  
Marine Analytical Unit  
Marine Scotland Science  
Marine Scotland  
Area 1B South, Victoria Quay  
Edinburgh EH6 6QQ

Cover image : Keith Mutch, Marine Scotland Communications Team

© Crown copyright 2012

You may re-use this information (excluding logos and images) free of charge in any format or medium, under the terms of the Open Government Licence. To view this licence, visit <http://www.nationalarchives.gov.uk/doc/open-government-licence/> or e-mail: [psi@nationalarchives.gsi.gov.uk](mailto:psi@nationalarchives.gsi.gov.uk).

Where we have identified any third party copyright information you will need to obtain permission from the copyright holders concerned.

ISBN: 978-1-78256-067-8

The Scottish Government  
St Andrew's House  
Edinburgh  
EH1 3DG

Produced for the Scottish Government by APS Group Scotland  
DPPAS13288 (09/12)

Published by the Scottish Government, September 2012